Gc
929.2
M1995d
v.2
1666269

M. E.

REYNOLDS HISTORICAL
GENEALOGY COLLECTION

ALLEN COUNTY PUBLIC LIBRARY
3 1833 01331 8073

THE MACKEYS

(Variously Spelled)

AND ALLIED FAMILIES

Vol 2

By

BEATRICE MACKEY DOUGHTIE

Digitized by the Internet Archive
in 2019

https://archive.org/details/mackeysvariously02doug

1666269

Elenor McKey, 19 Feb 1831, application for letter of dismission granted formerly a member with us, but is now a resident of Tipton County. Tenn.: Records of Jersey Settlement Bapt. Meeting House of Christ, Rowan Co. (McCubbin Collection).

* * *

Elijah McCoy, came into first court of Rowan Co. (1753) and took the Oath of an under-Shff. for sd. Co. (Thos. Evans & Thos. Turner qualified as sub-Shffs. on 19 Sept 1753.) (McCubbin Collection.)

* * *

George Mackay, Iredell Co. sg. will 1813, naming following chn: Alex. McKay (sic), Jannet McKay, Margary McKay, Thos. McKay. "To my sons: John and Wm. McKay who stayed with me, all the rest of the ld."

"To my beloved wife (no name), all the rest of my personal property, and a mare my s. i. l. Robt. McKay is keeping."

"To my chn. who are m. I have given them their share." (Iredell Co. B1-326.)

* * *

George McKee shows in an old history of Mecklenburg County, N. C., among the first settlers. He was a pillar of Church and State in the early years; Elder in the Presbyterian Church of Providence, and a J. P. Some of these early McKees are bu. at Providence:

TOMBSTONE INSCRIPTIONS

Nancy McKee/Died/10 July 1806/age 22/
Peggy McKee/Died/15 Sept 1799/
Polly McKee/Died/3 Oct 1795/age 6 yrs. 9 mos./
Wm. McKee/Died/8 Nov. 1804/age 9 yrs./2 mos./
John McKee/Died/16 May 1764/age 43 yrs./Nearby lies his son, James McKee/Died/1781/

(At the top of the marker of John McKee is something that resembles a coat-of-arms: Two Swords Crossing at Top, Dove on either Side, Flags in Center, ARMA LIBERTATIS.)

* * *

Henry McCoy is mentioned in will of Edmund Rouark of St. Marks Par. Bladen Co. sg. 15 May 1769. (Prob. Crt. Recs., Bladen Co. N. C.)

* * *

Henry Macky is mentioned in a letter by Dr. James Norcom written in 1818 to his s. John Norcom, in which he tells of the wedding festivities of a relative and states: "Henry Macky

and his fiddle were both in good tune." (Johnson: Ante-Bellum N. C.-206.)

* * *

Hugh Mackay wit. to will of Wm. Downer, Brunswick Co. sg. 10 Dec 1745. (Grimes: N. C. Wills-101.)

* * *

Hugh McKay (sic) appears in Cape Fear section 7 June 1748, as shown by letters written to him by Henry Laurens. (SCHM. 29-149.)

* * *

Hugh McKay resident Robeson Co. N. C. 15 Sept 1856, Pvt. Capt. Campbell, Col. Lindsay, Alabama Vols. Seminole War. Mustered into service at Mobile, Ala., 1 Mch. 1836 for 3 mos.; dischg'd. 1 June 1836 Richmond Co. N. C. (Natl. Archv., File 1208-13.)

* * *

6 Feb 1777: Ordered by the Court that Isabella Mc:Cay, orphan of Mc:Cay, dec'd., being of the age 11 years in May past, be bound to John Stephenson until she attain the age of 18 yrs. the sd. Stephenson to give her a cow & calf, 1 spinning wheel, 2 suits of clothes and to comply with the Act of Assembly. John Stephenson must come to next court to answer the petition of Jinnet (sic) McCoy (sic) exhibited against him.

5 Aug 1778: Ordered that Wm. McCay, Robert McCay and Jennet McCay bring to next court an orphan named Isabella McCay in their care.

8 Nov 1779: Ordered that Isabella McCay an orphan be bound to Jennet McCay until she attain the age of 18 years to give to sd. apprentice 2 cows & calves & about what the law directs. (McCubbin Collection.)

* * *

James McKee, soldier of the American Revolution. C. L. Hunter in his "Sketches of Western N. C." states under heading of Maj. Wm. Chronicle: "A Mr. McKee from Pa. settled in Mecklenburg Co. N. C. Dying he left a son, James McKee who was a soldier of the Revolution and the ancestor of many families in the N'hood of Armstrong Ford on the South Fork of the Catawba Rv. His wid. m. Mr. Chronicle by whom she had one son, Maj. Wm. Chronicle who was born in the S. E. part of Lincoln now Gaston Co. N. C. about 1755. Maj. Chronicle was only about 25 years old when killed in the Revolutionary War. His sword and spurs passed into the hands of his half brother, James McKee, whose son moved to Tennessee and prides it."

* * *

17 Jan 1759: Ordered that James McCoy be Asst. Comm. to

Henry Deland from Abbitts Creek to Uwary the Cape fare road and from Abbitts Creek to the painted spring. (McCubbin Collection.)

* * *

James McKee dec'd. 11 July 1764. On motion of John Williams, Esq. Ordered that Hannah McKee and John McKee have L. A. on Est. of James McKee, dec'd. Inventory of Est. was returned by sd. Admrs. Ordered that Shff. dispose of goods &c. and return an account of the sale thereof to our next court. (McCubbin Collection.)

* * *

James McKee bought 200a. on the Catawba Rv. adjoining Benj. Harden and John Cathey from Tobias Adcock 14 Mch 1768. (Mecklenburg Co. 3-174.)

* * *

James McKee, a deed to Francis Beaty sg. 1 Feb. 1770, tract of ld. containing 200a. (Court Mins. (Old) Tryon Co. 1769-79, Microfilm.)

* o *

James McKay, petition to take Oath of Allegiance 27 Oct 1778. (Saunders: XVII-952.)

* * *

James McKee, Lincoln Co. will sg. 8 July 1821, naming w. Abigal (sic) & chn: Betsy, Polly, James, Richard, George, Isaac, Wm., Saml., and John. Exors: Sons, Jno. & Saml. McKee. Wit: Hugh Ewing, Saml. Schuell (?). (Lincoln Co. 1-821.)

* * *

James McKee, Lincoln Co. sg. will 22 May 1832 pr. 6 Oct 1832; w. Jemima. (No chn. men.) Exor: "My relation, Levi Ward." Wit: Saml. McKee, Jno. C. McLean. (Lincoln Co. 1-261.)

* * *

Dr. James McKee b. 5 Jan 1844 in Raleigh, is a s. of Dr. Wm. McKee, who m-1, Susan Battle who d. when her s. James was 8 yrs. old. Dr. James McKee (b. 1844) was named for his grandfather, James McKee of Orange Co. N. C., who removed to Wake Co. in his early life and m. Priscilla Macon. Dr. James McKee was reared by his aunt, Miss Priscilla McKee, a dtr. of James and Priscilla (Macon) McKee. (Pub. with permission of Mss. Dept. Duke Univ.)

Dr. Wm. H. McKee m. 11 Mch. 1842 to Miss Susan Battle in Raleigh.

Mary McKee m. 10 Mch 1835 to Wm. A. Harrison in Raleigh. (Newspaper Notices.)

* * *

Iver Mackey shows on the Muster Roll in Wilmington, N. C. Nov. 1752. (Saunders: XXII-384.)

Ever (sic) McKay: John Cameron and w. Mary, and Margaret McKay of Cumberland Co. a joint deed to sd. Ever McKay sg. 25 July 1771, tract of 150a. on Hamond Crk. of Cape Fear Rv. (Bladen Co: 23-200.)

Iver McKay, Bladen Co. will sg. 8 Apr 1785, naming w. Ann McKay, Extrx. with John Harrison, Sr. and Samuel Cain. Chn: Ralph, Alex., Danl., John, Archibald, Isabel and Elizabeth. Wit: John Blocker, John McKay, Sr., Ralph McKay. (Olds: N. C. Wills.)

James Iver McKay, s. of John, s. of Iver McKay, is sometimes called James J. McKay, as will be seen below.

James Iver McKay, Reprentative from North Carolina; born near Elizabethtown, Bladen County, North Carolina in 1793 (sic); pursued classical studies; studied law, was admitted to the bar, and practices; appointed U. S. Attorney for the District of North Carolina on 6 Mch 1817; served in the State Senate 1815-1819, 1822, 1826, and 1830; elected as Democrat to the Twenty-second and the eight succeeding Congresses (4 Mch 1831-3 Mch 1849); died in Goldsboro, Wayne County, North Carolina, 4 Sept 1853. (Biographical Directory of The American Congress, 1774-1927.)

General James Iver McKay of North Carolina of late years, when the Democrats have had the majority, has been honored with the trust (the Chairmanship) of the Committee of Ways and Means. General McKay is a strange looking man. He is probably sixty years of age, of sallow and sunburnt complexion, delicate frame, middle height, no flesh on his bones, sharp chin and nose, and fierce and stern grey eyes, even when he tries to seem in no unpleasant mood. He is wrinkled all over the face, and generally wears a very rusty, old-fashioned suit. In the house he generally goes by the name of "old M'Coy." John C. Rives, of the late firm of Blair and Rives, who, in common with all honest men knowing him well, regards General McKay as the most conscientious public man living, says "in his eyes a dollar is as big as a cart-wheel"; yet he is a man of large wealth, owning fine plantations, hundreds of negroes, and stocks and money in large quantities. (Southern Historical Collections: Mss. G-469, Univ. of N. C.)

James J. (sic) McKay, a deed to John L. McKay sg. 14 Oct 1831, two tracts of land the first tract beginning at a gum tree, being sold by Saml. Swan & Mildred his w. to Robert Scott & by Robt. Scott to sd. Daniel (sic). The second tract containing 640a. sold by the late Saml. Swan & Mildred his w. to Jean Dubow. (There were several conveyances to Robt. Scott who sold to Daniel McKay & by sd. Daniel McKay to James J. McKay.) (Bladen Co. (Microfilm) 30-501, N. C. State Arch.)

1850 U. S. Census, Bladen Co.:
Fam. 549, (p128), Dwelling 545,
McKay, J. J., age 58, b. N. C., Farmer, Value of Est. $60,000.
Slave owners, Bladen Co. S.W. Side of Cape Fear Rv.:
McKay, J. J., listed with 183 slaves. p192.

DEATH OF HON. J. J. McKAY

"We regret to have to announce the death of the Hon. J. J. McKay of Bladen County in this State. This melancholy occurrence took place in Goldsboro, on Wednesday evening last. Mr. McKay was on his return from Edgecombe County, whither he had been summoned as a witness in an important case, was taken suddenly ill in the cars, and, on arrival at Goldsboro, was conveyed to Mrs. Borden's Hotel, where, after a few hours suffering, he expired. He is supposed to have died of bilious or cramp cholic.

Mr. McKay was born in Bladen, in 1792. He was elected to the Senate of North Carolina in 1815 — that being his first appearance in political life. He continued his service with occasional intermissions until 1831, when he was elected to Congress, serving in the House of Representatives until the session of 1849. He was for a number of years Chairman of the Committee of Ways and Means. In the national convention of 1848, which nominated Gen. Carr for Presidency, he received the unanimous vote of the North Carolina Delegation for the Vice Presidency." (Raleigh Register, 21 Sept 1853.)

About 1780 there came from Scotland to Bladen Co., N. C., Iver and Ann Miller McKay, their family consisting of four sons and one daughter. Their son, John m. Mary, dau. of Wm. Salter and Sarah Lloyd.

James Iver McKay, son of John and Mary (Salter) McKay, was born in Bladen Co. 17 July 1792. After being prepared at the Raleigh Academy where he delivered an elegant address 4 July 1809, young McKay entered the University of North Carolina with his first cousin, Wm. J. Cowan, but does not seem to have graduated at that institution. He studied law, and was well educated and possessed attainments as well as character is amply evidenced by the fact that at the age of twenty three he was elected to represent his county in the State Senate. General McKay's family was of Presbyterian faith; but he did not attach himself to that denomination. He married Ann Eliza Harvey, and had one son, James Travis McKay who died in infancy.

Without descendants General McKay proposed by his will to gratify his natural inclinations to serve those with whom he had been associated in life. For his Belfont plantation he had some years before his death been offered $27,000; but he declined it.

Item seven of his will reads as follows: "I give and devise after the termination of my wife's widowhood, my Belfont plantation to Wm. J. Cowan, and my executors hereinafter named and their heirs in trust for the County of Bladen, on the express condition that the said plantation shall be used as an experimental farm and that the poor and indigent orphans, who are directed by law to be bound out, shall be kept, maintained and employed on said plantation under such rules and regulations as the county court of said county may prescribe. It is my will and desire that the slaves hereinbefore excepted be hired out by my executors for two or three years in order to raise funds for their transportation to the Colony of Liberia and as soon as that object can be affected, my executors are hereby strictly enjoined to take the requisite means for the transportation of the said slaves to Liberia, under the direction and patronage of the Colonization Society."

The provision of his will was after his death in 1853 carried into effect by his executors, and some of the older residents yet retain a vivid impression of the scenes when the negroes left Elizabethtown some two years later to take shipping from Wilmington for their voyage to Liberia.

On the 14 Sept 1853, General McKay being at Goldsboro on business, accompanied by his friends Col. John McDowell and Benjamin Fitzrandolph, was seized with mortal malady and suddenly passed away. (Ashe: Biographical History of N. C.-284.)

N. B.—G. Brown Goode: Virginia Cousins (Ancestry and Posterity of John Goode of Whitby, 1887) states: Robert McKay, Jr. of Frederick Co. Va. had a son, James who removed to North Carolina where he had many descendants, among them the Hon. James J. McKay of Goldsboro, N. C. (1793-1853), member of Congress 1831-1849."

McKay Cemty. located 7½ miles E. of Elizabethtown H'way, Bladen Co. ½ mile South of H'way.

(*James Iver McKay marker on H'way.*)

James Iver McKay/Born/17 July 1792/Elizabethtown/Died/30 July 1871/sic. (He d. 1853.)
Mrs. E. A. McKay/Born/17 Sept 1799/Died/12 Apr 1847/
James T. McKay/Born/18 Nov 1822/Died/3 Sept 1823/
Wm. James McKay/Born/1 Mch 1791/Died/3 July 1878/

Cemty. located about 4 miles from Elizabethtown, N. C.

John McKay/Born/5 Jan 1768/Died/1 Feb 1821/
Mary McKay/Wife of John McKay/Born/1 May 1768/Died/6 July 1805/
(N. C. State Archv.: W. P. A. Cemty. Recs.)

* * *

Jane Mackey, living in Sterlingshire, Scotland, is men. in will of her son, Wm. McAlpin of Craven Co. N. C. late of Scotland. Exor: Thos. Richey of Jamaica. (Grimes: N. C. Wills-227.)

* * *

Sarah McAlpin m. Wm. McCaleb (1715-1775), who fled from Scotland after the battle of Culloden where Wm. had fought with his major clan McDonald. It is sd. they came to America via Ireland and landed in Charleston, S. C. in 1746. The tradition in the family is they came on the same ship with the MacKeys. Their son, Capt. Wm. McCaleb was b. in America in 1747. The Bible of Capt. Wm. McCaleb lists the date of his mg. to Ann MacKey as 23 Oct. 1769, and their joint tombstone inscription infers they were m. in S. C. In 1790, he was residing in Pendleton Dist. (Anderson Co.) S. C., and in 1799, he removed with his family to Natchez, Adams Co. Miss. He settled on the Bayou Pierre and named his plantation "The Hermitage," where he and his w. are bu. Wm. McCaleb, Jr., fought in the Revolution under Genls. Marion and Pickens as Capt. 91st Militia, S. C. Line. (Courtesy: Mrs. Katy McCaleb Headley, Port Gibson, Miss.)

William McCaleb/Born/1747/Died/7 Apr 1813/Capt. in Revolution/S. C.

Ann McCaleb/wife/Born/1747/Died/10 Oct 1821/of South Carolina/

(Hermitage Cemetery, near Carlisle, Miss., Pub. of the Miss. Geneal. Soc. II-172.)

* * *

John Mackey, member of the Council 4 June 1740 (County not listed). (Saunders: II-209.)

Mr. John Mackey is a member of the Vestry, Craven Par. 1741. They refer to laws enacted in 1715 "to guide the members about drunkeness"; John Mackey, on 4 Apr 1741, asks that this Act of 1715 of Craven Par. be repealed. (Saunders: II-209; XXIII-8.)

Mr. John Mackey, Sr. was made Commsr. of the Rds. for the Pee Dee Dist., Bladen Co. in 1745. This is Act that first divided the County into districts. (Saunders: XXIII-221.)

* * *

John Mackie, Exor. of will of Wm. Lurry, 21 Apr 1746, Currituck Co. Susannah Mackie was one of the witnesses. (Grimes: N. C. Wills-226.)

* * *

John Mackay, a deed sg. 16 Jan 1754 to Tillman Holmes, 150a. N. side of Pee Dee Rv. granted me at New Bern 11 Oct 1749. (Anson Co. B-359.)

* * *

John McKee and w. Mary, a deed to John Hunter sg. 22 Dec

1762, tract of ld. granted John McKee 17 May 1754. Wit: Moses Ferguson, Danl. Hay, Moses Biggar. (Anson Co. 1-6.)

* * *

John and James McCoy, 320a. Augusta Co. Va. on Mossey Crk. 5 Sept. 1762. (Va. Regal Patents, 35-36). James McCoy, Rowan Co. a deed sg. 23 Mch 1767 to John McCoy of Augusta Co. Va., 160a. on Mossey Crk. which was granted to James and John McCoy (bros.) 25 Sept 1762, bound by the ld. of David Robertson. Wit: John & Eliza Campbell, Joseph Maline, Eliza McNight. (Rowan Co. N. C.: 3-413.)

John McCoy, a deed sg. 18 Aug 1766 to John Campbell, 130a. being part of a tract of 300a. first granted to John McCoy and his bro. James McCoy. Wit: John Malcolm, John Archer, John Davidson. (Augusta Co. Va.: 13-3.)

John McCoy of Augusta Co. a deed sg. 14 Nov 1772 to Abel Griffith, 160a. part of 320a. patent granted to John McCoy and his bro. James, 25 Sept 1762, and Whereas, Sarah, the w. of John McCoy is unable to travel to Augusta Co. court to sg. her dower she is willing to give P. Atty. to Silas Hart and Abraham Smith to go to the house of John McCoy and take her dower. (Augusta Co. Va.: 19-209.)

James Macay (sic) 1735-1795 was High Shff. of Rowan Co. N. C. in 1771, and a member of the Committee of Safety 1775 (Reg. of Colonial Dames of America, 1912, p192). The will of James Macay of Rowan Co. N. C. was pr. 30 Nov 1796, naming w. Esther, Extrx. with Henry Lofton, and chn: Spruce Macay, James Macay, Wilson Macay, John Macay, Daniel Macay (minor), Hannah Macay (minor), Anne w. of Henry Lofton, Elizabeth w. of Shadford (sic) Ellis, Sarah w. of Robt. McKie. "Son Spruce to be gdn. of my chn. Hannah and Daniel." Wit: W. Moore, John Smith. (Rowan Co. N. C.: E-88.)

James Macay, High Shff. of Rowan Co. a deed to Wm. Steel of Salisbury, sg. 12 Sept 1772, the property of Geo. Cathey sold by me on attachment. Wit: Robt. Harris, Jr., John Braly. (Rowan Co.: 8-11.)

Elizabeth Macay m. Radford Ellis (Va. Mag. Vol. 47),

Sarah Macay m. 16 Feb 1790, Robert McKie (M. B.'s Rowan Co.),

Wilson Macoy (sic) m. 3 July 1792, Peggy Hunt (McCubbin Collection).

SPRUCE MACAY BIBLE

Marriages

Spruce Macay, 29 May 1785 & Fanny Henderson,
Spruce Macay, 30 Dec 1794 & Elizabeth Haynes.

Births

Richard Henderson Macay 1786, d. 1788,
Betsy Macay, 18 Mch 1788,
Harriette Macay, 24 Mch 1790, d. 1790.
-------, 23 Apr 1790 (sic), d. 24 Apr 1792,
Alfred Macay, 27 Sept 1795,
Maria Macay, 6 Mch 1798 d. 27 Sept 1798,
Mary Caroline Macay, 10 Feb 1799, d. 26 Sept 1801,
Fanny Macay b. 5 Dec 1802,
Wm. S. Macay, 8 Apr 1806.

Deaths

Fanny Macay, 23 Apr 1792,
Spruce Macay, 23 Feb 1808,
*Betsy Love, 11 Sept 1813,
Mary Haynes, 22 Apr 1808 in her 39th yr.
(McCubbin Collection.)

N.B. *Betsy McCay (sic) m. in Rowan Co. 20 Mch 1811 to Wm. C. Love (See M. B.'s).

Spruce McCoy (sic) Esq. did produce a license in Oct Crt 1778 to practice as an Atty-at-law in several County Courts. (Tryon Co. Crt. Mins.) Andrew Jackson read law under Spruce Macay (sic) at his office in Salisbury. In 1790, Spruce Macay was appt'd. Judge of the Superior Court.

Spruce Macay m-1, Fanny Henderson, a sister of the Hon. Archibald Henderson of the Supreme Court of N. C. and had one daughter, Elizabeth (Betsy) who m. Wm. C. Love. Spruce Macay m-2, Elizabeth Hays (sic) of Halifax. He d. in 1808. (Rumple: Hist. of Rowan Co., 384.)

Spruce Macay & w. Fanny of Salisbury, N. C. a deed to Abraham Wammock of Rowan Co. sg. 16 Jan 1790, tract of 159½a. on waters of Swearing Crk. Wit: Evan Alexander. (Rowan Co.: 11-832.)

Spruce Macay & w. Elizabeth, a deed to Archibald Henderson and Wm. Alexander sg. 20 Jan 1798, tract of 229a. adjacent to Wm. Steel, being part of 447a. granted to John Long 7 May 1757. Wit: James Macay. (Rowan Co.: 16-592.) Elizabeth Macoy (sic) Adm. on Est. of Mary Haynes, dec'd. (her mother) 1 Aug. 1808.

FOOTNOTE: Administration on the Est. of one Fanny MaCoy, dec'd. was granted to Wm. C. Love who gave bond with John L. Henderson and Richard Allexander. Saturday, 23 Aug 1823. (Rowan Co. Crt. Mins.)

Richard Henderson (1735-1785) of N. C. was an Associate Justice of the Supreme Court in 1767 and one of the Proprietors and Presidents of Transylvania County Colony. Samuel Henderson (1700-1784) was High Shff. of Granville Co. (Line of Mrs. Brooke Maynard Wright (Alice Margt. Beatty), San Francisco, Calif., being 7th in descent from Richard Henderson. See: Reg. of Colonial Dames of America, 1912, pp181-182 (No. 274).

Bond sg. by Alex. Long and Archibald Henderson. (See McCubbin Collection.)

Spruce McCoy and David McCoy (also as Davie) received four grants from North Carolina in Sullivan Co. (now Tenn.) 9 Aug 1787, totaling 1600a. most of which lay on Reedy Crk. (Sullivan Co. 1-304-5; 318, 368.)

"Judge Spruce McCay held the second term of the Superior Court of Ashe Co. N. C. in Sept. 1807. He had married a daughter of General Griffith Rutherford (sic) and lived at Salisbury. It was he who had held the August 1782 term of "Court of Oyer and Terminier and Goal Delivery" in Jonesborough in what was then Washington District, now in Tennessee. He had the court opened by a proclamation, and with all the formality and solemnity characterizing the opening of the English courts. On the first day of the term John Vann was found guilty, by a jury for horse-stealing, the punishment for which, at that time, was death. On that same day the record contains an entry to the effect that 'the jury who passed upon the Tryal of Vann beg leave to Recommend him to the Court for Mercy'; but no mercy was shown him by the Hon. Spruce McCay, Esq. During the week two more unfortunates — Isaac Chote and Wm. White were found guilty of horse-stealing; and on the last day of the term (Aug 20) Judge McCay disposed of all three of these criminals in one order, as follows: 'Ordered that John Vann, Isaac Chote and Wm. White now under Sentence of Death be executed on the 10th day of September next.'

According to John Allison, now a chancellor of Tennessee, 'It is not probable that a parallel proceeding can be found in the judicial history.' He adds: 'Tradition in that county gave Judge McCay the character of a heartless tyrant.' But the juries of the day and section of N. C. seemed to have been equal to the occasion — they would not be driven or intimidated into giving verdicts contrary to their convictions; and whenever they differed with the Judge — and they always knew his views in a case of weight or serious results — they would deliberately disperse, go to their homes and not return any more during that term of court." (Arthur: Hist. of Western N. C.-374.)

Spruce Macay, Rowan Co. sg. will 23 Feb 1803 pr. Aug Crt. 1810, making provision for following heirs:

w: Elizabeth Macay "All h/hold furniture that came by her,"

dt: Betsy Macay "Tract of 500a. ld. in Tenn. adjoining lds. of Richard Henderson. All h/hold furniture I purchased at Col°. Henderson's sale. All plate that came by her mother."

s : Alfred Macay "Lands I purchased of Thos. Frohock, Jno. McConnell & Lewis Beard."

dt: Fanny Macay (m. Geo. Locke s. of Richard & rem. to Tenn.)
To my Sister: Ann Lofton, "Tract of 1000a. in Tenn. which I purchased of Wm. Terrell Lewis."
To my bro: James Macay (He was residing in Butts Co. Ga. 4 Oct 1844. His wife was Mary, and from a letter written on the above date, he had a bro. Weson sic. (Wilson?). He also had a dtr. Anne who m-1, ... Huffman and after his death, she m-2, ... Williams. She had several chn. by both marriages. (Southern Historical Collections, Mss. G-447, Univ. of N. C.)

"Mens. lds. in Anson, Lincoln, Rutherford, Buncombe, Burke, Wilkes and Chatham Cos. N. C. to be sold by Exors."
Appoints Archibald Henderson, Esq. as Exor. and gdn. of dtr. Betsy Macay. Appoints Wm. L. Henderson to be gdn. of son, Alfred Macay.
Wit: Wm. Moore, Moses A. Locke. (Rowan Co. G-165). The will of Spruce Macay was proven by William Moore, Doct'r. and Moses A. Locke and ordered to be recorded, "Which will has been Established by the Decision of the Supreme Court of the State."

Spruce Macay is bu. at the Old Jersey Ch. or Meeting House which celebrated its 200th Anniversary in 1955. This old Church is very near Swearing Crk. and on land that once belonged to the Frohock family and donated by them. It is located in the present county of Davidson set off from Rowan in 1823. The Macays owned land adjoining. There is no marker at the grave of Spruce Macay. It is probable both of his wives are also bu. in this cemty.

In the Rowan Co. Museum there is an old map, made in the 1820's, showing Macay's Mill and Mill Pond. It is sd. this old mill was a huge frame building about three stories high. (Alfred Macay, son and heir of Spruce Macay, dec'd., of Rowan Co. N. C. "Whereas Wm. Nesbit a Mcht. of Salisbury, N. C. made an agreement that whereas Thomas Frohock bought a tract of land on Grants Creek & erected a saw and grist mill thereon which fell to decay before he died, and as the dam would overflow some parts of Nesbits land on the creek and as said Macay was to rebuild mill and repair the dam and thereby improve the n'hood, but could not decide upon the worth of the overflowed land and did not agree about it before their death. Francis Locke as gdn. of Alfred Macay with the consent of Joseph Chambers as Adm. of Spruce Macay and Rebecca M. Troy the only heir of David Nesbit, dec'd. chose Thomas Todd to act for the heirs of Wm. Nesbit and they decided the overflowed land was worth $6. the acre with interest from 1 Aug 1800 &c. Wit: R. M. Troy, Maxwell Chambers, Sr., this 22 June 1815.

1 June 1815: Rebecca M. Troy a deed sg. to Alfred Macay, both of Rowan Co., four and two tenths acres on Grants Creek on the

Mill Pond of Nesbit on the brow of the hill at the head of sd. Millpond; 2-76/100 acres covered by Alfred Macays Mill Pond (which belonged to the now dec'd Wm. Nesbit who willed same to his son, David Nesbit, who has also died and it passed to the sd. Rebecca M. Troy). Wit: E. B. Troy, Max. Chambers.

It is sd. this old Millpond was known for its mosquitoes in the summer and for its skating in the winter. It lies W. of the bridge over the Western N. C. Railroad as did the Mill which was torn down in the first part of the 20th century. The Macay home is now in the subdivn. called Millford Hills named after the Ford by Miss Louise Neave (McCubbin Collection).

Elizabeth Macay, Rowan Co. sg. will 1 Mch 1817 pr. May Crt. 1817,

s: Alfred "Certain slaves who are old and I request that he take care of them; also Sall and her four chn."

dt: Fanny Macay,

s: Wm. Macay (minor)

"I give to Fanny Alexander (relationship not stated) and Fanny Macay, mourning rings and mourning suits."

"I direct my Exor. to put tombstones over my grave and my sister, Polly."

Exor: John Henderson, and he is to act as gdn. of my infant son, Wm. Macay.

Wit: A. Henderson, H. B. Satterwhite. (Rowan Co. G-462.)

Alfred Macay "of the Bororo" (sic) of Salisbury, N. C. sg. will 3 June 1820 with codicil dated 4 Dec 1826, pr. Aug Crt. 1827 by Reubin Young and John F. Carter. The codicil was proven by John Giles & others.

Bro: Wm. Spruce Macay, "In the event of my death will be the only heir male (sic) of the family. I recommend to him in the most tender and affectionate manner the improvement of his mind, and cultivation of every manly virtue deprived as he is of parental care and attention, and as he is the only male relation it will be more incumbent on him to acquire those habits and make those improvements that will make him useful and respectable. Among the estate which I have given him will be a clock that was brought to this country by our great, great, grandfather from Scotland. The marble slab has been long in the family. Both articles I wish to remain with him and his posterity."

Sister: Fanny H. Macay, "Stands not in need of my bounty."

"Sets free slaves Else, Easther and Sall who rendered many and verry (sic) faithful services not only to myself, but to my mother and father."

"As a mark of filial and reverential regard I have for my father

and mother, I direct $1000. be appropriated to purchase a monument of slabs for them and for myself."

To Friend: James Martin, Jr. (Exor), "My watch & he is to act as gdn. of bro. Wm. S. Macay."

CODICIL 4 Dec 1826: "I further wish that if my bro. Wm. S. Macay dies without heirs lawfully begotten that my nephew Robt. Love shall have and inherit all the property willed my bro."

Wit: John F. Carter, R. C. Young. (Rowan Co. H-399.)

Alfred McKay (sic) d. in Salisbury, N. C. 27 July 1827. It is sd. he died suddenly at the home of ..... Henderson. (Southern Historical Collections, Mss. G-447, Univ. of N. C.)

Wm. Spruce Macay was attending Military Academy, Middleton, Conn. 2 Aug 1827 for a term of three years. He m-1, 18 Dec 1848 in Rowan Co. N. C. to Margaret Isabella, a dtr. of Richard Lowry. She d. 12 Jan 1857. (Southern Historical Collections, Mss. G-447, Univ. of N. C.; Salisbury Watchman & McCubbin Collection.) Wm. Spruce Macay m-2, Mildred Ann Hunt, sd. to be a sister of Meshack & Mary Hunt. (McCubbin Collection states she was a dtr. of Meshack Hunt of Yadkin Co. N. C.). See also Sou. Historical Collections, Mss. G-447, Univ. of N. C.

The will of Wm. S. Macay of Rowan Co. was sg. 24 Mch 1856 pr. 15 Aug 1856, naming w. Mildred Ann Macay. "Mens. infant dtr. Ann C. Macay." Exors: Friends, Samuel Reeves, Sr., Richard Lowry, Columbus Frankling (sic). Wit: A. Henderson, B. B. Roberts. (Rowan Co.: K-218.)

Marriage Licenses, Rowan County, N. C.

Annie Cremona Macay, 30 Mch 1875, age 20 and Stephen F. Lord, age 29.

After the death of Wm. Spruce Macay, his wid m-2, Wm. G. NcNeely. Some of their descendants reside in Salisbury, N. C. (Sou. Historical Collections, Mss. G-447, Univ. of N. C.)

Old Lutheran Cemty. Rowan Co.

William S. McCay/Born/8 Apr 1808/Died/8 May 1856/

Margaret I. & Baby Isabella/Died/12 Jan 1851/in the 20th yr. of her age/Wife of/William Macay (sic)/ (WPA Cemty. Recs. N. C. State Archv.).

17 Dec 1886: Theo. F. Klutz as Commsr. in the action of T. C. McNeely, Robt. W. McNeely & Fannie McNeely by their gdn. O. A. Davis & Ann McNeely vs S. F. Lord, let Ann McNeely have Lot No. 9 of 275a. known as the "Sulfin Tract" on both sides of the N. C. Railroad next to John Gourley, A. M. Nesbett, Edward Briggs, Moses Powlas & M. A. Agner. Wit: J. W. Rumple. (Rowan Co: 69-330).

Wm. S. Macay, Trap Hill, Wilkes Co. N. C. 1 Sept 1843: "Dear Friend and Cousin: This day a week ago a lad about fourteen years of age called in at Cousin Lucy Bakerville's (widow of Cousin Charles') begging something to eat for himself and mother. Cousin asked his name and he told her, it was Locke and his mother was formerly Fanny Macay. As soon as learnt this she went out to the road where she was and prevailed upon her to go with her in the house, which she did very reluctantly. Cousin Lucy asked her if she could do anything for her that I lived five or six miles off and she would send her to our house, but she preferred being sent to your cousin George's (who lives at Bloomsburg). She became very restless before she left though the carriage was got as soon as possible and her son begged cousin Lucy not to think anything of her conduct as she was deranged. She told her that Mr. Locke had been dead about two years and left her and seven children (all sons I hear) in the hands of men who have cheated her of all of her property, and have intercepted all her letters to her friends in Carolina, and all the alternative she had was to come on foot to look for you &c." Sallie P. Alexander, Oakridge, Mecklenburg Co. Va. (Southern Historical Collections, Mss. G-447, Univ. of N. C.)

Fanny Locke (formerly Macay) w. of Geo. Locke, 7 Nov 1828, disposing of land devised by will of Spruce Macay to his dtr. Fanny to pay debts of her husband. (McCubbin Collection).

Radford Ellis & w. Elizabeth of Rowan Co. a deed to Spruce Macay sg 4 June 1793, tract of ld. containing 340a. beginning on N. bank of Yadkin Rv. bound by Henry Sloan. Wit: Wm. Wheeler. (Rowan Co: 13-39).

Radford Ellis of Randolph Co. Ga. dec'd. Will not dated pr in open court Nov Term 1812 by Danl. Smith, Richard Echols & Lewis McLean, witnesses thereto. w. Elizabeth, "The whole of my earthly Est. during the term of her wid-hood. Immediately after her death the Est. both real & personal is to be sold to the highest bidder &c."
s. Wm. Ellis, "I do cut off with $1.",
dt. Anny, w. of James Stanley, "I do cut off with $1."
dt. Lucy McCessick, "I do cut off leaving her $1."
To my sons: James & John Ellis, "My property to be divided between them after my wife's death."
gr-sons: Radford Berry & Pressly Allen, $100. ea. when of age."
Exors: w. Elizabeth with my s. James & Wm. Ellis son of my bro. Wm. Ellis (Jasper Co. Ga: C-259).

Inv. & Apprsl. of Est. 23 Dec 1812 by David Brown, Richard Echols, Alex. McKey, John Dunn & John West. (Id, C-259).

Jane Macay, wid. of Rowan Co. (K-253) sg will 11 Sept 1857 pr Nov 1857, naming following: Sister: Matilda Wood of York

Dist. S. C. (or chn. of Nancy Gibson's (dec'd) chn.) ; Sister Rachel Hosley's chn; Bro: Reason Mayhew; To Friend: Adelaide Rouzie, w. of Wm.
Exors: Friends, Wm. Rouzie and James E. Kerr.

N. B. Jane Macay was sd. to be an aunt of Wm. S. Macay. She d. in the old Mansion House at Salisbury where she had been living with the Rouzies, although her home was on Grants Creek near the present Catawba College. (McCubbin Collection).

Robert McKie, grant from State of N. C. No. 511-345, 24 Nov 1790, 316a. on both sides of Swearing Crk. beginning at a corner of James Macoy (sic) to the line of Wm. Lynn (this land was sold as confiscated property of Henry McCulloch by Act of Assembly). (McCubbin Collection).

Robert McKie, the elder, a deed of gift to my sons, Theodory McKie and Robert McKie the younger, sg 8 Aug 1800, tract of land on Swearing Crk. containing 316a. adjoining lands of James Murray and Wm. Lynn. Wit: Geo and John Smith. (Rowan Co. 17-386).

Robert McKie, the elder of Rowan Co. sg. will 1 Oct 1803 pr May Crt 1804 by Martha Moore and John Miller. No w. named. Chn: Robert McKie, Theodore McKie, Henry McKie, Susannah Thomas, Lucy Smith, Franky Strange, Molly Smith, Millie McKie, Sally Smith, and to John McKie "if alive, if dead to his heirs if he has any." Exors: "My Friends," Robt. Moore, Wm. Strange.* Wit: James Gray, Martha Moore, John Miller. (Rowan Co: 14-327).

Millie McKie sg will 21 Nov 1806 pr Feb 1807, "Being weak in Body," Bro: Theodore McKie and his dtr. Peggy. "To my Sisters": Franky, Molly, Lucy and Sally. "To my Niece": Rhody McKie. Exor: Bro. Theodore McKie. Wit: Robt. McKie & Susannah Smith. (Rowan Co: G-476).

Theodore McKee (sic) & Sarah Smith, Adm. on Est. of Andrew Smith, dec'd. 6 Nov 1802. Bond sg by Thos. Smith & Robt. McKee (sic). Feb 1804: Polly, orphan of Andrew Smith being of lawful age chose Frederick Smith as her gdn. Bond sg. by Thos. Smith. (McCubbin Collection).

Theodory (X) McKie	)	
Phillip & Rachel Smith	)	
George & Sarah Smith	)	Legal heirs of
John & Hannah Smith	)	Anderson McGuire, dec'd.
Henry McGuire	)	

A joint deed to Maj. Gasper Smith sg 24 Mch 1803, "all our interest in a tract of land on Potts Crk which fell to us as heirs of Anderson McGuire, dec'd. unto whom it was left by his father,

Edward McGuire." (Adm. on Est. of Edward McGuire was granted Wm. Strange Feb 1809, who gave bond with Saml. Dusenberry). (Rowan Co: 9-56; McCubbin Collection).

Theodore McKee (sic) dec'd. Lexington, Davidson Co. N. C. Nov Crt 1821. Adm. on Est. granted John McKee & George Smith (the wid. relinquished). Bond sg. by James Smith & Frederick Billings. Nov 1821: James Smith, Isaac Wiseman & Peter Smith are to lay off one year's provision for the wid. of Theodore McKie (sic) & family. (McCubbin Collection).

M. B.'s Rowan Co.

Mollie Mackie (sic), 21 Jan 1775 & Thomas Smith,
Theodore McKee (sic), 22 Dec 1789 & Elener McGuyre (sic),
Frances McKie, 1 May 1799 & *Wm. Strange,
Nancy McGuire, 9 Sept 1786 & Casper Smith,
Hannah McGuire, 9 Mch 1790 & John Smith (John McKee, Sur.)
Sarah McGuire, 5 Nov 1793 & George Smith,
Rachel McGuire, 25 June 1796 & Phillip Smith.

George Smith of Lexington, Davidson Co. N. C. sg will 3 Jan 1844 pr Nov 1844, naming w. Sarah & chn: Anna, w. of John M. Smith "to her chn"; Barbara, w. of John McKie (John M. Smith was Trustee of Barbara w. of John McKie); s. David now living in Western Country; s. Obadiah M. Smith who d. leaving chn. Exor: son-in-law, John M. Smith. Wit: James Wiseman, A. F. Smith. (Maj. Geo. Smith d. 1 Oct 1844, (aged 71 yrs. 5 mos. & 25 das. (He is bu. in the Jersey Meeting (House-yd. beside his w. Sarah, (who d. 1 Feb 1844, aged 73 yrs. (5 mos. 21 das. (McCubbin Col- (lection).

*Wm. Strange owned a fine farm at the mouth of Brasstown Creek. (Arthur: Hist. of Western N. C.-187). By 29 Dec 1805, one Wm. Strange was residing in S. C: "Jonathan Macky of Chester Co. S. C. bought from Edmund Strange 29 Dec 1805, tract of land containing 12a. which is a corner of a tract originally granted to Edmund Strange, towards where Wm. Strange lives until it comes to the road that leads from Blares (sic) Mill to Rocky Mount which is the dividing line between Mary White and Wm. Strange." Wit: Benjamin Hart, Wm. Strange. (Chester Co. S. C: M-151).

* * *

John McKay of Guilford Co. 1765, Petitioner for Fishing Laws in Deep Rv. (Saunders: IX-88),

* * *

John McKee and w. Hannah, a deed to David Davis sg. 4 Feb

1769, tract of ld. which I bought 9 Nov 1764 from John McKnitt Alexander, 150a. (Mecklenburg Co. 4-497),

* * *

John Mackay of Newbern, Craven Co. is named Exor. of will of Duncan Fraser sg 8 Sept 1773. (Grimes: 316); John Mackay wit. to will of James Roberts, Craven Co. sg 4 Apr 1774. (N. C. H. & G. Mag. 1-372),

* * *

John Mackie, 6 Feb 1776, Proceeding of Safety Comm. for Rowan Co. Ordered that he has leave to bring suit against Geo. Rusal. (The State Recs. of N. C. X-433),

* * *

John, David, Andrew and _____McKee, also Peter Johnson, 28 Oct 1780, Prisoners on suspicion of Toryism, paroled to remain within 8 miles of the town of Hillsborough and returned when called upon. (Saunders: XIV-347),

* * *

John McKay and Francis McCoy and Daniel McNeill show on a petition sg 27 Dec 1780 by the Freeholders of Cumberland and Duplin Cos. Re: The Village of Cross Creek. (N. C. Col. Recs. XV-209),

* * *

John Mackey taken prisoner at Charlotte 24 Oct 1780. Genl. Smallwood in a letter to Lord Cornwallis 24 Oct 1780, RE: Exchange of prisoners taken at Charlotte by you, viz: Rich'd. Brown, Wm. Rankin, Andrew Baxter and John McKee. (Saunders: XIV-710),

* * *

John McCoy, N. C. Militia, Jan, to 11 Mch 1781 (Saunders: XVII-229); John McCoy (Army Accts.) 174£'s, 165s, 5d. Rec'd by Archibald Little. (Saunders: XVII-1056),

* * *

John McKee, Pvt. 1 Jan 1782, Coleman's Co. (Saunders: XVII-229),

* * *

John McKey, Pvt. Hadley's Co. Enl. 1 Aug 1782 for 18 mos. (Saunders: XVI-1121),

* * *

John Macay, 1 Jan 1787, Bondsman with Leonard Rickard, M. B. of Sarah Elston and Frederick Cross, Rowan Co.

* * *

John M'Kay of Fayetteville, member of the N. C. General Assembly from Cumberland Co. 3 May 1788. (N. C. Col. Recs. XXI-1),

* * *

John Mackey, N. C. Grant, 10 July 1788, N. side of Cumberland Rv., 640a. No. 239 Davidson Co. (G7-129, Davidson Co. Tenn.)

* * *

John Mackey purchased the dower in the planta. of Wm. Lynn dec'd., 7 Sept 1790 from Mary Lynn the widow. Wit: Sylvanus Dusenberry. On 27 Sept 1790, John Mackey signs whole right and interest in sd. tract unto Israel Lynn. (Rowan Co. 12-192),

* * *

John Macay of Rowan Co. a deed to Chas. Parks sg 30 Dec 1794, tract granted Joseph Bowen dec'd. by Henry McCulloh 12 Oct 1762 and conveyed by his son, Joseph Bowen, Jr., to John Macay 7 Aug 1792, by the lands of Rachel, Sarah, Elizabeth, Martha and Mary Bowen. (Rowan Co. 14-590),

John Mackey of Rowan Co. N. C., a deed from John Lopp, Jr. of same Co., sg 12 Mch 1795, land in Davidson Co. (Tenn), on Harpeth Rv. S. side of Cumberland adjoining Alex. Martin's surveyed in name of Lewis Beard. Military Warrant 749 in name of John Marr and transferred to Beard 7 Mch 1786 and conveyed by Beard to Lopp 8 Feb 1788. Wit: Richard Leach, Stephen Childers. (Davidson Co. Tenn: B-129).

John Mackey of Davidson Co. (Tenn) bought from Robt. Nelson of Montgomery Co., 300a. on S. side of Big Harpeth adjoining Alex. Martin and Christopher Owens 6 May 1797. Wit: Edmond Gamble, David Shelby. (Davidson Co. Tenn. B-273),

* * *

John (X) McKey, Rockingham Co. sg will 8 Mch 1823 pr Nov Crt 1823, w. Elizabeth, Extrx. with Jesse Pirkle.

s. James McKey, tract of ld. whereon he now lives bounded by Jesse Pirkle, Benj. Granger and Duncan Beatles sic.

dtrs. Margaret Pirkle, Betsy Wilson, Rachel McKey and Nancy McKey, Sons: Dana McKey, Wm. McKey. To s. John McKey "all ld. given my sd w." Wit: James Irvings and Nancy McKey. (Rockingham Co. A-225),

* * *

John McKay, age 55 of Cumberland Co. applied for pension 17 Feb 1851, and d. 15 May 1854 in Harnett Co. He m. 15 Mch 1844, Isabella McNeely in Harnett Co. He enlisted in the War of 1812 as Sgt. in Robeson Co., July 1814. The wid. applied for Bty. Ld. Wt. which was granted. In 1855, Mrs. Isabella McKay, age 75, was living in Harnett Co. (Pension Claims, Natl. Archv.)

* * *

John McKee, d. 18 May 1870, Statesville, Iredell Co. N. C. He m. 23 Dec 1831, Rebecca Carson. She d. 22 Aug 1888 at Stephens Crk. Grayson Co. Va. Pension applied for on account of his service

in the 6th N. C. Regt. War 1812 under command of Lt. Col. Richard Allison. (File 345-12, Natl. Archv.)

* * *

J. W. McKay of Harnett Co. N. C. a deed sg to Rich'd. S. Marks, Chatham Co. July 1855, tract of ld. in Chatham Co. situated on the waters of Cape Fear Rv. adjoining the lds. of sd. Rich'd. Marks and others, containing 40a. beginning at a part of the ld. allotted to Lavina Alston in the divn. of the real estate of her father, John Jones Alston, dec'd. and subsequently deeded to the sd. J. W. McKay by N. Barringer and w. Lavina. Wit. David Abernathy. (Chatham Co. AI-561),

John W. McKay and w. M. E., A .T. Lambeth and w. Dollie C., W. D. Smith and w. M. E., Power of Atty. to J. J. Jackson, 13 Apr 1868, to sell the interest of I. N. Clegg of the Clegg & Jackson Copper Mines in Chatham Co. N. C., south of Deep Rv. which interest was sold by the Shff. of Chatham Co. at execution sale to the sd. John W. McKay and w. M. E., A. T. Lambeth and w. Dollie C, and W. D. Smith & w. M. E. Wit: Robt Paton sic., N. D. Hatch, A. G. Lambeth. (Chatham Co. AI-187).

* * *

Lawrence Mackque, Bertie Co. will sg 16 Apr. 1740 pr. May Crt. 1740, "All Est. both real and personal to the chn. of my dtr. Elice Bryan" (Grimes:-232),

* * *

Margaret McCay m. Archibald Reid. Of the about 2000 families who left North Ireland for America through the port of Philadelphia in a single year about 1744, Margaret (McKay) Reid, her husband, Alex., and most, if not all of their chn. (8), reached Philadelphia in 1745 and settled in Lancaster Co. Pa. By about 1750, they moved southward to Rowan Co. settling in the part that later became Iredell Co. The will of Alex. Reid of Rowan Co. N. C. was sg 11 Jan 1775 pr 1777 "Being old and very inform," naming w. Margaret, and chn:

Alex., Jr.	George,
Saml. (1728-1810; m. Agnes Kay),	Frances (m. Hall),
Andrew,	Hannah (m. Knox),
John,	Mary (m. Wilson,)

(L. W. McPherson: "Brotherhood of Man"-3; courtesy: Mrs. Susan S. Padgett, 510 Byrd St., Columbia 3, S. C.)

* * *

Mary Mackey & Wm. McKee, wit. will of John Lennon sg. 19 Oct 1757, Bladen Co. (NCH&G Mag. Vol. 1, No. 3-338),

Mary McKee, Oct. 1767, bought from Geo. Augustus Selwyn, 331a. on Sugar Crk., adjoining David Kennady sic. (Mecklenburg Co. 3-329),

* * *

Mary Mackie, formerly the wid. Ansell, left will sg. 28 Oct. 1770, naming chn. by her 1st husband _____Ansell. (Currituck Co: 1-56),

* * *

Mary Frances Mackey, wid. of Daniel, a deed to Joseph Alexander sg 9 Sept 1775, "All my dower interest in my husband's Est." Wit: Wm. Bowers, Cornelia Fitzpatrick. (Tyrrell Co. Court Recs.)

MARRIAGES

Adaline Mackey, 4 Nov 1852 & Merit B. Kelley, McDowell Co.
*Agnes McKay, 27 Jan 1783 & John McLean, Rowan Co. (Robt. McKay sg Bond)
Alex. McKee, 26 Aug 1790 & Martha McCleland, Rowan Co.
Alex. McKay, 12 Mch 1779 & Jane Munro, Rowan Co. (Bond sg by Robt. McKay. Her parents, Hector & Barbara Munro gave consent).
Anderson L. McKee, 4 July 1835 & Barbara Malone, Person Co.
Angus Macay, 28 Jan 1779 & Jean Macay, Rowan Co. (Geo. Mackay (sic) sg Bond)
Anzalette McKee, 9 Jan 1868 & Henry L. Woods, Orange Co. (dtr. of Joseph & Elizabeth McKee).
Ann E. McKie, 21 Oct 1860 & Calvin Jones, Person Co.
Anne McKee, 7 Jan 1783 & Robt. Anderson, Orange Co.
Col. Archibald McKay, 17 Nov 1835 & Catherine B. McNair, Robeson Co.
Azbury L. Mackey, 14 May 1820 & Judith Humplet, Franklin Co.
Bentley McKee, 25 Oct 1866 & Elizabeth McKee, wid. Person Co.
Catherine Mackey, 17 Mch 1826 & Paul Cornell, Plymouth Co.
Catherine McKee, 7 Aug 1827 & Elijah S. Perry, Franklin Co.
Catherine McKee, 14 Jan 1858 & Alfred Curl, Franklin Co.
David McKee, 3 Apr 1817 & Jinny Allison, Orange Co.
*Donald McCoy, 26 Sept 1781? & Jennit McCoy, Rowan Co.
Duncan McKay, 17 Feb 1843 & Harriet A. McNeill, Robeson Co.
Elizabeth McKee, 18 Sept 1805 & Aaron Hargis, Orange Co.
Elizabeth McKee, 21 Nov 1808 & James Elliott, Rowan Co.
Elizabeth Mackey, 1 Feb 1816 & John Willson, Rockingham Co.
Elizabeth McKee, 15 Apr 1820 & Tobias Starns, Mecklenburg Co.
Elizabeth McKie, 12 Dec 1837 & Wiley Spence, Surry Co.
Elizabeth Mackie, 18 Sept 1849 & Pleasant B. Fare, Surry Co.
Elizabeth Ann McKee, 4 Oct 1850 & Charles R. Wilson, Orange Co.
Fannie McKee, 26 Mch 1865 & Wm. H. Wilson, Person Co.
Frances Mackey, 14 Sept 1797 & Miles Hardy, Tyrrell Co.
George McKee, 6 Aug 1821 & Margaret Oliver, Lincoln Co. (John & Saml. McKee, Sur.)
George W. McKee, 20 Apr 1847 & Elizabeth C. Warren, Person Co.

Gragery MacKie, 8 May 1844 & Alvis Reece, Surry Co.
Hannah McKee, 17 Oct. 1803 & John Reynoles (sic) Mecklenburg Co. (Wm. McKee, Sur.)
*Henry McCoy, 14 July 1863 & Bettie M. Green, Rowan Co.
Huldah Mackey, 7 Nov 1797 & Richard Downing, Tyrrell Co.
Isaac McKee, 16 Sept. 1793 & Margaret Slown, Lincoln Co.
James McKee, 19 Oct 1772 & Agnes McGuire, Rowan Co.
James Mackey, 15 June 1814 & Polly Purtle, Rockingham Co.
James McKee, Jr., 27 Mch 1817 & Betcy Underwood, Lincoln Co.
James McKee, 29 Sept 1841 & Margt. Carpenter, Lincoln Co.
James A. McKee, 11 Sept 1856 & Elizabeth B. Woods, Orange Co.
James M. Mackey, 8 June 1854 & Eliza Lambeth, McDowell Co.
James P. McKay, 21 Apr 1840 & Barbary McIntosh, Iredell Co.
Jane A. Mackie, 3 May 1853 & John A. Reece, Yadkin Co.
Jane B. McKee, 8 July 1824 & James W. Dixon, Burke Co.
Jean McKee, 22 July 1783 & Isaiah Brown, Rowan Co. (Alex. McKee, Sur.)
*Jean McKay, 31 Oct 1785 & Saml. Lewis, Rowan Co.
Jesse Mackie, 16 Apr 1862 & Physa R. Williams, Yadkin Co.
Joanna Mackey, 6 Apr 1757 & Saml. Gregory, Tyrrell Co. (Wm. Mackey requests Lic.)
Joel Mackey, 24 Mch 1772 & Sary Joyce, Guilford Co.
John McCoy, 16 Mch 1799 & Esther Fraser, Mecklenburg Co.
John Mackey, 30 Sept 1695 & Frances, wid. of Benj. West, NCH& G Mag. 1-84.
John McKee, 18 Nov 1797 & Agnes Ramsey, Mecklenburg Co.
John McKee, 23 Apr 1798 & Elizabeth Hodge, Mecklenburg Co.
John Macke, 5 Oct 1813 & Molza Guthrea, Carteret Co.
John Mackey, Jr., 1 June 1820 & Ruthy Christopher, Rockingham Co.
John McKee, 29 July 1823 & Susannah H. Allison, Lincoln Co. (Wm. & Saml. McKee, Sur.)
John McKay (Dr.) 27 Feb 1829 & Mary McNeill, Cumberland Co. (He was from Robeson Co.)
John McKee, 4 Mch 1850 & Susan Carpenter, Lincoln Co.
Joseph Mackee, 14 Aug 1788 & Elizabeth Johnston, Perquimans Co.
Joseph Mackey, 6 Feb 1812 & Nancy Brothers, Pasquotank Co.
Joseph McKee, 27 Jan 1855 & Elizabeth Wood, Wake Co.
Laura B. McKee, 7 Oct 1868 & Wm. Gulick, Wake Co. (dtr. of Dr. W. H. & Susan)
Margaret McKee, 27 Dec 1840 & John Wilkinson, Orange Co.
Martha McKee, 26 June 1806 & Isaac Herron, Mecklenburg Co. (Wm. McKee, Sur.)
Mary Mackey, 1742/3 & Edward Lovell, Chowan Co.

*Mary McCoy, 10 Apr 1782 & Hector McIntosh, Rowan Co.
Mary Mackay, 15 Feb 1776 & Robert Davison, Tyrrell Co.
Mary McKee, 28 Jan 1792 & James Fausett, Orange Co.
Mary McKee, 13 Apr 1792 & Andrew McMicken, Mecklenberg Co.
Mary Mackey, 27 Jan 1800 & John Chessun, Jr. Tyrrell Co.
Mary McKee, 23 Feb 1810 & Barnett Kemp, Caswell Co. (Robt. McKee, Sur.)
Mary McKee, 23 Sept 1848 & Elijah Malone, Person Co.
Mary McKay, 30 Dec 1861 & John Davis, Brunswick Co.
Mary A. McKee, 2 Mch 1835 & Wm. Harrison, Wake Co.
Mary A. McKay, 2 Jan 1844 & Duncan Cromartie, Bladen Co.
Mary A. Macky, 1 Oct 1861 & Edward H. Grant, McDowell Co.
Mary E. McKey, 19 Mch 1857 & Thomas Hagar, Rowan Co.
Mollie Mackie, 21 Jan 1775 & Thomas Smith, Rowan Co. (Robt. Mackie, Sur; Jams (sic) Robinson, wit.)
McKinnie McCoy, 3 Aug 1825 & Martha Robinson, Mecklenburg Co.
Nancy McKee, 10 Nov 1836 & Wm. Green, Guilford Co.
Nancy E. McKey, 10 Mch 1857 & Thomas Hagar, Rowan Co.
Narcissa McKee, 9 Nov 1831 & Celedin W. Hutchins, Wake Co.
Nathan Mackie, 12 Dec 1854 & Elizabeth T. Vestal, Yadkin Co.
Peggy Mackoy, 8 Nov 1815 & Wm. Lemond, Mecklenburg Co.
Peter McKay, 21 Feb 1837 & Sealy Stewart, Robeson Co.
Peter C. McKee, 15 Mch 1814 & Elmira Summey, Lincoln Co.
Polley McKee, 1 Aug 1808 & Wm. Keeling, Orange Co.
Polly McKee, 14 Apr 1810 & George Collins, Orange Co.
Polly McKee, 2 Jan 1815 & Richard Burch, Caswell Co.
Polly McKee, 28 Aug. 1824 & Nathaniel Bane, Orange Co.
Polly Caroline McKee, 19 Mch 1833 & John Siler, Haywood Co.
*Rachel McCay, 9 Oct 1783 & Robt. McCloud, Rowan Co. (Robt. McCoy, Sec; Moses Wylie, wit.)
Rankin McKee, 7 Mch 1807 & Lydia Ray, Orange Co.
Rebecca Mackie, 12 Sept 1835 & Miles Reece, Surry Co.
Rhoda E. Mackey, 31 Oct 1866 & Jacob M. Lyda, McDowell Co.
Robert McKie, 16 Feb 1790 & Sarah McCoy, Rowan Co. (Jno. Smith, Sur.)
Robert McKee, 29 Aug 1787 & Mary Parks, Rowan Co.
Robert McKee, 26 Dec 1797 & Jane Dunn, Orange Co.
Robert McKee, 23 July 1814 & Polly Wilkerson, Caswell Co.
Robert Mackie, 8 Dec. 1817 & .....?; Jno. Mackie, Sur. Surry Co.
Robert Mackie, 17 Nov 1864 & Abigail Mills, Yadkin Co.
Ruthy McKee, 14 Jan 1837 & Wm. C. Miller, Mecklenburg Co.
Sally McKee, 19 Sept 1833 & John Woods, Orange Co.
Samuel McKee, 25 Apr 1835 & Synthiann Morrison, Cabarrus Co.

Sarah McKee, 10 Dec 1766 & James McKnight, Rowan Co. (John McKee, Sur; John Frohock, wit.)
Sarah McKee, 10 Mch 1789 & Andrew Smith, Rowan Co.
*Sarah McCoy, 22 Mch 1790 & Edward Whitehead, Rowan Co.
Sarah Mackie, 25 Dec 1844 & John E. Gough, Surry Co.
Sarah McKay, 16 Dec 1845 & Elias Bryan, Chatham Co.
Sarah McKay, 19 Dec 1860 & Wm. Branch, Burke Co.
Sarah Mackey, 30 Sept 1861 & John D. Camp, McDowell Co.
Sarah C. Mackie, 20 Dec 1855 & Jesse Dobbins, Yadkin Co.
Susannah McKee, 14 Aug 1798 & Joseph Beaty, Mecklenburg Co. (Thos. McKee, Sur.)
Thomas Mackey, 1 Jan 1793 & Agnes Black (Mgs. by Jno. Huggins, N. C. Archv.)
*Thomas McCay, 25 Jan 1802 & Susanna More, Rowan Co.
Thomas Mackey, 30 May 1803 & Elizabeth Tweedy, Pasquotank Co.
Victory McKee, 24 Jan 1794 & David Bering, Orange Co.
Walter Mackey, 5 Mch 1862 & Clara Gatewood, Halifax Co.
Wm. McKee, 3 Jan 1774 & Mary Welch, Rowan Co. (Consent of John Welch)
Wm. Mackey, 23 Jan 1779 & Susannah Walker, Tyrrell Co.
Wm. McKee, 8 Mch 1810 & Jane Jamison, Orange Co.
Wm. Mackey, 3 Nov 1818 & Rachel Perkle, Rockingham Co.
Wm. McKee, 20 Mch 1821 & Mary Allison, Lincoln Co.
Wm. Mackie, 26 Mch 1834 & Theresa M. Gough, Surry Co.
Wm. McKee, 9 Jan 1838 & Rachel P. Jordan, Orange Co.
Wm. Ferree McKee, 24 Oct 1813 & Betsy Laughorn, Burke Co.
Wm. H. McKee, 8 Mch 1842 & Susan E. Battle, Wake Co.
Wm. H. McKee, 26 Nov 1854 & Elizabeth Nixon, Wake Co.
W. N. McKee, 12 June 1856 & Rebecca Ann Jones, Wake Co.
*Wm. McKoy, 24 Sept 1823 & Stewart Bosworth, Rowan Co.

(*McCubbin Collection; Mgs. N. C. State Archv.; Carrie L. Broughton: N. C. Newspaper Files; Court Recs.).

* * *

Neill McKay, Cumberland Co. sg will 18 Aug 1830 pr Sept Crt 1830, w. Flora McKay, Extrx. with her bro. John McNeill & her nephews: Wm. Murchison and Alex McDougald. "I also will that my beloved w. furnish each one of our chn. as we did our oldest son in a comfortable manner for housekeeping as thye come of age." s. Archibald Alex. McKay "I have given his proportionable part of my Est. &c" sons Malcolm; Murdock Murphy McKay, John (minor), & Neill McKay (minor). To my dtrs: Flora; Isabel; Sarah Jane;

Catherine & Mary Eliza McKay (all minors), Wit: John King, Neill McNeill, John L. Atkins, Codicil 24 Aug 1830: "Mens. minor chn." (Cumberland Co. B-194),

* * *

Richard McCay, Pvt. Brown's Co. 1777, Dest'd. 11 Feb 1779. (Saunders: XVI-1108).

* * *

Robert McKee, 26 Mch 1751, shows with 3 Whites and 2 Blacks in his house; same day, Robert McKee 1000a. in Duplin Co. (Saunders: IV-1039-1238).

* * *

Robert McCoy is mentioned in deed by John Wilkins of Mecklenburg Co. N. C. to Alex. Henon (sic) sg 30 Oct 1766: "Tract of land on Naked Crk. containing 400a. part of 1264a. patented to (Robt. McCoy) Hite & Co. and conveyed by them to Samuel Wilkins, dec'd. father of sd. John, adjoining Daniel Harrison's line. Wit: John Poage, Hugh Johnston, Mather Mecullogh (sic), Agnes Poage. (Augusta Co. Va: 13-129).

* * *

Robert McKee, a deed to Margaret Thompson sg 12 Dec 1769, tract of ld. containing 300a. (Old Tryon Co. Deeds & Crt. Mins. 1769-79); Robert McKee and Margaret, his w. of Mecklenburg Co. a deed to John Thompson sg 24 Dec 1770, land in Tryon Co. containing 300a. Wit: Thomas Null, Wm. Berryhill, Alexander McKee. (Lincoln Co: 1-138).

* * *

Robert Mackie of Cumberland Co. sg. petition 13 Mch 1772 (Col. Recs. IX-79-80).

* * *

Robert McKay, Iredell Co. Will pr 1789 naming son, John McKay, 200a. of land. Exors: Wm. McKay, Sr., John Scroggs, Alex. Mathieson, (sic). Wit: Thos. McKay, Donald Matheson (sic).

Robert (X) McKay, a deed of gift to my son, John McKay, age 16, sg. 1 May 1787, tract of land containing 200a. and all improvements. My goods, chattels, h/hold equipment &c; also note due me from Archibald McNeill. Wit: Wm. Munro, Danl. Matheson. (Iredell Co: 1-168; 11-52).

* * *

Robert McKay d. 10 Oct 1825. He m. 13 Dec 1788 in Rowan Co. to Jeanette McIntosh. On the 12 May 1852, Jeanette McKay, age 81, widow of Robert McKay, a Revolutionary soldier who lived in Rowan Co. in the part now called Iredell. Her husband volunteered under Capt. James Purvius in 1779 and she never saw him any

more for 3 years until he returned home early in 1783. A. A. Scroggs of Wilkes Co. N. C. was her Atty. She enclosed copy of her marriage bond which was sg. by Robert McKay, Sr. and Robert McKay, Jr. (Natl. Archv: File, R 6745).

* * *

Samuel McKay, Jennings Co. Indiana (1855) states he volunteered from Salisbury, N. C. 1 Feb 1814, under Capt. Thos. Crawford's Co. N. C. Mil. War of 1812; dischg'd. Sept 1814. From 1855 to 1871 he resided in Washington Co. Ore., and gave his age in 1871 as 88. Resides with his dtr. Mrs. Elizabeth Tucker. Affa: Henry B. and Thomas Tucker. (Natl Archv: File, S O 21593).

* * *

1666269

SOLDIER'S ACCOUNTS (1777)

To: Joel Mackey, Salisbury Dist., Report 45,
John Mackey, Morgan Dist., Report 43,
John Mackey, Salisbury Dist., 1 horse, Report 40,
John Mackey, Salisbury Dist., Provisions &c. Sept 1781, Report 40,
John Mackey, Halifax Dist., Wagon hire &c. Oct 1779, Report 25,
John Mackey, Halifax Dist. (Butter) 26 Apr 1780, Report 26,
Thomas Mackey, For 2 sheep &c., Report 42,
John Mackie, A Rifle Gun, Report 35,
John Mackie, A horse, Saddle & Bridle, Report 35,
John Mackie, Wagonhire &c. Nov 1781, Report 40,
John Mackie, 1 horse &c., Report 42,
Robert Mackie, Salisbury Dist., Bacon &c. Nov 1781, Report 35,
Thos. Mackie, Salisbury Dist., Provisions, Report 40,
Thos. Mackie, Salisbury Dist., Nov 1781, Report 40,
Thos. Mackie, Salisbury Dist., 1 Saddle Nov 1781, Report 40,
Thos. Mackie, Salisbury Dist., 1 horse Nov 1781, Report 40.
(N. C. State Archv.)

TAXABLES

Sheriff's List of Taxables of persons and taxable property of Capt. Crawford's Co. valued by Alex. McCorkle. No date appears, but reference is made to Tryon Co. It is therefore presumed that the date of listing was sometimes about 1768-1779:

Wm. McKay, Sr. 100a. valued $400,
Wm. McKay, Jr.

PURVIANCE DIST. (TAX LIST FALL OF 1778) ROWAN CO.

Angus McCay,	Donal McCay,	Robert McCay,
Alex. McCay,	Donald McCay,	Samuel McCay,
Andrue sic. McCay,	George McCay,	Wm. McCay,
Charles McCay,	Hugh McCay,	Wm. McKay,
Daniel McCay (2),	James McCay,	Wm. McKay,
	John McKay,	Wm. McKay,

CAPT. RICHARD GRAHAM'S DIST. (1778)

(This took in the country around Landis and China Grove, Wedwater sic. Creek &c.)

James Macay, Carson's Dist.
John McKay, Capt. Armstrong's Dist.
Wm. McKee, Capt. Caldwell's Dist.

OLD TAXABLES (1784)

Henry Mackie, Smith's Dist.
Robt. Mackie, Smith's Dist.

OLD TAXABLES MORRISON'S DIST. 1787—ROWAN CO.

Alex. McCoy,	James McCoy
Barby sic. McCoy,	Margaret McCoy,
Charles McCoy,	Robert McCoy,
Daniel McCoy,	Thomas McCoy,
George McCoy,	Wm. McCoy,
	Wm. McCoy,

* * *

PASQUOTANK CO. NOTES

Thomas Mackey bought 12½a. from Henry P. Reding 15 Oct. 1711, adjoining land of Jno. Bundy. Wit. Thos. Bailey, Jno. Foster. (Pasquotank Co. S-381),

John Mackie wit. to will of Jacob Ternell 13 Dec 1711, Pasquotank Co. (Grimes: 373),

Mary Mackee m. 4. 3. 1725 to Wm. Lacy, (Pasquotank Quaker M. M.)

Isaac Mackey wit. to will of Wm. Lacy sg 17 Jan 1734, Perquimans Co. (Grimes: 206),

Thomas Mackey, 200a. Pasquotank Co. 26 July 1743. (N. C. Land Grants),

Caleb and Thomas MacKey in French and Indian Wars under Capt. Henry DeLon in Pasquotank Co. 1755. (N. C. Col. Recs. XXII-353),

James Macay, wit. to will of Joseph Tooke, 26 July 1755, Pasquotank Co. (Grimes: 127),

Caleb Mackey, a deed to Geo. Gordon sg 7 Oct 1774, tract of land on Little Rv. containing 60a. Wit: Moses Jackson, Nathaniel Gordon. (History of Perquimans Co-238),

Joseph Mackey, Will sg 27 Apr 1801, Perquimans Co., naming

w. Elizabeth, (No chn. listed). Exors: Thomas Mackey, Joseph Raper, Joseph Barclift. (NCH&G Mag. Vol. 3, No. 3-342).

* * *

Thomas Mackey, J. P. Tyrrell Co. 14 July 1777. (NCH&G Mag. 2-214),

* * *

Thomas McKey, Pvt. War of 1812, d. in Fayetteville, N. C. 1857. He enl. at Fayetteville, 19 July 1813. His wid. Catherine McKay states she was nee Catherine Johnson, and m. her husband in 1820. In 1879, the wid. was still alive and very feeble. Her son, George A. McKay was her gdn. and applied for her Bty. Ld. Wt. which was granted. (File 35-152, Natl. Archv.)

* * *

Thomas F. McKay, Iredell Co. Will 1865, naming following heirs: w. Rachel, Father: (no name) "Shaving Tools," bro. Abram F. McKay, Mother: (no name) "Book called Life of Christ," Niece: Sarah McKey, "Mens. Tombstones for me and my dtr. Mary Jane," Exor: James Rankin, Wit. Jacob Lermby, Jr. and I. W. A. Kerr. (Iredell Co: B3-176).

* * *

Wm. McCoy b. 1730 d. 1797 Caswell Co. N. C., Pvt. Capt. Alex. Whitehall's Co. Col. Saml. Jarvis, 1st N. C. Regt; m. 1754, Elizabeth McCoy b. 1734. Their s. Daniel McCoy b. 1760 Caswell Co. d. 1809 Wilkes Co. Ga., was a Pvt. Ga. Line, Revolutionary War; m. 1785, Mary McCoy (1767-1818). NSDAR 156-20; 155067.

* * *

Wm. Mackey, Will sg 1730. Chn: Daniel and Margaret. "All the rest of Est. to Mary, dtr. of Henry Jones of Greenhall, Chowan Co." (N. B. This will badly torn—no witnesses). Grimes: 235,

Wm. Mackey of Chowan Co. men. as "my cousin" in will of Thos Bell of Chowan Co. sg 11 Dec 1733; he is also men. as "nephew of my dec'd husband" in will of Elizabeth Bell sg 16 June 1750. (Grimes: 26 & 27), N. B. Usually wills from 1650 to 1775 often designate nephews or nieces as "Cousin".

Wm. Mackey, Juror, Currituck Co. Feb. 1739. (Saunders: IV-520),

Wm. McKoy, 8 Mch 1743, appt'd. Commsr. of Peace of New Hanover Co. (Saunders: IV-638),

Wm. McKee, Sr. made J. P. in 1750, and also granted 100a. in Duplin Co. (Saunders: IV-1039-1238),

* * *

Wm. McKee of Anson Co. in Militia Co. 7 Oct 1755, Pvt. under Col. Andrew Pickens. (Saunders: XXII-382),

Wm. McCoy, Planter, Anson Co. a deed to Alex. Gordon, sg 26

June 1758, tract on S. side of Pee Dee Rv. Wit: James Downing, Wm. Hicks. (Anson Co: 1B-319),

* * *

Wm. McKee: A Memorial exhibited by John Ellerbee for 100a. of land, Craven Co. S. C., on Hanging Rock Creek, St. Mark's Parish, granted to Wm. McKee 2 Jan 1754, which descended to his son and heir-at-law, John McKee (N.C.) (S. C. Archv. Memorial Bk. 10-163). John McKee, son and lawful heir of Wm. McKee, dec'd. of Maklingsburg sic. Co. in N. C. farmer, a deed sg. 17 May 1764 to Thos. Wade of St. Mark's Parish in the Province of S. C., 100a. on Hanging Rock Creek. (Charleston, S. C. F3-1); John McKee a deed to Saml. McKee sg. 24 Dec 1764, tract of 249a. in Mecklenburg Co. being part of a tract granted Wm. McKee, dec'd. 26 Mch 1753. (Harris Bk. 5-180, Mecklenburg Co. N. C.).

* * *

Wm. McKee, Esq. of Bladen Co. 22 Apr 1782: "His case presented to the Assembly." (Saunders: XIX-17),

* * *

Wm. Macoy, Rowan Co. 8 May 1789, Grant of 144a. on waters of Buffalloe Shols (sic) Crk. beginning at Adam Johnston's corner to John McCleans line &c. (Rowan Co. 12-110).

* * *

Wm. McKee, Mecklenburg Co. sg Will 24 Sept 1832, making provision for the following heirs:

Neph: Rich'd. Brown,

To: Prudence, wid. of my s. John & her chn,

To: Eliza, wid. of my s. Morrison & her chn.

Grd-chn: Elias, s. of Morrison McKee by his 1st w; Ruth, dtr. of Morrison McKee by his 2d w. Eliza; Polly, dtr. of Morrison McKee by his 2d w. Eliza; Amelia, dtr. of Morrison McKee by his 2d w. Eliza; Wm. and Franklin McKee (bros. of Elias McKee) & sons of Morrison McKee by his 1st w. To: Wm. McKee, Nancy McKee, Susan McKee & Isabell McKee, chn. of my son, John McKee. To: Wm. McKee and Margaret McKee, chn. of James McKee.

Legacy to the Methodist Church. Exors: James McKee, David Dunlap, James Harrison. (Mecklenburg Co. G-111),

Eliza McKee, Summer Crt 1833, named gdn. of her chn: Mary, Amelia and Elias, the orphans of Morrison McKee.

Prudence and Wm. McKee, 28 Nov 1831, appt'd. gdn. of Nancy, Alexander Franklin, Margaret Caroline, Isabella and Susan McKee, orphans of John McKee, dec'd. (Mecklenburg Co. Estates, N. C. State Archv.)

Prudence McKee wid. sg. will 27 Dec 1842, naming chn: A. F. (Alex. Franklin), Isabella A., Nancy, Susan R. and Carolina.

Exors: Sons-in-law, Wm. G. Stitt & J. E. Sample. Wit: S. B. Watson, Sales Orr. (Mecklenburg Co. H-108),

Susan R. McKee (dtr. of Prudence) sg will 25 July 1844, naming Bro: Alex F. McKee, Sisters: Margaret Caroline Sample, & Isabella Amelia McKee, Niece: Elizabeth Ann Stitt, dtr. of Wm. G. Stitt. Exors: John E. Stitt, Wit: R. H. Young, C. H. Johnson. (Mecklenburg Co: H-189).

Isabella Amelia McKee, Settlement of Est. 1 Mch 1849 by John R. Peoples, Exor: Heirs: Alex. F. McKee, Betty Ann Stitt, Wm. L. McKee: "What was willed to them." (Mecklenburg Co. Estates, N. C. Archv.)

M. B's MECKLENBURG CO.

Amelia S. McKee, 26 Jan 1841 & James W. Taggert, Elias McKee, Sur.
Margaret C. McKee, 25 Nov 1840 & John Allen Sample,
Mary McKee, 16 Oct 1834 & James Stitt,
Nancy C. McKee, 10 Nov 1834 & Wm. T. sic. Stitt.

PROVIDENCE CEMTY. MECKLENBURG CO.

Elias Alexander McKee/Born/27 Aug 1816/Died/8 Jan 1890/

* * *

Wm. Mackie, Tanner, Rowan Co. sg will 7 June 1753 pr 16 July 1755, naming w. Frances & chn: David Mackie, Wm. Mackie & "my 4 dtrs." (no names). "Chn. to be with their mother during her widowhood if she acquises, or at the pleasure of my Exors. who, if they see cause to remove them, are to be sent to my bro. Robt. Mackie and continue under his care until they become of age." Wm. Macky/S/
Exors: "My friends", John Bravard, Esq., Robert Luckie.
Wit: Walter Carruth, John Luckie, Sr., Alex. Osbourne. (Rowan Co: 3-19).

22 Jan 1756: On motion of John Braverd (sic) it is Ordered that he be appt'd. gdn. of David, Mary, William and Margaret, orphans of Wm. Mackey, dec'd. giving security according to law, whereon the sd. John Brevard, Alex. Osburn and John Dunn entered into the Penalty of 300£'s &c. (Court Mins. Rowan Co.)

Wm. Mackey, a deed from Geo. Cathey, Jr. sg 25 Dec. 1752, both of Anson Co. N. C. tract of land adjoining James Alexander containing 613a. Wit: James Carter, John Dunn. (Anson Co: B1-312).

Wm. Mackie (sic) 22 July 1757: WHEREAS Geo. Cathey sold to Wm. Mackie a tract of land on Marlins Crk. at the Upper Great Fork of sd. Creek and a certain James McManus claims the same. It is thought expedient that the sd. Geo. Cathey should make a

deed of another tract of land to the orphans of sd. Wm. Makee (sic) and that the sd. tract of ld. shall be viewed and valued by John Brevard, Esq. and Robert Luckey (sic) guardians to sd. orphans. Alex. Osborn, Esq. to return the same to next court and their agreement thereto &c.

22 Oct 1757: Order of the Court made last Court constituting and appointing Alex. Osbourn, Alex. Cathey, Robert Luckey and John Brevard, Esq. to view and value a certain piece of land that Geo. Cathey, Jr. sold to Wm. McKee (sic) dec'd. which has since been recovered by law by James McManus, and likewise to view and value another certain piece of land belonging to Geo. Cathey lying on the south side of Catawba Rv. and judge the difference between the two. In pursuance thereof the difference in value of ld. is 20£'s which sum the sd. Geo. Cathey is to pay to the orphans of sd. Wm. McKee, dec'd. (McCubbin Collection).

David Mackey of the Prov. of S. C. (no w. signs), a deed to Jane Irwin, relict of Hugh Irwin, dec'd sg 3 Dec 1767, "all that tract of land on waters of south fork of the Catawba Rv." Wit: John Cathey, John Cathey, Jr., Ebenezer McAin. (Mecklenburg Co. N. C.:3-11). David Mackey a deed to Geo. Cathey, both of Mecklenburg Co. N. C. sg 18 Apr 1769, tract of 147a. on Marlins Crk. in Rowan Co. being part of 613a. granted Geo. Cathey 25 Mch 1752 and by him conveyed to Wm. Mackey, dec'd. Wit: Abraham Pierce, Saml. Dingle. (Rowan Co: 7-183).

Wm. Mackey, cooper, of Mecklenburg Co. N. C. a deed to Wm. Patterson of Tryon Co. Taylor (sic) sg 25 Feb 1771, tract of ld. containing 239a. of 478a. formerly conveyed by Geo. Cathey and his w. Fanny to John Brevard and Robt. Luckie in trust for the use of Wm. Mackey, dec'd. as appears by deeds of Lease & Release bearing date 7th & 8th of Dec 1758. Wm. Mackey/S/ Wit: Wm. Beatey, Jr., Francis Beatey, Senr., Wallace Beatey, Alex. Patterson. (Lincoln Co: 2-132).

* * *

Wm. Mackey, deed of gift to my son, Samuel Mackey of Princess Anne Co. Va. 7 June 1784, a negro boy called Oen (sic). Wit: Mary Parker, Willis Andrews. Currituck Co. N. C: 4-240 (James, in his "Lower Norfolk Co. Va. Antiquiary," shows Wm. Mackie was a resident of Lower Norfolk Co. Va. in 1775, and in a Footnote p130, he shows John Mackie was also a son of Wm. Mackie).

Wm. Maccoy and w. Mary of Currituck Co. a deed to Joshua Harrison of Lower Norfolk Co. sg 4 June 1792. Wit: John Maccoy, (Currituck Co: 5-242).

* * *

Wm. McKee d. 17 Feb 1820 in Rowan (now) Iredell Co. His

wid. Mary, aged 80, applied for pension 23 Aug 1844 at Snow Creek P. O. Iredell Co. She states her husband enlisted in 1776 Pvt. Revolutionary War, & served for a time. He was drafted in the Spring of 1780 & served on the border of S. C. at Wacsaw (sic) & there-abouts in the N'hood of Providence Church and Charlotte, N. C. He marched to Wilmington, N. C. in 1781 in pursuit of a body of Tories (Wm. McKee b 1745 in Pa. d 17 Feb 1820, Iredell Co. N. C. (Roster of Va. DAR p295).

Family Data in Pension File

Wm. McKee was m. 13 day of May 1779 in Rowan Co. N. C. to Mary McHenry. They enclosed marriage bond from Rowan Co. dated 4 May 1779 & sg by Archibald McHenry.

Chn.

James McKee b 29 Apr 1780, Nancy McKee b 1 Jan 1782,
John H. McKee b 21 Mch 1784.

(Natl Archv: File W 18500)

Mary McHenry w. of Wm. McKee was b 1760 d 1853. Their s. John H. McKee (1784-1870) m. in 1821 to Tirzah McKnight b 3 Dec 1791 d 5 Mch 1836 (both are bu. in Fourth Crk. Pres. Ch-yd. Statesville, N. C.). Sarah Jane McKee b 1828, (dtr of John H. McKee) m. in 1855 to Silas Alex. Sharpe (1830-1903), & their dtr. Flora Sharpe b 1856 m. in 1879 to Wm. G. Lewis (1849-1908). Line of Mrs. Henry A. (Mary Lewis) Miller, b Statesville, N. C. NSDAR No. 82691. (See: McCubbin Collection).

The Bible of James McKnight Sr. in possession of Miss Maggie McKnight, Mooresville, N. C. has followed entries:

Wm. McKnight b 29 Nov 1769,
James McKnight b 3 Feb 1770,
John McKnight b 23 Feb 1772,
Margt. McKnight b 10 Apr 1774,
Mary McKnight b 1 May 1776,
Ezekiel McKnight b 26 Sept 1778
Hugh McKnight b 6 Sept 1780
Sarah McKnight b 1 May 1782
Jean McKnight b 3 Sept 1784
Joseph McKnight b 21 Oct 1786
Tirzah McKnight b 3 Dec 1791

OLD FOURTH CREEK PRESBYTERIAN CEMTY.
STATESVILLE, IREDELL CO.

Wm. McKee/Died/17 Feb 1820/age 73 yrs/
Mrs. Mary McKee/Died/2 Dec 1853/age 92 yrs/Wife of/Wm. McKee/

Nancy McKee/Died/21 Oct 1861/age 79 yrs./9 mos. 21 das/
Col. John H. McKee/Born/21 Mch 1784/Died/18 May 1870/age 86 yrs/1 mo. 27 das/
Tirzah McKee/Died/5 Mch 1836/age 44 yrs 3 mos. 2 das/Wife of John McKee/
Mary Emeline McKee/Born/25 Dec 1823/Died/22 Feb 1904/Wife of L. Q. Sharpe/

R. H. McKoy & w. Margt. Crosby who lately m. sd. McKoy, appt'd. L. Q. Sharpe their Atty. 25 Nov 1857, to get from her gdn. Chas. A. Rose what should come to her. Wit: James A. McKoy. (McCubbin Collection).

* * *

Wm. F. McKee, enl. in Franklin Co. N. C. 1 May 1838, Cherokee War; dischg'd. 16 July 1838, Franklin Co. In 1850, he was residing in Macon Co. Miss. (File 787-129, Natl. Archv.)

* * *

CHAPT. II
ABRAHAM MACKEY

1. Abraham Mackey b about 1805 d. age 56, bu. in the old Cemty. Salisbury, Rowan Co. N. C.; m. Nancy Brawley bu. Center Presby. Ch. Mt. Mourne, N. C.

Chn. (3 known)

2. Robert Washington Mackey, (1838-1921)
3. _____Mackey (dtr) d. y.
4. Samuel Rankin Mackey, b 4 Mch 1850 d 17 Oct 1917

2. Robert Washington Mackey b 24 Nov 1838 d 27 Aug 1921, bu. Willow Valley Cemty. Mooresville, N. C.; served as Wagoner Co. 1, 7th Regt. Lane's Brigade, CSA. He was a charter member of the First Presby. Ch. in Mooresville. He m. 1865, Catherine Isabella Moore (1846-1890), a dtr. of John Franklin and Elizabeth R. Moore, for whom the town of Mooresville was named. Robert Washington Mackey used the spelling "McKey," while his brother, Samuel Rankin, residing in the same town, used the spelling "Mackey."

Chn.

5. Dora Esther McKey bu. Charlotte, N. C.
6. Nannie Elizabeth McKey, b 7 Feb 1870 d 16 June 1951,
7. John Moore McKey b 22 June 1872 d. s. 18 Oct 1953, bu. Willow Valley Cemty.
8. Octie McKey, b 22 June 1872,
9. Carrie May McKey, b 1 May 1876 d 24 June 1950,
10. James Edley McKey, b 5 Feb 1878,
11. Minna Lee McKey, b 21 Mch 1882,
12. Clarence Gray McKey (1883-1884), bu. Willow Valley Cemty.

13. Eugenia McKey, b 6 Sept 1884; m. 27 Jan 1927, Jas. Young Thompson (1888-1933) ; He was b. Belfast, Ire.
14. _____McKey (1887-1888) dtr. bu. Willow Valley Cemty.
15. Harris Stevenson McKey (1889-1890), bu Willow Valley Cemty.

N. B. Nancy Brawley, w. of Abraham Mackey had bro. Neill, and sisters, Elizabeth and Isabelle Brawley.

5. Dora Esther McKey m. Emory L. Wilson,
Chn.
16. Nora Belle Wilson m. Wm. Cunningham. Chn: 1 s. Wm. Cunningham, Jr. dec'd.
17. Dudie Wilson m. Richard Young. Chn: 1 dtr. Lee Young,
18. Freddie Lee Wilson,

18. Freddie Lee Wilson m. Olive Burnett,
Chn.
19. Emory Lee Wilson II,
20. Nancy Wilson,

6. Nannie Elizabeth McKey b 7 Feb 1870 d 16 June 1951; m. 26 Dec 1893, Thos. Lester Lee Cathey (1866-1932),
Chn.
21. Eva Cathey b 24 Sept 1894,
22. Kate Cathey m. Victor Kyllberg, Comdr. USN Retired,
23. Jim Lee Cathey b 11 Jan 1898
24. Cornelia Cathey, b 16 Jan 1900,
25. Henry *Macky* Cathey, b 10 May 1902,
26. Archibald Eugene Cathey b 21 Jan 1905 d 18 Apr 1952,

23. Jim Lee Cathey m. Mayme Smith,
Chn.
27. James H. Cathey b 1935,

24. Cornelia Cathey m. 22 Apr 1922 ,Chas. Kendrick (1894-1933),
Chn.
28. Thos. Wesley Kendrick b 13 Sept 1925,
29. Frances Elizabeth Kendrick b 18 May 1933,

25. Henry Macky Cathey m. 1947, June Field,
Chn.
30. Judith Lee Cathey b 22 Apr 1948.

8. Octie McKey m. A. E. Brown,
Chn.
31. Mary Brown b 22 Oct 1899 m. Eugene Mallard. Chn: Bettie Mallard b 1930.

9. Carrie May McKey (1876-1950) m. 18 Dec 1895, Thos. Branch Smith (1870-1948),
Chn.
32. George McKey Smith b. 4 Sept. 1897 d. 13 Aug. 1931,

33. Margt. Belle Smith b 21 Mch 1901 d 26 Dec 1925,
34. Willie Wykcoff Smith b 21 Aug 1902,
35. Mary Alice Smith b 7 Feb 1906,
36. Thos. Branch Smith, Jr., b 10 July 1908 d 18 July 1928,
37. Lena Ham Smith b 26 Apr 1911,
38. Caroline Smith b. 31 July 1931 sic. (1913?)
39. Sarah Grey Smith b 6 Dec 1915 d 1 Sept 1929,
40. Nora Elizabeth Smith b 25 Apr 1919,
41. Nat Erskin Smith (twin of Nora E.) m. 19 Nov 1948, Rebecca Virginia McBride,

32. Geo. McKey Smith (1897-1931) m. 24 Mch. 1920, Neva Louise Melchor,

Chn.

42. Nancy Smith b 19 June 1921,
43. Geo. McKey Smith, Jr. b 7 Feb 1923,
44. Robt. Moore Smith b. 19 Jan. 1926,

42. Nancy Smith m. 9 Nov 1940, Paul Addison Shroyer, Chn:
45. Rebecca Lynn Shroyer b 19 Oct 1948.

34. Willie Wykcoff Smith m. Andrew Allison, Chn:
46. Elaine Allison b 31 July 1934 m. James Bethel Chandler.

35. Mary Alice Smith m. Robt. C. Ewan, Chn:
47. Carrie May Ewan b 22 Aug 1934 m. Donald L. Fultz.

37. Lena Ham Smith m. 17 June 1937, Homer Brantley,

Chn.

48. Homer Francis Brantley b 18 Oct 1940,
49. Harriet Brantley b 26 July 1944,
50. Jane Smith Brantley b 31 Jan 1947.

38. Caroline Smith m. 8 Aug 1941, Paul E. Brawley,

Chn.

51. Jean Moore Brawley b 23 July 1942,
52. Paul Ervin Brawley, Jr., b 29 June 1944,
53. Martha Elizabeth Brawley b 1 Feb 1950.

40. Nora Elizabeth Smith m. 14 Apr 1943, Chas. Frederick Harris,

Chn.

54. Linda Linker Harris b 8 Mch 1944,
55. Margaret K. Harris b 18 Apr 1946,

10. James Edley McKey m. 6 Apr 1905, Nannie E. Holder b 1 June 1883,

Chn.

56. Dorris Edley McKey b 22 Feb 1906,
57. Helen Leuty McKey b 3 Sept 1907,
58. Rachel Moore McKey b 18 Aug 1911.

56. Dorris Edley McKey m. 1 June 1930, Robt. Giles Lytle,

Chn.
59. Robt. Giles Lytle, Jr. b 13 Mch 1937,
60. Nancy Julia Lytle b 26 May 1943,

58. Rachel Moore McKey m. 16 June 1936, W. T. Higdon,
Chn.
61. Mary Nan Higdon b 6 Jan 1939,
62. Sarah Helen Higdon b 27 Apr 1944,
63. Jane Moore Higdon b 31 Aug 1949,

11. Minna Lee McKey m. Dr. Robt. H. Roney,
Chn.
64. Katherine Roney,
65. Blanche Roney,
66. Gladys Roney,
67. Ben Roney,
68. Alma Lee Roney,
69. Frances Roney,

64. Katherine Roney m. L. C. Lawrence,
Chn.
70. Larry Lawrence, Jr.

65. Blanche Roney m. R. H. Gaynor,
Chn.
71. Mary Roney Gaynor,
72. Blanche Ann Gaynor,

66. Gladys Roney m. Landon C. Kivett,
Chn.
73. Henry Kivett,
74. Ada Jane Kivett,
75. Tommy Kivett,
76. Sarah Kivett,

67. Ben Roney m._____?
Chn.
77. Virginia Lee Roney,
78. Ben Roney, Jr.
79. Rebecca Carlton Roney.

68. Alma Lee Roney m. Rev. A. Stratton Lawrence,
Chn.
80. Alfred Lawrence,
81. Tommy Lawrence,
82. John Lawrence.

69. Frances Roney m. Maj. Kent Belmore,
Chn.
83. Katherine Lee Belmore.

4. Samuel Rankin Mackey (1850-1917) bu. Blue Door Meth. Ch. Cemty, Mooresville, N. C. m-1, Julia Bailey; m-2, Eva Kyles b 1866,
Chn. by 1st w.
84. Nancy Ann Mackey,
Chn. by 2d w.
85. John Saml. Mackey b 7 Feb 1890 d 19 Oct 1953, bu. Blue Door Meth. Ch. Cemty.
86. Mary Jane Mackey b 1 June 1892,

87. Wm. F. Mackey b 8 Apr 1897,
88. Emma Mackey b 11 June 1899,

85. John Saml. Mackey (1890-1953) m. 24 Dec 1921, Rosa Bell Harrison b 19 July 1895, Cabarrus Co. N. C.
Chn.
89. Ruby Lee Mackey b 26 Sept 1922 m. 13 Feb 1949, Doyt Hobbs,
90. John Ralph Mackey, b 24 Apr 1924,
91. James O. Mackey b 7 Oct 1934 sic.

90. John Ralph Mackey m. 1952, Wilmer Overcash,
Chn.
92. John Ralph Mackey, Jr. b 13 Dec 1953,

86. Mary Jane Mackey m. 1910, Clarence Louis Lambert,
Chn.
93. Katherine Lambert, b 18 Nov 1910,
94. Wilmar Lucille Lambert b 8 Feb 1915 d. 1934,
95. Louis Rankin Lambert b 31 Mch 1918,
96. James Franklin Lambert b 15 Sept 1919 m. 1942, Hazeline Bumgarner b 1920,
97. Paul Wilson Lambert b. 3 May 1921.
98. Hazel Irene Lambert, b 8 Mch 1923,
99. Mary Catherine Lambert, b 17 May 1925,
100. Margt. Lambert b 20 Apr 1934 d age 8 mos.
101. Betty Christine Lambert b 26 Sept 1935.

93. Katherine Lambert m. 4 June 1922, David Mills b 1907,
Chn.
102. Pauline Mills, 103. Nancy Mills,

97. Paul Wilson Lambert m. 21 Dec 1940, Ruby Stutts,
Chn.
104. Patricia Lambert b 1942, 105. Donnie Lambert,

98. Hazel Irene Lambert m. 6 Apr. 1942, Robt. M. McNeely,
Chn.
106. Sue Carol McNeely,

99. Mary Catherine Lambert m. 1943, James Winecoff,
Chn.
107. Stephen Wayne Winecoff b 1945,
108. Shirley Jean Winecoff b 1947,

87. Wm. F. Mackey m. Marybell Mayhew & resides at Harmony, N. C. RFD. 1,
Chn.
109. Saml Franklin Mackey, 112. Mary Pauline Mackey,
110. Thelma Katherine Mackey, 113. Wm. Thos. Mackey,
111. Robert Eugene Mackey, 114. Benj. E. Mackey,
115. Shirley Ann Mackey,

88. Emma Mackey m. Ira N. Overcash, b 19 July 1892,
Chn.
116. Julia Catherine Overcash, 119. Ira Monroe Overcash,
117. Mildred Kathlene Overcash, 120. Max Deward Overcash,
118. Willie Doris Overcash, 121. Allen Clayton Overcash.
(Bible Recs. & Family Data: Courtesy Mrs. R. Giles (Dorris McKey) Lytle; Mrs. A. E. (Octie McKey) Brown, & Mrs. John B. Houston, Mooresville, N. C.)
N. B. On the 19 Oct 1953, John Moore *McKey* and John Samuel *Mackey,* first cousins (sons of bros.) were in the Funeral Home in Mooresville, N. C. The first named was bu. at Willow Valley Cemty. and the latter in the Blue Door Cemty.
J. F. Moore, Iredell Co. sg. will 1877, naming w. Elizabeth & dtr. Catherine Isabella w. of R. W. *McKay.* sic. (Iredell Co: 4-260),
R. W. *McKey* (sic) sg. will 1921, Iredell Co: "I give to my dtr. Eugenia McKey my house & lot where I live," then my Est. to be divided equally btween my chn:

Dora Wilson, Carrie Smith,
Nannie Cathey, J. Edley McKey,
John M. McKey, Minna Roney,
Octie Brown, Eugenia McKey."

Exor: s-in-1. E. L. Wilson,
Wit: W. M. Lentz, R. O. Miller. (Iredell Co: 8-443),
Name spelled in Crt. Recs. as McCay, McKay, McKey, Mackey, Mackie & Macky.

* * *

ARCHIBALD McKAY

1. Archibald McKay m. Catherine_____? They resided in Charleston, S. C. sometime before the Revolution. Their chn. were:
2. Archibald McKay, Jr. m. Mary Gilchrist of Robeson Co. N. C.
3. Margt. McKay (1782-1811) b. Charleston, S. C.; m. Angus Gilchrist, bro. of Mary.
2. Archibald McKay, Jr. must have been a man of considerable means. He purchased 4000a. of land and was the owner of much stock, as well as many slaves. He was a Colonel in the British Army. It is said he went to England after the Revolution, but returned to America and married Mary Gilchrist b. 1771, Robeson Co., N. C. d 20 Nov 1843, a dtr. of Effie McMillan and John Gilchrist who were married in Campbelltown Cantyre, Scotland, 12 Feb 1770. Col. Archibald McKay died soon after his marriage to Mary Gilchrist. She married-2, John Purcell.
4. Hector McKay b 16 Dec 1794 in upper Robeson Co. N. C. (s. of Mary Gilchrist & Archibald McKay) d 1845 in Tenn. He sold his

interest in his father's estate to his step-father, John Purcell, and removed from Robeson Co. to Cumberland Co. He married Agnes Shaw of Cumberland County and in the Spring of 1838, went with his wife and children to Haywood County, Tenn., settling near Brownsville, where the family resided until his death. In 1846, Agnes (Shaw) McKay went with her children to Harrison County, near Marshall, Texas. She died 1853/54. Marshall, Tex., has been the center of this family's life since that date, and a number still reside in and near Marshall.

The chn. of Agnes Shaw and Hector McKay were born in Cumberland Co. N. C., and are as follows:

5. Archibald McKay b. 28 Jan. 1821 d. 8 Feb. 1882; m. Martha L. Old. 9 chn.
6. Capt. Dushee McKay d. 2 Dec. 1899, veteran CSA; resided Harrison Co. Tex; m. his 1st cou. Mary Catherine Shaw, the only dtr. of his mother's only brother, Dushee Shaw. 9 chn.
7. Danl. McKay, s. p.
8. John Purcell McKay; m. Mattie Flynn,
9. Gilchrist McKay b 6 Mch 1827 d 8 Apr 1864; m. Maria Louise Alcocke. 4 chn.
10. Hector McKay II, b 29 Sept 1835 d 12 Nov 1894; m. Kate Phillips. 7 chn.
11. Thos. McKay d. in Tenn.
12. Rebecca McKay d. 1888, Shreveport, La. s. p.

3. Margt. McKay (1782-1811) m. 24 Jan 1799, Angus Gilchrist (1773-1834). Their chn. were:

13. Catherine Gilchrist b 25 Jan 1800 d 31 Jan 1801,
14. Effie Gilchrist b 20 Nov 1801 d c1886/7, Marshall, Tex; m. Dushee Shaw. 9 chn.
15. Mary Gilchrist b 26 Aug 1803 d 3 Jan 1849; m-1, Duncan McNeill & had 1 son; m-2, Malcolm McBryde, her 2d cou. 4 chn.
16. Archibald McKay Gilchrist b 16 Sept 1805 d 2 July 1854. He removed to Ala., from N. C; m. Margt. Davidson Mushat in Hayneville, Ala., a great, grand-dtr. of Genl. Wm. Lee Davidson of Rowan (now Iredell) Co. N. C. 7 chn.
17. John Gilchrist b 25 July 1809 d 13 June 1813.

After the death of Margt. McKay in 1811, Angus Gilchrist m-2, 22 Dec 1813, Elizabeth (McNeill) Graham, the wid. of James Graham. She d. 25 Sept. 1850, at the home of her son, James Graham Gilchrist in Lowndes Co. Ala.

For additional information on the descendants of Archibald McKay, Jr., and his w. Mary Gilchrist, and the descendants of

Margt. McKay and Angus Gilchrist, see: "Lumber River Scots and Their Descendants" by Angus Wilton McLean.

* * *

ARCHIBALD BRADY McKAY

1. Archibald Brady McKay b 17 Apr 1834 d 25 Dec 1893, Farmer Mecklenburg Co. Soldier CSA; m. 3 Jan 1856, Harriet Agnes Summers b 24 June 1837 d c1909, a dtr. of Sara Araminta (Watt) and John Dent Summers who resided near New Sterling, Iredell Co.

Chn. (b. Mecklenburg Co.)

2. Margaret Sarah Jane McKay b 20 Nov 1856 d 7 Oct 1882,
3. Dorcas Eleanor McKay b 16 Dec 1858 d c1898,
4. James Pinckney McKay b 15 Feb 1861 d 9 Sept 1873,
5. Mary Elizabeth McKay b 10 June 1864 d c1900,
6. John Wm. McKay b 1 Nov 1866 d 2 Aug 1867,
7. Samuel Pressly McKay b 4 June 1868 d c1908,
8. Carrie Bell McKay b 28 Sept 1871 d c1909,
9. Harriet Matilda McKay b. 7 Jan. 1874 d. 18 Apr. 1948,
10. Thomas Ross McKay b 5 June 1876 d 10 Apr 1942 m-1, Engly Crenshaw (1880-1907) ; m-2, 3 Aug. 1913, Dona Lee Gray b 28 June 1892. N. i. by either mg.
11. Elmer Ransom McKay b. 28 Nov. 1879 d. 5 July 1953.

2. Margt. Sarah Jane McKay (1856-1882) m. 9 Dec 1875, Thomas Monroe McConnell b 17 Apr 1847. (See Footnote).

Chn.

12. Lizzie Narcissa McConnell b 31 Oct 1877 d 4 Mch 1904,
13. Ernest McKay McConnell b 21 Feb 1882 d 21 Oct 1882.

3. Dorcas Eleanor McKay (1858-c1898) m. 1 Jan 1880, Joseph Ransom Cochran b 26 May 1858 d c1930,

Chn.

14. Hattie Power Cochran b 8 Oct 1880 d 24 Aug 1891,
15. Thomas Irwin Cochran b 27 Nov 1882,
16. Maggie Summers Cochran b 17 July 1885, dec'd.
17. Dallas Caldwell Cochran b 17 Apr 1888 d c1906,
18. Ona May Cochran b 6 Sept 1891, dec'd.
19. Mary Cochran b 6 Nov 1895 d c1920,

15. Thomas Irwin Cochran m. 3 Jan 1906, Ida May Monteith b 8 Dec 1885,

Chn.

20. Annabella Cochran b 19 Nov 1906,
21. Joe Mathews Cochran b 4 Sept 1908,
22. Roy Hood Cochran b 9 Aug 1910,
23. Martha Cochran b 9 Dec 1912; m. 20 Nov 1943, Harry Allen Hucks, N. i.

24. Clyde Monteith Cochran b 22 June 1915,
25. Ralph Porter Cochran b 21 June 1918,
26. Cathrine Cochran b 23 Sept 1920

21. Joe Mathews Cochran m. 10 May 1931, Margaret Frances Reynolds.
Chn.
27. May Frances Cochran b 6 Feb 1932,

22. Roy Hood Cochran m. 8 Apr 1936_____?
Chn.
28. Gayle Catherine Cochran b 5 Sept 1939,
29. Carolyn Hood Cochran b 15 Aug 1945,
30. Deborah Kay Cochran b 28 Apr 1952,

24. Clyde Monteith Cochran m. 16 Feb 1934, Mary Elizabeth Connell,
Chn.
31. Christopher Monteith Cochran b 16 Oct. 1949,

25. Ralph Porter Cochran m. 21 June 1939, Dorothy Louise James,
Chn.
32. James Irwin Cochran b 22 June 1941,
33. Lynn Scott Cochran b 24 Mch 1947,
34. Nancy Kay Cochran b 20 May 1950.

26. Cathrine Cochran m. 5 Nov. 1943, Charles Sylvester Wright,
Chn.
35. Thomas George Wright b 7 May 1947,
36. Robt. Henry Wright b 20 June 1951,

5. Mary Elizabeth McKay (1864-c1900) m. 1 Jan 1890, James Harvey Walker b 16 July 1865 d c1930,
Chn.
37. Willie Brice Walker b 10 Oct 1890,
38. Ernest Brady Walker b 17 Dec 1892,
39. Elneal Walker b 14 Oct 1896,
40. James Victor Walker b 28 June 1898 d 30 June 1906,

37. Willie Brice Walker m. 21 Aug 1917, Leona Corn b 1902,
Chn.
41. Wm. Boyd Walker (1918-c1936),
42. Jesse Victor Walker b 1920,
43. James Harvey Walker b 1923,

38. Ernest Brady Walker m. 24 June 1928, Mabel Misenheimer b 29 Jan 1904,
Chn.
44. Imogene Elizabeth Walker b 13 May 1932 m. 16 Aug 1953, Kenneth Geo. Anderson Walker b 15 Apr 1931.

9. Harriet Matilda McKay (1874-1948) m. 17 Mch 1903, James Henry Wilson b 20 Sept 1859 d 5 Mch 1937,

Chn.
45. Wm. Summers Wilson b 1 Aug 1905,
46. James Howard Wilson b 5 June 1912,
47. Bain Wilson b 6 May 1915,

45. Wm. Summers Wilson m. 11 Dec 1942, Mary Pharr b 25 Jan 1906,
Chn.
48. Mary Summers Wilson b 2 Aug 1948.

46. James Howard Wilson m. 18 Dec 1944, Louise Pharr b 2 Feb 1910,
Chn.
49. Pamela Sue Wilson b 20 Aug 1946,

47. Bain Wilson m. 18 Sept 1949, Helen Warwick b 29 Mch 1928,
Chn.
50. Charlotte Marie Wilson b 4 Aug 1951

11. Elmer Ransom McKay (1879-1953) m-1, 11 Dec 1901, Mary Arlena Bonfield b 11 Dec 1882 d 14 Nov 1915; m-2, 2 July 1919, Mattie Mayo Neal b 1 Aug 1891 d 24 Oct 1930.
Chn. by 1st w.
51. Daniel Brady McKay b 19 May 1903,
52. Elmer Carlie McKay b 11 Dec 1904 d 15 Oct 1905
53. James Wm. Carroll McKay b 7 Sept 1906, Faculty Officer, Georgia Military Academy for past 19 years (1936-1955).
54. Clyde Lonzo McKay b 21 July 1908 d 30 May 1910,
55. Egbert Robinson McKay b 3 Nov 1911,
56. Samuel LeRoy McKay b 15 Oct 1913,
Chn. by 2d w.
57. Elmer Louise McKay b 19 Apr 1921,
58. Elloraine McKay b 21 June 1923,
59. Loraine McKay (twin of Elloraine)
60. Ernest Neal McKay b 10 Nov 1925 d 8 Jan 1926,
61. Doris Mae McKay b 7 Oct 1926,
62. Herman Ross McKay b 11 July 1928,
63. Floyd Mack McKay b Sept 1930 d. Infant.

51. Daniel Brady McKay m. 29 Oct 1927, Margt. Elizabeth Cathcart b 18 Mch 1906,
Chn.
64. Daniel Brady McKay, Jr. b 20 Nov 1928 m. 6 Nov 1953, Betty Jean Enloe b 12 Nov 1932.

53. James Wm. Carroll McKay m. 1 Aug 1936, Sadie Frances Dale b 2 Feb 1909
Chn.
65. James Wm. Carroll McKay, Jr. b 12 Aug 1939,
66. Calvin Douglas McKay b 19 Sept 1941,

67. Carolyn Dale McKay b 28 Dec 1947,

55. Egbert Robinson McKay m. 19 Dec 1935, Edith Isenhour b 16 June 1916,

Chn.

68. James Carroll McKay b 10 Mch 1939 d 5 Jan 1940,

56. Samuel LeRoy McKay, M. G. m. 29 Apr 1939, Martha Elizabeth Caldwell b 16 July 1912.

Chn.

69. Samuel LeRoy McKay, Jr. 11 Oct 1942,

70. Mary Louise McKay b 29 Aug 1945,

71. Wm. Ransom McKay b 15 Jan 1951,

57. Elmer Louise McKay m. 6 Dec 1943, Delma Horace Parker b 6 Oct 1918,

Chn.

72. Elizabeth Louise Parker b 25 Nov 1952,

58. Elloraine McKay m. 27 Dec 1946, Woodrow Wilson Timms b 23 June 1919,

Chn.

73. Elizabeth McKay Timms b 30 Nov 1947,

59. Loraine McKay m. 6 Dec 1943, Homer Ray Harris b 5 Oct 1922,

Chn.

74. Margaret Rae Harris b 5 Oct 1944,

75. Carol Louise Harris b 3 July 1947,

76. Crystal Loraine Harris b 7 Oct 1948.

61. Doris Mae McKay m. 9 Nov 1945, Justus Herbert Pierce b 7 Oct 1925,

Chn.

77. Barbara Ann Pierce b 28 July 1947,

80. Martha Evelyn Pierce b 5 Mch 1949.

62. Herman Ross McKay m. 17 Jan 1948, Louise Virginia Wilson b 24 Aug 1931,

Chn.

81. Herman Ronnie McKay b 23 Sept 1949,

82. David Ross McKay b 1 Jan 1952.

(Rev. Saml. Harris Stevenson: "A Hist. & Geneal. of the Stevenson Family"-206; Courtesy: Mr. James Wm. Carroll McKay, 514 E. Cambridge Ave. College Park, Ga.)

Israel Pickens, one of the Pickens pioneers who came to America from Ireland, first settled in Bucks Co Pa about the year 1720 He removed from Pa. to Augusta Co. Va. and evidently about the same time that Andrew Pickens and John Pickens removed there c1740. The Augusta Co. Crt. recs. show Israel Pickens d. in 1749. His w. was Martha (See Inventory Anson Co. N. C.). Chn: Wm.; Mary; Nancy; .... Pickens(dtr.); Margaret; Hannah; Saml. Pickens.

Hannah Pickens m. James Montgomery supposed to have been a s. of John and Martha Montgomery. Chn: John, Robt. James, Andrew, Saml. & Martha Montgomery. John s. of Hannah & James Montgomery, was b. in Meck-

JOHN MACKEY FROM PA. TO N. C.

1. Order for Survey Burk Co. N. C., No. 122 for John Mackey, 640a. on the E. Fork of Silver Crk. beginning where Josiah Black's south line ends, turning up the S. side of sd. Crk. to where the hill finished in about a quarter of a mile below Sibly's Mill, crossing sd. Crk. and running down the E. side for compliment, including the improvements made by Joseph Scott. Dated 17 Apr 1779 (entry not given) Surveyor's Certf. dated 4 Apr 1782. 640a. for John Mackey on E. fork of Silver Crk. bounded by lands of John Bowman, James Greenlee per order of Dan. Vance, C. Surv. by me Jos. Greer, D. Surv. and James Mackey and James Morriss Chain Carriers.

2. Order for survey Burke Co. N. C. Entered 2 Dec 1779 No. 1097, sg. by Chas. McDowell, E. T. dated 17 Apr 1779, for 500a. for John Mackeye on N. fork of Silver Crk. on both sides of sd. Crk. and bounded by lines of Bowman and of Walter Sowells, including the improvements he now lives on. Surveyor's Certf. Burke Co. N. C. 26 May 1779, surveyed for John Mackey, 500a. as described. C. W. Beckman, C. Sur., Walter Sowels, S. A. Sorrels, Chain Bearers.

---

lenburg Co. N. C. 1777 d 1857; bu. Hopewell Ch. Charlotte, N. C. He m-1, Nancy Clark; m-2, Mary Porter, N. i. Chn. by 1st w: Hannah Pickens Montgomery, Annie Woods Montgomery, Martha Montgomery, Narcissus Montgomery, James Clark Montgomery, Dorcas Montgomery and John Harvey Montgomery.

Hannah Pickens Montgomery dtr. of John & Nancy (Clark) Montgomery was b. 1 Oct 1796, Mecklenburg Co. N. C. She m-1, 12 June 1816, John Ross; m-2, 31 Jan 1828, John Hunter;

Chn by 1st mg.

1. Joseph Clark Ross m. Jane Oliver,
2. Hettie Ross m. Frank B. Alexander,
3. Mary Narcissus Ross (1820-1876).

Chn. by 2d mg.

4. Silas Calvin Hunter,
5. Robert Harvey Hunter,
6. Dorcas Hunter

3. Mary Narcissus Ross (1820-1876) m. 1838, Wm. McConnell (1816-1863) & had chn:

7. Hannah Elizabeth McConnell (1839-1871) s. p.
8. Mary Ann McConnell (1841-1874),
9. Jane Isabba McConnell (1843-1885) m. A. Grier Hunter,
10. John Francis McConnell (1845-1836), Killed at Gettysburg.
11. Thomas Monroe McConnell b 18 Apr 1847; member of Co. H. 35th N. C. Regt. CSA; m-1, 9 Apr 1869, Ann Elizabeth Hunter; m-2, 9 Dec 1875, Margrate (sic) Sarah Jane McKay who d. 7 Oct 1882; m-3, 22 Oct 1890, Margt. J. Rodden Sloan who d 5 Sept 1818 (sic).

Chn. by 2d w. (Margaret Sarah Jane McKay)

12. Lizzie Narcissus McConnell,
13. Ernest McKay McConnell b. 22 Feb. 1882 d. 17 Mch. 1904. (Kate Pickens Day: "The Pickens Family" pp 192-195).

3. Order for Survey No. 1006 Entered 29 Oct 1778, Burke Co. N. C. for 422a. beginning at the fording of Silver Crk. above Thomas Willson's and running up both sides for completion; for John Mackey and sg. by C. McDowell, Entry Officer of Claims for lands in the Co. of Burke. Surveyor's Certf. dated 14 Oct 1779, Burke Co. N. C. sg. by C. W. Beckman, C. Surveyor and John Mackie and Thos. Willson Ch. Bearers. Lists 422a. in a square lying on both sides of Silver Crk. including a portion of its Laurel and Persimon branches, Silver Crk. being a branch of Catawba River bounded by Thomas Willson's land on the North.

1. John Mackey, the ancestor of the McDowell Co. N. C. family of the name, was b. in Ireland in 1726. He m. 1751, Ann Alexander, and that same year emigrated to America, accompanied by his brothers William and Thomas Mackey and other members of the family. They landed in Philadelphia and soon afterwards settled in Chester County, Pa., where his two eldest children, Mary and James were born. Shortly after the birth of his son James, John Mackey removed with his family and his brothers, Thomas and William to S. C. By 1767, John Mackey removed with his wife and chn. to Rowan County, N. C. where they shared the hardships and dangers of the first settlers on the frontier. Many times they were forced to seek shelter in the Stockade of old Davidson's Fort now Old Fort, N. C. The records indicate John Mackey furnished supplies for the use of the Continental troops, one item in particular being corn which he sold the State of S. C. It is said his sympathies were with the Whigs during the Revolution, and at one time had four Wilkes and Surry County Officers who had been wounded, billeted at his home under the care of Dr. Joseph Dobson of the n'hood. His eldest son, James Mackey served throughout the war with the Whigs.

John Mackey d. c1787. The date of his wife's death is unknown, and their final resting place is not definitely known, but it is reasonable to believe they were bu. in the Cemty. of Old Ebenezer Church near Greenlee, N. C., where several of the name were bu. at a later date.

Chn.

2. Mary Mackey b 10 Dec 1756 Chester Co. Pa. d 31 Dec 1845; m. 18 Mch 1779, Joseph Dobson, Jr. b 4 June 1756 d 21 Nov 1836, Capt. in Revolutionary War. Both are bu. in the Dobson Cemty. McDowell Co. N. C.
3. James Mackey b 24 May 1759 Chester Co. Pa. d 30 June 1843, Pike Co. Mo.
4. Elizabeth Mackey m. ____Price,
5. Ann Mackey,

6. Jane Mackey b 1772 d 3 May 1852 m. Saml. Caruthers and removed to Tenn.
7. Thomas Jefferson Mackey b 1776 d 1858, Pike Co. Mo.
8. Wm. Mackey,
9. John Mackey, Jr. d 9 Nov 1840, Pike Co. Mo. (See: Hist. of Pike Co.)
10. Alexander Mackey,
11. Nancy Mackey (1786-1839) m. Samuel Chambers in Tenn.

JOSEPH DOBSON, ESQ., resident of Burke Co. N. C. 22 Oct 1832, age 76, states his age was recorded in a large Family Bible by his father, which Bible the said Joseph now has and which states that he the said Joseph "was b. 4 June 1756." That he volunteered in Burke Co. N. C. then Rowan Co. in Mch 1776, under Capt. John Hardin, Lt. James Brittain, American Regt. was commanded by Cols. Beakman sic. (Bateman), Charles McDowell, afterwards Genl. McDowell, Genl. Alex. Martin (later-Gov. Martin). Marched to Cross Creek now Fayetteville, N. C. against the Scotch Tories. The foot troops under Genl. Martin did not get on in time to aid Genl. Caswell in whipping and taking the Tories. Caswell had a battle with them on Black river. Our horse got on and were in the battle. We were then marched to Wilmington where we remained sometime. I next volunteered in the Fall of 1776 under Capt. Joseph McDowell, Col. Frank Lacky commanded by Genl. Rutherford, marched against Cherokee Indians. On our return the company was discharged near the head of the Catawba river in Burke Co. I was transferred from Capt. McDowell's Co. to Capt. Thos. Lytle's Co. of Spies and served under him for sometime. I next volunteered at Sherill's Ford in Lincoln Co. then Rowan Co. and was under Capt. Thos. Donoho, Col. Archibald Lytle and Genl. James Thaxton. I volunteered for 9 mos. and was marched through N. C. across the Dan river into the edge of Va., Rec'd. orders to return to N. C. and took up quarters at Moore's Creek and remained there until the Legislature sitting at Hillsborough broke up. We rendevouzed at the expiration of our furlows at Charles Ward's in Lincoln Co. In 1778 we marched to S. C. crossed the Savannah river and joined Genl. Ashe; was in Battle of Brier Creek, Ga., where Ashe was defeated, we came back into S. C. I was in Battle of Stono and at Ramsuer's Mills against the Tories (this was near where Lincoln Town now stands). Was wounded slightly in the hip and right knee cap slightly cut with a bullet which passed through his horse and killed him. He is enabled to fix the precise date of this battle (20 June 1780) from a record made of his brother, John Dobson's death who was killed in this battle—"John Dobson was a Capt. at said battle." He continued with Capt. McDowell and was with him

at the skirmish with Forgeson at the head of Cane Creek now Burke Co. We found after that skirmish and another one at Allen's place on Muddy Creek which was in Aug. 1780, we were not able for Forgeson and we retreated across the mountains to Watauga river now Carter Co. Tenn., where we joined Sevier and Shelby, and afterwards fell in with Col. Campbell after recrossing the mountains. "I was wounded by a ball passing through my right arm near the elbow joint and also by another which struck on the left side and ranged round my back which was cut out on the next day by a British doctor taken prisoner at the battle. I was hauled in a wagon by Col. Johnson up into Lincoln Co. to the house of George Wilfong, where I remained for some days until I was able to ride a horse. Mr. Wilfong sent his son with me and loaned me a horse to ride home." Afterwards elected Capt. of a Light Horse Co.

Affa: John Wilfong, 23 Oct 1832, Burke Co. N. C. "I was in the battle of Kings Mountain where Fargason was killed and his army defeated, that Joseph Dobson, Esq. of Burke Co. was also in sd. battle and was badly wounded. We traveled together to my father's, Maj. George Wilfong in Lincoln Co. where he remained at my father's for sometime and then proceeded home up into what is now Burk Co. He was a true Whig and fought well &c."

Affa: Catherine N. Murphy, age 81, 22 Mch 1844, McDowell Co. N. C: "Present and witnessed the marriage between Joseph Dobson and Mary McKey. That said marriage took place 18 Mch 1779. Joseph Dobson d. 21 Nov 1836, and that Mary Dobson has remained a widow since his death and is now a widow."

Mary Dobson d. 31 Dec 1845.

(File W 19187, Natl Archv.)

BIBLE RECORDS (Chn. of Joseph Dobson & w. Mary Mackey)

Joseph Dobson and Mary were married on the 18th of March 1779,

Chn.

12. Nancy Dobson was born on the 9th day of March 1780, (m. Jno. Jonas)
13. Rebecca Dobson was born on the 16th day of April 1782,
14. Catherine Dobson was born on the 28th day of April 1784,
15. Ann Dobson was born on the 19th day of May 1786,
16. Joseph Dobson was born on the 17th day of April 1788,
17. John Dobson was born on the 15th day of July 1790, (d 25 Dec 1872)
18. Alexander C. Dobson was born on the 5th day of March 1793, (d 11 Nov 1876)

19. Polly Dobson was born on the 19th day of April 1795, (m. Abraham Wiggins),
20. Washington Dobson was born on the 26th day of December 1797 (d 12 Jan 1810)
21. Jefferson Dobson was born on the 23rd day of November 1801 (d 29 Nov 1801),

Affa: Alexander Dobson, McDowell Co. N. C. 22 Mch 1844, makes oath that he is the son of Joseph Dobson, Jr. dec'd. and that the foregoing to be a record of the birth & marriage of his father's and mother, Joseph & Mary Dobson & the births of their chn. is a true & genuine copy of the original record made by his father in the Family Bible. Deponent further swears that from his first recollection, the sd. Record was in the possession of his farther, & remained in his possession until his death & that after his death Deponent took charge of it & kept it until July 1843 when same was taken from the Family Bible transcribed at the request of Deponent & the original forwarded to the Pension Office attached to a declaration then filed by his mother, Mary Dobson for a pension. Jas. Erwin, CC. (File W 19187 Natl. Archv.)

N. B. Capt. Jos. Dobson, Jr. was a s. of Joseph Dobson Sr. (c1720-1794), M. D. and his w., Ann. "Mch. Crt. 1757, Joseph Dobson came into court and made Oath that he Imported himself and Ann his w., John, Ann, Anna Maria and Joseph his children, Catherine Ward and Timothy Ward, from London, Great Britain, into this colony in the year 1753, and that this is the first time of his proving & claiming these Importation Rights." (Order Bk. 4 (1755-57) p269, Lunenburg Co. Va.) (The numbers in front of the names of the chn. of Joseph Dobson & his w. Mary, their dates of deaths & mgs. in parenthesis were addd by the compiler and are not in the original pension list).

17. John Dobson (1790-1872) m. 23 Dec 1817, Rebecca Gray b 4 Oct 1797 d 28 Feb 1881, a dtr. of Ephriam & Mary (Wagley) Gray & a grd-dtr. of Wm. & Lydia (Richardson) Gray & John Wagley. (Wm. Gray was killed in the battle of Kings Mt.) ; John Dobson & w. Rebecca, Ephriam & w. Mary (Wagley) Gray are bu. in the Nebo Meth. Ch. Cemty. Nebo, N. C.

Chn.

22. Geo. Washington Dobson b 21 Nov 1818 d 29 May 1897,
23. Jos. Calvin Dobson b 5 Nov 1822 d 1893,
24. Nancy Eliza Dobson b 10 May 1825 d 20 Feb 1912,
25. Mary (Polly) Hazey Dobson b 21 July 1820 m. Benj. Washburn b 22 Nov 1806, a son of Gabriel Washburn.

26. Rebecca Ann Telitha Dobson b 18 Dec 1829 d 14 July 1909 m. Jno. Dysart,
27. Faney sic. Emily Dobson b 16 Sept 1830 m. 18 Feb 1862, Robt. McElrath,
28. John Lafayette Dobson b 13 Jan 1833,
29. Capt. Ephriam Jefferson Dobson b 18 Jan 1836,

22. Geo. Washington Dobson (1818-1897) m-1, 14 Feb 1846, Catherine McC. Glass, b 22 July 1816 d 25 July 1855 ,a dtr. of David & Charity Glass; m-2, 1855, Sarah Lucinda Roderick b 8 Jan 1827 d 10 Apr 1918. They resided near Nebo, N. C., & are bu. there.

Chn. by 1st w.

30. John Gray (Simianer) Dobson b 15 Mch 1847; Soldier CSA.
31. Charity R. Dobson b 3 Oct 1848 d 30 Mch 1904 m. John Jarrett,
32. Mary Catherine Dobson b 22 Apr 1851 d 26 Nov 1919 s. p.
33. David Washington Dobson b 14 Jan 1854 d 21 Aug 1933; m-1, Martha Ann Haynie b 29 May 1847 d 23 Jan 1892; m-2, Ada Rebecca Seagle.

Chn. by 2d w.

34. Emma Matilda Dobson b 1858 d 4 Sept 1939 m. W. Gus Hunter & rem. to Charlottesville, Va. in 1917,
35. Danl. J. Dobson b July 1860 d c1921; m-1, Lilly Sudderth (d. 3 May 1866, age 27 yrs. 5 mos. 2 das. a dtr. of Chas. & Margaret (Spainhour) Sudderth of Caldwell Co. N. C.); m-2, Cora Belle Sudderth, half-sister of 1st w.
36. Margt. E. Dobson b 14 May 1861 d 5 July 1884 (School Teacher) s. p.
37. Nancy Eliza Dobson b 5 Jan 1863 d 11 Nov 1940; m. Jno. L. Wilson,
38. Robt. L. Dobson b 1866 rem. to Shreveport, La.
39. Geo. Washington Dobson, Jr. b 1868 rem. to Blackstone, Va.
40. Jacob S. Dobson b 14 Oct 1869 d 25 May 1882.

33. David Washington Dobson (1854-1933) m-1, 20 Dec 1876, Martha Ann Haynie (1847-1892), a dtr. of Sarah Pyatt b 24 May 1818 & John Haynie b 12 June 1814 d 21 Jan 1892; m-2, 26 Oct 1892, Ada Rebecca Seagle b 15 June 1870 d 1952, Rt 1, Marion, N. C., a dtr. of Elvira Gibbs (of Young Co.) & John Allen Seagle; resided in Nebo, N. C.

Chn.

41. Mary Martha Dobson b 19 Dec 1893 m. Caleb Mode,
42. Minnie Lee Dobson b 8 Sept 1895 d 25 Sept 1926 m. Wheat Owenby,

43. Jerry Coe Dobson b 5 Sept 1898 s. p.
44. Geo. W. Dobson b. 24 Feb. 1904 m. Gertrude Early,

42. Minnie Lee Dobson (1895-1926) m. Wheat Owenby b 9 June 1886 (s. of Aaron Whit Owenby & Ella Evelyn Finley bu. old Nebo Meth. Ch. Cemty, Nebo, N. C.)

Chn.
45. Ada Evelyn Owenby b. 28 Mch. 1916,
46. Jasper David Owenby b 17 Feb 1918, m. Thelma Ledford,
47. Eric Lee Owenby b 25 Mch 1920 m. Donald D. Duncan,
48. Blanche Louise Owenby b 30 Mch 1924 m. Jabez Finley, Jr.

45. Ada Evelyn Owenby m-1, Ewart Whiteside; m-2, Geo. W. Conley,

Chn. (by 2d. mg.)
49. Minnie Amelia Conley b 23 Mch 1935,
50. Carolyn Rebecca Lee Conley b 24 Feb 1938,

49. Minnie Amelia Conley m. Jack Berry,

Chn.
51. Cecil Leonard Berry b 20 Dec 1950,

46. Jasper David Owenby m. Thelma Ledford,

Chn.
52. Minnie Evelyn Owenby,

47. Eric Lee Owenby m. Donald D. Duncan,

Chn.
53. Barbara Ann Duncan,
54. Betty Jean Duncan,
55. Edna Louise Duncan,
56. Donald David Duncan, Jr.

48. Blanche Louise Owenby m. Jabez Finley, Jr.

Chn.
57. James Maire Finley,
58. Jerry Ray Finley

44. Geo. W. Dobson m. Gertrude Early & resides at Forest City, N. C.

Chn.
59. Ernest Washington Dobson b 26 Aug 1929,
60 .Wm. Robert Dobson b 28 Jan 1932,
61. Douglas McArthur Dobson b 4 Feb 1945,

34. Emma Matilda Dobson (1858-1939) m. W. G. Hunter d 1951; both bu. Charlottesville, Va.

Chn.
62. Grover C. Hunter, Asheville, N. C.
63. Berry B. Hunter, Charlottesville, Va.
64. Jenny Hunter m. _____Archer, Greensboro, N. C.
65. Ruth Hunter m. N. H. Cass, Manchester, N. H.
66. Daphne Hunter m. _____Hill, Atlantic, N. C.

35. Danl. J. Dobson (1860-c1921) m-1, Lilly Sudderth; m-2, Cora Bell Sudderth, resided Greenlee, N. C.

Chn. by 1st w.
67. Belle Dobson b 16 Jan 1884 s. p.
68. Chas. Daniel Dobson d. y.
Chn. by 2d. w.
69. Geo. Washington Dobson,
70. Virgil McBee Dobson m. Reba Stewart of Tenn.
71. Pearl Lee Dobson, 72. Otis Lorenzo Dobson,

69. Geo. Washington Dobson m. Opal Jolliff of Mo.
Chn.
73. Nancy Elizabeth Dobson,

73. Nancy Elizabeth Dobson m. Erwin W. Saye,
Chn.
74. John Erwin Saye,

70. Virgil McBee Dobson m. Reba Stewart,
Chn.
75. Joseph Dobson b 3 Nov 1918,

75. Jos. Dobson m.....? & resides at Royal Oak, Mich.
Chn.
76. Jos. Dobson, Jr. b 1943, 77. Rebecca Dobson b 1945,

71. Pearl Lee Dobson m-1, ...Dillingham, Buncombe Co. N. C; m-2, John Hogan, Union, S. C.
Chn. by 1st m.
78. Madge Dillingham m.....Hogan,
79. June Dillingham m.....Grady,
Chn. by 2d m.
80. John L. Hogan, 83. Maymie Hogan,
81. Clyde Hogan, 84. Hazel Hogan,
82. Jack Hogan, 85. Willie Hogan,

72. Otis Lorenzo Dobson m. Nellie, dtr. of Chas. Jeffeux, Paris, France,
Chn.
86. Chas Dobson,

86. Chas Dobson m. Caroline Garrett,
87. Sandra Dobson, 88. Danl. Dobson, 89. Daral Dobson,

37. Nancy Eliza Dobson (1863-1940) m. John L. Wilson, s. of John Watson Wilson; both are bu. at Nebo Meth. Ch. Cemty. Nebo, N. C.
Chn.
90. Winnie Wilson m. H. M. Wellman, M. G., Marion, N. C.
91. Geo. Watson Wilson, Nebo, N. C.
92. Lottie Wilson, Nebo, N. C.
93. Helen Wilson m. Robt. Bland, Caroleen, N. C.

23. Joseph Calvin Dobson (1822-1893) m. 19 Sept 1843, his cou. Sarah R. Jarrett b. 1821, a dtr. of Elizabeth (Gray) & Danl.

Killian Jarrett, Higgins Tp. McDowell Co. N. C.
Chn.
94. Rebecca E. Dobson b. 1845,
95. Mary Elias Dobson b. 1846 s. p.,
96. Sarah A. Dobson b. 1849 m. Jas. Holland,
97. Jno. K. Dobson b. 1851 d. 1919 m. Elizabeth Williams,
98. Judith Eveline Dobson b. 1853 m. H. Moody,
99. Ephriam Jefferson Dobson b. 1858 d. 21 May 1938,
100. Frances E. L. Dobson b. 1861 m. ..... Harvey,
101. Eliza J. Dobson b. 1867 m. P. E. Rhinehardt.

97. Jno. K. Dobson (1851-1919) lived just below Canal Bridge on present Lake James in McDowell Co. N. C. Bu. Obera Ch.: m. Elizabeth Williams,
Chn.
102. John Dobson d. 1920 m. Sallie Carswell,
103. Joseph Alexander Dodson b. 18 Apr 1891,
104. Saml. Dobson d. age 20,
105. Mattie Dobson m. Thos. Jaynes,
106. Sarah Dobson, m. Ed Carswell,
107. Nora Dobson m. Young Jaynes,
108. Louise Dobson m. Dock Mayfield,

103. Joseph Alex. Dobson m. Virgie Lenon b. 9 Aug 1899, a dtr. of James & Mary (McKinney) Lenon & reside at Nebo, N. C.
Chn.
109. James Danl. Dobson,
110. Josephine Leroy Dobson,
111. Frank McCoy Dobson,
112. Robt. Reid Dobson b. 21 Mch 1935,
113. Richard D. Dobson, 114. Sandra Jean Dobson.

109. James Danl. Dobson m. Beatrice Clark,
Chn.
115. James Danl. Dobson, Jr. b. 1949.

99. Ephriam Jefferson Dobson (1858-1938) m. Anna Elvira Jarret, a dtr. of Elvira (Jaynes) and Saml. Jarrett,
Chn.
116. Eugene Dobson,
117. Ada Dobson m. ..... Jenkins of Glenwood, N. C.,
118. ..... Dobson m. L. M. Hobbs, Mooresville, N. C.,
119. ..... Dobson m. Clarence Odom, Cookeville, Tenn.

101. Eliza J. Dobson m. P. E. Rhinehardt, resided Hickory, N. C. in 1938,
Chn.
120. Josephine Rhinehardt m. Aileen York,
121. Jennie Rhinehardt,
122. Annie Rhinehardt m. Edgar Lytle.

24. Nancy Eliza Dobson (1825-1912) m. 31 Aug 1852, Wm. M. West b. 31 Oct 1812, Burke (now McDowell) Co. N. C., a s. of Elizabeth (Upton) & John West, & a grd-son of Thos. & Elizabeth West & Thomas & Ruth (Hamby) Upton. Nancy E. (Dobson) & Wm. M. West resided at West's Mill, N. C. Both are bu. Cowee Ch.

Chn. (b. West's Mill, Macon Co. N. C.)

123. Rebecca Ann Telitha West b. 29 June 1853 d. 8 Apr. 1934,
124. Mary Jane West b. 12 Sept 1854 d. 1 Mch 1883, West's Mill, N. C.,
125. John Thos. West b. 19 June 1856 d. 8 Nov 1856,
126. Emmaline Virginia West b. 13 Oct 1858,
127. Jesse Lyle West b. 8 Oct 1860 d. 8 Nov 1913, West's Mill, N. C.,
128. Wm. Jefferson West b. 6 Nov 1862 d. 1951,
129. Laura Lee West b. 15 Feb 1865 d. 1868.

123. Rebecca Ann Telitha West (1853-1934) m. Wm. Albert Ramsey s. of Martha C. (Bryson) & John Ramsey. Both are bu. at Cowee. They resided near West's Mill, N. C.,

Chn.

130. Ollie Ramsey b. 10 Feb 1877,
131. Lawrence Ramsey b. 1880,
132. Emma Ramsey b. 1882 d. y.,
133. Albert Lyle Ramsey b. 22 July 1894 d. 7 Sept 1949, Macon Co. N. C.

130. Ollie Ramsey m. Augustus Lafayette McLean, a s. of Carolyn (Carter) & Thaddeus L. C. McLean, & a grd-son of Hiram A. McLean. (Rev. Pinkney McLean who m. her Aunt Emmaline West (126) was her husband's uncle.),

Chn.

134. Ralph Ramsey McLean, 135. Ruth Carolyn McLean.

135. Ruth Carolyn McLean m. Dr. Robt. Wright, Jr. of Phœbus, Va.,

Chn.

136. Carolyn Wright, 137. Robt. Wright III,
138. Wm. Wright.

131. Lawrence Ramsey b. 1880, Macon Co. N. C. m. Clara Hyatt, a dtr. of Ada (Shope) & Robt. Hyatt, & lived near West's Mill, N. C.

Chn.

139. Wm. Ramsey b. 1932,
140. Emma Louise Ramsey b. 1934.

133. Albert Lyle Ramsey (1894-1949) m. 18 May 1918, Margaret Higdon b. 18 Mch 1896, a dtr. of Wm. L. & Emma Lee (Brown) Higdon. He was a prominent & successful farmer;

Gr. Univ. of N. C. with Law degree; resided near West's Mill, N. C.

Chn.

141. Albert Lyle Ramsey, Jr. b. 5 June 1924, Gr. West Point; Lt. USA.

142. Clayton Ramsey b. 20 May 1927.

124. Mary Jane West (1854-1883) m. Maj. Thos. Bragg Higdon b. 1855, a s. of Jane (Buchanan) & Wm. Hoffman Higdon; Shff. of Macon Co. N. C., member of State Legislature, Tax Collector of Macon Co. & Pres. of Bank of Franklin.

Chn.

143. Edgar Higdon m. Maggie Kabe,

144. Nancy Higdon m. Charles G. Muncie,

145. Vinnie Higdon m. Columbus Wilson of Glenville, N. C.,

146. Mary Jane Higdon m. Thaddeus Brown, Nelson, Ga.

145. Vinnie Higdon m. Columbus Wilson,

Chn.

147. B. C. Wilson b. 24 Dec 1884, resides Asheville, N. C.

126. Emmaline Virginia West m. Pinkney Peale Pembroke McLean, M. G. (b. 17 Nov 1847, Cherokee now Clay Co. N. C., d. 23 Oct 1923, Whittier, N. C. a s. of Harriett (Moore) & Hiram A. McLean, & a grd-son of Nancy "Agnes" (McCay) & John McLean of Scotland—later Iredell Co. N. C. & James & Jane (Stevenson) Moore of Iredell Co. N. C. Pinkney P. P. McLean was a Meth. Min., Mcht., J. P. & a successful farmer. He & his w. are bu. in Whittier, N. C. Cemty.

Chn.

148. Walter Lee McLean b. 29 Aug 1875 d. 14 Aug 1876,

149. Carrie Lee McLean b. 22 June 1877 m. Ralph Horace Zachary,

150. Wm. Pera McLean b. 18 Aug 1879 d. 9 July 1948, Asheville, N. C.,

151. Frederick Marvin McLean b. 21 July 1881,

152. Frank Livingston McLean b. 4 Nov 1883, m-1, Sadie Leatherwood, N. i.; m-2, Nora Kimsey, N. i.,

153. Harley Weaver McLean b. 31 Jan 1886,

154. Vinnie Virginia McLean b. 8 Sept. 1888 d. 26 Aug. 1907 s. p.

155. Thomas Clyde McLean b. 2 Apr 1891 d. 25 Apr 1891,

156. Troy Ridwell McLean b. 6 July 1892,

157. Pinkney Lyle McLean b. 30 Jan 1895 m. Ava Lee Strickland, Clinton, N. C.,

158. Olive McLean b. 12 Nov 1897 d. 12 Nov 1897,

159. Ruby Rutell McLean b. 3 Aug. 1899 m-1, Hillard B. Seigler; m-2, Ward W. Tootle.

149. Carrie Lee McLean m. Ralph Horace Zachary b. 19 Apr 1898 d. 20 Apr 1928, a s. of Jonathan & Eliza (Jones) Zachary. Resided Brevard, N. C.
Chn:
160. Jonathan McLean Zachary b. 13 Dec. 1898,
161. Ralph Horace Zachary.

160. Jonathan McLean Zachary m. Ella Houston,
Chn.
162. Ella McLean Zachary b. 6 Nov 1930.

150. Wm. Pera McLean (1879-1948) m. Algeria A. Stevens (b. 9 May 1883) & resided in Asheville, N. C. She was a dtr. of Francis Marion & Fanny Josephine (Anderson) Stevens, & a grd-dtr. of Cath. & J. M. (Hudspeth) Stevens & Col. Albert G. & Margt. Ann (Dillingham) Anderson,
Chn.
163. Orville Francis McLean b. 10 Sept. 1902 d. 7 Apr. 1903,
164. Norma Margaret McLean b. 23 Oct 1904,
165. Emmaline Josephine McLean b. 6 Jan 1907,
166. Albert Stevens McLean b. 4 May 1909, resides Asheville, N. C.
167. Wm. Pera McLean, Jr. b. 11 Apr 1919.

164. Norma Margaret McLean m. 22 June 1924, Russell Lewis Lathrop,
Chn.
168. Wm. Jean Russell Lathrop b. 4 Apr. 1925 d. 10 Feb. 1928,
169. Marion Jean Lathrop b. 22 Apr 1930 m. 11 June 1948, Conrad T. Weatherman,
170. Alberta Joy Lathrop b. 19 May 1936,

165. Emmaline Josephine McLean m. Saml. C. Penland,
Chn.
171. Saml. Pera Penland b. 17 July 1926,
172. John Otis Penland b. 5 Jan 1930,
173. Anne Laura Penland b. 30 June 1931 m. J. Overstreet,
174. Nancy Jane Penland b. 1 Jan. 1935,
175. Norman Anthony Penland b. 22 Aug 1939,
176. Leland Patricia Penland b. Jan 1941 d. 30 Oct 1942,

166. Albert Stevens McLean m. Frances McCurry b. 17 Nov 1914, a dtr. of Kate (Carpenter) & Joshua C. McCurry.
Chn.
177. Joan Raleigh McLean b. 4 June 1943.

151. Frederick Marvin McLean m. Myrtle Johnson & reside at Whittier, N. C.
Chn.
178. Thos. C. Paxton McLean b. 5 Aug 1908,
179. Bertha McLean b. 2 July 1912 m. Jewell Davis,
180. Helen Lucille McLean b. 1 Sept 1914 m. Geo. Howell,

181. Hall Russell McLean b. 8 Apr 1916 m. Lucille Wilson,
182. Theodore Roosevelt McLean b. 1 Aug 1918,
183. Harry Holt McLean b. 21 July 1920,
184. John P. McLean d. y.

179. Bertha McLean m. Jewell Davis & reside at Gastonia, N. C.,
Chn.
185. Evelyn Davis b. 31 Sept 1931,
186. Chas. D. Davis b. Aug 1933.

180. Helen Lucille McLean m. Geo. Howell & reside Phoenix, Ariz.
Chn.
187. Geo. Howell, Jr.

182. Theodore Roosevelt McLean m. Nell Shugart & reside Washington, D. C.
Chn.
188. Donna Lynn McLean b. 29 July 1946,

183. Harry Holt McLean m. Stella Williams & reside Stanley, N.C.
Chn.
189. Steven Harry McLean,
190. Donald Dean McLean b. 22 Oct 1950.

153. Harley Weaver McLean m. Maude Weldebarger & reside San Bernardino, Calif.
Chn.
191. Virginia McLean,
192. Douglas McLean b. 20 May 1920.

156. Troy Ridwell McLean m. Jessie Teague, a dtr. of Silas & Mary (Terrell) Teague & reside Whittier, N. C.
Chn.
193. Mary Emma McLean b. 28 Apr 1918 m. Dewey Revis.

159. Ruby Rutell McLean m-1, Hilliard B. Seigler; m-2, Ward W. Tootle, & reside Lyndhurst, N. J. & Cherokee, N. C.
Chn. by 1st m.
194. Emma Cordelia Seigler m. Donald Pugh Gillette.

127. Jesse Lyle West (1860-1913) m. 15 July 1885, Pallie Ruth Parrish (d. 8 Dec 1895). He was a successful farmer, Mcht. and Postmaster of West's Mill, N. C.
Chn.
195. Vinnie Leal West b. 15 Apr 1886, Gr. W.C.T.U. of N. C. s. p.,
196. Wm. Floyd West b. 17 Sept 1887,
197. Nannie Bell West b. 18 Jan 1888 m. Vance A. Browning b. 1892 d. 19 Nov 1938 (a s. of C. R. Browning). Resided Bryson City, N. C. Vance A. Browning, Atty. & State Legislator.
198. Clyde Nathl. West b. 22 Nov 1891,
199. Frederick Morrow West b. 14 Jan 1893 d. 9 May 1924,

200. Jesse Lyle West, Jr., M. D. b. 20 Jan 1895,
201. Nell Estelle West b. 25 May 1897 m. 7 Feb 1924, Zebulon Gibson,
202. Gertrude Ruth West b. 18 Jan 1899 m. 3 June 1917, Lewis J. Smith, Jr.
203. Clara Lee West b. 24 Feb 1901 m. 7 Dec 1917, J. Grady Owens,
204. Harry Holt West b. 28 Dec 1908.

196. Wm. Floyd West m. 16 Nov 1916, Blanche Felt & reside Ibapah, Utah,
Chn.
205. Wm. Floyd West, Jr. b. 15 Sept. 1918,
206. Marjorie West, 207. Lorna West.

198. Clyde Nathl. West m. 17 July 1918, Minnie Hyatt, a dtr. of Robt. & Ada (Shope) Hyatt. Resided at West's Mill, N. C.
Chn.
208. Ruth West b. 27 July 1929,

200. Dr. Jesse Lyle West, Jr. m. 7 June 1918, Mayme Lee Clampon; reside West's Mill, N. C.
Chn.
209. Marjorie West b. 12 May 1919,
210. Jesse Lyle West III b. 7 Apr 1922,
211. Frederick Morrow West b. 11 Nov 1929.

201. Nell Estelle West m. Zebulon Gibson,
Chn.
212. Zebulon Gibson, Jr.

202. Gertrude Ruth West m. Lewis J. Smith, Jr.
Chn.
213. Ida Ruth Smith b. 4 July 1918,
214. Lewis J. Smith III, b. 13 Apr 1919,
215. Clyde Nathan Smith b. 10 May 1922,
216. Rebecca Nan Smith b. 18 Sept 1925.

203. Clara Lee West m. J. Grady Owens; reside West's Mill, N. C.
Chn.
217. Charles Radford Owens b. 7 Apr 1922,
218. J. Grady Owens, Jr. b. June 1933,

204. Harry Holt West m. Louise Holbrook & reside Asheville, N.C.
Chn.
219. Bobbie West, 220. ..... West (dtr),
221. ..... West (s).

128. Wm. Jefferson West (1862-1951) m-1, 3 Jan 1884?, Lula E. Amburn (b. 1 Sept 1870 d. 24 Aug 1900); m-2, Emily Sara Shepherd, N. i. Wm. Jefferson West was one of the early "G" men of the U. S.; U. S. Deputy Marshall, Special Deputy

Collector, Revenue Officer, representative in State Senate &c. He resided at West's Mill, N. C.

Chn. by 1st w.

222. Nora Ethel West b. 14 Feb 1885 d. 30 May 1920 m. Robt. T. Bryson,
223. Grady Estell West b. 14 Feb 1886,
224. Vallie Mae West b. 30 June 1887,
225. Maude Bell West b. 15 Oct 1890 d. 11 Nov 1916,
226. Wm. Claud West b. 3 June 1892, Gr. N. C. S. C., Atty. Detroit, Mich.,
227. Furman Erastus West b. 3 Sept 1894,
228. Beulah Rebecca West b. 17 July 1896 m. 31 Mch 1918, Frank Lamm.

222. Nora Ethel West (1885-1920) m. Robt. T. Bryson,

Chn.

229. Terrell Bryson, 230. Dover Bryson, 231. Ralph Bryson.

223. Grady Estell West m. 1 Sept. 1918, James Moseley, Jr.,

Chn.

232. Edward Moseley, 233. Evelyn Moseley,

227. Furman Erastus West m. 1 Jan 1917, Amy Jane Cunningham,

Chn.

234. Charlotte Jean West.

228. Beulah Rebecca West m. 31 Mch 1918, Frank Lamm,

Chn.

235. Dixie Mae Lamm, 236. Claude Lamm.

26. Rebecca Ann Telitha Dobson (1829-1909) m. Jno. Dysart b. 21 Oct 1823 d. 19 July 1909, a s. of Wm. & Mary (Moore) Dysart of Dysartville, McDowell Co. N. C.

Chn. (b. Dysartville, N. C.)

237. Mary Rebecca Dysart b. 21 Mch 1849 m. Macamie Wiseman,
238. Agnes Saline Dysart b. 12 Nov 1850 m. Robt. Chapman,
239. Wm. Washington Dysart b. 24 Apr 1852 d. 25 Apr 1930,
240. Nancy Jane Dysart b. 8 Dec 1853 d. 13 Aug 1854,
241. John Samuel Dysart b. 30 June 1855 m. Lucy Ann Nichols.
242. Jas. Lafayette Dysart b. 1 Mch 1857 m. Nancy Jane Walker,
243. Emily Virginia Dysart b. 24 Mch 1859 m. Wm. Laughridge,
244. Jefferson Davis Dysart b. 31 May 1861 m. ..... Spencer & rem. to Andrews, N. C.,

245. Sarah Ann Dysart b. 14 Sept 1863 d. 21 Mch 1896 m. Mark Laughridge,
246. Henrietta Elizabeth Dysart b. 5 Mch 1866 m. Wm. Landis,
247. Irene D. Dysart b. 28 Nov 1868 m. Joseph Laughridge,

237. Mary Rebecca Dysart m. Macamie Wiseman & rem. to Akron, Ohio,
Chn.
248. Brownlow Wiseman,
249. Elizabeth Wiseman,
250. Molly Wiseman,
251. Lilly Wiseman,
252. Charles Wiseman,
253. John Wiseman.

238. Agnes Salina Dysart m. Robt. Chapman & rem. to Coffeeville, Kan.
Chn.
254. Ida Chapman,
255. Saml. Chapman,
256. Geo. Chapman,
257. Walter Chapman,
258. Margaret Chapman.

239. Wm. Washington Dysart (1852-1930) m-1, Caroline Chapman who d. 3 Oct 1875; m-2, Laura Cooper,
Chn. by 1st w.
259. Wm. Alex. Dysart b. 3 Oct 1875,
Chn. by 2d. w.
260. Minnie Dysart,
261. Jennie Dysart,
262. Lewis Dysart,
263. Charles Dysart,
264. Overton Dysart,
265. Waitstill Dysart,
266. Mary Dysart,
267. Sally Dysart.

259. Wm. Alex. Dysart m. 28 Oct 1896, Ella Carroll & reside Hickory, N. C.,
Chn.
268. Josephine Dysart b. 16 Dec 1898 m. Noble Shumate,
269. ..... Dysart (dtr.) b. 13 June 1900,
270. Wm. Carroll Dysart b. 20 Sept 1902,
271. Arthur Emmett Dysart b. 26 Nov 1904 d. 18 June 1905,
272. John Dysart b. 10 June 1906 d 24 July 1906,
273. Henry Carroll Dysart b. 23 Nov 1907,
274. Erskine Chapman Dysart b. 1 July 1911.

241. John Saml. Dysart m. Lucy Ann Nichols,
Chn.
275. Elizabeth "Lizzie" Dysart m. John Seals,
276. Clara Dysart m. ..... Scott.

242. James Lafayette Dysart m. Mary Jane Walker.
Chn.
277. Troy Dysart,
278. Nettie Dysart,
279. Ernest Dysart,
280. Folsom Dysart,
281. Bertha Dysart,
282. Coney Dysart.

243. Emily Virginia Dysart m. Wm. Laughridge,
Chn.
283. James Laughridge,
284. Robt. Laughridge,
285. Brack Laughridge,
286. Frank Laughridge,
287. Lilly Laughridge,
288. Crongie Laughridge.

245. Sarah Ann Dysart (1863-1896) m. Mark Laughridge,
Chn.
289. Hetty Laughridge,
290. Rebecca Laughridge,
291. Conley Laughridge,
292. Robert Laughridge.

246. Henrietta Elizabeth Dysart m. Wm. Landis,
Chn.
293. Tessie Landis m. Floyd Satterwhite,
294. Badger Landis,
295. Julia Landis,
296. John Landis,
297. Herbert Landis,
298. Chas. Landis,
299. Woody Landis,
300. Edward Landis.

247. Irene D. Dysart m. Joseph Laughridge & resided Marion, N. C.
Chn.
301. Roger Laughridge b. 16 June 1889,
302. Walter Eugene Laughridge b. 23 Sept 1890 m. Viola Burleson & resided Spruce Pine, N. C.,
303. Edith Laughridge b. 25 Aug 1892 d. 19 Aug 1906,
304. Effie Laughridge b. 23 Jan 1894,
305. June Laughridge b. 17 Oct 1895,
306. Morris S. Laughridge b. 29 Feb 1898,
307. Joseph Ralph Laughridge b. 20 Dec 1899 d. 20 Feb 1900,
308. Obie Laughridge b. 20 Feb 1901 m. Grace Conley,
309. Glen Laughridge b. 6 Aug 1905, resides Marion, N. C.
310. ..... Laughridge (dtr) m. W. R. Alley & resides Marion, N. C.

301. Roger Laughridge m. Winnie Baber,
Chn.
311. Ruth Laughridge m. Zeno Wall, Jr.
312. Mildred Laughridge,
313. Jos. Laughridge,
314. Walter Laughridge,

304. Effie Laughridge m. Augustus E. Poteat & rem. to Nashville, Tenn.,
Chn.
315. Guy Poteat m. Willie Thompson,
316. Irene Poteat,
317. Lucille Poteat,
318. Malcolm Poteat,
319. Charlie Mae Poteat,
320. J. D. Poteat.

305. June Laughridge m. B. B. Bird,
Chn.
321. B. B. Bird, Jr. 323. Jack Bird,
322. Mary Frances Bird, 324. James Bird,
325. Glenna Jane Bird.

306. Morris S. Laughridge (1898-1939) m. Marie Smith,
Chn.
326. Mary Lewis Laughridge,
327. Nancy M. Laughridge,
328. John Mack Laughridge,
329. Morris S. Laughridge, Jr.,
330. Thomas Laughridge,
331. Fanny Ovasado Laughridge,

308. Obie Laughridge m. Grace Conley,
Chn.
332. Marguerite Laughridge, 333. Ann Laughridge,
334. John Conley Laughridge.

28. John Lafayette Dobson, Capt. CSA. b. 13 Jan 1833 d. June 1911; m. 15 Nov 1866, Emma Catherine Garden b. 1852, a dtr. of Geo. & Eliza (Cerpenning) Garden. The old home where they resided at Glenwood, N. C. is still standing; both are bu. in the Haney Cemty.
Chn. (all removed to Lancaster Co. S. C.)
335. Linwood C. Dobson b. 19 Nov 1867 d. 1951 Lancaster Co. S. C.,
336. Burgess Teague Dobson b. 1868,
337. Geo. Dobson b. 1873,
338. Abraham Dobson b. 1875,
339. Edgar Dobson b. 1878.

335. Linwood C. Dobson (1867-1951) m. 3 Aug 1895, Eve Garden (cou. & sister of Geo. Conley's w.) After his marriage he rem. to Lancaster Co. S. C. where he d.
Chn.
340. Ruth Dobson b. 1902 m. Wm. Waddell, Charlotte, N. C.,
341. Cecil R. Dobson b. 1903 m. ..... Wheelis of Louisburg, N. C.
342. John Henry Dobson b. 13 Oct 1907 m. ..... Swartz, Charleston, S. C.,
343. Virginia Dobson b. 1912 m. Jack Jackson, Columbus, Ga.,
344. Ellen Dobson b. 1914 m. L. B. Mann,
345. Jennie Lee Dobson b. 1915 m. Claude Littlejohn, Gaffney, S. C.,
346. Alice Dobson b. 1920 m. ....Culler; reside in Charlotte, N. C.,

347. Mary Lynn Dobson b. 1922 m. Harry S. Sutton & rem. to Evansville, Ind.,
348. Millie Dobson b. 1927 m. Don Mader, reside Washington, D. C.

343. Virginia Dobson m. Jack Jackson,
Chn.
349. ..... Jackson (son)

345. Jennie Lee Dobson m. Claude Littlejohn,
Chn.
350. ..... Littlejohn (s) 351. ..... Littlejohn (s)

346. Alice Dobson m. ..... Culler,
Chn.
352. ..... Culler (dtr),

29. Capt. Ephriam Jefferson Dobson, Co. K. 22d. N. C. Regt. CSA. & was with Genl. Robt. E. Lee at the surrender of Appomatox 9 Apr 1865; m. 10 June 1865, Delia Elliott (b. 1846) & rem. to Tenn.
Chn.
353. Buenavisto Dobson b. 1866,
354. Minnie Lillian b. May 1870,
355. Anna Laurie Dobson.

18. Alex. C. Dobson (1793-1876) m-1, Polly O'Neal, a dtr. of Patrick O'Neal; m-2, Sarah M. McElrath b. 1807. He resided near Lake James, McDowell Co. N. C.
Chn. by 1st w. (all b. McDowell Co. N. C.)
356. Mary Ann Dobson m. 15 Mch 1849 Athan N. Gibbs & rem. to Greenville, S. C.,
357. Alex C. Dobson, Jr. b. 1826,
358. J. Clinton Dobson b. 1827 d. 5 July 1886,
359. Patrick O'Neal Henry Dobson b. 1828,
Chn. by 2d. w.
360. Jas. W. Dobson b. 1843, Soldier CSA. Killed,
361. John L. Dobson b. 1845, Soldier CSA. Killed,
362. Wm. McKesson Dobson b. 1847,
363. Marion Dobson b. 1849,
364. Thomas C. Dobson b. 1850,
365. Kate Dobson m. Gordon James.

357. Alex. C. Dobson, Jr. m. 28 Nov 1862, Eveline Jarrett, a dtr. of Saml. & Ann (Jaynes) Jarrett. He lived at Bridgewater, N. C. School Teacher & Farmer.
Chn.
366. Robt. Lee Dobson b. 1864 d. So. America,
367. John Hood Dobson b. 1865,
368. Joseph Price Dobson b. 1866,
369. Allen G. Dobson b. 1868 m. Avery Mathis,

370. Saml. P. Dobson b. 1870,
371. Lena Jane Dobson b. 1872,
372. Alex E. Dobson b. 1874 d. So. America,
373. Ida (Tina) Dobson m. Jim Powell of Bendernent (sic).

358. J. Clinton Dobson (1827-1886) m-1, Sarah E.....; m-2, Rowena M. Kerley (b. 31 Jan 1828 d. 25 Aug 1869) a dtr. of Aaron Kerley; both are bu. Friendship Meth. Ch. Connelly Springs, 7 mi. W. of Morgantown, N. C. on shore of Lake James. J. Clinton Dobson was hit by train at Bridgewater & d. 5 July 1886 & is bu. Meth. Ch. 18½ miles W. of Morganton, N. C.

Chn. by 1st w.

374. Jas. M. Dobson b. 17 Jan 1856 d 15 Feb 1872,
375. Sarah Dobson b. 14 Sept 1857 d. 4 Jan 1931; m. W. R. White b. 26 Sept. 1860,
376. Elizabeth F. Dobson b. 1858,

Chn. by 2d. w.

377. Gracie R. Dobson b. 6 June 1860 d. 9 Oct 1910.

359. Patrick O'Neal Henry Dobson m. Eliza Henrietta R. Gibbs b. 1831, (a dtr. of Becky (Conley) & Joshua Gibbs) & resided at Bridgewater, N. C.

Chn.

378. Mary E. Dobson b. 13 Feb 1855 m. Sam Simpson,
379. Martha R. Dobson b. 24 Jan 1857 m. Lafayette Gillis,
380. Wm. Joshua Dobson b. 14 May 1859 d. 10 Nov 1869,
381. Joshua A. Dobson b. 1 Sept 1861 m. ..... Hobbs & rem. to Ky.
382. Jane A. Henry Dobson b. 4 Dec 1864 m. Mark Powell,
383. Clinton O'Neal Conley Dobson b. 1 Apr 1866 d. Pueblo, Colo., m. Mattie Matlock in Ky.
384. John W. Dobson b. 26 Sept 1868 d. 22 July 1888,
385. Anna R. Dobson b. 21 July 1875 d. s.,
386. Sarah (Sallie) May Dobson b. 8 Nov 1878, s. p. lived 1950 near Glen Alpine, N. C.

362. Wm. McKesson Dobson m. Mary Hall b. 1845; resided near Linville Mt. He donated land for the Oak Grove School & Ch. The old homeplace stands nearby; removed to Washington State.

Chn.

387. Thos. J. A. Dobson b. 1868,
388. James W. Dobson b. 1870,
389. Catherine Dobson b. 1872,
390. Mary Dobson b. 1874,
391. Wm. Dobson b. 1876,
392. Jos. Dobson b. 1878,

393. Fletcher Dobson b. 26 Feb 18___?,
394. Clinton Dobson m. Martha Gray, a dtr. of Elmira (Culbertson) & Timrod Gray.

393. Fletcher Dobson m. Catherine Branch & resides Marion, N.C.
Chn.
395. Cecil B. Dobson b. 26 Aug 1898,
396. Walter Dobson of Oregon.

396. Walter Dobson m. _____?
Chn.
397. Margt. Dobson.

364. Thos. C. Dobson m. Belinda Lackey b. 1851 d. 1931, a dtr. of Powers & Ann Lackey. In 1890, they were living in Buncombe Co., but later removed to Canton, N. C. where they d. They are bu. in the Ancon Cemty.
Chn.
398. Joseph W. Dobson d. 1871 m. Lula Hare & rem. to Dallas, Texas,
399. Cora Dobson b. 1873,
400. Sallie A. Dobson b. 1875 m. James Moore, Whittier, N. C., a son of Christopher C. Moore,
401. Adelaide L. Dobson b. 1878 m. Jno. Ramsey, Rockville, Md.
402. Alfred Harrison Dobson b. 1879,
403. Edward D. Dobson b. 1880 m. Alice Pickens of Okla.; resides Fowler, Colo.,
404. Waitstill Dobson b. 1882 m. Myrtle Pickens (sister of of Alice),
405. Lula R. Dobson b. 1884 m. Ray Goggans, Dallas, Texas,
406. Henry L. Dobson b. 1888 m. T. P. Jenks, Shelby, N. C.
407. Nora Bell Dobson b. 1890 m. Ely Jolliffe & resides N. Y. City. She was the author of "For Dear Life," pub. 1936 by Chas. Scribner & Sons,
408. Mary Vester Dobson b. 1886 m. M. J. Fox.

(Courtesy: Mr. Albert S. McLean, 206 Aurora Drive, Asheville, N. C.)

3. James Mackey, age 73, resident of Buffalo Tp. Pike Co. Mo. 1 Mch 1833, states he volunteered in Burke Co. N. C. 1776, under Capt. John Harden and marched to Cross Creek now Fayetteville. We marched through Roan and Salisbury counties. In the same year we were driven from our houses by the Cherokees and the next day I volunteered again under Capt. Wm. Moore, Col. Chas. McDowell, and Col. Little. In that year word came that the British had gone to Georgia. We marched to Mecklenburg Co. N. C., under Col. Little. We marched to a town called Pine Tree, since called Camden (S.C.) thence towards Charleston and Savannah; we went

near Purisburg. There I joined a rifle Co. We marched up the Savannah river against Augusta when the British had entered. There we fell under command of Genl. Ashe from N. C. and Militia Genl. The British vacated Augusta. We persued them to a place called Bries Creek where we were defeated on 3 Mch. 1779. Donahue was our Capt. in this engagement. We then were placed with Malborow sic. (Marlborough) a Frenchman. After this we were transferred to command of Genl. Lincolnton. 20 June we had a pretty hard engagement at a place called Stono. Col. Marlborough fought on the right wing. We had to give way. I left the army and remained home until the year 1780, when I again volunteered and was elected Lt. under Thomas Kennedy (since Genl. Kennedy of Ky.) Fought at Ramsowers sic. (Ramseurs) Mill 20 June, defeated the Tories. We were about 400 strong. We had no regular commander. This was in year 1781/82. Porter was our Colonel, Joseph McDowell, Major, and Major John Singleton.

I lived in Burke Co. when I volunteered and continued to live there during the War. Always volunteered, 14 different times. We were so far from Seat of Government we had no time to get commissions. There is a record of my birth in Chester County, Pa., born 1759. We removed to South Carolina; when I was 8 years old to Roan (Rowan) Co. N. C. Afterwards divided, we fell into part called Burke Co. in 1805. We removed to Rutherford Co. Tenn., about the year 1815, and to Missouri in 1816, settling in Calumet, Pike Co. and remained.

James Mackey/S/

Affa: James Campbell, M. G. Cumberland Presby. Ch. Pike Co. Mo.

Affa: Levi Pettiborn,
Affa: Thos. McQueen,
Affa: Wm. Stevenson,
Affa: L. Rogers, C. C.

(File S 16940, Natl. Archv.)

"Col. Ferguson encamped awhile at Gilbert Town some three miles N. of the present village of Rutherfordton. For many miles around people wended their way to the headquarters of this noted representative of the British Crown; thinking, as Charleston had fallen, Gates defeated, Sumter surprised and dispersed, and the various detachments lately in force in the Spartanburg region were disbanded or scattered, that the Whig cause was now utterly prostrate and hopeless. Many of those who now took the Oath of Allegiance to the British Government subsequently excused their conduct on the plea that the country was overrun, and that this was the only course by which they could save their property, secure

themselves and families from molestation, and at the same time preserve the stock of the country for the supply of the needy patriots thereafter.

Ferguson led a detachment to surprise Colonel McDowell at the head of Cane Creek. An engagement took place with McDowell's troops, who had been beating about the mountain country. The British force encamped at the noted White Oak Spring, a mile and one-half of the present village of Bridletown, in southeast Burke county on the direct road from Morganton to Gilbert Town. At Bedford's Hill, McDowell awaited the British and as they passed the ford an indecisive fight transpired. The enemy after receiving the unexpected fire of McDowell's backswoodsmen, rallied and beat back the Americans. By the heroic efforts of Maj. Joseph McDowell (bro. of Col. McDowell), Capt. Thos. Kennedy and one *McKAY* the Whigs were again brought into action." (Lyman Copeland Draper: "Kings Mountain and Its Heroes"—147.)

FAMILY DATA

James Mackey m. in N. C. Rebecca Scott,

Chn.

409. John Mackey,
410. Wm. Mackey,
411. Thos. Mackey,
412. Jane (Jennie) Mackey,
413. Anne (Annie) Mackey,
414. Joseph Mackey (1794-1855); m. Elizabeth Davis.

414. Joseph Mackey b. 12 Dec 1794, Burke Co. N. C. d. 26 May 1855, Clarksville, Pike Co. Mo. He served in the War of 1812, and his Pension File W 45017, states: "Betsy Mackey, resident of Pike Co. Mo. is the wid. of Joseph Mackey, who served in the War of 1812 in Capt. Kincaids Co. Tenn. Militia. He enlisted 20 Sept 1814, dischg'd. 10 Apr 1815 (lived in Rutherford Co. Tenn. when he enlisted); m. Jos. Mackey in Pike Co. Mo. 31 Jan 1822. Husband d. 26 May 1855. Land grant to sd. husband 1 Aug 1852. (Betsy Mackey d. Aug. 1891).

Wit: John A. Mackey, Thos. J. Mackey.

Affa: John A. Mackey, s. of Joseph and Betsy Mackey: "My father d. 26 May 1855, I was appt'd. Adm. of his Est."

From the History of Pike County, Missouri: "Mrs. Elizabeth (Davis) Mackey b. 25 Sept. 1806, St. Charles County, Missouri, ten miles from the city of St. Charles. In 1816, removed with her parents to Pike County, Clarkesville, Missouri, where she married Joseph W. Mackey, 31 Jan 1822, age 15 years. They were the parents of 11 children." p441.

Chn.

415. James Mackey,
416. Jno. Alex. Mackey,
417. Mary Ann Mackey,
418. Audrey Rebecca Mackey,

419. Elizabeth Jane Mackey, 422. Wm. Jackson Mackey,
420. Martha Susan Mackey, 423. Thos. Jefferson Mackey,
421. Joseph Warren Mackey, 424. Nancy Virginia Mackey.

416. John Alex. Mackey, b 9 Oct 1828, Calumet Tp. Pike Co. Mo., was a Justice of Peace, County Judge, and is said to have acquired considerable fortune. He m-1, 23 Nov 1853, Susannah McLeod who d. 21 June 1865; m-2, 22 Sept 1870, Susannah M. Kelly:

Chn. by 2d w.
425. Serena J. Mackey b 1874.

417. Mary Ann Mackey m. 1853, Wm. Carroll Moss,

Chn.
426. Elizabeth Jane Moss, 428. John Thos. Moss,
427. Joseph Mackey Moss, 429. Mary Ann Moss,
430. Rebecca Susan Moss dec'd. m. Rev. M. H. Kerr, Hardin Co. Mo. (NSDAR. Natl No. 188033),

422. Wm. Jackson Mackey b. 4 May 1845, Pike Co. Mo; m. 20 Nov. 1873, Mollie Clifford who d 22 Nov 1880, a dtr. of Capt. B. P. Clifford.

Chn.
431. Lucy E. Mackey, 432. Wm. C. Mackey,
433. Charles T. Mackey.

423. Thos. Jefferson Mackey m. Mary Jones of Tenn.,

Chn.
434. Thos. Mackey b 21 Sept 1851, Pike Co. Mo.

6. Jane Mackey b 1772 in N. C. d 3 May 1852, Lincoln Co. Tenn; m. in N. C. c1790, Samuel Caruthers (d 4 Nov 1817 Lincoln Co. Tenn.) a s. of John Caruthers. On 21 Apr 1780 and 10 Oct 1783, John Caruthers was residing in Craven Co. N. C. when he made application for and was granted (No. 174) 220a. of ld. on N. side of Holston Rv. (Craven Co. N. C. 53-147); "John Caruthers, a deed of gift to s. Samuel Caruthers sg 24 Feb 1795, tract of 220a. in Sullivan Co. Tenn., lying on the North side of Holston River." Samuel Caruthers of Lincoln Co. Tenn., 13 Jan 1817, sold this 220a. of land to Robert Rhea, which was recorded in Sullivan Co. 7 June 1818. (Sullivan Co. Tenn: 3-362-375).

Samuel Caruthers and his father served in the War of 1812, and both received Military Warrants from the State of North Carolina for this service:

Samuel Caruthers, Pvt. Capt. John Trimble's Company of E. Tennessee Volunteers, Mounted Gunmen, Maj. Wm. Russell, War of 1812. Enlisted 5 Oct 1814, dischg'd. 5 Apr 1815. (War Recs. A. G. O.). "Samuel Caruthers, Military Warrant War 1812, 22 Feb 1816, 8a. Lincoln County, Tennessee." (M-655).

Samuel Caruthers resided in Lincoln County on the east side

of Bradshaw Creek on the boundary line between Lincoln and Giles Counties, a few miles southeast of Petersburg in Marshall County and Brick Church in Giles County. His Est. was administered in 1817 by his eldest s. James Caruthers and Hampton Bostwick. (Lincoln Co. Tenn: 1-392). Jane (Mackey) Caruthers continued to live on the farm for thirty-five years after the death of Samuel Caruthers.

435. James Caruthers d. 1859; rem. to Monroe Co. Miss. before 1848,
436. Mathew Caruthers (1796-1857) rem. to Obion Co. Tenn. 1852,
437. Samuel Caruthers, Jr. rem. to Obion Co. Tenn. about 1850,
438. Fanny R. Caruthers m. Wiley Ware & rem. to Obion Co. Tenn.

BIBLE RECORDS

SAMUEL CARUTHERS SEIGN. DIED NOV 4TH 1817,
JANE CARUTHERS DIED MAY 3RD 1852,
FANNY R. WARE DIED AUGUST 18TH 1859,
MATHEW CARUTHERS DIED (no date)
JAMES CARUTHERS DIED NOV 11TH 1859,

(Bible in possession of Mrs. Fanny Kelly, granddaughter of Fanny R. (Caruthers) Ware. In 1937, she attended the Family Reunion at Reel Foote Lake, and gave the information that she had seen the record of her grandmother Fanny's date of marriage to Wiley Ware recorded at Fayetteville, Lincoln County, Tenn., and she later found a leaf from the old Family Bible giving a list of deaths.)

TOMBSTONE INSCRIPTIONS CAMP GROUND CEMTY. ABOUT THREE MILES S. W. OF TROY, OBION CO. TENN., & ¼ MILE E. OF THE MAIN H'WAY.

MATHEW CARUTHERS/BORN/13 OCT 1797/DIED/6 JUNE 1857/
FRANCIS CHILES CARUTHERS/BORN/20 APR. 1806/DIED/ 27 AUG 1882/

435. James Caruthers d. in Monroe County, Mississippi, 11 Nov 1859. The exact date of his removal from Lincoln Co. Tenn. to Monroe Co. is unknown. He was residing in Lincoln Co. in 1840, and was living in Monroe Co. Miss., in the Spring of 1848. It was not known what had become of James and Samuel Caruthers, Jr. until a letter was uncovered written by Samuel Caruthers, Jr. to his step-daughter, Martha Bond under date of 19 May 1848, while

she was visiting his brother, James Caruthers. This letter was uncovered 90 years later by a great granddaughter of Martha Bond.

James Caruthers acquired a large estate in lands in Monroe and Chickasaw Counties, Miss. He m. Tyra Finley. His will was probated in Monroe Co. in 1859, naming the following heirs:

w. Tyra, 100a. of land & Slaves,

439. (John P. Caruthers, eldest child not named in will)
440. s. James B. Caruthers dec'd. "to his infant dtr. Ida Caruthers,"
441. (Robert Caruthers d. s. enroute to law school in Va. (not named),
442. dtr. Tyra Emeranda Wakefield (m. Dr. Wakefield, N. i.)
443. dtr. Elizabeth dec'd. w. of John Pruitt "To her chn.",
444. s. Thomas B. Caruthers, Exor.
445. s. Joseph Caruthers, Exor. (Mcht. Monroe Co. Miss.) s. p.

TOMBSTONE INSCRIPTIONS, ABERDEEN, MONROE CO. MISS.

Thomas B. Caruthers/Born/27 June 1834/Died/19 June 1892/
Joseph J. Caruthers/Born 23 June 1837/Died/3 Jan 1892/
Statira/Wife of James Caruthers/Born/23 Jan 1800/Died/5 July 1871/

N. B. The grave of James Caruthers or his daughter, Tyra Emeranda Wakefield who d. after 1890 are unmarked, but are supposed to be in this Cemty.

439. John P. Caruthers was the eldest s. of Tyra (Finley) and James Caruthers. He was a prominent lawyer and Circuit Judge in Memphis, Tenn., and later moved to Chicago, Illinois, where he continued the practice of law. There was no intimation as to why this son (Judge Caruthers) was omitted from the will of his father. John P. Caruthers m-1, ... ?; m-2, Flora McNeill,

Chn. by 1st w.

446. Malcolm Caruthers, prominent Atty. resided in Chicago,

Chn. by 2d w.

447. James Caruthers,
448. Robert Caruthers,
449. Thomas Caruthers,
450. Elizabeth Caruthers.

440. James B. Caruthers studied law at the University of Virginia, and practiced the profession at Columbus, Miss., He m. ..... Humphreys.

Chn.

451. Ida Caruthers (Infant 1859),

443. Elizabeth Caruthers m. John Pruitt, Mcht.
Chn
452. John Pruitt Jr., Atty 453. Elizabeth Pruitt.

444. Thomas Benton Caruthers was also educated at the Univ. of Va. He became a large planter and land owner in Miss; m. Margt. Baskin, only dtr. of Mary Elizabeth (Featherstone) and Dr. James H. Baskin who was killed in the War Between the States.
Chn.
454. Mary Caruthers,

454. Mary Caruthers m. Wm. C. Sams, Judge of Meridian, Miss. who d. 1935,
Chn.
455. Wm. C. Sams, Jr. Gr. West Point; Capt. U. S. Air Corps; m. Mrs. Lillian Harris Kirk.
456. Margaret Sams m. W. H. Turner, Gr. West Point; Capt. U. S. Air Corps,
457. Joseph Ozburn Sams, Atty. Meridian, Miss; m. Lucille Jones of Monroe, La.
458. Dr. James Edward Sams of Tulane Medical School,
459. Lucius Featherstone Sams, Atty. Meridian, Miss; m. Lillian Reid Peebles.

436. Mathew Caruthers b 13 Oct 1796 Tenn. d 6 June 1857, removed to Obion Co. Tenn. in 1852, where he purchased 600a. of land. He is supposed to have entered Obion Co. by Wallace's water mill a mile east of Rives; thence to Troy where the family separated, his son-in-law, James Reeves going northwest to the community of Ebenezer Cumberland Presbyterian Church (his brother Samuel Caruthers may have preceded him and had settled southwest of Troy), his sister Fanny settled in the southwest part of the county near Wilsonville, and Mathew drove on east about four miles and thereafter spending some time with friends while he prepared his home on the north side of a 400a. farm.

Mathew Caruthers m. Frances Chiles b 20 Apr 1806 d 27 Aug 1882. They are bu. in the Camp Ground Cemty. about three miles southwest of Troy, Tenn., and a quarter of a mile east of the main highway.

The Crt. recs. of Obion Co. Tenn., Sept. and Oct. 1883 show the sale of two tracts of land aggregating about 600a. distributed between Mathew Caruthers' chn: S. K. sic. Caruthers (his own share and P. C. Caruthers' share); Nancy A. Wilson; Lucinda Reeves; Sarah Miller; Amanda McMurray; Martha E. Wright; Musadora Williams; Eliza McMurray and John A. Caruthers. Alpine Emmons, Fannie Markham and Orlena Gill received the share of their dec'd mother, Marilda Emmons. (Bks. 111 & 119pp114-118).

FAMILY DATA

Chn. of Fannie (Chiles) & Mathew Caruthers

460. Lucinda J. Caruthers b 13 Mch 1826 d 19 Apr 1911,
461. John Alexander Caruthers b 24 Dec 1828 d 15 Sept 1897, M. D.
462. Nancy Ann Caruthers b 24 Aug 1830 d 2 Oct 1910,
463. Sarah Frances Caruthers b 22 May 1832 d 5 Apr 1918,
464. Marilda Orlena Caruthers b 12 July 1834 d 1861,
465. Amanda J. Caruthers b 24 Aug 1837 d 9 May 1922,
466. Martha Emeranda Caruthers b 10 Mch 1840 d 13 Jan 1910,
467. Musadora Anderson Caruthers b 9 Apr 1842 d 1911,
468. Mathew Monroe Caruthers b 24 Aug 1844 d 15 May 1862, Soldier CSA; d. of disease near Corinth, Mississippi. s. p.
469. Eliza Henry Caruthers 25 Jan 1847 d 4 Aug 1918,
470. Paul Chiles Caruthers b 31 Jan 1849 d 6 Nov 1911,
471. Samuel Cahill Caruthers b 6 Mch 1853 d 23 Feb 1922 (called "Kay"), lived on the farm with his mother until her death. Went West and, with Max Lane of Union City, Tenn. established a cattle business at Monett, Missouri. He later settled at Miami, Okla., where he m. a wid. with several grown chn. N. i.

460. Lucinda J. Caruthers m. 15 Oct. 1844, James L. Reeves, Lincoln Co. Tenn.,

Chn.

472. Nancy Elizabeth Reeves (1848-1870) m. Wm. Andrew Dollins,
473. Olive Orlena Reeves (1850-1874) m. Jasper Winfield Wallace,
474. John Reeves b. 1852 m. & had 3 chn.
475. Musadora Anderson Reeves (1855-1918) m. Jno. Nathan Hardin,
476. Minnie Alice Reeves (1862-1938) m. James M. Denny,
477. James L. Reeves, Jr.

461. John Alexander Caruthers (1828-1897) M. D. Studied medicine and went West before 1860, practicing at Waldron, Ark., and moving about 1880, to Fort Smith, Ark. where he died. On 20 June 1862 he enlisted in Company A, Gordon's Regt. Arkansas Cav. CSA; m. 31 July 1861 to Minnie Bell (1842-1913), a dtr. of Henry Peoples Bell of Greenwood, Ark.

Chn.

478. Elmo Caruthers b 13 Oct 1864 d 19 Jan 1923, resided Fort Smith, Ark.

479. Fred Caruthers b 14 Feb d 1915, Gr. in medicine from Maryland, practicing in Baltimore, where he was a founder of Franklin Square Hospital. He m. twice. N. i.

462. Nancy Ann Caruthers (1830-1910) m. 24 May 1853, Wm. M. Wilson, Obion Co. Tenn.,

Chn.

480. Ella Clark Wilson, b 25 July 1857 d 28 Nov 1933 m. Geo. B. Morris,
481. Alfonso Wilson, b 27 Jan 1859 m. Nezzie Wilson,
482. Manatee Wilson b 19 July 1860 d 29 Mch 1884,
483. Tranquilla Wilson, b 24 Feb 1862 d 2 Oct 1908 m. Dr. Baxter Sharp,
484. Ethelreed Westbrook (Dock) Wilson, b. 3 Apr 1865 d. 22 Nov. 1910; m. Sallie Inman.
485. Tench Carson (Pink) Wilson b. 2 Apr 1867.

463. Sarah Frances Caruthers (1832-1918) m. c1857, Joseph Miller, of Glass, Tenn.

Chn.

486. Mollie Miller, b 15 May 1858 d 23 Feb 1898 m. Abb Cunningham,
487. Sallie Belle Miller b 14 Mch 1862 m. Carol Wilson,
488. Amanda Miller b 10 Mch 1864 d 1914 m. Pitts McMurry, Union City, Tenn.
489. Emeranda Miller (twin of Amanda) m. L. Everett & d. 1935,
490. Jennie Miller b 23 July 1866 d 30 Jan 1934 m. Lou Everett, Glass, Tenn.

464. Marilda Orlena Caruthers (1834-1861) m. J. I. Emmons (1832-1895) in Lincoln Co. Tenn. J. Isaac Emmons was one of six sons-in-law of Mathew Caruthers to serve in the CSA. He was a Pvt. and being captured was imprisoned in the Rock Island Military Prison, where he remained until the close of the war. Mathew Caruthers having died before the out-break of the war, his widow offered each of her sons-in-law a home for his family if he desired to enter the Army and Marilda Orlena having d. in 1861, her chn. found a home and refuge at the Caruthers home until their father's return.

Chn.

491. Amanda Orlena Emmons b 1 Jan 1855 m. J. M. Gill at Boone Hill, Lincoln Co. Tenn.
492. Fannie Emmons b 31 May 1847 d 7 Aug 1927 m. I. N. Markham,
493. James Alpine Emmons b. 3 Mch. 1860 d. 2 Mch. 1935 m. Mary T. Owens.

465. Amanda Josephine Caruthers (1837-1922) b. at the home on Bradshaw Creek in Lincoln Co. Tenn.; m. James Geoffrey McMurray who d 3 Oct 1912. They resided about eight miles east of Hickman, Ky. on a large farm, and are bu. at Mt. Zion Cemty. just over the line in Tenn.

Chn.

494. Thos. Henderson McMurray b 18 Nov 1867 m-1, Luella Tyler; m-2, Clara McConnell, N. i.
495. Fannie M. McMurray b. 16 Feb. 1869 m. W. F. Montgomery,
496. Charles Geoffrey McMurray m-1, Grace Roberts; m-2, Callie Boyd,
497. Margaret Dora McMurray b. 7 Dec. 1873 d. 15 July 1900,
498. Archie K. McMurray,
499. James Walters McMurray b 20 Sept 1877, (Judge) resided Hickman, Ky.

466. Martha Emeranda Caruthers (1840-1910) b. in Lincoln Co. Tenn., Her most vivid recollection of the long trip by wagon to Obion Co. in 1852, was that she fell under a wheel of the wagon with no ill effect other than a broken collar bone; m. 28 Nov 1858, Charles Wright, soldier CSA. After the war Charles Wright taught school in Obion County for thirty-five years.

Chn. (b Obion Co. Tenn.)

500. Richard Wilford Wright d. 1861,
501. Charles Jefferson Wright b 11 May 1861 d 9 Dec 1925 m. Ella B. Sheppard, N. i.
502. Fannie Ann Wright b 10 Apr 1863; resided Chicago, Ills. s. p.
503. Edward Monroe Wright b 20 Apr 1866,
504. James Matthew Wright b 25 Dec 1867 d 24 Mch 1900,
505. Musadora Alice Wright b 29 Aug 1869 d 1874,
506. Margaret Eliza Wright b 19 Feb 1871 d 1872,
507. Nellie Wright b 4 July 1873 d 26 Oct 1889,
508. Paul Cahill Wright b 18 Dec 1875 d 9 May 1884,
509. Martha Emeranda Wright b 16 Dec 1879 d 31 Dec 1893,

503. Edward Monroe Wright m. 21 Apr 1896, Nettie M. Blair, Chn.

510. Martha Louise Wright b 3 Jan 1897,
511. Nettie Frances Wright b 24 Feb 1899 m. J. Harold Richardson,
512. Jean Blair Wright b 14 May 1901 m. Dale H. Flagg,
513. Mary Neal Wright b 8 Apr 1904 m. Frank J. Mueller,
514. Charles Edward Wright b 24 Oct 1905 m. Lura Kathryn Rayl,

515. Margaret Emeranda Wright b 24 Nov 1907 m. Alva E. Baker,
516. Ruth Osborne Wright b 25 Feb 1910,
517. Richard Caruthers Wright (twin of Ruth O.) ; m. Mary Elizabeth Winfrey,
518. Elizabeth Ann Wright b 25 Dec 1914 m. Paul E. Wolfe,
519. James Thos. Wright b 16 Sept 1916 m. Annabel Van Gunten.

467. Musadora Anderson Caruthers (1842-1911) m. Dr. R. J. Williams of Gadsden, Tenn.

Chn.

520. Robert Otis Williams, M. D. (1872-1942) resided Humbolt, Tenn.
521. Walter S. Williams, b 1879 m. Mrs. Annie Hall & resides Meridian, Miss.
522. Ida Williams (1877-1902) m. Roy Ozier of Henderson, Tenn.
523. Gay Williams b 1881 m. S. L. Cox, 5 chn.
524. M. Earl Williams b 10 Aug 1883 m. Corine Seat,
525. Hicks Williams b 1885 m. Gussie Henderson; m-2, Mrs. Elizabeth N. Williams,
526. Fannie Williams b 1887 m. E. L. Lamont of Alamo, Tenn.
527. Elizabeth Williams (twin of Fannie) d. 1921 m. ____ Murrill.

469. Eliza Henry Caruthers (1847-1918) m-1, 30 May 1872, Richard W. Miller; m-2, 9 Dec 1880, Charles Wm. McMurry.

Chn. by 1st m.

528. Gay Miller b 8 June 1873 m. 1901, Alex. Kirkland Wells, resided Obion, Tenn.

Chn. by 2d m.

529. Harry Lee McMurry b 18 Mch 1882 m. Frances Anderson,
530. Fairy Ann McMurry b 1 Oct 1883 m. James Verna Hefley,
531. Samuel Caruthers McMurry b 23 May 1890 m. Fay Brooks

470. Paul Chiles Caruthers (1849-1911) m-1, Jackie Revel of "Soonsupper," now Glass, Tenn; m-2, 1876, Patty Youree of the same community. Resided Obion Co. Tenn.

Chn. by 1st w.

532. Jackie Caruthers b 1 Jan 1875 d 18 Oct 1900,

Chn. by 2d w.

533. Allie Caruthers b 25 July 1877 m. Glen I. Foulkes,

534. Paul T. Caruthers (1880-1912) m. Anna Howell,
535. Prather Caruthers (1882-1910) m. Isaac Sellers,
536. Dollie Caruthers (1886-1922) m. W. W. Ridens.

437. Samuel Caruthers, Jr. was the youngest son of Samuel Sr. and Jane (Mackey) Caruthers. The Census report of 1820 Lincoln Co. Tenn., places he and his sister, Fanny under 16 and over 10, and the next information available on him is that in Mch 1840, his step-daughter, Martha Bond (b 16 Jan 1827) and Emeranda Caruthers a daughter of his brother James about the same age called at the Mathew Caruthers home to see a new baby and named her. He and his wife were about 35 years of age at that time. He married Mrs. Esther Finley Bond, a sister of Tyra Finley, his brother James' wife, and lived in the community of the parental home on Bradshaw Creek, Lincoln Co. Tenn. The Census of 1850 does not record him either in Lincoln or Obion Co. Tenn., to which place he removed about this date. He purchased a farm (later known as the Blanton Farm) about two miles southeast of Troy, Tenn., and a mile north of the Camp Ground Cumberland Presbyterian Church, where he and his family lived. Neither the date of his or his wife's death have been preserved. They are supposed to be bu. in the Camp Ground Cemty. a quarter of a mile east of the church where the hill begins to drop to the east, where many of the old settlers are buried.

Chn.

537. Tyra Caruthers m. Marion Woodward,
538. Mary Caruthers m. Steve Sanford,
539. James Caruthers m. Sam Ella Corum & resided in Union City, Tenn.
540. Samuel Lawson Caruthers m. Fannie Sanford Corum, sister of Sam Ella, & resided near Union City, Tenn.
541. Sally Caruthers m. Robert Wright & resided at Obion, Tenn.
542. _____Caruthers (dtr.)

N. B. Martha Bond (1827-1904) step-dtr. of Saml. Jr. m-1, L. C. Williamson d 1854; m-2, 1860, James S. Moffat, Mcht. Troy, Tenn. She had dtr. Eliza Greene Williamson b. 9 Aug 1850 who m. Geo. B. Wilson, Mcht. Troy, Tenn.

438. Fanny R. Caruthers b after 1804 d 18 Aug 1859 at the home of her brother, Samuel Caruthers, Jr. a short distance south of Troy, Tenn; m. 7 Mch 1838, Wiley Ware in Lincoln Co. Tenn. It is probable she is bu. in the Camp Ground Cemty. Obion Co. Tenn.

Chn.

543. Samuel Caruthers Ware, Soldier CSA. killed in the Peach Orchard sic Battle near Atlanta, Ga., 1862,

544. James K. Polk Ware, Soldier CSA. Killed in Peach Orchard Battle, near Atlanta, Ga. 1862.

543. Samuel Caruthers Ware m. Lennah Jackson of Obion Co. Tenn.

Chn.

545. Fanny Samuel Ware,

545. Fanny Samuel Ware m. 12 Dec 1879, Leander L. Kelley in Obion Co. Tenn.

Chn.

546. Wm. E. Kelley (1882-1922) m. Bess Puckett,
547. Elgie Kelley (1884-1918) m. A. L. Rhodes,
548. Fred L. Kelley m. Mary Moore, dtr. of Judge Alex. Moore, Union City, Tenn.
549. Lennah Kelley b 13 Apr 1889 m. James Cochran of Paducah, Ky.
550. Ellen Kelley b. 31 Dec. 1890 resides at Steele, Mo. s. p.
551. Pleasant Kelley b 24 Dec 1893 m. Winnie I. Talley, resides Steele, Mo.
552. Mary Kelley b 4 Mch 1896 m. Dr. J. W. Robbins,
553. Emma Kelley b 3 Mch 1898 m. Williard Armstrong, resides Steele, Mo.
554. Nell Kelley b. 18 Apr. 1900 d. age 4.

(For additional information on the descendants of Jane (Mackey) Caruthers See: "John Caruthers, A Pioneer, His Descendants & Collateral Kin" by E. M. Wright, Springfield, Mo. (1944).

7. Thomas Jefferson Mackey (1776-1858) removed with his brothers James and John Mackey from Rutherford Co. Tenn. to Pike Co. Mo. in 1817. sic. He m. 20 June 1799, Mary Lee Masters, Davidson Co. Tenn. (See: Tenn. Mgs.)

Chn. (Data on 1 s. only)

555. Thos. Jefferson Mackey, Jr. b S. C. 1809 d 8 Jan 1878, Mo.

555. Thos. Jefferson Mackey, Jr. (1809-1878) m. 1830, Sarah Griffith (1804-1879),

Chn. (b. near Clarksville, Pike Co. Mo.)

556. John Thos. Mackey b 10 Aug 1832,
557. Francis Marion Mackey b 13 Apr 1835,
558. Wm. W. Mackey b 22 May 1837,
559. Saml. F. Mackey b 15 July 1839,

556. John Thos. Mackey m-1, Elizabeth Brown who d 10 May 1879, a dtr. of Parson Brown; m-2, 1881, Mrs. D. Z. McElroy, wid.

Chn. by 1st w.

560. Sarah O. Mackey,
561. Mary E. Mackey,
562. Ada B. Mackey,
563. Parson C. Mackey,
564. John Tucker Mackey,

557. Francis Marion Mackey m-1, Lucinda McLeod (d 6 May 1875), a dtr. of James L. McLeod; m-2, 13 Feb 1877, Jane McIroy who d 4 Aug 1877, N. i.; m-3, 21 Sept 1882, Bell Glover,

Chn. by 1st w.

565. Lemuel F. Mackey, 567. Henry T. Mackey,
566. James C. Mackey, 568. Irwin J. Mackey,

558. Wm. W. Mackey m. c1866, Mary A. Scott (1844-1908/9), a dtr. of John Scott of Ill.

Chn.

569. Lillie J. Mackey m. Thos. H. Camp (See: NSDAR Natl. No. 246322),
570. Ernest A. Mackey,
571. Virgil W. Mackey resides in Bowling Green, Mo.

559. Saml. F. Mackey m. E. A. McIllroy, dtr. of Thos. McIllroy,

Chn.

572. Maggie L. Mackey, 574. Lula J. Mackey,
573. Sarah Gussie Mackey, 575. Babe Mackey,
576. Allie Maude Mackey.

(N. B. For additional information on the descendants of James, John and Thomas Jefferson Mackey See: History of Pike Co. Mo.)

11. Nancy Mackey (1786-1839) m. Samuel Chambers in Tenn.

Chn.

577. Elizabeth Chambers (1809-1893),

577. Elizabeth Chambers m. John N. Barnhill in Tenn.

Chn.

578. Thos. Lee Barnhill (1834-1919),

578. Thos. Lee Barnhill m. Mary Katherine Young,

Chn.

579. Mary Elizabeth Barnhill,

579. Mary Elizabeth Barnhill m. E. F. Waits, Cornith, Miss.,

Chn.

580. Katherine Waits b 1902 m. Albert Ewing, Nashville, Tenn.

(Courtesy: Mrs. Albert G. Ewing, Cherokee Rd. Nashville, Tenn.)

TAXABLES (1810) CAPT. DUCKWORTH'S CO. BURKE CO.

1790, John Mackey, 450a.
1800, John & Jas. Mackey,
1808, John Mackey, 600a. Capt. Burgins Co.
1808, Jas. McKey,
1808, Samuel Mackey, 320a. Capt. Marlows Co.
1809, Nancy Mackey, (Wid) 210a.
1809, Samuel Mackey, 320a. Capt. James Askews Co.

1809, Wm. Mackey, Capt. Martin Kibler's Co. (Hunting Crk.)
1815, John McKay, Capt. Hemphill's Co.

Alex. McKay of Burke Co. 20 Sept 1796, a deed from Joseph Dobson of same Co. 400a. lying in Buncombe Co. on the w. side of Pidgeon Rv. Wit: James Mackey, David Tate. (Buncombe Co: S-1-2, 439).

Thomas Mackey, Jr. a deed from Joseph Dobson of Burke Co. sg 7 Sept 1796, 200a. on right fork of Hominy Creek. Wit: James Mackey, David Tate.

Thomas McKay, Davidson Co. Tenn. a deed to Isaac Eaton of Buncombe Co. N. C. sg 1 Jan 1802, 200a. on Hominy Creek. (Buncombe Co. S1-2,436). The court recs. in Buncombe Co. N. C. show Thomas Mackey, Sr. witnessing for his son, Thos. Jr. 20 Sept 1796. (S1-441).

Joseph Newton Mackey, Mcht. Clarksville, Mo. b 28 Apr 1855, near Clarksville. His father d. when he was two years old. He was reared by his uncle, Joseph Mackey. (See: Hist. of Pike Co. Mo.)

Resin Mackey killed in Mch 1841 by a slave. He was a son of Capt. Thos. Mackey. (Hist. of Pike Co. Mo.)

* * *

WILLIAM & JOHN MACKAY/MACKIE

Two brothers of Irish origin, sons of a silk manufacturer in Dublin, Ireland came to America sometimes before the Revolution:

1. Wm. Mackay, (sic)
2. John Mackie, (sic)

1. Wm. stopped in Pa. where he spelled his name Mackay. He was the father of John Wm. Mackay, who amassed a great fortune in mining. It was this line of the family who became noted because of their connection with the telegraph business, Postal Telegraph Co., Commercial Cable Co. &c. This branch of the family is best identified in the career of Clarance Mackey, telegraph magnate.

"11 June 1859: The richest gold and silver deposit in the U. S. was found by a miner who never made a fortune out of it. It was the Comstock Lode, on the eastern slope of Mt. Davidson in Nevada, 40 miles from the Calif. state line. From its compound-fissure vein, about four miles long, and as wide as 3000 ft. in some places, more than $340,000,000 was taken out in the first thirty years. In one year (1877) $38,000,000 was dug out by John Mackey and his partners. Discovery of these mines under what became famed Virginia City, "richest town in the world," is considered the most remarkable incident in the history of mining. Finders weren't keepers. Richest pickings fell to Mackay, Jim Fair, Jim Flood and Bill O'Brien because they had the intestinal fortitude to gamble. Mackay continued to dig in the

lower levels as a common miner after he became a multi-millionaire because he liked to work, too." (Clark Kinnard: "Today is the Day," Central Press Assn. Columnist).

The compiler has found John Wm. Mackey also held lands in North Carolina, as shown by Deed Bk. 5-502, Gaston Co: John W. Mackey & Louise, his w. of Virginia City, Nevada; Jonas M. Walker & Elizabeth, his w. of Philadelphia; and Harvey Beckwith of Philadelphia, a joint deed sg 3 Feb. 1873 to the Gaston Mining Company, Gaston Co. N. C., tract of land containing 463a. in Co. of Gaston, N. C. bound on Dickeys property, some of the property is east of the public road to Yorkville, S. C. and Weir's line &c. this being the same premises and tract of land which Wm. P. Bynum, Commissioner, by indenture dated 4 Oct 1871 conveyed to J. M. Walker, Harvey Beckwith and John W. Mackey, sd. above tract of land including and embracing the Kings Mountain Gold Mine and all of the woods &c. Wit: Chas. A. Login, Saml. B. Huey.

2. John Mackay/Mackie came South. As was the case in the early days, there was no effort to keep names spelled consistently. In the Mackie family history, the name appears as McKee, Mackee, Mackay, Mackey, Macky and Mackie.

John Mackie's first stop was at Seagrove in what is now Randolph Co. N. C. He m. Naomi Moffitt and subsequently removed to Yadkin County then sometimes called Rowan and Surry. Both were members of Deep Creek Monthly Meeting. John Mackie and his son, Robert remained Quakers until their death, and are buried in the Deep Creek Friends Churchyard, Yadkin County. Naomi (Moffitt) Mackie, according to the Quaker records survived her husband 18 years. Her final resting place is unknown to the compiler; however it is probable she is also buried at Deep Creek.

Chn.

3. Wm. Mackie, of whom further,
4. Mary Mackie b. 28 da. 2 mo. 1784; d. 20 da. 4 mo. 1853; m. 9 da. 8 mo. 1813, Jesse Cox, of whom further,
5. Robert Mackie m. Ann Martin,
6. Naomi Mackie b. 26 da. 9 mo. 1797,
7. John Mackie, Jr. b. 11 Apr. 1799 d. July 1882; m. Mary Reynolds,
8. Rebecca Mackie m. 6 da. 3 mo. 1806, Ezekiel Lundy.

3. Wm. Mackie, Sr. a deed sg 1 Feb 1837 to Wm. Mackie, Jr. tract of land in Surry Co. bound by Robert Mackie, James Cooper, conveyed to Wm. Mackie, Sr. by Michael Fender. Wm. Mackie/S/ Wit: F. & Christian Speer. (Yadkin Co. A-116),

The will of Wm. Mackie Sr. in 1850 made provision for w. Elizabeth and Chn.

9. Katherine Martin,
10. Rebecca Reese,
11. Naomi Hayes sic,
12. Elizabeth Spence,
13. Gracie Reese,
14. Sarah Gaugh,
15. Wm. Mackie, Jr.

Exor: Theophilus Houser,
Wit: Robert & John Mackie. (Surry Co: A-331).

Marriage Bonds Surry Co.

Catherine Mackie, 15 Feb 1831 & Hiram Martin,
Elizabeth McKie, 12 Dec 1837 & Wiley Spence,
Gragery sic (Grace?) MacKie, 8 May 1844 & Alvis Reece,
Naoma Mackie, 19 Jan 1850 & Ellis Hanes sic,
Rebecca MacKie, 15 Sept 1835 & Miles Reece,
Sarah Mackie, 25 Dec 1844 & John E. Gough,
Wm. Mackie, 26 Mch 1834 & Theresa M. Gough,

4. Mary Mackie (1784-1853) m. Jesse Cox,
Chn.
16. Naomi Cox b. 18 da. 6 mo. 1815,
17. Catherine Cox b. 9 da. 6 mo. 1817,
18. David Cox b. 11 da. 3 mo. 1819,
19. Mary Cox b. 27 da. 1821,

5. Robert Mackie was building a large log house about one mile northwest of what is now Yadkinville, N. C. at the time people in and around Charlotte, N. C. were drawing up the Mecklenburg Declaration. He built the house near a spring and used the finest lumber the world could produce, forest pine—hand-dressed—to make a residence that was practically permanent. Except for additions and renovations, the house stands today as it did in the Revolutionary War days. It is built after the fashion of all early homes. The building is three stories and has 9 large rooms, aside from a lot of hallways. Some of the walls are supplemented with brick. The weather board is hand-dressed and the original planking is still intact. The framing is put together with wooden dowel pins. Robert Mackie m. Ann Martin and became one of the substantial citizens of the community. By occupation he was a farmer and he also operated a tannery. A tree that is still standing near his home once furnishing shade adjacent to the tannery, is still healthy and flourishing although it has become hollowed out in some areas through the passing years. It is probably the largest poplar in the county, measuring a little over 19′ in circumference at shoulder height. The plantation of Robert Mackie is said to have embraced practically all of the area in and around the town of Yadkinville. Being a Quaker, he was opposed to the principle of slavery. After the death of Robert Mackie the old homestead passed into the hands of his eldest son, John Mackie and remained

in the family until 17 years age (c1935) when it was purchased by Elsie Wishon.

Chn.

20. John Mackie,
21. Wm. Mackie,
22. Solomon Mackie,
23. Benj. Mackie,
24. Mary Ann Mackie,
25. Margaret Mackie,
26. Katherine Mackie,
27. Jane Mackie,
28. Robert Wilson Mackie,
29. Simon Mackie,
30. Jesse Mackie,
31. Nathan Mackie,
32. Jean Caroline Mackie.

Among the descendants of the original settler who still live near the old homestead of Robert Mackie is M. W. Mackie of Yadkinville, N. C. His father was Robert Wilson Mackie and was associated for a long time with his brother, John Mackie in the tannery business. (Courtesy: Mr. M. W. Mackie).

M. B.'s YADKIN CO.

Jane A. Mackie, 8 May 1853 & John A. Reece,
Jesse Mackie, 16 Jan 1862 & Physa R. Williams,
Nathan Mackie, 12 Dec 1854 & Elizabeth T. Vestal,
Robert Mackie, 17 Nov. 1864 & Abigail Mills,
William Mackie, 23 Aug 1850 & Luddy Vestal, Surry Co.

Mackie Cemty. Yadkinville, Yadkin Co. N. C.

Wm. Mackie/Born/1785/Died/5 Oct 1850/
Elizabeth Mackie/Born/9 Mch 1791/Wife of Wm. Mackie/
Benjamin Mackie/Born/11 Nov 1824/Died/7 May 1880/
Tennessee Mackie/Born/17 Feb 1830/Died/4 Nov 1892/Wife of Benjamin Mackie/
H. H. & Emma Mackie/Infants/Born & Died/1892/
Jessie Mackie/Born/2 June 1812/Died/13 Oct 1840/
Lawrence O. Mackie/Born/15 Apr 1902/Died/27 Dec 1915/Son of J. W. & N. L. Mackie/
Lucinda Mackie/Born/2 Nov 1834/Died/10 May 1864/
Myrtle Cora Mackie/Born/1884/Died/1885/
Rachel D. Mackie/Born/22 July 1824/Died/24 July 1904/dtr. of J. & M. Mackie/
S. E. Mackie/Died/18 July 1864/aged 33 yrs. 1 mo. 2 das./
Simon D. Mackie/Born/18 Sept 1849/Died/5 Sept 1891/
Theresa M. Mackie/Died/17 Feb 1869/aged 35 yrs./
Walter R. Mackie/Born/7 Mch 1905/Died/24 Dec 1905/s. of J. W. & N. L. Mackie/
(N. C. State Archv: W. P. A. Cemty. Recs.)

7. John Mackie, Jr. resided at Little Rock near the Catawba river in what is now Caldwell Co. N. C. He and his w. Mary

(Reynolds) Mackie and other members of his family are bu. at Mt. Bethel Meth. Ch. Cemty. about 8 miles N. of Hickory, N. C. in Alexander Co. near the old home site, Little Rock being on the line between the two Counties.

Bible Records

John Mackie was Born 5 May 1799, Died 6 July 1882, age 83 yrs. 2 mos. 1 da.

Mary Reynolds Mackie was Born 11 Apr 1798, Died 25 July 1880, age 82 yrs. 3 mos. 14 das.

Chn.

33. Laucinda Mackie b. 7 Dec 1819 d. 14 June 1842,
34. Rachel Delaney Mackie b. 22 July 1824 d. 24 July 1905,
35. Ruth Mackie b. May 1826 d. 15 Mch 1892,
36. Elizabeth Fare* b. 19 July 1830 d. 19 Sept. 1904,
37. Caroline Mackie b. 2 June 1832 d. 1 May 1917 bu. Granite Falls, N. C. m. Abram Hayes, Pioneer Meth. Preacher who was many years her senior.
38. Robt. Alex. Mackie b. 10 Mch 1836 d. 19 June 1910, age 74 yrs. 3 mos. 9 das.
39. Amelia Jane Mackie b. 21 Mch 1838 d. 14 Feb 1906,
40. Jonah Mackie, Killed at Gettysburg 1863. Enlisted CSA. 13 Apr 1863, Co. 1, 28th Regt. N. C. Troops,
41. Hulda Mackie b. 12 Jan. 1840 d. 21 Jan. 1911.
42. _____Mackie (s.)

M. B's SURRY CO. N. C.

*Elizabeth Mackie, 18 Sept 1849 & Pleasant B. Fare.

38. Robert Alex. Mackie served with Co. 1, 28th Regt. N. C. Troops, CSA. He was wounded at Spottsylvania C. H. taken prisoner & dischg'd. at Elmira, N. Y.; m. Sara Rebecca Payne b. 17 Nov 1850 d. 11 Nov 1936, age 85 yrs. 11 mos. 24 das.

Chn.

43. Mary Elizabeth Mackie,
44. John Mackie,
45. Robt. Alex. Mackie, Jr.
46. Sarah Ruth Mackie,
47. Huldah Louise Mackie,
48. Jonah Mackie b. c1882,
49. Minnie Mackie,
50. Willie Mackie,
51. Daisy Caroline Mackie.

(Bible Recs. & Family Data in possession of Mr. Geo. Craig, 731 6th Ave., Hickory, N. C.)

DEEP RV. M. M. (Guilford Co. N. C.)

1813. 7. 3. Macky, Mary, rocf Deep Crk. M. M., N. C. 1-406,
1813. 9. 9. do. (Macieie) dtr. Jno. & Naomy, Surry Co. N. C. m. Jesse Cox. 1-406.

Macke, Martha, dtr. of Joseph Ruddick, dec'd. by her mother's 1st h. (b. 1. 4. 1770) 1-786,
do. Rebecca, dtr. of Joseph Ruddick, dec'd. by her mother's 1st h. (b. 10. 1. 1771) 1-786.

SPRINGFIELD M. M. (Guilford Co. N. C.)

1788. 5. 5. Mackey, Martha, dis. 1-825,
1794. 9. 6. Frazier, Rebecca, (Formerly Mackey) dis. mou. 1-891.

DEEP CRK. M. M. (Surry Co. now Yadkin Co. N. C.)

Mackie, Jno., d. 9. 26. 1822, 1-977,
do. Naomi, d. 3. 19. 1840, 1-977,
do. Naomi, Jr. (dtr.) b. 9. 26, 1797, 1-977, 1-992,

1802. 2. 6.	do.	(Mackey)	Mary, recrq. (Rec'd. on request)
1804. 5. 3.	do.	do.	Mary, do.
1805. 10. 5.	do.	(Macky)	Naomi, & dtr. of Rebeccah recrq.
1806. 3. 6.	do.	(Makie)	Rebekah, dtr. of Jno. & Naomi, Surry Co. m. Ezekiel Lundy.
1810. 1. 6.	do.	(Mackey)	Elizabeth, dis. mou.
1812. 10. 3.	do.	do.	Catherine, recrq.
1813. 5. 1.	do.		Catherine Cox (formerly Mackey) dis. mou.
1813. 7. 3.	do.	(Mackey)	Mary, Got Certf. to Cane Crk. M. M.
1820. 8. 5.	do.		Mary, (formerly Reynolds) dis mou.
1824. 9. 4.	do.		Jane, recrq.
1824. 9. 4.	do.		Naomi, recrq.
1839. 9. 7.	do.		Jane, dis.
1841. 8. 7.	do.		Eunice, (formerly Hobson) dis. mou.
1852. 1. 3.	Mackie, Rebecca, (formerly Hutchens) dis. mou.		
1865. 6. 3.	do.	*Abigail, (formerly Mills) con. her mou.	
1869. 3. 6.	do.	Elizabeth F. recrq.	

*Abigail Mackie (formerly Mills) was b. 7. 17. 1823, dtr. of Eli. & Rebecca Mills of Deep Crk. M. M.

CANE CRK. M. M. (Randolph Co. N. C.) 1-354

Hinshaw, Jacob, s. of (Thos. & Mary) d. 3. 31. 1796, age 86.
do. Rebecca, his w. (dtr. of Jos. & Ann Macky) d. 6. 16. 1796, aged abt. 80 yrs.

HOLLY SPRINGS M. M. (Randolph Co. N. C.)

Cox, Jesse, s. of (Chas. & Amy) b. 12. 17. 1787,
do. Mary (Mackie) his w. b. 2. 28, 1784,
Chn.
do. Naomi, b. 6. 18. 1815,

do. Catherine, b. 6. 9. 1817,
do. David, b. 3. 11. 1819,
do. Mary, b. 27. 1821,

Mary Cox w. of Jesse, d. 4. 4. 1853,
Jesse Cox h. of Mary, d. 4. 20. 1865.

(Hinshaw: Encyclopedia of American Quaker Geneology: 1-992).

WM. McKAY

Wm. McKay, 17 Aug 1833, resident of Tyler Co. Va., aged 73, the 23 Oct 1832, enlisted in 6th Regt. N. C. State troops early part of 1776 under Capt. John Griffin McCrea. At the time of enlistment he resided in Bladen Co. N. C. He was marched to Wilmington under Co. of Brig. Genl Moore. Attached to his Co. were Lts. Giles, Christopher Gooden & Ensign Richard Singletary. In Dec 1779, he resided in Rowan Co. N. C. & was drafted for tour of 3 mos. under Capt. John Sloan. In 1780 he was still residing in Rowan Co., & was drafted for another tour of 3 mos. guarding the Ford on the Catawba Rv. between the farms then owned by Wm. Kyle & Saml. Huston to prevent the British Army from passing or crossing sd. Rv. Dischg. in Fall of 1780. In Dec 1780 he still resided in Rowan Co. & was again drafted for 3 mos. in Co. commanded by James Crawford & was stationed at McCowans Ford on the Catawba Rv. That on 1 Feb 1781, he with the troops at sd. Ford had an engagement with the British under Lord Cornwallis who passed the Rv. at sd. Ford, killing Genl. Davidson, making him, together with others of the American Army prisoners. He remained a prisoner until their arrival in Charleston & afterwards detained until after the capture of Cornwallis.

Born in Scotland 23 Oct 1759. Parents emigrated with him from Scotland to N. C. abt. 1772/73, & since the Revolution he resided in Rowan Co., Iredell Co., Richmond Co. N. C. & afterwards removed to Chesterfield Co. S. C. from where he removed near 40 years ago to Ohio Co. from which Tyler Co. was taken (lived in Ohio Co. 1 yr.) where he has since continued to reside. He states he is acquainted with the Rev. Thomas Jones, Joseph McCoy, John Hicklin, John McCoy, John Martin & other neighbors. Wit: Thomas Jones, Robert Govrill sic. Affa: Nancy McKay, Tyler Co. Va. 11 Apr 1839, age 69: Married Wm. McKay sometime in the first week of Feb. 1787. Her husband d. 6 Oct 1836. In 1795 her sd. husband removed from the State of S. C. where they lived at the time, to Ohio Co. in the State of Va. That one of her brothers who was named John Mackey (affiant's maiden name having been Mackay) came with them to Goochland Co. in this State, when he left them with a view of returning to Carolina.

They never heard from any of the family connection they had left behind until they received a letter from affiant's bro. Hugh McKay to whom affiant's husband had previously written 5 Jan 1816. They afterwards received several letters from affiant's bros. namely: Adam, Wm., Hugh & Alex., which several letters accompany this application as part of evidence in her power now to procure. That at the time of the removal from Carolina in 1795, she had by her sd. husband Wm. McKay, four chn. the oldest of whom was:

Neill McKay b. 19 Apr 1788, 14 mos. or more after she m.
Reuben McKay b. 4 Feb 1790,
Isabella McKay

She states she has no record of her mg. & does not recollect that she ever had, but her husband had a record of their chn's ages in a small Bible from which the births of affiant's chn. were transcribed abt 17 yrs. ago into a large Family Bible.

She further states she has not heard from any of her bros. for many years, & if any of them are living she does not know now where to address a letter so that it will certainly reach them.

Joseph McCoy, J. P.

Nancy McKay received her last payment of Pension 4 Sept 1839.

Letter No. 1 from Hugh McKay, Rocky Ford, Richmond, Co.
Laurel Hill P. O.

Dear Sister & Bro:

"Never did I expect to hear from you or any of us. The tidings give great satisfaction to me & also to the rest of our relatives. The news is good to me and of great satisfaction. I have a number of circumstances to relate.

My father d. 4 Apr 1802,

Bro. John d. at Goochland Co. 11 Nov 1795, he never returned since going with your moving.

Sister Issabella d. 24 Aug 1811,

Mother d. Jan 1813,

Sister Catherine d. 15 Aug 1814.

Sister Issabella lived six years at my mother's & left six chn: Nancy, Peggy, John, Neily & Samuel. The names of the other chn. I know not.

Bro. William is a merchant in Wilmington, worth about $100,000.00. Much beloved & respected by all that have dealings & acquaintance with him.

Bro. Alexander lives a bachelor's life. In good circumstances.

Bro. Adam is living at the Old Mill. He m. last fall to Miss Catherine Henderson, a dtr. of Manasseh Henderson.

Sister Peggy m. to John Gordon, they have four chn: Alexander, Issabella, Effy, 4th not baptised as yet.

For my part, I have five chn: John, Nancy, Danl. Hugh & Catherine. I m. in the McLean family, a dtr. of Hugh McLean, a nephew of Kenneth Campbell. We are all in good circumstances.

I have many things to relate but am not certain whether this letter should ever come to your hand or not. I hope you will write me again. I hope that some of us will see each other yet. Brother William talks of riding to see the country and I expect when he hears of this letter he would rather go there. You will please to mention in your next letter the distance you live from Petersburg in Va.

I conclude in hopes of hearing from you again and my best regards to you both and the rest of the family. Direct your letter to Richmond Co. Laurel Hill P. O."

Letter No. 2 from Adam McKay.

"You requested to know something concerning Maxwell McKays wife & son. We know nothing particular abt. them. The last we heard, his son was then aliving on the other side of the Cherraw Hill.

The range of cattle has broke much since you left here and their price risen in proportion to their scarcity. I do not have anything to write worth the merit of your attention. I was m. on the 31 day of Aug. last, to Miss Catherine Henderson, dtr. to Manassah Henderson. On the 9th of Feb'y 1809, sister Margaret was m. to a young man by the name of John Gordon. They are now living up Shoe Hill where Angus MacAlister formerly lived. They have four chn. 2 sons & 2 dtrs. Their oldest named Alexander (after her husband's father) Isabella, Effy & William. I will conclude with requesting of you to write to some of us as soon as this comes to hand. Catherine & your sister, Margaret join me in their best respects to you all."

To: William and Nancy McKay, Tyler Co. State of Va.
Direct your letter to N. C. Robeson County, Cowpen Hill, P. O. John Gordon would take it as a particular favor if you would write him.

"Laurel Hill, N. C.
18 Nov 1819,
To: Mr. Wm. McKay, Tyler Co. State of Va.

Dear Brother & Sister:

I embrace this opportunity of informing you with our present situation. We are all well at this time, thanks be to Providence for his Mercies. I am still living at the Old Place near the Rocky Ford where I have opened a large plantation. We have seven chn. five sons & two dtrs. The last two, I named: George & Lochland.

The thoughts of moving to fresh country has been always my design, although I never went to visit any part of the world farther than part of N. C. & S. C. but should I ever move I expect to go to the Alabama State to which part I have been encouraged very much to go by acquaintances that is gone there.

Respecting bro. William, I have not heard from him in five months. He has accumulated a vast deal of riches. He is, I believe, one of the richest in the town of Wilmington. He married last summer was twelve months, to a young lady of the name of Anny D. Berry.

Bro. Alexander lives a bachelor's life as yet. He works at the Carpenters trade about in the county and talks of going to the Mississippi State as quick as he can collect his debts. I conclude this part in ascribing your most obedient brother until death."

Hugh McKay/S/.

I had the pleasure of reading a letter from you dated 19 July 1819 directed to John Gordon. Gordon is not living. He died the first or second day of May 1818. Left our sister a widow with five chn. two of them sons. The Estate much indebted. She has kept her health as yet and all doing tolerably well. Brother Adam, he is living at the Old Mill. His family is small but they have one son. He had a dtr. that died. He is in good circumstances. I wrote to you last fall concerning of Gordon's death. I directed my letter as I used to direct them, and Sister Peggy sent a letter since her husband's death. I believe it has been two years last September since we received a letter before this date.

Letter written by Adam McKay

"I have nothing very particular to write only a wonderful Draught appears to continue. Our largest streams of water are nearly dry, and a great talk of death and sickness in my part of the country. Our crops are tolerably well considering such a season. Cotton market is very low, which will hurt a great many of our farmers who have contracted large debts depending on the cotton."

Letter written by Hugh McKay

"Robeson County, May 19, 1821,?

Dear Sir:

I received your letter dated the 5th of March and gladly embrace this opportunity of answering your welcome letter. I am also glad that you got safe home to your family and found them all in good health, as you state in your letter of being thankful to the bountiful giver for preserving you through the many dangerous you underwent in coming that long distance to see us. I with the rest of our friends join in giving thanks to the Divine

Power who guards us through our many difficulties. Respecting Alexander going to that country, I talked with him on that subject. He said that he had fixed himself in that way that it was out of his power to state to you at this time anything to give you any hopes of his going there shortly, but that his intencion was to go whenever he could get his business settled. He said he had a horse to get, clothing and money. The latter thing is very hard to get as it is the cause of many a broke farmer here. I have heard from Wilmington. William's wife has recovered good health.

Sister Peggy had a young son the fourth day of March and faired well in her passage, and has been in good health since. All your friends here and your acquaintances have been well since you left here. I have nothing of importance worth your attention to write at this time, only low market. Cotton $12. Bacon 5, Corn 0-75. I now conclude with my best love and respect for each one of you differently. A letter wrote by the request of Alex. McKay by Hugh McKay." (Natl. Archv: File 7429).

Hugh McKay, age 45, Robeson Co. N. C. 15 Sept 1856, states he was a Pvt. Capt. Campbell's Co. Ala. Vols. Seminole War. Enl. at Mobile, Ala. 1 Mch 1836; dischg'd 1 June 1836 Richmond, N. C. (Natl Archv: File 1208-33).

Wm. MacKay, New Hanover Co. N. C. sg will Jan 1823 pr Feb Crt 1825, naming following heirs: w. (no name) ⅓ & Chn: Catherine Ann McKay and Caroline McKay. Exors: Genl. James J. Mackay, Archibald Taylor. (New Hanover Co: C-295).

James Robeson writes that he is Admstr. of the Will of James J. McKay in which he refers to the Est. of Wm. McKay of Wilmington. (Courtesy: Mss. Dept. Duke Univ. Lib. & pub. with their permission).

Catherine Anne McKay, New Hanover Co. N. C. 6 Aug 1846, Marriage Settlement with David Fulton. Trustees: Wm. C. Bettancourt and Wm. A. Wright . . . to hold for bride certain house in Wilmington, N. C., farms and slaves in New Hanover Co. N. C. and also in S. C. Wit: Edward Cantwell, J. B. Smith, L. H. Mosteller, JP. (New Hanover Co: 16-417).

N. B. James Robeson m. Eliza Ann McKay. See Cemty. Recs. Bladen Co.

THOMAS MACKIE FROM N. C. TO GA.

CHAPTER III

Thomas Mackie was residing in Tyrone County, Ireland in 1761, and came to America with his wife and children c1770 (Pension Recs. of s. Samuel). He asked for the following surveys of lands in North Carolina:

1. Order for survey No. 584 Entered 4 Nov 1778 Burke Co.

N. C. for Thos. Mackey, 100a. lying on a branch of Henry's Rv. just below the Forks. Sg. by Chas. McDowell. Surveyor's Certf. sg. by Chas. Beckman, Danl. Vance, Deputy Surv. Thos. Bradley & Jesse Walker, Chain Carriers. Dated 24 Feb. 1779. (Name spelled Mackey in all instances).

2. Order for survey No. 585 entered 4 Nov 1778 Burke Co. N. C. for Thomas Mackey, 640a. including sd. Mackey's improvements; improvements made by John Jones & others, all on waters of Hunting Creek joining lines with Stringfield and Mordecai Morgan. Chas. McDowell, E. T. Surveyor's Certf. sg. by Chas. Beckman, C. S., Wm. Bailey and Jesse Walker list 467a. for Thomas Mackey on both sides of a fork of Hunting Creek bounded by Ezekiel Stringfield, Wm. Bailey, Mordecai Morgan and said Mackey's own land and near road that leads from Burke C. H. to Broad River. Dated Feb 25, 1779.

3. Order for Survey No. 1101 Entered 30 Nov 1778 Burke Co N. C. for Thomas Mackey, containing 640a. lying between the constitionell lines maid sic. between Thos. Willson and himself and Thomas Hemphill and including all his improvements on both sides of Silver Creek between said Willson's and Hemphill's lines. Dated 30 Jan 1779. Surveyor's Certf. dated Burke Co. N. C. 13 Oct 1779, for 454a. for Thomas Mackie, bounded as above, including the little fork of Silver Creek.

C. W. Beckman, C. Surveyor,
Thomas Hemphill, C. C.
John Mackie, C. C.

4. Order for survey Burke Co. N. C. No. 1321 for Thos. Mackey, 640a. lying in the Co. aforesd. on the Cherokee forks of Hunting Creek bounding on his former entry and including some part of his own improvements and including both sides of the Creek up to the Cherokee fork. Entered 30 Dec 1778. Dated 10 Mch 1780. C. McDowell, Surveyor's Certf. of land for Thos. Mackey lying above described & bounded by Ezekiel Stringfield his old survey, Mordecai Morgan, Jesse Walker and the South Fork Mountain. Sg. per order of Danl. Vance, C. Surv. by me Joe Greer, D. Surv. Ezekiel Stringfield & Thos. Bradley, Chain Bearers. (N. B. Name written in plat Thomas Mackey 610a).

1. Thomas Mackie was a soldier of the Revolution in N. C. as shown by Bk. ETO G-4-6 Item 51: "Thomas Mackey/Mackie 53£'s. allowed by Comm. of Claims Nov 1776." Knight's Georgia Roster of the Revolution: "Thomas Mackie, soldier N. C. Troops-361."

After the Revolution Thomas Mackie drew land in Georgia and removed to Wilkes Co:

Thomas Mackie, 1796, Franklin Co. Ga.,

John & Saml. Mackie (1781, 1792/98) Franklin Co. (John 3 draws),
Rosannah Mackie (1798) Franklin Co.
(Ga. Achv: Headrights-Land Grants).

5 Sept 1821: (Present) Wm. D. Martin, Levy Lowery, Joseph Hampton: "Saml. Mackie came into open court and makes oath that in the years 1788/89, his brother Wm. Mackie as well as himself, lived with their father, Thomas Mackie in Wilkes now Madison Co. Ga." (Ga. Archv: Inferior Court Mins. Jackson Co. Ga.)

"The Family Data show Thomas Mackie was a member of the Concord Presbyterian Church in Madison County from the time of his removal to Ga. until his death in Danielsville, Ga."

The will of Thomas Mackie is recorded in Elbert Co. Ga. (B-19), and was sg 22 July 1796 pr 2 Apr 1797, naming his w. Rosannah and chn. (listed in accordance with will):

2. John Mackie, Exor. (Killed 1802),
3. Wm. Mackie,
4. Samuel Mackie, Exor.
5. Marthew Fleamin sic. & her chn. Janit & Rosanah,
6. Rachel Strickland, 7. Rosanah Templeton,
8. Mary Hemphill.

To: Thomas Brexey "My Cloase" (s. i. l.)
To: Janet Brexey "1 Cow" (Grd-dtr),
Wit: Samuel and Elijah Hopkins.

Elbert Co. Ga. 30 Dec 1802: Personally came John Mackie, Exor. of Thomas Mackie, dec'd. before me and being duly sworn deposeth that sometime to the best of his recollection in the year 1788/89, were stolen from the sd. Thomas Mackie, 5 head of horses which he believes were worth $300 and he has reason to believe that they were either taken by the Creek Indians or carried to the Creek Nation by the Cherokees, and this deponent further saith that his reason for believing it was the Creek Indians is that at the rock Landing Treaty he found one of his horses that were in possession of a Creek Indian which was stolen from him in and about the same time. John Mackie/S/

30 Dec 1802: Wm. Mackie, being duly sworn says he believes the above horses were worth $350. Wm. Mackie/S/
(Ga. Archv. Orig. Papers).

"The original settlers of Franklin County were mostly emigrants from North and South Carolina, with a few from Virginia and Maryland and Pennsylvania. But few of them were Presbyterians and they for the most part located their lands and homes on the

Hudson and its tributaries, the Grove Fork, Black's Creek, Webb's Creek, Little's Creek, Crockett's Creek and Nails Creek.

During one of his tours in Feburary 1796 Rev. John Newton preached in many places up and down the Hudson river and baptized many children among them Colonel William Turk, now the senior Elder in the Homer Church. During another tour in the same year he organized Hebron Church and ordained Samuel Mackie, John McEntire, Thomas Mays and Wm. Fleming, Ruling Elders. John McEntire and Samuel Mackie were natives of North Ireland.

Samuel Mackie with his aged father and his two brothers, John and William, when they first came to Georgia settled near the Madison Springs, but the old gentleman dying soon after, they removed about the year 1790 to Hebron neighborhood. After serving Hebron Church in the Eldership nearly fifty years, Samuel Mackie died in 1845, "Full of Days" leaving behind a character distinguished for pure integrity and devoted piety. John McEntire was a relative of Samuel Mackie and was equally distinguished for piety and zeal. They were distantly related by blood. John McEntire died in 1823. They both left numerous descendants, and there are some McEntires and many Mackies now in the Church.

Elder William Fleming, as well as his brother Robert and his brother-in-law, William Ashe, was born in Pennsylvania and emigrated to York County, South Carolina before the War of Independence and subsequently to Franklin County, Ga., among the early settlers. Robert Fleming and William Ashe were inoffensive and good men, and both died in old age near Hebron. William Ashe's wife was Jane Fleming who died about 1854, in extreme old age. Like her brother, Elder William Fleming, she was a very decided Christian and a woman of strong character. William M. Ashe, Elder and Clerk of the Session in Homer Church and Mrs. Jane C. Newton, wife of Rev. Henry Newton of Union Point, Ga. are grand-children of Wm. and Jane (Fleming) Ashe, and also of Wm. McCracken of Hebron. E. H. Fleming son of Elder William Fleming, became an Elder for a time in Hickory Grove Church, then in Hall, now in Lumpkin County, Ga. James S. Fleming another son of Wiillam Fleming, became an Elder in Hebron Church in 1819.

Robert Fleming's wife was Martha Mackie, a sister of Elder Samuel Mackie. Like her brother she was a person of much decision of character. She died in advanced age about 1853. Robert and William Fleming's descendants have all removed from Hebron and are scattered from Lumpkin County, Ga. to the praries of Texas. William Ashe's descendants are scattered too, but some of them still live at Hebron and in the neighboring Church at Homer.

The spirit of emigration hurried many persons to the West. The fine range for stock, the abundant supply of fish and game in the County of Franklin, which first attracted the settlers to Hebron, began to fail; and the new lands just opened up for settlement in Western Georgia and Alabama, Mississippi, Kentucky, Tennessee and Illinois were very attractive, and multitudes from Hebron and every older settled portion of Georgia between the years 1810 and 1825 removed to newer counties in this state and to the states above named.

The wife of William Thomas was Nancy Caruthers, sister of Andrew and James Caruthers. The two brothers removed to Tennessee in a few years after their settlement at Hebron, and Andrew renounced his Presbyterianism, joined the Baptist Church, and soon became a preacher of that denomination. They and their brother-in-law, William Thomas, were from North Carolina and like all other Hebron people, had been Revolutionary soldiers. Nancy Thomas, Jane Ashe, Mary Mackie, Martha Fleming, James H. Little, Esqr. and his wife, Anna, all died during the first two or three years of my ministry at Hebron, and they were the last of the first generation of Hebronites. All the others had either died or removed before my ministry began there in 1852.

At the close of the Revolution, Georgia was the youngest and the weakest of 13 states. She had a vast territory, but only a narrow belt of her land on the Atlantic coast and up the Savannah River was settled by white men. To induce immigration and to reward Revolutionary heroes, Georgia offered to every actual settler a homestead on her soil, a larger bounty of land to every soldier who had borne arms in defense of American liberty, and a still larger bounty to officers and to those who would pay surveyors fees and settle on it. As all the first generation of Hebron people were either officers or privates in the War then lately closed, they entered their lands under these homestead and Bounty Warrants." (Historical Sketches of Hebron Church by Rev. Groves H. Cartledge, Pastor, Hebron Church (1852-1899). Copied from Original Mss. by his son, Rev. Samuel J. Cartledge, Athens, Ga.).

The foregoing historical documents "History of Hebron Church," Article from "The Central Presbyterian," August 20, 1859," and Excerpts from a second "Historical Sketch of Hebron Church" are true and correct copies as stated.

Leila R. Mize/S/

Sworn to and subscribed before me at Athens, Ga. this
the 13th Day of August, 1951,

Mozelle G. Chick, Notary Public,
Clarke County, Georgia.

My Commission Expires July 19, 1954.

"Hebron Church came into being five years after the settlement of Colonel James H. Little in Franklin County, Georgia, and about five miles from his residence. It was situated in a beautiful vale which stretched along a small affluent of Hudson river and near a crossing on that stream long known as Wood's bridge. Some years before the recollection of the writer began, the congregation had built a new house of worship a mile distant from the first. Now the site of "Old Hebron" is marked only by a few stone mounds raised over the bodies of the dead but without inscription to indicate whose dust sleeps beneath. It has been before stated that Hebron Church was organized by the Rev. John Newton in 1796. The congregation extended westward to the chain of Forts erected for the protection of the frontiers. The nearest of these was Bush's Fort on Webb's Creek near its junction with the Hudson. About this period a terrific hurricane passed through this section of country. It crossed the North Oconee River in Jackson County at a beautiful cascade which has since been known as 'Hurricane Shoal.' Near this Fort was another Fort. This tornado made a track which might now be traced through the Hebron congregation.

The first members of this church could not now be ascertained with certainty, unless some concealed documents could be discovered. Mr. Samuel Mackie was in the congregation and probably was one of the first Elders of the Church. He came to America while a lad with his father's family. Their first residence in this country was probably in Pennsylvania. At the period of the Revolution the family was in Burke County, North Carolina. Mr. Samuel Mackie and his brothers, William and John took part in various expeditions into the Indian country, and Samuel was at Kings Mountain and in other battles. The family removed to Georgia on the return of peace and were among the first settlers on the Hudson. John was a surveyor and appears to have been a citizen of excellent traits of character, but was killed by the falling of a tree before the writer was born. William removed first to Hall County (Georgia) and thence to Red River Country about 1820. Samuel spent his last days where he first settled, near Hebron Church an industrious man and a zealous officer of the Church.

John McIntyre was a native of Ireland and related to Mr. Mackie. He was also an Elder at Hebron from the commencement or soon thereafter. He appeared to be an older man than Mr. Mackie and died some twenty years before him. His death occurred about 1822.

Robert and William Fleming came into this section among the first. Their residence was in York District, South Carolina, at the time of the Revolution. They and two brothers were active soldiers

in the war. Alexander died a prisoner in Camden jail. Wm. Fleming married Mary Saddler in South Carolina, and Robert Fleming married Martha Mackie." (The Central Presbyterian, Aug. 20, 1859).

N. B. The above is a part of the article which was in the hands of Mr. Claude Little, a descendant of Colonel James Little, above mentioned. Copies of the portion which referred to the Mackies were made by Mrs. Leila R. Mize, Athens, Georgia, 8 Aug 1951, Samuel Mackie being the grandfather of Charles Allen Mize.

2. John Mackie s. of Thos., also served in the Revolution from N. C. For his service in the Revolution, John Mackie drew 350a. on North Fork of Stair Creek, 5 Mch. 1785, Wilkes Co. Ga. (Plat Bk. B-116). The same year he shows with 1 poll on the tax list in Capt. Walker's Dist. as John McKee. (Davidson: Early Recs. of Ga.-24).

In the "Central Presbyterian" pub. 20 Aug 1859: "John Mackie was a Surveyor and appears to have been a citizen of excellent traits of character, but was killed by a falling tree before the writer was born."

The Family Data show John Mackie m. Elizabeth, a dtr. of Rev. Henry Parks, pioneer Methodist Minister who came from N. C. John Mackie was killed in 1802 by a falling tree. His wid. m-2, James Hargroves.

Chn. by 1st m.

9. Rose Ann Mackie sic.

Court Term 12 Apr 1803: Letters of Adm. to Elizabeth & Saml. McKie, on Est. of John McKie, dec'd. Franklin Co., Ga.

Elizabeth McKie and Henry Parks, Letters of Adm. on Est. of John McKee, dec'd.

Court Term 4 Jan. 1808: Justices James Hooper, Asa Allen, Saml. Shannon; Henry Parks appointed gdn. of Patsey Roxanna Mackie, orphan of John McKee sic. dec'd. (Historical Collections of Ga. Chapters DAR, 1pp339-345).

Elizabeth Mackie, widow, drew land on Sea's Crk. 6th Dist. Madison Co. Ga. (Cherokee Land Lottery-390).

6 Dec. 1821, Jackson Co. Ga: Quit Claim Deed, James Hargroves and Geo. W. Hudson of Franklin Co. Ga. a certain piece of land lying in Jackson and Franklin Cos. Ga. being part of an 800a. survey originally granted to John Macky sic. betwixt the land deeded to Wm. Macky and the land deeded to Thomas Bowen. Wit: Martin Anthony, Owen I. Bowen. (Jackson Co. Ga:M-90),

John Mackey: Nathan Barnett & w. Lucy of Wilkes Co. Ga. a deed to James McIntier of Burke Co. Ga. sg. 24 June 1790, tract of land on Bluestone Crk. containing 200a. adjoining lands of John

Partin, Thomas Hemphill and John Mackey, original grant 1787 to sd. Barnett. Wit: John Mackie, John Crosby. (Davidson: 2-105).

John Mackie of Franklin Co. Ga. a deed sg. 20 Jan. 1802 to Wm. Mackie of Elbert Co. original grant of 318a. to John Mackey sic. 29 Jan 1792.
Wit: David Clark, Samuel Mackey sic. John Mackie/S/
Recorded 3 Aug 1804. (Franklin Co. Ga: D-94).

3. Wm. Mackey, 7 Sept 1793, stationed at Fort Independence, Franklin Co. Ga. (Ga. Military Affairs-448),

Wm. McCay/Mackey, Juror, 27 Mch 1809. (Jackson Co. Ga: Crt Mins. 1-4),

FAMILY DATA

"Wm. Mackie was b. in Ireland and d. in La. He removed from Hall Co. Ga., c1820, to the Red River country (La.) where he drew land for nine in the family. It is not known whom Wm. Mackie married, and the name of only one son is known viz:

10. Isaac Mackie b c1794 Franklin Co. Ga.

10. Isaac Mackie m._____? He came to the Red River country with his father.

Chn.

11. Rosanna Mackie b. 1814 in Ga. m. _____ Lowe,
12. Julia Ann Mackie (1817-1881) m. Matthew Nugent,
13. Dennis Mackie,
14. Wm. Mackie b 1820 d 5 Oct 1880, Grant Par. La. s. p.
15. Bathsheba Mackie m._____Stone,
16. Elizabeth Mackie b. 1825,
17. Jane Mackie m._____Nugent,
18. Nancy Mackie m._____Gilmore.

12. Julia Ann Mackie b. 8 Oct. 1817 d. 8 May 1881 m. Matthew Nugent (1802-1879),

Chn.

19. Julia Ann Nugent,
20. Thos. Harrison Nugent b 31 May 1857 d 10 July 1899,
21. Laura A. Nugent, 22. Martha Cornelia Nugent.

20. Thos. Harrison Nugent (1857-1899) m. Julia Long b. 16 July 1862, Winnfield, La.,

Chn.

23. Clarence E. Nugent b. 28 Aug. 1881 d. 18 Nov. 1947(?),
24. Minnie Nugent b. 5 Feb. 1883 d. 11 Jan. 1931,
25. Oliver H. Nugent b. 20 Aug. 1884 s. p.,
26. Jesse M. Nugent b. 19 Jan. 1887, N. i.,
27. J. Albert Nugent b. 26 Feb. 1889,
28. Lola Nugent b. 13 Nov. 1891 m. O. J. Cappel,

29. Julia Ann Nugent b. 8 Apr. 1894 m. ..... Bocock, N. i.,
30. Claude Harrison Nugent b. 14 Jan. 1896 d. 10 May 1928,
31. Lela Nugent b. 7 May 1899 m. ..... Higdon, N. i.

23. Clarence E. Nugent (1881-1947) m-1, Stella Wilbanks; m-2, Christine Bettevy,
Chn. by 1st w.
32. Howard Nugent,
Chn. by 2d w.
33. Audrey Nugent,

32. Howard Nugent m. Irma Futrell,
Chn.
34. Inez Nugent,

33. Audrey Nugent m. Max Spurlock,
Chn.
35. Ronnie Spurlock b. 29 Sept. 1945,

24. Minnie Nugent (1883-1931) m. Geo. Murry,
Chn.
36. Clyde Murry,
37. Bessie Murry m. Edgar Slayter,
38. Lois Murry m.....Loe (sic),
39. Lena Mae Murry,
40. Obbie Murry,
41. Ollie Murry,
42. Hazel Murry.

27. J. Albert Nugent m. Enid Teddlie,
Chn.
43. Dorothea Nugent m. Leslie Hill,
44. Gloria Nugent,

44. Gloria Nugent m. Wm. Smith,
Chn.
45. Brenda Smith,
46. Albert Nugent Smith.,

28. Lola Nugent m. O. J. Cappel,
Chn.
47. Margt. Cappel,
48. Malcolm Nugent Cappel,

47. Margt. Cappel m. T. A. Cousar, Jr. b. 29 Jan. 1920,
Chn.
49. Margt. Ann Cousar b. 24 Sept. 1944,

48. Malcolm Nugent Cappel m. Billie Cloyce Cheves,
Chn.
50. Malcolm Nugent Cappel, Jr. b. 7 Mch. 1947.

14. Wm. Mackie (1820-1880) d. in Grant Par. La. leaving will pr. 22 Nov. 1880, (C-400), in which he mentions his sisters and brother as follows:
Julia A. Nugent,
Dennis Mackie,
Rosanna Low,
Bathsheba Stone,
Nancy Gilmore.

Tombstone Inscriptions Liberty Chapel Methodist Ch-Yd., Grant Par. La.

William Mackie/Died/5 Oct. 1880/
M. Nugent/Born/19 May 1802/Died/21 Feb. 1879/
J. A. Mackie/Wife of M. Nugent/Born/8 Oct 1817/Died/8 May 1881/

(1850 U. S. Census, Rapides Par. La.-98.)
Wm. Mackie, age 30, b. La., Farmer,
IN THIS H/HOLD WAS: Isaac Mackie, age 56, b. Ga.
Elizabeth Mackie, age 25, b. La.
Rosanna Lowe, age 36, b. La.

4. Samuel Mackie b. 1761 in Tyrone County Ireland, d. 5 Dec. 1845, Franklin Co. Ga.

Sept. 1821: Jackson Co. Ga., Inferior Court Setting for Ordinary Purposes; Present: Wm. D. Martin, Levy Lowery, Joseph Hampton: "Samuel Mackie came in open court and deposeth that in the year 1788, David McClesky and this deponent lived in a Fort in Wilkes Co. Ga., and that David McClesky had four Horse Creatures stolen by the Creek Indians for the following reasons: First, because all the Indian tracks followed when Horses were stolen from that N/hood. about that time seemed to steer in the Direction of the Creek Nation." (Ga. Archv. Orig. Papers.)

Samuel Macke, age 72, resident Franklin Co. Ga., 6 May 1833, Capt. David's District, makes oath that he entered service in Burke Co. N. C. as a volunteer in Feb. 1779 under Capt. Robert Patton and marched to Charlotte, Mecklenburg Co. thence to Camden, S. C. and to Charleston, S. C. where we marched to Nelson's Ferry on the Santee and joined Genl. Caswell. Pvt. Light Horse. Re-enlisted in July 1780 in Burke Co. N. C. under Capt. Woods and Major McDowell at Kings Mt. and was in the Battle. In the Fall of 1780, again entered service under Capt. Smith, Burke Co. N. C. and marched to the Catawba river to guard the Fort. Born in Tyrone Co. Ire., 1761. Enlisted from Burke Co. N. C. from thence to Elbert Co. in Ga. in 1800, thence to present address in 1804. Acquainted with Reuben Thorntone, Minister, Samuel Shannon, James H. Little who resides over in my N/hood.

Sam'l. Macke/S/

Wit: Thos. King, CCO, Saml. Shannon.

Mary Mackie (wid. of Saml.) age 78, resident Franklin Co. Ga., 26 Oct. 1846, Capt. McIntire's Dist., states she m. Saml. Mackie in Abbeville District, S. C. on Little River, Long Cane, S. C., by Rev. Frances Cummins, 5 Apr. 1792. That Saml. Mackie d. 5 Dec. 1845.

Chn. (Bible Recs. in Pension Claim)

51. Rosanna Mackie b. 28 Jan. 1793 (m. Whiteside),
52. Jenet sic. (Jane) Mackie b. 5 Oct. 1794,
53. Mary Mackie b. 9 Nov. 1796 (m. Adarine),
54. William Clark Mackie b. 30 Aug. 1798 (d. 18 Aug. 1838),
55. Rachel Mackie b. 25 July 1800,
56. Thomas Mackie b. 10 Aug. (d. 1874 s. p.),
57. John Mackie b. 8 Sept. 1804 (m. *Elizabeth, dtr. of John Scott),
58. Samuel Leech Mackie b. 4 Aug. 1806 (d. 24 Feb. 1874 m. *Harriett Scott),
59. Martha Mackie b. 5 Jan. 1809 (m. 23 Oct. 1832, John M. Allen),
60. Andrew Hemphill Mackie b. 26 Aug. 1813.

Also in the Bible Record were the following entries: "Samuel Mackie and Mary Clark was Married on the 5th Day of April 1792. Mary Mackie was born on the 6th of May 1767."

"Little River Long Cane April 5, 1792: It is hereby certified that on the date of this Samuel Mackie was after Publication of the Banns, publicly married to Mary Clark by Frances Cummins, V. D. M."

Affa: Martha Fleming, 26 Oct. 1846, Franklin Co. Ga.

On the 8 June 1848, Mary Mackie (wid. of Saml.) was age 82, and was residing in 207th Dist. Franklin Co. Ga. (File W 7385 Natl. Archv.) N. B. The numbers in front of the names of the chn. of Saml. Mackie and his w. Mary, their dates of deaths & marriages in parenthesis were added by the compiler and are not in the original pension list.

The Family Data show Saml. Mackie is bu. in what is now Banks Co. Ga. in the Hebron Presby. Ch-yd. That he was an elder of this church when organized to date of his death, and that a D. A. R. marker has been placed at his grave. His widow, Mary, dtr. of Wm. & Mary Clarke of Abbeville Co. S. C., d. 7 Sept. 1852, and is also bu. in the Hebron Ch-yd.

57. John Mackie m. Elizabeth Scott b. 15 May 1809, a dtr. of John and Jane (Millican) Scott, Madison Co. Ga. Their chn. took the spelling "McKie";

Chn.

61. Wm. S. McKie b. 6 Sept 1837,
62. Thos. C. McKie b. 1 Oct 1838 d CSA,
63. Saml. J. McKie b. 3 Feb 1840 d. CSA,
64. Sarah Jane McKie b. 26 Apr 1842 m. W. Henley Wright,
65. Franklin L. McKie b. 25 Feb 1844 d. 1865, Soldier CSA,
66. Mary E. McKie b. 2 June 1845 m. W. Cape Oliver,
67. Charles Dodd McKie b. 25 Feb 1846 m. Julia Hampton,
68. John Scott McKie b. 15 Sept 1846 (sic) d. CSA,

69. Louise Elizabeth McKie b. 12 Apr 1849,
70. Juley Ann McKie b. 30 Oct 1851 m. Wm. S. Mize.

The will of John Scott was sg. Jan 1859 mentioning dtrs. *Elizbeth Mc*Key* and *Harriett Mc*Key*. Exors: Wm. Scott (son) and John McKey, son-in-law. (Madison Co. Ga: A-176). N. B. Name spelled in court recs, as McKy/McKey.

1850 U. S. CENSUS FRANKLIN CO. GA.

H/hold 115,
John Mackie, age 46, b. Ga., Farmer
Elizabeth Mackie, age 40, b. Ga.
Thos. C. Mackie, age 12, b. Ga.
S. J. (m) Mackie, age 10, b. Ga.
S. J. (f) Mackie, age 9, b. Ga.
Franklin Mackie, age 7, b. Ga.
Mary E. Mackie, age 5, b. Ga.
C. D. (m) Mackie, age 4, b. Ga.
John S. Mackie, age 3, b. Ga.
Louisa E. Mackie, age 1, b. Ga.

Residing next to John Mackie was: Thomas Mackie, age 48, b. Ga., Farmer.

60. Andrew H. Mackie (also as McKee) : Cpl., Capt. M. Cox, Col. Wm. Turk, 29th Regt. Ga. Inft. removal Cherokee Indians. Volunteered in Franklin Co. Ga. 12 May 1838 for term of 3 mos.; dischg'd in Cass Co. 22 June 1838. Received Bty. Ld. Wt. No. 180 for 40a. which he has legally disposed of and makes application for additional Bty. Ld. Andw. H. Mackie/S/
(File 835-138, Natl. Archv.)

5. Martha Mackie b. 1770 Tyrone Co. Ire. d. 13 July 1854, Franklin Co. Ga.; m. 1 May c1789, Robert Fleming b. 1759 Baltimore Co. Md. d. 5 Nov 1840, Franklin Co. Ga.

Chn.

71. Rose Ann Fleming b. 20 Oct 1790 d. 1875 Winn Par. La.
72. John Fleming b. 1792.

71. Rose Ann Fleming (1790-1875) m. John Albright b. in N. C. 10 Oct 1789 d. 1876 La. Removed to La. with her uncle, Wm. Mackie.

Chn. (b. Winn Par. La.)

73. Alex. F. Albright b. 20 Oct. 1812 d. c1878,
74. Christian Albright b. 27 Oct. 1814 d. c1856 m. Eliza Underwood,
75. Jane Albright b. 2 May 1816 d. c1850 m. Jared Stephenson,
76. Samira Louisa Albright b. 12 Apr. 1818 d. 18 Aug. 1849/50,

77. Elizabeth Albright b. 15 Mch 1820 d. 15 Aug 1857 m. James E. Tison,
78. Wm. Sumpton Albright b. 14 Jan 1821 d. 13 Dec 1876 m. Eleanor Gray,
79. Benjamin Albright b. 27 Mch 1823 d. c1899,
80. Martha Albright b. c1825 d. c1853,
81. Rose Ann Albright b c1827 d. 5 Jan 1900,
82. Caroline Albright b. 11 Nov 1833 d. 15 May 1865 m. James E. Tison,
83. John Adrine Albright b. 1829 d. 18 Feb 1908 m. Lousinda Virginia Barnes,
84. Mary Ann Albright b. 5 Nov 1831 d. 3 June 1914 m. Frank Moore,
85. Lewis Newton Albright b. 15 Nov. 1836 d. c1854.

77. Elizabeth Albright (1820-1857) m. James Edward Tison, s. of Sarah (Vince) and Wm. Tison. After the death of Elizabeth, he m-2, c1859, her sister, Caroline Albright (1833-1865), He m-3, Ann Elizabeth Hattox, widow of Elijah.

Chn. (b. Rapides Par. La.)

86. Sarah Ann Tison b. 15 July 1840 d. 13 Dec. 1888,
87. Jane Adelia Tison b. 22 Apr. 1842 d. 29 Nov. 1928 m. Edmond Simmons,
88. Martha Ann Tison b. 30 Mch. 1844 d. 27 Sept. 1906 m. Jno. Womack Moseley,
89. Mary Caroline Tison b. 23 May 1846 d. 17 Oct. 1937 m. Wm. H. Woodruff,
90. Susan Emeline Tison b. 31 Dec. 1848 d. 1935 m. John Lawrence,
91. Samira Louise Tison b. 3 July 1850 d. 9 July 1894 m. Wm. Harper,
92. Rosanna Elizabeth Tison b. 25 Nov. 1853 d. c1883 m. Thos. Browning,
93. Louisiana Lauretta Tison b. 3 June 1856 d. 25 Aug 1935 Mack Melton.

87. Jane Adelia Tison (1842-1928) m. Edmond Simmons (1843-1898),

Chn. (b. Grant Par. La.)

94. Henrietta Simmons b. 11 Dec. 1863 d. 1 Jan. 1936,
95. James J. Simmons b. 12 Feb 1866,
96. Christopher Columbus Simmons b. 18 Mch. 1868 d. 12 Oct. 1904,
97. Matthew Quincy Simmons b. 23 Apr. 1870 d. 24 Nov. 1933,
98. Mollie Simmons b. 23 Jan. 1873,
99. Bennie Simmons b. 20 Apr. 1875 d. 1877,

100. Albert Simmons b. 11 Sept. 1877,
101. Arelia Ira Bella Simmons b. 3 Mch 1880 m. R. C. Burnecke, N. i.
102. Stonewall Jackson Simmons b. 23 Jan. 1882 d. 22 Apr. 1932,
103. Florence Simmons b. 23 Aug 1884.

94. Henrietta Simmons (1863-1936) m. Alfred Woodard Bell (1861-1915),
Chn.
104. Arthur Bell b. 29 Aug. 1883 d. 27 Aug. 1889,
105. Albert Wesley Bell b. 24 Oct. 1884,
106. Robt. Edmond Bell b. 27 Mch. 1886,
107. Nettie Bell b. 24 Dec 1887 d. 1 Aug. 1904,
108. James Jefferson Bell b. 4 Mch. 1888,
109. Cora Bell b. 27 Mch 1890 d. Oct 1903,
110. Clarence Bell b. c1892 d. Infant,
111. Clyde Bell b. c1894 d. Infant,
112. Gladys Bell b. c1897 d. Infant,
113. Gertrude Bell b. 11 Apr. 1903,
114. Hazel Bell b. 3 Dec. 1906,

105. Albert Wesley Bell m. Nesta Keary,
Chn.
115. Fern Bell,
116. Huron Bell,

106. Robt. Edmond Bell m. Lula Mitchell,
Chn.
117. Robt. Edmond Bell, Jr.,
118. Marjorie Bell,
119. Rose Mary Bell,
120. Kenneth Wesley Bell,
121. Patricia Ann Bell,
122. Saml. Bell.

107. Nettie Bell m. Martin Browning,
Chn.
123. Margt. Browning,
124. Fred Browning,

108. James Jefferson Bell m. Jessie Fergueson,
Chn.
125. David Bell b. 8 Sept. 19___?

113. Gertrude Bell m. Fred Howell,
Chn.
126. Margie Howell b. 11 July 1922,
127. Irene Howell b. 26 Oct. 1926,
128. Freddie Howell b. 12 June 1933,

114. Hazel Bell m. Jack E. Henderson,
Chn.
129. Jack E. Henderson, Jr.

95. James J. Simmons m. Lola Odem b. 19 May 1898,
Chn. (b. Grant Par. La.)
130. Edith Simmons b. 1 Sept. 1904,
131. Fred Simmons b. 17 July 1906 m. Frances McDonald,
132. Burton Simmons b. 23 June 1912,

130. Edith Simmons m. Geo. T. Aubrey b. 7 June 1907,
Chn.
133. Dorothy Gene Aubrey b. 7 July 1928,
134. Helen Martha Aubrey b. 22 Feb. 1931,

132. Burton Simmons m. Margt. Hauch,
Chn.
135. Francis Cecil Simmons b. 15 Jan. 1934,

96. Christopher Columbus Simmons (1868-1904) m. Albertine Brocette,
Chn.
136. Mable Simmons b. 15 July 1890 d. Aug. 1909,
137. Olete Simmons,
138. Dewey Simmons,
139. Benj. Simmons,
140. Daisy Simmons,
141. Maggie Simmons,
142. Leo Simmons,

98. Mollie Simmons m. Ben. L. Rochto,
Chn.
143. Odell Rochto b. 11 Jan. 1903,
144. Adelia Rochto b. 11 Apr. 1904 m. H. E. Jones,
145. Madeline Rochto b. 9 Dec. 1905 m. John T. Sais,
146. Pauline Rochto b. 28 Sept. 1907,
147. Ben Rochto b. 17 Sept. 1910 m. Ruth Lee,
148. Lucille Rochto b. 23 July 1914 d. 6 Jan. 1929.

143. Odell Rochto m. Mabel Raney,
Chn.
149. Odell Rochto, Jr. b. 3 Oct. 1934.

88. Martha Ann Tison (1844-1906) m. John Womack Moseley (b. 25 Dec. 1818, near Milledgeville, Ga. d. La. 1911) a s. of Elizabeth LaFoy & Jno. Turner Moseley,
Chn.
150. Mary Elizabeth Moseley b. 15 Oct. 1862 d. 7 June 1923, m. W. Lawrence, N. i.,
151. Martha Rubana Moseley b. 30 Aug. 1864 d. 26 Jan. 1900,
152. Terry LaFoy Moseley b. 16 Jan. 1867 d. 25 Aug. 1877,

153. Robt. Morgan Moseley b. 4 Aug. 1869 d. 4 July 1937,
154. Edwin Ruel Moseley b. 27 Feb. 1872 d. 28 Sept. 1889,
155. Geo. Curtis Moseley b. 16 Mch. 1874 d. 23 Dec. 1900,
156. Wyatt LaVergie Moseley b. 23 June 1876 d. 9 Sept. 1880,
157. Mack Enry Moseley b. 29 Sept. 1878,
158. Eula Oscieola Moseley b. 6 Sept. 1885,

151. Martha Rubana Moseley (1864-1900) m. James Fant (1863-1919),
Chn.
159. Walter Dozier Fant b. 18 Mch. 1888,
160. Wilbur Womack Fant b. 1889 d. 7 Mch. 1917,
161. Tommie Mack Fant b. 27 Oct. 1892,
162. Gertrude Beatrice Fant b. 1893,
163. Corinne Fant b. c1895 d. 1898,
164. Jimmie Fant b. c1897 d. 20 Aug. 1917.

159. Walter Dozier Fant m. Marie Nellie Gearing,
Chn.
165. Delbert Eugene Fant b. 5 Sept. 1916,
166. Doris Velma Fant b. 6 Apr. 1922,

161. Tommie Mack Fant m. Ivy Lee Smith,
Chn.
167. Bonnie Lee Fant b. 7 Feb. 1919.

162. Gertrude Beatrice Fant m. Archie Covell b. 25 Nov. 1895, London, Eng.
Chn. (b. Calif.)
168. Irene Covell b. 12 Feb. 1914,
169. Ruby Lucille Covell b. 7 Feb. 1916,
170. Doris Covell b. 9 Aug. 1925,
171. Ethel Ivy Covell b. 19 Sept. 1918 d. Infant,
172. ..... Covell (s.) d. Infant.

153. Robt. Morgan Moseley (1869-1937) m-1, Laura Martin; m-2, Mary Emaline Henderson; m-3, Minnie Mitchell N. i.
Chn. by 1st w., 2 (names unknown),
Chn. by 2d w., 6 (names unknown).

155. Geo. Curtis Moseley (1874-1900) m. Irene Murphy,
Chn.
173. Curtis Ernest Moseley b. 10 July 1900 d. 16 Oct. 1900,

157. Mack Enry Moseley m-1, Effie ....?; m-2, Mattie ....?; m-3, Kate Melton,
Chn. by 3d w (b. Alpine, Tex.)
174. Whindlin Troy Moseley b. 14 Oct. 1919,
175. Irene Moseley b. 19 June 1922.

158. Eula Oscieola Moseley m-1, Floy J. Mead; m-2, 5 Mch. 1908, Oviatt Byrne b. 1870,
Chn. by 1st m., 3 (names unknown),

Chn, by 2d m.
176. Geneva Genevieve Byrne b. 10 Dec. 1908,
177. Aileen Ramona Byrne b. 26 Oct. 1910,
178. Alta Thelma Byrne b. 8 July 1912,
179. Oswald Albert Byrne b. 6 Jan. 1916,
180. Clarence Lester Byrne b. 14 Aug. 1921,
181. Clyde Chester Byrne b. 14 Aug. 1921 (sic) d. 14 Aug. 1921,
182. Dorothy Althea Byrne b. 18 Aug. 1923 d. 18 Aug. 1923.

176. Geneva Genevieve Byrne m. 4 Sept. 1929 Geo. Henry Rampton b. 1904,
Chn. (b. Utah),
183. Wallace Byrne Rampton b. 30 Aug. 1930,
184. David Byrne Rampton b. 17 Aug. 1932,
185. Rodger Harrison Rampton b. 27 Feb. 1935,
186. Dennis Tison Rampton b. 9 Aug. 1938,
187. Diane Rampton b. 9 June 1938 (sic),
188. Esther Irene Rampton b. 15 Nov. 1944.

177. Aileen Ramona Byrne m-1, Sevoy Pendleton b. 26 Jan. 1901; m-2, Jake Johnston, M.D.,
Chn.
189. Eula Rulene Pendleton b. 12 Nov. 1929,
190. Donald LaFoy Pendleton b. 26 Aug. 1931,
191. Jacquelyn Ann Pendleton b. 4 Mch. 1933,
192. Sylbert Byrne Pendleton b. 25 Apr. 1935,
193. James Shannon Pendleton b. 3 June 19___?

178. Alta Thelma Byrne m. Harold John Malan, Col. USA.
Chn.
194. Rich'd. Michael Malan b. 10 July 1935,
195. Jno. Stephen Malan b. 12 Oct. 1941,
196. Timothy Byrne Malan b. 18 Jan. 1945,

179. Oswald Albert Byrne m. 16 Oct. 1942, Lenore Chadwick,
Chn.
197. Judy Byrne b. 16 May 1944,
198. Ruth Byrne b. 1 Aug. 1945,
199. David Patrick Byrne b. 10 Apr. 1949.

89. Mary Caroline Tison (1846-1937) m. Wm. Harrison Woodruff (b. 17 Mch. 1840, d. 25 Mch. 1906; a s. of Sarah (Hughes) & David Woodruff of Merre, Ga. Wm. Harrison Woodruff m-1, Almire Griffin b. c1838 d. July 1863 & had 2 chn. whose names are unknown).
Chn. (b. Winn Par. La.)
200. Anna Woodruff b. 25 Nov. 1870 d. Mch. 1885,
201. Geo. Harrison Woodruff b. 27 Aug. 1872,

202. Bryan Calhoun Woodruff b. 30 Feb. 1874 d. 25 Oct. 1943,
203. James Woodruff b. 27 Aug. 1877 d. 20 Mch. 1901 m. Pauline Lewis, N. i.,
204. Ike Woodruff b. 30 June 1884 d. Infant,

202. Bryan Calhoun Woodruff (1874-1943) m. Rose Petre,
Chn.
205. Mary Pauline Woodruff b. 13 Mch. 1904,
206. Wardie Gray Woodruff b. 7 June 1905 d. 2 July 1907,
207. Wm. Noll Woodruff b. 31 Dec. 1911.

205. Mary Pauline Woodruff m. C. D. Brown,
Chn.
208. Jacquelyn Ann Brown b. 29 June 1931,
209. ..... Brown (s.) b. c1933.

90. Susan Emeline Tison (1848-1935) m. John Lawrence (1848-1910),
Chn.
210. Edmund Lawrence b. c1870,
211. Olive Olivia Lawrence b. 10 Nov. 1872 d. 24 Dec. 1904, sic.
212. Oscar Lawrence b. c1874,
213. Oscieola Lawrence b. c1876 d. 27 May 1914,
214. Wm. Tell Lawrence b. 29 Oct. 1878 d. 27 Sept. 1903,
215. Jack Lawrence b. Nov. 1880 d. 20 Apr. 1940,
216. Pearl Lawrence b. Dec. 1883,
217. Hattie Lawrence b. 1885.

211. Olive Olivia Lawrence (1872-1904) m. Matthew Starks,
Chn. (surnames were probably Starks instead of Lawrence.)
218. Beatrice Lawrence (sic) b. 1916, sic.
219. Lois Faith Lawrence (sic),
220. Jack Lawrence
221. Julius Lawrence (sic),
222. Juanita Lawrence (sic).

213. Oscielola Lawrence (c1876-1914) m. Wm. M. Tully,
Chn.
223. Maude Oscieola Tully,
224. John Allen Tully,
225. Wm. M. Tully, Jr.,
226. Horace Bunk Tully,
227. Dollie Tully,
228. Chas. Max Tully.

216. Pearl Lawrence m. Arthur Van Buren O'Neal,
Chn.
229. Carmen Rita O'Neal b. 23 Sept. 1905,
230. Gillie O'Neal b. 3 Apr. 1909,
231. Peggy Myrl O'Neal b. 26 Apr. 1911,

91. Samira Louise Tison (1850-1894) m. Wm. Harper,
Chn.

232. Wm. Harper, Jr.,
233. Alma Harper m. W. G. Bybee,
234. Saml. (Boss) Harper m. Addie Fletcher.

92. Rosanna Elizabeth Tison (1853-c1883) m. Thos. Browning (c1850-c1881),

Chn.

235. Albert Browning b. Jan. 1873 d. June 1922,
236. Minia Browning b. 5 Jan. 1876 d. 1895 m. Guss Cobb,

93. Louisiana Lauretta Tison (1856-1935) m. Mack Melton (d. Sept. 1932),

Chn.

237. Wiley Woodward Melton b. 12 Feb. 1887 d. 10 Dec. 1895,
238. Lilly Bell Melton b. 14 Apr. 1879 d. 1 Apr. 1899,
239. Pleasant Tison Melton b. 19 Oct. 1889 d. 24 Jan. 1907,
240. Kate Melton m-1, ... McKnight; m-2, ... Gilmore; m-3, Mack Enry Moseley (see 157),
241. Molly Melton m. Stephens.
242. Ruby Melton m. Irby Shopen (sic) Sharping?
243. Allen Vince Melton d. 13 June 1900,
244. Bud E. Melton,
245. Walker J. Melton,
246. Ona Opha Melton b. 31 July 1898.

82. Caroline Albright (1833-1865) m. her bro-in-law, James Edward Tison (see 77),

Chn. (b. Rapides Par. La.)

247. Caladonia Palestine Tison b. 18 Oct. 1860 d. 8 Oct. 1913,
248. John Tison (1863-1864),
249. Cornelia Caroline Tison b. 15 May 1865 d. 18 Apr. 1918,

247. Caladonia Paletine Tison (1860-1913) m. Hugh P. Long (1853-1937),

Chn. (b. Winnfield, La.)

250. Charlotte Long b. 11 Nov. 1876,
251. Julius Tison Long b. 27 Feb. 1879 m. Bessie Henderson,
252. Helen Long (1881-1882),
253. Geo. Shannon Long b. 1883,
254. Olive Long b. 1885,
255. Clara Long b. 1888 m. W. M. Knott & resides Many, La.
256. Caladonia Cornelia Long b. 1890,
257. Hugh P. Long, Jr. b. 30 Aug. 1893 d. 10 Sept. 1935, U. S. Senator (killed at Baton Rouge, La.),
258. Earl Kemp Long b. Sept. 1895, Gov. of La.,
259. Lucille Long b. 30 Jan. 1900.

249. Cornelia Caroline Tison (1865-1918) m. 26 June 1881, Leander (Bud) Smith,
Chn. (b. near Pineville, La.)
260. Alice Bertha Smith b. 24 Jan. 1884 d. 10 Oct. 1918,
261. James Smith b. 30 July 1887 d. 15 Aug. 1887,
262. Lucy Smith b. 11 Feb. 1889,
263. Ben Hunter Smith b. 16 Jan. 1892 d. 9 Oct. 1892,
264. Lillian Octavia Smith b. 22 Feb. 1894,
265. Julia Mae Smith b. 9 Jan 1897,
266. Albert Smith b. 5 June 1900,
267. Walter Edward Smith b. 8 Nov. 1902,
268. Lonnie Smith b. 24 June 1904 d. 7 Aug. 1904.

260. Alice Bertha Smith m. 14 Aug. 1906, Martin Alflorance Fisher,
Chn.
269. Ernest Leander Fisher b. 9 May 1907,
270. Thelma Christean Fisher b. 20 Sept. 1912,

262. Lucy Smith m. Louie Wells Harrington b. 1905,
Chn.
271. Elmer Lesso Harrington b. 24 Nov. 1910.

265. Julia Mae Smith m. 21 Dec. 1917, Jasper B. Pentecost,
Chn.
272. Leo Bowers Pentecost,

266. Albert Smith m. Eunice Thompson Balls,
Chn.
273. Ethlyn Cornelia Smith,
(The compiler lists below chn. of James Edward Tison by his 3rd w.) (See: 77 & 82.)
274. James Wm. Tison b. 22 Jan. 1867 d. 19 Jan. 1897,
275. Edward Bonnabas Tison b. 9 May 1868, m-1, Ida B. Phillips; m-2, Lela McBride,
276. Nora Tison b. 1 Nov 1872,

276. Nora Tison m. 28 Jan. 1908, James Washington Page,
Chn.
277. Nettie Ophelia Page b. 11 Jan. 1910,
278. James Tison Page b. 28 Aug. 1911 m. Hazel Hickman,
279. Alva Beatrice Page b. 10 Apr. 1913,

279. Nettie Ophelia Page m. Virgil Hickman,
Chn.
280. James Virgil Hickman b. 18 June 1928,
281. Howard Hickman b. 14 Dec. 1929,
282. Pauline Hickman b. 20 Mch. 1932,
283. Marlin Hickman b. 7 May 1934,
284. Travis Hickman b. 23 Sept. 1935,
285. Nolan Hickman b. 29 Apr. 1937.

279. Alva Beatrice Page m. Leon Hotart (sic),
Chn.
286. Caroline Veree Hotart b. 28 Nov. 1935.

83. John Adrine Albright (1829-1908) m. Lousinda Virginia Barnes, Winn. Par. La.,
287. Ida Elizabeth Albright b. 29 Apr. 1871 d. 21 Apr. 1914,
Chn.
288. Carrie Beula Albright b. Aug. 1872 d. 23 Feb. 1925,
289. Mary Elmira Albright b. 25 Dec. 1875 d. 14 Jan. 1922,
290. Robert Fleming Albright (c1877-1941) m. Beadie James,
291. Lewis Albright b. c1879 d. Infant,
292. Benj. Albright (c1881-1889),
293. Joseph Albright m. 22 Dec. 1904, Alice White, Grant Par. La.,
294. Daisy Albright,
295. Etta Albright.

287. Ida Elizabeth Albright (1871-1914) m. 22 June 1891, Wilton P. Dean, Jr.,
Chn. (b. Grant Par. La.)
296. Eva Omera Dean b. 22 Sept. 1891,
297. Lena May Dean b. 17 Mch. 1893,
298. Infant dtr. b. 8 June 1894 died,
299. Julia Louisiana Dean b. 7 July 1895,
300. Maggie W. Dean b. 11 Sept. 1897,
301. Marvin Wilton Dean b. 4 June 1899,
302. Pearley Virginia Dean b. 9 July 1901 d. 23 Feb. 1903,
303. John Marion Dean b. 12 Mch. 1903,
304. Thelma E. Dean b. 5 Feb. 1910.

288. Carrie Beula Albright (1872-1925) m. John Hyde,
Chn.
305. Albert Hyde,
306. Walter Hyde,
307. Tom Hyde,
308. Charlie Hyde d. 10 Apr. 1937, age 10,
309. Johnnie Hyde,
310. Lillie Hyde,
311. Saml. Hyde,
312. Willie Hyde d. Infant.

289. Mary Elmira Albright m. Rufus Dean d. 13 Jan. 1901,
Chn.
313. Infant d.
314. Lonnie M. Dean m. Audry Box,
315. Ezra Willie Dean m. Bertie Lee Showers.

6. Rachel Mackie d. Mo. She m-1, Thomas Brixey who lost his life at Sea; m-2, Barnaby Strickland, a s. of Col. Solomon & Amy (Pace) Strickland,
Chn. by 1st m.

316. Thos. Brixey, Jr. m. 8 Jan. 1805, Susan Clark by Thos. Waddell, Presby. Min., Abbeville Co. S. C.
317. Janet Brixey b. 1780 d. 6 Oct. 1843, Pike Co. Miss. Chn. by 2d m.
318. Solomon Strickland b. 6 May 1790 d. 8 Feb. 1851, Madison Co. Ga.; bu. Blue Stone Crk. Cemty. Elbert Co. Ga.
319. Polly Strickland b. 24 Apr. 1793 m. Phillip Ware,
320. Rosa Strickland b. 27 Sept. 1795; m-1, Bennett Sowells, m-2, Benj. Avery,
321. Wilson Strickland b. 12 Feb. 1807 d. 16 July 1847, bu. Blue Stone Crk. Cemty.

317. Janet Brixey (1780-1843) m. c1800/04, Josiah Powell b. 1774 d. 28 Dec. 1846; both are bu. 5 miles W. of McComb, Miss. on the Cook Farm. Josiah Powell, with his w. and 7 chn. removed from Madison Co. Ga. to the Miss Terr. in the late summer of 1817, settling about 5 miles from Summit, Pike Co. on the E. fork of Tangipahoa River.

Chn.

322. Rosannah A. Powell b. 3 July 1805 d. 29 Jan. 1853,
323. Mary Powell b. 2 Apr. 1806 d. 7 Jan. 1881,
324. Elizabeth Powell b. 2 Aug 1808 d. 11 Mch. 1881,
325. Thomas Powell m. Almyra Lenoir (b. in Ga. 1812),
326. Wm. Powell b. 27 Nov. 1812 d. 16 May 1895 Amite Co. Miss.,
327. Oliver Powell b. 12 Mch. 1815 d. 16 May 1895; rem. to Huntsville, Tex. in 1850,
328. Jos. Powell b. 17 Apr. 1817 d. 10 Mch. 1865,
329. Rachel Powell b. 27 Jan. 1818 d. 10 Mch. 1904,
330. Sarah Powell b. 1820 d. Feb. 1825; bu. Cook Farm, McComb, Miss.,
331. Nancy Powell d. 1867 E. Feliciana, La.; m. Noah Sparkman,
332. Jno. Powell b. 16 Dec. 1824 d. 30 Nov. 1864; m-1, Frances Vaughan; m-2, Nancy Luticia Easley. He was soldier CSA; killed in battle, Franklin, Tenn.
333. Frances Powell b. 22 Aug. 1827 d. 12 Feb. 1886; m. Jas. Everett Lea,

332. Rosannah A. Powell (1805-1853) m. Adam Wicker (1802-1859),

Chn.

334. Wm. Thos. Wicker b. 16 Feb. 1831 d. 7 Feb. 1853,
335. Sarah A. Wicker b. 27 May 1835 d. 15 Feb. 1852,
336. H. Middleton Wicker d. 5 Feb. 1902, bu. Zion Hill Cemty.
337. Frances Jane Wicker b. 28 May 1841 d. 12 June 1902.

336. H. Middleton Wicker m. 13 Oct. 1853, Elceba Richmond, dtr. of Lucinda (Clay) Lea & Jno. Richmond,
Chn.
338. Frances Wicker, s. p.,
339. Elizabeth Wicker, s. p.,
340. Seaborn Wicker,
341. Wm. Thos. Wicker b. 21 Oct. 1860 d. 9 Sept. 1938, bu. Magnolia, Miss.,

337. Frances Jane Wicker (1841-1902) m. 13 Feb. 1867, Col. Thos. R. Stockdale,
Chn.
342. Rosa Hannah Stockdale b. 12 May 1870 d. 11 May 1939 m. Col. Jack A. Faw,
343. Frances Stockdale b. 7 Aug. 1873 d. 13 Nov. 1877,
334. Thos. R. Stockdale b. 21 Jan. 1883 d. 24 Apr. 1944; m. Mrs. Loche Gibson, N. i.

341. Wm. Thos. Wicker (1860-1938) m. 1883, Nancy Jane Nunnery (1866-1943),
Chn.
345. Rosa Ann Powell Wicker b. 28 Sept. 1885,
346. Wm. Alvie Wicker b. 4 Mch. 1888,
347. Seaborn Richmond Wicker b. 4 June 1891 m. Mary Flowers Fleming,
348. Oneita Elizabeth Wicker b. 5 Aug. 1893 m. Frank Middleton,
349. Thos. Carey Wicker b. 23 Feb. 1896 m. Mary Taylor,
350. Lucille Elcebe Wicker b. 12 Aug. 1898 m. Guy Wilkinson,
351. Carolie Frances Wicker b. 15 May 1901 m. Lee Wilkinson,
352. Wyatt Simean Wicker b. 17 Aug. 1903,
353. Lola Johnston Wicker b. 3 Mch. 1906 m. Wm. J. Marsalis,
354. Reuben Nunnery Wicker b. 6 Jan. 1908 m. Aug. 1934, Irene Rushing.

346. Wm. Alvie Wicker m. Dollie Fleming,
Chn.
355. Beatrice Wicker b. 8 July 1945,

323. Mary Powell (1806-1881) m-1, 8 Dec. 1825 Thos. Norman (1788-1834); m-2, 5 Oct. 1836 Thos. Denman d. 1842.
Chn. by 1st Mg.
356. Amanda Norman b. 1826,
357. Christopher Rankin Norman, M.D., b. 2 Mch. 1828 d. 7 Jan. 1910,

358. Jos. Franklin Norman b. 26 Feb. 1830 d. 20 Aug. 1910, Soldier CSA, bu. Mizpah Cemty., Durant, Miss.,
359. Thos. Presley Norman,
Chn. by 2d Mg.
360. Jno. D. Denman, N. i.,
361. Freeman Denman, N. i.,
362. Alex. McNutt Denman m. Mollie Samuels & rem. to Tex.
363. Cicero Denman,

356. Amanda Norman m. David Leander Stewart,
Chn.
364. Callie Stewart, 365. Wm. Stewart,
366. Bonaparte Stewart,

357. Christopher Rankin Norman, M.D. (1828-1910) m. 29 Nov. 1865, Jane Sorintha Easterling (1844-1932),
Chn.
367. Annie Laura Norman b. 29 Nov. 1866,
368. Thos. Norman b. 20 May 1869,
369. Mary Ida Norman b. 27 July 1872 d. 7 Oct. 1901,

367. Annie Laura Norman m. F. D. Priddy M.D. (1862-1924),
Chn.
370. Thos. Norman Priddy,
371. Minnie Priddy m. T.N. Warnack,
372. Naomi Priddy.

368. Thos. Norman m. 2 Apr. 1899, Hetty Elizabeth Wilhelm,
Chn.
373. Thos. Norman, Jr., 375. Rich'd. Wilhelm Norman,
374. Jane Louise Norman, 376. Mary Ida Norman,

369. Mary Ida Norman (1872-1901) m. 6 May 1894, Reuben Ellis Patrick,
Chn.
377. Ida Belle Patrick, b. 4 Aug. 1897,
378. Sarintha Emma Patrick, b. 21 Apr. 1899,
379. Norman Patrick, b. 23 Aug. 1901 d. 27 Nov. 1916, bu. Antioch, Rankin Co.

377. Ida Belle Patrick m. 9 Nov. 1919, Hume Allen Traxler,
Chn.
380. H. A. Traxler, Jr. b. 12 Sept. 1920, m. 8 May 1943, Mary Helen Bazemore,
381. Norman Patrick Traxler b. 19 Feb. 1922 d. 3 June 1923,
382. Ray Walton Traxler b. 19 Apr. 1925,
383. Troy David Traxler b. 22 May 1927 m. 27 Aug. 1948, Peggy A. Diehl.

378. Sarintha Emma Patrick m. 17 Aug. 1919, Houston Elijah Stockstill,

Chn.
384. Mavis Cosette Stockstill b. 9 Nov. 1920,

384. Mavis Cosette Stockstill m. 27 May 1941, Clifton Eugene Moore,
Chn.
385. Gail Irris Moore b. 31 Dec. 1942.

358. Jos. Franklin Norman (1830-1910) m. 1864, Jennie Lambuth,
Chn.
386. Jno. Norman, M.D.,
387. Jennie Lou Norman b. 12 Feb. 1865 d. 19 July 1936,
388. A. Clifford Norman d. 14 Nov. 1931,
389. Frank Norman,

386. Jno. Norman m. Sallie Lancaster (1866-1947),
Chn.
390. Saml. Norman, 392. Coleman Norman,
391. Jos. Norman, 393. Irene Norman m. Jeff Burnett,
394. Clara Norman m. Walter Raynor,

387. Jennie Lou Norman (1865-1936) m. Saml. C. Culley (1857-1940),
Chn.
395. Norman Culley m. Mary Curry,
396. Lena Culley,
397. Beatrice Culley b. 2 July 1893,
398. Frank Lambuth Culley,

396. Lena Culley m. Carl Shurtz Crider of Durant, Miss.,
Chn.
399. Carlena Crider m. 1940, J. H. Hardin,
400. Louise Crider m. 1944, Claude C. Estes,

397. Beatrice Culley m. Walter G. Boyett (1889-1939),
Chn.
401. Esther Gray Boyett b. 1914,
402. Walter G. Boyett, Jr. b. 19 July 1916 d. 17 Oct. 1939,
403. Ben Hunter Boyett b. 5 Oct. 1922,

401. Esther Gray Boyett m. Chas. Ethelbert Crisler,
Chn.
404. Chas. E. Crisler, Jr. b. 1934,
405. Jas. Walter Crisler b. 1 Jan. 1941,
406. Richard Carl Crisler b. 10 Nov. 1946,

403. Ben Hunter Boyett m. 1944, Mary Hughes,
Chn.
407. Ben Hunter Boyett, Jr. b. 23 Oct. 1945,

398. Frank Lambuth Culley m. 1942, Lura Springer,
Chn.
408. Jane Lambuth Culley b. 3 Dec. 1943,

388. A. Clifford Norman m. Sudie Martin (1876-1947),
Chn.
409. Edna Norman m. T. L. Everett,
410. A. Clifton Norman, 413. W. Hale Norman,
411. J. Martin Norman, 414. T. Denman Norman.
412. Nada Norman m. J. O. Wilson,

389. Frank Norman m. Irma Orm,
Chn.
415. Ethel Norman,

359. Thos. Presley Norman d. Kan., m. Mrs. Nancy .....?
Chn.
416. Ernest Norman, 417. Chester Norman.

363. Cicero Denman m. Donie Robinson,
Chn.
418. Etta Denman m. Leavel Ellis.

324. Elizabeth Powell (1808-1883) m. c1832, Elijah Lovett Tarver (1811-1890) Meth. Min.,
Chn.
419. Jane Elzara Tarver b. 4 Apr. 1833 d. 1 July 1900,
420. Wm. Allen Tarver b. 16 Mch. 1838 d. 30 Oct. 1887,
421. Melissa Ann Tarver b. 22 Oct. 1844 d. 8 Feb. 1896,
422. Mary Elizabeth Tarver b. 12 Feb. (1847) d. 4 Mch. 1929,
423. Josiah Powell Tarver b. 1 Feb. 1849 d. 2 Feb. 1878,
424. Georgia Washington Tarver b. 1852 d. 19 Feb. 1923,
425. Thos. Pitkin Tarver, Soldier CSA, killed.

419. Jane Elzara Tarver (1833-1900) m. Wm. B. Raiford,
Chn.
426. Elizabeth Raiford m-1, Isiah Garrett; m-2, C. E. Beard,
427. Julia Raiford b. 1858 d. 16 Nov. 1925,
428. Wm. B. Raiford,
429. Mollie Raiford b. 1867 d. 14 Jan. 1940 m. Geo. F. Barney,
430. Jas. G. Raiford m. Miss McLain,
431. Edwin Raiford,

427. Julia Raiford (1858-1925) m. Wm. F. Love, U. S. Congressman,
Chn.
432. Mabel Love,

432. Mabel Love m. Jno. E. Brown (1881-1950),
Chn.
433. Wm. Love Brown, 434. Emile Brown,
435. Bryant Brown.

420. Wm. Allen Tarver (1838-1887) m. 17 Dec. 1867, Julia Elizabeth Muse (1848-1924), Chn.
436. Kirk Tarver,
437. Octavia Muse Tarver b. 9 July 1870 d. 7 May 1886,
438. Elizabeth Tarver,
439. Geneva Tarver,
440. James H. Tarver,
441. Elijah L. Tarver d. Corsicana, Tex.
442. Wm. Allen Tarver b. 30 May 1883 d. 15 May 1940, Corsicana, Tex.

438. Elizabeth Tarver m. Benj. I. Tarbutton, Corsicana, Tex.
Chn.
443. Aubrey Tarbutton,

439. Geneva Tarver m. Saml. Botts d. 28 July 1942 Harlingen, Tex.
Chn.
444. Julia Botts,

440. Jas. H. Tarver m. _____?
Chn.
445. Troy H. Tarver, Dallas, Tex.
446. Eugene Tarver, Waco, Tex.,
447. Mabel Tarver d. 2 Oct. 1951; m. J. Wyatt Fuller, Dallas, Tex.,

442. Wm. Allen Tarver (1883-1940) m. _____?
Chn.
448. Wm. Allen Tarver m. 3 Nov. 1934, Sara Louise Garrett,
449. Elizabeth Tarver, 450. Esther Mae Tarver,
451. Martha Ann Tarver.

421. Melissa Ann Tarver (1844-1896) m. Jos. Enoch Carruth (1841-1909),
Chn.
452. Mary Georgia Carruth b. 19 Jan. 1872 d. 28 Feb. 1899,
453. Julia Carruth b. 12 Oct. 1873 d. 8 Apr. 1900,
454. Marvin Carruth,
455. Myrtis Carruth b. 17 June 1875 d. 24 Jan. 1944,
456. Elizabeth Carruth,
457. Jos. Enoch Carruth,
458. Janie Carruth b. 1883 d. 3 Nov. 1943,

452. Mary Georgia Carruth (1872-1899) m. W. T. Denman,
Chn.
459. Agnes Denman m. 1916, Marvin Nelson,
460. Ruby Denman m. 1921, Pelham E. Mills,

453. Julia Carruth (1873-1900) m. Ephriam W. Flowers, M.D. (1867-1907),
Chn.

461. Elliott Flowers b. 1895, 462. Mary Flowers b. 1897, 463. Carruth Flowers b. 1899,

455. Myrtis Carruth (1875-1944) m. W. T. Denman
Chn.
464 Georgia Helen Denman, 465. Marjorie Denman, 466. Wm. T. Denman, Jr.

456. Elizabeth Carruth m. L. W. Alford,
Chn.
467. Roger Alford, 468. Elizabeth Alford.

457. Jos. Enoch Carruth m. Bertha Felder,
Chn.
469. Jos. Enoch Carruth III, b. 21 July 1910,
470. Carleton Carruth, 471. Bruce Carruth.

469. Jos. Enoch Carruth III, m. 5 Oct. 1935, Mary Marguerite Beane b. 19 June 1914,
Chn.
472. Linda Carruth.

458. Janie Carruth (1883-1943) m. 6 Sept. 1911, Guy F. Norton b. 1874,
Chn.
473. Dorothy Norton.

422. Mary Elizabeth Tarver (1847-1929) m. 23 Dec. 1868, Geo. Harrison Butler (1843-1916), Soldier CSA, bu. Auburn, Adams Ch. Lincoln Co. Miss.,
Chn.
474. Thos. Bentley Butler b. 17 Sept. 1869, d. 18 Oct. 1932,
475. Elijah Tarver Butler b. 20 Aug. 1872,
476. Josiah Butler b. 10 Jan. 1876 d. 2 Apr. 1902, bu. Adams Ch. Lincoln Co.,
477. Geo. Harrison Butler, Jr., b. 15 Oct. 1877, d. 27 Dec. 1948,
478. Decatur Poindexter Butler b. 29 Dec. 1870 d. 1932,
479. Ida Butler b. 12 Nov. 1879,
480. Frank Lea Butler b. 20 Sept. 1881 d. 1 Mch 1948 m. 4 Apr. 1904, Golda McDowell,
481. Florence M. Butler b. 15 Mch. 1874 m. 1898, Maurice H. Jackson,
482. W. Raiford Butler b. 23 Nov. 1884,
483. Lillian Jane Butler (twin of W. Raiford) d. 17 Dec. 1884,
484. Elizabeth Butler b. 27 Sept. 1886 m. 1915, Frank L. Walker,
485. Henry Grady Butler b. 6 Oct. 1888.

474. Thos. Bentley Butler (1869-1932) m-1, Marie Louise Anderson (1873-1921) ; m-2, 25 Feb. 1930, Elsie Hatton,

Chn. by 1st w.
486. Ayleen Butler b. 9 Oct. 1895,
487. Anderson Butler, M.D., b. 15 July 1898, Lt. Com. Med. Corps WWII,
488. Thos. Bentley Butler b. 9 Oct. 1902,
489. Geo. Harrison Butler b. 7 July 1907, Capt. Med. Corps WWII,
490. Mary Elizabeth Butler b. 3 Mch. 1896 d. 26 Oct. 1909,
491. Edwin M. Butler, M.D., b. 5 Oct. 1910,
492. Marion Louis Butler b. 13 Dec. 1917 d. 6 Apr. 1938,
Chn. by 2d w.
493. Tarver Hatten Butler b. 27 June 1931.

486. Ayleen Butler m. 8 June 1921, Frederick C. Schleet,
Chn.
494. Marie Louise Schleet, 495. Frederick C. Schleet,

487. Anderson Butler m. 22 Dec. 1933, Ione Byrd,
Chn.
496. Ella Lou Butler b. 1939,
497. Judith Ellen Butler b. Jan. 1942,

488. Thos. Bentley Butler, Jr., M.D., m. 27 Dec. 1932, Corinne Frances Krueger,
Chn.
498. Thos. Bentley Butler III, b. 1934,
499. Beverly Ann Butler b. 18 Sept. 1939,

489. Geo. Harrison Butler m. 4 Dec. 1938, Frances Elizabeth Prestridge,
Chn.
500. Geo. H. Butler, Jr. b. 4 Aug. 1942,

491. Edwin M. Butler, M.D., m. 5 May 1937, Rodelia Davis,
Chn.
501. Edwin M. Butler, Jr., 502. Susan Butler,
503. Marion Butler b. 27 Sept. 1944,

475. Elijah Tarver Butler m. 20 Nov. 1899, Annie Herald,
Chn.
504. Annette Herald Butler b. 23 Feb. 1901; m-1, 1921, Lee McDaniel, d. 1941; m-2, 1938, Wm. Eugene Evans,

477. Geo. Harrison Butler (1877-1948) m-1, 27 Nov. 1901, Ruth Middleton (1883-1901); m-2, 1 Apr. 1904, Mamie Gardner,
Chn. by 2d w.
505. Geo. H. Butler, Jr., b. 9 Mch. 1917, 1st Lt. WWII, Legal Dept.

485. Henry Grady Butler m. 2 Oct. 1910, Lalla Musselwhite b. 1892,
Chn.
506. Henry G. Butler, Jr.

424. Georgia Washington Tarver (1852-1923) m. Elijah C. Harvey (1847-1929). Chn.
507. Jos. K. Harvey b. 2 Feb. 1876 d. 28 Sept. 1943, Shff. Amite Co.
508. Janie Harvey b. 1873 d. 3 Oct. 1945,
509. Elizabeth Cain Harvey,
510. Thos. Harvey, 511. Alva H. Harvey.

507. Jos. K. Harvey (1876-1943) m. Cornelia McGehee (1882-1945). Chn.
512. Early G. Harvey,
513. Kenner Harvey,
514. Geo. Harvey,
515. Bryan Harvey,
516. Reba Harvey (b. 7 Nov. 1898, d. 1923),
517. Marjorie Harvey,
518. Easley T. Harvey (1904-1943),
519. Jeannette Harvey m. A. Jackson,
520. Elizabeth Harvey,
521. ..... Harvey m. Carroll Ed. Melton,
522. ..... m. Edward Farrell.

516. Reba Harvey m. 8 Dec. 1920, Jno. Perkins McNair, Chn.
523. Jos. Perkins McNair,

517. Marjorie Harvey m. 1926, W. O. Hughey b. 1 Oct. 1906, Chn.
524. Joan Hughey b. 7 Jan. 1927 m. 6 Oct. 1946, J. C. Parker,

518. Easley T. Harvey (1904-1943) m. 29 May 1928, Cordie Williams, Chn.
525. Thos. Harvey, 526. Wm. Harvey,
527. Patricia Harvey.

508. Janie Harvey (1873-1945) m. Elijah T. Tate, Chn.
528. Jno. Tate, 529. Hollis Tate.

509. Elizabeth Cain Harvey m. Geo. W. Thomas, Chn.
530. Tommye Thomas,
531. Georgia Thomas m. Andw. J. Bates,
532. Inez Thomas m. 1943, Jas. Sidney Jermyn,
533. Janie Thomas, 534. Thaddeus Thomas.

534. Thaddeus Thomas m. .....? Chn.
535. Gordon Wm. Thomas,

511. Alva H. Harvey (1882-1948) m. 6 Oct. 1912, Connie Whittle, Chn.

536. Fay Harvey (adopted) m. ..... Johnson,
537. Alton H. Harvey,

325. Thos. Powell m. Almyra Lenoir (b. Ga. 1812),
Chn. (b. Pike Co. Miss.)
538. Wesley Powell m. Sarah Ann Prewitt,
539. Jos. Powell, Soldier CSA,
540. Permelia Powell m. Jno. Wesley Sandell, M.G.,
541. Hattie Powell,
542. Lemanda C. Powell b. 4 Apr. 1838 d. 8 Oct. 1877.

541. Hattie Powell m. Capt. ..... Cook,
Chn.
543. Myra Cook m. ..... Skelton.

542. Lemanda C. Powell (1838-1877) m. 8 Jan. 1857, Jno. Claiborne Dickey (1833-1894),
Chn.
544. Almyra Permelia Dickey b. 4 June 1858 d. 1 Feb. 1930,
545. Nanie Dickey m. Vince Lenoir,
546. Wm. W. Dickey, D.D.S., b. 22 Feb. 1862 d. 15 Apr. 1931,
547. Jos. Dickey b. 1864 d. 13 Apr. 1924,
548. Lula Dickey b. 1866 m. R. L. Fridge,
549. Mary Frances Dickey b. 25 Sept. 1868.

544. Almyra Permelia Dickey (1858-1930) m-1, 23 Nov. 1876, Wm. Monroe Prescott; m-2, 1905, J. C. Williams,
Chn.
550. Emma Prescott b. 1877 d. 14 Sept. 1924,
551. Alice Ford Prescott m. Geo. Sabine,
552. Robt. J. Prescott b. 1882 d. 16 Sept. 1939,
533. Geo. Prescott, N. i.,
554. Lucille Prescott.

550. Emma Prescott m-1, 23 Dec. 1897, Hampton E. Walker; m-2, Felix L. Allen,
Chn. by 1st m.
555. Kenneth Walker,
Chn. by 2d. m.
556. Jewell Allen, 557. Ewell Allen.

551. Alice Ford Prescott m. 12 Dec. 1900, Geo. Sabine,
Chn.
558. Norine Sabine (adopted) m. Mason Alford.

552. Robt. J. Prescott m.....?Chn.
559. Elmese Prescott,
560. Lucille Prescott,
561. Robt. J. Prescott m. Tema Goza,
562. Ellis Prescott m. Wilbur Quinn.

554. Lucie Prescott m-1, Jno. Alex. Doyal, b. 1872 Ga., d. Nov. 1923; m-2, Otis C. Hughes,

Chn. by 1st w.
563. Juanita Doyal b. 1904 d. 8 May 1944 m. Hamie Daly,
564. Jno. Doyal, Maj. USA, m. 1941, Catherine Beatrice Mighton,
565. Martha Prescott Doyal m. 1943, Jno. Thos. Grantham.

547. Jos. Dickey (1864-1924) m. .....?
Chn.
566. Lonnie Dickey, 567. Grace Dickey,
568. Esco Dickey.

566. Lonnie Dickey m. Oscar P. Nelson b. 13 Mch. 1888 d. 9 Mch. 1948,
Chn.
569. Jack Nelson.

326. Wm. Powell (1812-1895) bu. Powell Cemty., Irene, Amite Co. Miss.; m. 26 Nov. 1835, Elizabeth Denman (1818-1885), dtr. of Elizabeth & Saml. J. Denman,
Chn.
570. Alethea Ann Powell b. 8 Feb. 1837 d. 23 Apr. 1895, s.p.,
571. Elizabeth Jane Powell b. 10 Jan. 1839,
572. Mary Ann Powell b. 20 Dec. 1840,
573. Jas. Powell b. 28 Apr. 1843,
574. Jno. Powell b. 21 Jan. 1845,
575. Martha Ann Powell b. 31 Oct. 1846,
576. Amazon (Amie) Powell b. 24 Sept. 1848 d. 1900,
577. Sarah Frances Powell b. 6 Feb. 1850,
578. Caroline Palestine (Pal) Powell b. 19 Aug. 1851,
579. Jos. Warren Powell b. 10 Mch 1853 d. 1 Jan. 1930, bu. Irene, Amite Co. Miss.,
580. Wm. Oliver Powell b. 7 Jan. 1855 d. 28 Nov. 1913,
581. Rose Ella Virginia Powell b. 20 Dec. 1857.

572. Mary Ann Powell m. 24 Apr. 1862, Isaac F. Carter,
Chn.
582. James Carter b. 14 Nov. 1867 d. 1911.

573. Jas. Powell m-1, Camille Lenoir; m-2, Mrs. Victoria Cook Kellman; m-3, Mrs. Mary Isabel Mixon,
Chn.
583. Wm. L. Powell,
584. J. Howard Powell b. 1 Apr. 1879 d. 5 Mch. 1949,
585. Elmira L. Powell,
586. Mary Ann Powell b. 22 June 1877 d. 4 Oct. 1953, bu. Irene, Amite Co. Miss., m. ..... Marsalis.

583. Wm. L. Powell m. Nettie Mae Bales (1879-1925),
Chn.
587. Jeannette Powell,
588. ..... Powell m. Albert L. Weems, Forest, Miss.,

589. ..... Powell m. R. C. Daugherty, Corinth, Miss.,
590. ..... Powell m. Leroy Nicholson, Newton, Miss.,
591. Charles Powell m. 24 July 1943, Joyce Westbrook,
592. Robert E. Powell b. 1918 d. Feb. 1945; Lt. Air Corps WWII,

587. Jeannette Powell m. Leslie Lenoir,
Chn.
593. Paul Lenoir,

584. J. Howard Powell m. Allie .....?
Chn.
594. Hilda Powell m. James Blount,
595. Vernon Powell, 596. Marvin Powell.

595. Vernon Powell m. .....?
Chn.
597. Paul Howard Powell b. 1907 d. 1950 bu. East Fork (sic).

574. John Powell (b. 1845) m. 5 Oct. 1871, Minerva A. Garner (1853-1914),
Chn.
598. Thos. O. Powell b. 1876,
599. Frances Powell m. Wm. P. Mixon.

598. Thos. O. Powell m. Hattie Hodges,
Chn.
600. Mary Powell,

600. Mary Powell m. Albert R. Lansing,
Chn.
601. Albert R. Lansing, Jr., 602. Janella Lansing.

576. Amazon (Amie) Powell (1848-1900) m. 29 Oct. 1868, Marcus W. Lenoir (1846-1933),
Chn.
603. Marcus Wroten (Dock) Lenoir,
604. Joseph E. Lenoir, 606. Carrie Lenoir,
605. Anna Lenoir, 607. Bruon Lenoir m. Maggie Coker.

603. Marcus Wroten Lenoir m. Rosa Johnson, Chn.
608. Annice Lenoir,
609. Mignonne Lenoir,
610. Emily Juanita Lenoir m. 2 Dec. 1945, Troy Kees,
611. Hazel Pauline Lenoir b. 1908,
612. Edrie Wroten Lenoir m. 7 Feb. 1948, Earl Jos. Scott,
613. Zavier A. Lenoir, 614. Wesley Bourbon Lenoir.

608. Annice Lenoir m. R. L. Edwards,
Chn.
615. Emily Dale Edwards.

609. Mignonne Lenoir m. Ernie Boone,

Chn.
616. Dorothy Boone.
611. Hazel Pauline Lenoir m. Clifford Chas. Martin,
Chn.
617. Nancy Martiel Martin b. 8 Feb. 1941,
618. Elizabeth Martin, 619. Paula Ann Martin.
613. Zavier A. Lenoir m. .....?
Chn.
620. Karen Mignonne Lenoir b. 14 Aug. 1947.
614. Wesley Bourbon Lenoir m. 11 July 1947, Doris Evon McKlemurry,
Chn.
621. Sheila Teresa Lenoir b. 5 Nov. 1948.
604. Joseph E. Lenoir m. Lula Coker,
Chn.
622. Geo. Lenoir, 623. Virginia Lenoir m. Perry Bunch,
624. Jos. D. Lenoir,
624. Jos. D. Lenoir m. Catherine Long,
Chn.
625. Jos. D. Lenoir, Jr.
605. Anna Lenoir m. Wright Blount,
Chn.
626. Bonnie Blount, 627. Lloyd Blount m. ..... Garland.
606. Carrie Lenoir m. Wm. McLemore,
Chn.
627a. Lenoir McLemore, 629. Wm. McLemore,
628. Gladys McLemore, 630. Geo. McLemore.
578. Caroline Palestine (Pal) Powell m. 7 Oct. 1869, Wm. Walter Lenoir,
Chn.
631. Minnie Lenoir m. ..... Nettles,
632. Robt. L. Lenoir b. 2 Jan. 1872,
633. Betty Lenoir m. Oscar Coney,
634. Alma Lenoir m-1, Chick Rawls; m-2, ...Harvey,
635. Mary Lenoir m. Geo. Hubbard,
636. Floyd Lenoir m. Wm. Quin,
637. Nannie Lenoir, s. p.,
638. Alcus Lenoir m. ..... Daniel,
639. Frederick Lenoir,
640. Marvin A. Lenoir b. 8 Oct. 1888, d. 17 June 1950.
632. Robt. L. Lenoir m. Betty Roberts (1873-1952),
Chn.
641. Edna Lenoir m. Percy Page,
642. Geo. Lenoir,

643. Shelton Lenoir m. Wilburn Butler,
644. Leslie Lenoir, 645. Doris Lenoir m. Lambert.

640. Marvin A. Lenoir (1888-1950) m. ..... Carruth,
Chn.
646. G. W. Lenoir, 647. Carruth Lenoir,
648. ..... Lenoir m. Joe Lepinto.

579. Joseph Warren Powell (1853-1930) m. 10 Dec. 1874, Eliza Martin (1856-1896), a dtr. of Eustacia (Barksdale) and Felix A. Martin,
Chn.
649. Nora Elizabeth Powell,
650. Otis Argyle Powell b. 17 Oct. 1878 d. 19 Nov. 1901, s.p.,
651. Rosa Ella Powell b. 5 Aug. 1879 d. 7 July 1939 m. Theo Luto, N. i.,
652. Lemanda Powell b. 28 Aug. 1881,
653. Emma Estelle Powell b. 31 July 1883 d. 11 Feb. 1910,
654. Eunice Powell b. 29 May 1885 m. Henry Warren Denton,
655. Esther Powell b. 8 May 1887,
656. Martin Luther Powell b. 29 June 1888,
657. Alice King Powell b. 20 May 1891,
658. Maude Powell b. 1 May 1893 d. 1916,
659. Tellie (Tennyson) Powell b. 26 Mch. 1894.

649. Nora Elizabeth Powell m. Geo. Washington Newman,
Chn.
660. Geo. Terrell Newman b. 18 Jan. 1903,
661. Blanche Newman m. Edward Chapman Van Winkle,

651. Lemanda Powell m. Geo. D. Page,
Chn.
662. Nella Page b. 6 Dec. 1905, 644. Evelyn Page,
663. Maude Page, 655. Robt. Page.

653. Emma Estell Powell (1883-1910) m. Geo. Bell,
Chn.
666. Emma Bell b. 25 Jan. 1910; m. twice.

655. Esther Powell m. Chas. Monroe Curtis,
Chn.
667. Olive Powell? 668. Carl C. Powell?

667. Olive Powell m. 29 May 1947, Vincent Appleton, M. G.,
Chn.
669. Bart Appleton.

668. Carl C. Powell m. June 1947, Dorothy Fortenberry,
Chn.
670. Warren Eugene Powell b. 12 June 1950.

657. Alice King Powell m. Edward Dennison,
Chn.
671. George Dennison, 672. Ruth Dennison.

580. Wm. Oliver Powell (1855-1913) m-1, Mollie Bonds; m-2, Ada C. Cook, d. 1948,
Chn.
673. Myrtis Powell m. Marvin Spurlock,
674. Eliza Powell,
675. Ellen Powell m. T. E. Broadway,
676. Dallas Dudley Powell (1888-1946),
677. Cora Powell m. Barnett Bates,
678. Parham Phillip Powell,
679. Wm. Oliver Powell,
680. Drucilla Powell,
681. Annie May Powell m. Joe Johnson,
682. Ethel Powell m. Elmer Forbes,
683. Maggie Powell,
684. Edna Powell m. Benj. Johnson.

674. Eliza Powell m. Louie E. Gordon,
Chn.
685. Nellie Gordon, 686. Mary Gordon.

676. Dallas Dudley Powell (1888-1946) m. Marie Quin,
Chn.
687. Leon Powell, 688. Carl Ray Powell.

678. Parham Phillips Powell m. .....? (His w. m-2, O. O. Martinson of Summit, Miss.),
Chn. (b. Pike Co. Miss.)
689. Parham P. Powell, Jr., b. 31 Dec. 1908, d. 4 Nov. 1944; m. Hazel Martin,
690. Claude P. Powell, 692. Theodore R. Powell,
691. Felix M. Powell, 693. ..... Powell m. W. L. Netterville.

680. Drucilla Powell m. E. Hewitt Quin,
Chn.
694. Louis Quin, 695. Gordon Quin,
696. Eula Quin m. Wallace Prescott.

651. Rose Ella Virginia Powell (1857-1921) m. 14 Feb. 1879, David Jackson Ott, d. 1905. Both are bu. Mt. Hermon, La.,
Chn.
697. Denman David Ott b. 21 Jan. 1880 m. 22 Aug. 1922, Lavinia Robinson, N. i.,
698. Chas. Ellis Ott b. 6 Aug. 1881, Judge, Bogalusa, La.,
699. Wm. Oscar Ott, M.D., b. 29 Sept. 1883,
700. Margaret Elizabeth Ott b. 11 July 1887,
701. Mamie Rosa Ott b. 30 Nov. 1889,

702. Curtis De Vecman Ott b. 7 Feb. 1892 m. 1 June 1920, Nell C. Ott, N. i.,
703. Frances Gertrude Ott b. 12 Aug. 1894, s.p.,
704. Ruth Charlotte Ott b. 3 May 1898 m. 28 Aug. 1945, Albert Ray Wallis, N. i.

698. Chas. Ellis Ott m-1, 25 Dec. 1908, Mamie Bickham, d. 3 Apr. 1909, Bogalusa, La.; m-2, 6 June 1911, Lane Cannada,
Chn. by 1st w.
705. Wm. Chas. Ott b. 1 Apr. 1909,
Chn. by 2d w.
706. Doris Lane Ott b. 11 Dec. 1919.

706. Doris Lane Ott m. 6 Jan. 1940, Henry N. Richardson,
Chn. (b. Bogalusa, La.)
707. Judith Lane Richardson b. 30 Apr. 1941,
708. Doris Annette Richardson b. 8 Oct. 1945.

699. Wm. Oscar Ott, M.D., m-1, 7 Dec. 1919, Margt. Jane Smith, d. 20 Oct. 1935; m-2, 16 July 1936, Merle Gaither,
Chn. by 1st w.
709. Jane Powell Ott b. 9 Dec. 1920,
710. Wm. May Ott b. 18 Oct. 1923,
711. Margt. Lucretia Ott b. 22 Oct. 1929,
712. David Jackson Ott b. 13 Jan. 1934,
Chn. by 2d. w.
713. Mary Ann Ott b. 18 Oct. 1940.

709. Jane Powell Ott m. 8 Aug. 1942, Robert W. Taylor,
Chn. (b. San Antonio, Texas)
714. Margaret Gibson Taylor b. 1943,
715. Wm. Ott Taylor b. 1946,
716. Mary Sullivan Taylor b. Dec. 1948.

700. Margaret Elizabeth Ott m. 11 Sept. 1919, Fleet R. Miller,
Chn.
717. Rosa Elizabeth Miller b. 22 Sept. 1921,
718. Wm. Ott Miller b. 25 Sept. 1925 m. Josie Nell Wascom.

717. Rosa Elizabeth Miller m. 4 Dec. 1938, Alfred Roland Carter,
Chn.
719. Alfred Roland Carter, Jr., b. 4 Dec. 1939,
720. Wm. Carter b. 24 Feb. 1942,
721. Richard Carter b. 17 July 1943,

701. Mamie Rosa Ott m. 1 Oct. 1919, Eugene Chrisman Smith,
Chn.
722. Rosa Katherine Smith b. 8 Feb. 1921,
723. Chrismann Ott Smith b. 24 Feb. 1922 m. 27 Nov. 1946, Bennie E. Simmons.

722. Rosa Katherine Smith m. 22 June 1947, Wm. Jackson Evans, Chn.
    724. Wm. Jackson McKinney Evans b. 16 May 1949.
327. Oliver Powell (1815-1895) m. 22 Feb. 1838, Caroline Quin, Pike Co. Miss. Both are bu. at E. Sandy Ch. in Powell Cemty. 6 miles W. of New Waverly, Miss. where he gave the land for Ch. & Cemty. He removed to Huntsville, Texas in 1850, Chn.
    725. Thos. J. Powell b. 9 May 1839 d. 15 May 1862, Soldier CSA, Killed, s.p.,
    726. Franklin W. Powell b. 5 Apr. 1841 d. 12 May 1902 m. Maggie Payne, 4 chn.,
    727. Emily C. Powell b. 15 May 1843 d. 4 July 1908,
    728. Joseph Rodney Powell b. 30 Sept. 1845 d. 17 Dec. 1936,
    729. Noah Ross Powell b. 28 Jan. 1849 d. 6 Jan. 1932, m. Isabella Jardine, N. i.,
    730. Sarah Jane Powell b. 12 Dec. 1851 d. 11 Apr. 1886,
    731. John Wesley Powell b. 20 June 1855 d. 1 Sept. 1946,
    732. Mary Frances Powell b. 14 Feb. 1858 d. 6 Nov. 1879,
    733. Elizabeth Sophia Powell b. 16 Aug. 1860 d. 16 May 1877, s. p.
727. Emily C. Powell m. John W. Wells,
    Chn.
    734. Mollie Wells b. 21 Dec. 1865 m. John K. Wells,
    735. Frances Wells b. 27 Mch. 1869 m. Jack Osburn,
    736. Noah Wade Wells b. 10 Jan. 1872 d. 16 Mch. 1902,
    737. John Walter Wells b. 29 Oct. 1876 m. Jennie Durham, N. i.,
    738. Rodney Quin Wells b. 29 Oct. 1876 m. Elizabeth Morgan, 2 sons.
728. Joseph Rodney Powell (1845-1936) m. 31 Mch. 1881, Cicily Elizabeth Cook (1862-1944). He enlisted CSA 1863, Fisher's Co., Green's Brig., 7th Texas Cav., d. Walker Co. Texas, Chn.
    739. Wm. Ross Powell b. 2 Mch. 1882,
    740. Annie Belle Powell b. 20 Dec. 1886 d. 5 Nov. 1929,
    741. Jodie Elizabeth Powell b. 4 Sept. 1890 d. 20 Oct. 1914,
    742. Ida Carrie Powell b. 21 Dec. 1893,
    743. Eddie Jerome Powell b. 16 June 1896 m. 23 Feb. 1920, Erma Winters.
739. Wm. Ross Powell m. 10 Dec. 1902, Lottie Deason b. 14 Apr. 1882,
    Chn.
    744. Willie Lenora Powell b. 14 Oct. 1903 m. 15 Apr. 1923, Homer Costilow, N. i.,

745. May Etta Powell b. 29 June 1905 d. 23 Mch 1920,
746. Robert Rodney Powell b. 10 Jan 1907 d. 25 Feb. 19___?
747. Robbie Iva Powell b. 19 May 1908 d. 3 Mch. 1918,
748. Stella Carmon Powell b. 6 Dec. 1913 m. Marvin Cleborne Jones. Adopted son.

740. Annie Belle Powell (1886-1929) m. 23 Dec. 1906, Forman F. Johnston (1886-1947),
Chn.
749. J. D. Johnston b. 12 Jan. 1908.

749. J. D. Johnston m. 24 Dec. 1929, Ada Ellison,
Chn.
750. Sue Ann Johnston b. 19 Feb. 1949.

741. Jodie Elizabeth Powell m. May 1913, F. M. Gunter,
Chn.
751. _____ Gunter (s.) b. 5 Aug. 1914, d. Infant.

742. Ida Carrie Powell m. 24 July 1908, Thomas Johnston,
Chn.
752. Vivian Johnston b. 13 Nov. 1911 m. Harris Vick, N. i.,
753. Jodie Ruth Johnston b. 8 Feb. 1916.

753. Jodie Ruth Johnston m. C. C. Adams,
Chn.
754. Betty Lou Adams.

730. Sarah Jane Powell (1851-1886) m. 11 Dec. 1870, Nehemiah Jackson Samuel (1844-1920),
Chn. (b. Walker Co. Texas)
755. Lee Jackson Samuel b. 5 Jan. 1872 d. 25 Dec. 1904,
756. Oliver Allen Samuel b. 25 July 1874 d. 3 Feb. 1929; m. Mattie Palmer, 6 chn.,
757. Arthur Samuel b. 26 Jan. 1876 d. 15 Mch. 1876,
758. Carl Quin Samuel b. 26 June 1877 d. 2 Dec. 1879,
759. Nannie Carrie Samuel b. 19 Apr. 1879 d. 9 Oct. 1880,
760. Sarah Priscilla Samuel b. 20 Sept. 1881,
761. John Rodney Samuel b. 18 Apr. 1884 d. 20 Oct. 1918,
762. Peter Quin Samuel b. 14 Feb. 1886.

762. Peter Quin Samuel m. Alice Palmer,
Chn.
763. Thomas Samuel.

731. John Wesley Powell (1855-1946) m. 7 Jan. 1880, Martha Ann Ashburn (1862-1939),
Chn.
764. James F. Powell b. 11 Nov. 1881 d. 19 Aug. 1947, s.p.,
765. George F. Powell b. 1 Jan. 1883 d. 22 Oct. 1948, s.p.,
766. Coatney Quin Powell b. 6 Jan. 1885 d. 22 June 1888,
767. Lilla M. Powell b. 23 Oct. 1888 m. Seth Cotton, 7 chn. (6 dtrs., 1 son),

768. Elizabeth L. Powell b. 24 Aug. 1891 d. 6 Apr. 1947; m. Felix Edwards (Chn. 1 s. & 2 dtrs., one dtr. m. ..... Edwards),
769. Minnie F. Powell b. 4 Dec. 1893 d. 16 May 1937, s.p.,
770. Lola L. Powell b. 14 Jan. 1898 m. Frank McClure (6 chn., one son m. ..... McClure),
771. Emma C. Powell b. 28 Dec. 1898 d. 21 Oct. 1909.

328. Joseph Powell (1817-1865) b. in Ga., Soldier CSA, Prisoner of War, Johnson Is.; m. Mildred Womack (1822-1884),
Chn.
772. Joseph Green Alex. Powell b. 3 Mch. 1841 d. 14 July 1922; Soldier CSA, 4th La. Regt., Beaver Creek Riflemen,
773. John Wesley Powell b. 2 Oct. 1842 d. 19 Dec. 1914, Bapt. Min.; Soldier CSA, Co. E, 4th La. Regt.,
774. Wm. Abraham Powell b. 14 June 1844, Bapt. Min., d. 7 Dec. 1926,
775. Lucius Monroe Powell b. 13 Apr. 1846 m. Margt. Grainger,
776. Elizabeth Jane Powell b. 12 July 1848; m-1, Jos. Amacker; m-2, Robt. Draughon,
777. Thaddeus Warsaw Powell b. 11 June 1850,
778. Orville DeMarcus Powell b. 23 June 1853 d. 1854,
779. Pinckney Womack Powell b. 6 Aug. 1855,
780. Robt. Bruce Powell b. 12 Feb. 1860; Joined USA, was last heard of in Helena, Mont.; d. Calif.,
781. Emma Cordelia Powell b. 29 Dec. 1857 d. 1939,
782. DeWitt Clinton Powell b. 26 Feb. 1864.

773. John Wesley Powell (1842-1914) m. Mary Jane Woodward,
Chn.
783. Wm. Alford Powell (adopted s.),
784. Elizabeth (Betty) Powell b. 1870 d. 24 July 1942.

784. Elizabeth (Betty) Powell (1870-1942) m. Nicholas W. Tate,
Chn.
785. Lee Tate, Centreville, Miss.,
786. Murray Tate, Centreville, Miss.,
787. Nicholas W. Tate, Jr., McComb, Miss..
788. Illey Tate, Houston, Tex.
789. Algie Tate, Magnolia, Miss.

789. Algie Tate m. .....?
Chn.
790. Jessie Lea Tate,
791. Thomas Tate.

774. Wm. Abraham Powell (1844-1926) m. 10 Dec. 1867, Marga-

ret Missouri Waller (1845-1921), removed to La.; both bu. Waller Cemty. near Tangipahoa, La.,
Chn.
792. Felder C. Powell b. 2 Oct. 1869 d. 10 Mch. 1891, bu. Waller Cemty.,
793. Joseph Ceders Powell b. 12 May 1871 d. 12 Feb. 1872, bu. Waller Cemty.,
794. Alcena Powell b. 4 Jan. 1879 d. 29 Oct. 1907; m. ___Steele.
795. John Powell b. 1882 d. 20 Dec. 1938,
796. Walter Powell, resides Bogalusa, La.,
797. Rip P. Powell d. 3 July 1947, Liberty, Miss.,
798. Elizabeth (Bettie) Powell b. 30 Apr. 1889,
799. Ollie Powell m. _____ Talbert, Jackson, La.

795. John Powell (1882-1938) m. Nan Bond,
Chn.
800. John Wm. Powell,
801. Carolyn Powell.

797. Rip P. Powell m. _____?
Chn.
802. Elizabeth Powell m. _____ Oats, Kansas City, Mo.,
803. Thad Powell resides Liberty, Miss.

798. Elizabeth (Bettie) Powell m. 18 Dec. 1910, Mack Brabham sic. (1889-1940),
Chn. (b. Liberty, Amite Co. Miss.)
804. Grace Brabham b. 12 Nov. 1911,
805. Alawee Brabham b. 6 Aug. 1913,
806. Theodore Brabham b. 1 July 1918,
807. Marjorie Brabham b. 10 Feb. 1923.

779. Pinckney Womack Powell m. Flora Chaney,
Chn.
808. Elva Powell.

781. Emma Cordelia Powell (1857-1939) m. Jno. Spencer Strickland; both bu. La.,
Chn.
809. _____ Strickland m. John T. Newman, Kentwood, La.,

782. Dewitt Clinton Powell b. 1864 m. Alfeda Richards (1871-1924), Lake Charles, La.
Chn.
810. Jos. Powell resides Morgan City, La.,
811. Clinton R. Powell (1890-1925) m. _____? 4 chn. (names unknown).

329. Rachel Powell (1818-1904) m. 27 Jan. 1842, Wilford Zachariah Lea (b. 27 Dec. 1815 d. 20 Dec. 1906), Soldier Liberty Miss. Troops, CSA; a s. of Sabrina (Clay) & Zachariah Lea

who m. in Grainger Co. Tenn.; rem. to Amite Co. 1806.
Chn.
812. Josiah Powell Lea b. 30 Aug. 1843 d. 17 June 1864, killed, CSA,
813. Nancy Cornelia Lea b. 1847 d. 29 Aug. 1933,
814. Jefferson Davis Lea b. 13 July 1850 d. 31 Oct. 1935,
815. Wm. Alfred Lea b. 28 Apr. 1852,
816. Iverson Greene Lea b. 30 Oct. 1855 d. 10 Dec. 1935,
817. Sabrina Jane Lea b. 20 Nov. 1856 d. 26 Dec. 1900,
818. Mary Emma Lea b. 9 Nov. 1858 d. 1939,
819. Wilford Zachariah Lea, Jr., b. 7 Dec. 1860, d. 17 Aug. 1938.

813. Nancy Cornelia Lea (1847-1933) m. 21 May 1874, James C. Dixon (1845-1894),
Chn.
820. Myrtle Lillian Dixon d. 10 June 1944, s.p.,
821. Lea Boothe Dixon d. 29 Jan. 1943,
822. Annie M. Dixon m. Jas. Howell,
823. Jas. C. Dixon, Jr.

821. Lea Boothe Dixon (d. 29 Jan. 1943) m. Hazel Wahl,
Chn.
824. Amelia C. Dixon,
825. Henry Boothe Dixon,
826. Lea Boothe Dixon, Jr.

823. Jas. C. Dixon, Jr., m. Annie Fife,
Chn.
827. Marjorie Lucille Dixon m. 15 Mch. 1944, Robt. Jno. Wilson.

814. Jefferson Davis Lea (1850-1935) m. 20 Dec. 1875, Janie Going, d. 1930,
Chn.
828. Howard Going Lea b. 26 Sept. 1876 d. 25 July 1937,
829. Elizabeth Lea b. 6 Aug. 1878,
830. Josiah Davis Lea b. 5 Dec. 1880 d. 6 July 1947,
831. Emma Lea b. 2 Nov. 1884, s.p.,
832. Edna Annie Lea b. 6 Dec. 1886 d. 20 May 1953,
833. Georgia D. Lea b. 9 Oct. 1888,
834. Perla Lea b. 3 July 1890,
835. Mamie Relyea Lea b. 21 June 1893,
836. Henry Longfellow Lea b. 30 Oct. 1895 m. Ruby Coons.

828. Howard Going Lea m. Ella Inman,
Chn.
837. Edith Lea m. Geo. Byard d. 1938,
838. Inman Lea.

830. Josiah Davis Lea m. Nellie Henson,
Chn.
839. Eva Lea m. 18 June 1929, Eugene B. Mabson,
840. Janie Bernice Lea b. 1910 d. 3 June 1935,
841. Jos. D. Lea, M.D., b. 1912 m. Lois Gannaway,
842. Edward Arding Lea m. 9 Feb. 1946, Yvette Hilda Watson.

832. Edna Annie Lea m. 6 Oct. 1914, Dr. E. D. Butler, Capt. Med. Corps, WWI,
Chn.
843. Monette Butler m. Marie McConnell,
844. Mary Frances Butler m. L. S. Simpson,
845. Rachel Butler,
846. Doyle Butler m. Ida Ray Overby,
847. Jane Butler m. Alfred Reginald Smith,

835. Mamie Relyea Lea m. 14 Feb. 1918, Lawrence L. Simpson, Florence, Montana,
Chn.
848. Lawrence L. Simpson, Jr.

815. Wm. Alfred Lea m. 2 Jan. 1878, Martha Ella Anderson (1860-1917),
Chn.
849. Ernest Linwood Lea b. 17 Oct. 1878 d. 26 Jan. 1926 m. Lillie B. Roper,
850. Wm. Edgar Lea b. 25 Aug. 1880,
851. Eugene Scott Lea b. 14 Dec. 1882 m. 24 June 1911, Hazel Ward,
852. Thos. Stockdale Lea b. 6 June 1885,
853. Mary Edith Lea b. 22 Sept. 1887 m. 19 Feb. 1907, Eugene Runion,
854. Ralph Monette Lea b. 12 Mch. 1890, drowned 16 June 1918,
855. Hoyette Clay Lea b. 26 July 1893, WWI Vet.,
856. Curry Lea b. 10 Mch. 1895, 1st Lt. WWI,
857. Theodore Emerson Lea b. 7 June 1898 m. 18 Oct. 1930, Mildred Mason.

850. Wm. Edgar Lea m. 14 June 1899, Gertrude Swinwood b. 2 Sept. 1880, New Castle, Eng.,
Chn.
858. Velma Mae Lea b. 18 Apr. 1900,
859. Thos. Edgar Lea b. 17 Apr. 1902,
860. Lena Mildred Lea b. 23 May 1905,
861. Edith Nell Lea b. 11 Nov. 1914.

860. Lena Mildred Lea m. 11 Feb. 1925, James Rollen Scribner,

Chn.
862. Sarah Nell Scribner b. 25 Mch 1926.

816. Iverson Greene Lea m-1, 8 Jan. 1879, Perla Swearingen (1857-1909) ; m-2, 1913, Elizabeth White d. 1947,
Chn.
863. Van Swearingen Lea b. 5 Mch. 1880 d. 7 Sept. 1881,
864. Rachel Annie Lea b. 30 June 1884 d. 17 Jan. 1942; m. J. R. Johnson, M. G.,
865. Ella Anderson Lea b. 22 Nov. 1886,
866. Carey S. Lea b. 27 Sept. 1888 d. 17 Oct. 1892,
867. Stella Lea b. 25 Jan 1891,
868. Iverson Norris Lea b. 20 Sept. 1897 d. Oct. 1897.

865. Ella Anderson Lea m. 18 Dec. 1906, Jas. Saml. Bennett of McCalls Creek, Miss.
Chn.
869. Lenera Clair Bennett b. 29 Sept. 1907,
870. Marjorie Pearl Bennett b. 21 May 1910 m. Thos. J. Clark,
871. Jas. Swearingen Bennett b. 3 Jan. 1913,
872. Ella Lea Bennett b. 3 Sept. 1914,
873. Jean Edward Bennett b. 29 Sept. 1916 m. Wilma Monson,
874. Donald Albert Bennett, Bapt. Min. b. 28 July 1923 d. 11 Aug. 1947.

869. Lenera Clair Bennett m. 15 Jan. 1928, Zelmer David Woodward,
Chn.
875. David Thos. Woodward b. Oct. 1928,

872. Ella Lea Bennett m. 20 Mch. 1938, Henry Kolar (1908-1948)
Chn.
876. Virginia Lea Kolar b. 26 Jan. 1939,

874. Donald Albert Bennett m. 11 Aug. 1947, Mildred Crayton,
Chn.
877. Mildred Naomi Bennett.

866. Carey S. Lea m. 1 May 1918, Jas. David Williams,
Chn.
878. David Morgan Williams b. 24 Sept. 1919 d. 28 Dec. 1939,
879. Milton Lea Williams b. 15 Mch. 1921,
880. Perla Annie Williams b. 31 Oct. 1924,
881. Rachel Beth Williams b. 24 Nov. 1930 m. 20 June 1951. Robt. L. Kleinpeter.

818. Mary Emma Lea m. 2 Dec. 1885, Robt. N. Hall, Bapt. M.
Chn.
882. Rosa Hall b. 29 Dec. 1889,

883. Fay Hall b. 14 Mch. 1891 d. 17 Apr. 1926,
884. Robt. N. Hall b. 17 Feb. 1893.

882. Rosa Hall m. 19 Jan. 1907, Louis Clark Brown (1881-1936)
Chn.
885. Rosa Lea Brown b. 2 Feb. 1908 m. 24 Jan. 1930, Carl Benton Black,
886. Maurine Brown b. 20 July 1910,

883. Fay Hall m. 1914, F. Howard Butler d. 14 May 1929,
Chn.
887. Howard Lea Butler b. 12 Oct. 1915,
888. Russell McDowell Butler b. 1917 d. 1 Jan. 1932,
889. Franklin Hall Butler b. 4 July 1923, Lt. WWII. m. Audrey Chaffin,

819. Wilford Zachariah Lea, Jr. m. 5 Dec. Mollie Garrow (1866-1941)
Chn.
890. Nathl. G. Lea b. 12 Oct. 1888 d. 30 Mch. 1890,
891. Janie Lorena Lea b. 1892 m. Jas. S. Goodwin,
892. Jno. Carl Lea b. 1892, WWI. Vet.
893. Gertrude Howe Lea b. 8 Jan. 1896 d. 5 May 1901,
894. Mary Lea b. 11 Sept. 1899 m. ___? Wellsby,
895. Wilford Zachariah Lea, III, b. 5 Mch. 1904.

331. Nancy Powell d. 1867 E. Felicians, La.; m. Noah Sparkman,
Chn.
896. Courtney Frances Sparkman b. 16 Dec. 1843 d. 25 Nov. 1935,
897. Claiborne J. Sparkman d. 1863; Sold. CSA. Prisoner Camp Chase, Ohio,
898. Thos. J. Sparkman, Sold. CSA. Killed.
899. Zebulon Sparkman d. Hospital, New Orleans, La.

896. Courtney Frances Sparkman (1843-1935) m. 9 Jan. 1866, Henry Clay East, E. Feliciana Par., La. She served CSA. Seige Vicksburg.
Chn.
900. Mary Elizabeth East b. 15 Nov. 1866 d. 9 Sept. 1871,
901. Edwin Perkins East b. 10 Oct. 1876 d. 25 July 1930, m. Iva Pickerell, Lake Charles, La.
902. Thos. Saddler East b. 11 Aug. 1879 m. Mary Price,
903. Claiborne Powell East b. 3 July 1881 d. 15 Apr. 1933,
904. Alice Martin East (adopted) b. 27 Nov. 1868 d. 20 Mch. 1920,

903. Claiborne Powell East (1881-1933) m. Elizabeth Daugherty, Watonga, Okla.
Chn.

905. Hudson Claiborne East b. 18 Oct. 1913,
906. Keith Kaufman East b. 1911 d. 23 Feb. 1951; m. ....? Nealy,
907. Claiborne Powell East, Jr. b. 10 Dec. 1921,

905. Hudson Claiborne East, m. 18 Oct. 1937, Wandaleigh Vickers Hayes b. Ga. 1918,
Chn.
908. Hudson Claiborne East, Jr. b. 10 Jan. 1942.

332. Jno. Powell (1824-1864), Maj. Co. B. 33rd. Regt. (Miss.) CSA. m.-1, 31 Jan. 1854, Frances Vaughan (M. B. 4-440, Amite Co., Miss.) m-2, Nancy Luticia Easley who m-2, Jno. Tate of Tangipahoa, La.
Chn.
909. Albert David Powell b. 21 Nov. 1854 d. 1 Aug. 1929, bu. Gillsburg, Miss.,
910. Jno. Baylis Powell b. 5 Aug. 1856,
911. Nancy Jane Powell b. 13 May 1858 d. 22 Dec. 1938,
912. Malinda Luella Powell b. 23 Sept. 1860 d. 1 Apr. 1882, bu. Gillsburg, Miss.

909. Albert David Powell (1854-1929) m. Nancy Elizabeth Travis (1854-1932)
Chn.
913. Anna Alma Powell b. 26 Nov. 1877 d. 11 Nov. 1905,
914. Jos. Jno. Powell b. 13 Mch. 1879,
915. Clara Powell b. 28 Sept. 1881 d. 19 Feb. 1882,
916. Minor Merritt Powell b. 14 Sept. 1883,

913. Anna Alma Powell (1877-1905) m. 22 May 1902, Eugene Joseph Casey, (s. of Eugene & Johanna (Lucy) Casey of Knocknagree, Co. of Cork, Ire.) b. 15 Sept. 1868, Ire., d. 3 May 1942 bu. Gillsburg, Miss., came to N. Y. c1887; subsequently rem. to New Orleans, La., Member of Police Dept. 33 yrs. Supervisor of Traffic; Retired 1934.
Chn.
917. Albert Eugene Casey, M.D. (renown Specialist) b. 13 Mch. 1903, Resides Birmingham, Ala.,
918. Mona Casey b. 13 June 1904 d. 18 May 1905 bu. Gillsburg, Miss.
919. Powell Anna Casey b. 11 Nov. 1905, Att'y. Shreveport, La.

917. Albert Eugene Casey, M.D. m. 19 Apr 1928, Bourdon Eason Veazey, Coldwater, Miss.
Chn.
920. Ann Elizabeth Casey b. 1929 m. 1948, Clement Kent, Birmingham, Ala.

921. Bourdon Irene Casey b. Feb. 1932,
922. Albert Eugene Casey b. 6 Sept. 1935,

919. Powell Anna Casey m. 13 June 1942, Eutha Watson Harwick, Monroe, La.
Chn.
923. Nancy Travis Casey b. 1944.

914. Jos. Jno. Powell m. May 1910, Elizabeth Laura McDaniel,
Chn.
924. Margt. Elizabeth Powell b. 18 Mch 1911 m. ___? Pearson,
925. McDaniel Powell,

916. Minor Merritt Powell, M.D., Coldwater, Miss., m. 1 Jan. 1908, Floseye Canada,
Chn.
926. Jno. Canada Powell b. 5 Feb. 1909,
927. Minor Merritt Powell, Jr., M.D. b. 1915 m. Marian Grafton,
928. Albert David Powell b. 1918.

333. Frances Powell (1827-1886) m. 15 Jan. 1846, James Everett Lea (b. in Amite Co. Miss. 28 July 1819 d. 25 Apr. 1878) a s. of Sabrina Clay & Zachariah Lea who were m. in Grainger Co. Tenn. & rem. to Adams Co. Miss. c1806.
Chn.
929. Emily Jane Lea b. 15 Jan. 1847 d. 6 Dec. 1918,
930. DeWitt Clinton Lea b. 3 Jan. 1849 d. 20 Jan. 1918,
931. Mary Virginia Lea b. 15 Mch. 1851 d. 11 May 1910,
932. Rosa Frances Lea b. 5 Mch. 1853 d. 26 Aug. 1924 m. Aaron Jno. Miller, M. G.
933. Chas. Clay Lea b. 19 Aug. 1855 d. 23 May 1913,
934. Ella Louisa Lea b. 27 Apr. 1858 d. 24 Oct. 1938,
935. James Everett Lea, Jr. b. 16 Jan. 1861 d. 23 Jan. 1939,
936. Julia Elizabeth Lea b. 6 Dec. 1863 d. 27 Aug. 1949,
937. Myrtis Leona Lea b. 16 Sept. 1867 d. 21 May 1909.

929. Emily Jane Lea (1847-1918) m. 20 Nov. 1866, Chas. Henry Otken (b. 26 Feb. 1839, New Orleans, La. d. 12 Feb. 1911, McComb, Miss.) a s. of Christiana Henrietta Margt. Menken & Dirk Oetken of Wittmund, Germany.
Chn.
938. Mary Frances Otken,
939. Katie Henrietta Otken d. 2 June 1892, Summit, Miss.
940. Emily Jane Lea Otken d. 29 July 1873, Summit, Miss.
941. Infant s. d. 4 Jan. 1877,
942. Perla Clay Otken,
943. Chas. Henry Otken,
944. Lea Gidiere Otken,
945. Lois Bridgeforth Otken,
946. Frances Powell Otken,
947. Luther Boyce Otken.

938. Mary Frances Otken m. Benj. Franklin Lewis, Meth. Min.
Chn.
948. Benj. Franklin Lewis, Jr. d. Infant 1895,
949. Evelyn Lewis,
950. Roger Leroy Lewis m. 5 Sept. 1921, Mary Rita,
951. Arthur B. Lewis.

951. Arthur B. Lewis m. 20 June 1930, Alma Laura Gochenour,
Chn.
952. Arthur B. Lewis, Jr.
953. Mary Frances Lewis,
954. Roger Clay Lewis,
955. Geo. Leighton Lewis.

943. Chas. Henry Otken m. 1925, Ella Marosko,
Chn.
956. Henry Lea Otken,
957. Chas. Clay Otken,
958. Frances Powell Otken,
959. Katie Marie Otken.

947. Luther Boyce Otken m. 1919, Frances Mae Hodges,
Chn.
960. Emily Jane Otken,
961. Mary Frances Otken m. 1947, Wm. Holm,
962. Luther Boyce Otken, Jr. m. 1950, Marjorie Jean Snell.

930. DeWitt Clinton Lea (1849-1918) m. 29 Feb. 1872, Catherine Strickland,
Chn.
963. James Strickland Lea b. 9 Sept. 1873 d. 2 Aug. 1943; m. Ruby Hosmer, N. i.
964. Lila Burton Lea b. 3 Feb 1875 d. 4 Dec. 1912; m. Wm. R. Easterling, N. i.
965. Lawrence Lea b. 1878 d. 18 June 1929 s. p.
966. Samuel C. Lea b. 1880 d. 13 Mch. 1942,
967. Emmett W. Lea b. 1882 d. 30 Mch. 1910,
968. Hollis Lea b. 1884 d. Oct. 1951,
969. DeWitt Clinton Lea, Jr. b. 1886 m. Hattie Pearl Langford,
970. Ruby Marguerite Lea b. 1888; m-1, Walter Thos. Herron; m-2, Hall Wallace.

966. Samuel C. Lea (1880-1942) m-1, 1 June 1911, Charlene Norwood; m-2, 10 Aug. 1919, Annie Galvani.
Chn. by 1st w.
971. Ethlyn Lea,
Chn. by 2d w.
972. Annette Lea.

971. Ethlyn Lea m. 24 Dec. 1930, C. R. Bradley,
Chn.
973. Freddie Bradley,
974. Marion Lea Bradley.

967. Emmett W. Lea (1882-1910) m. Laura Fairley,

Chn.
975. Mary Catherine Lea.

975. Mary Catherine Lea m. 17 Mch. 1939, Barnard Frank Silverman,
Chn.
976. Minnette Ann Silverman,
977. Dorothy Lou Silverman.

968. Hollis Lea (1884-1951) m. Lottie Scarborough,
Chn.
978. Charlotte Lea m-1, ____Cole; m-2, 14 June 1951, Dean C. Cooper,

931. Mary Virginia Lea (1851-1910) m. 19 Feb. 1873, Wm. Atkinson (1847-1909),
Chn.
979. Howard Atkinson d. y.
980. Mary Lea Atkinson d. y.
981. Wm. J. Atkinson,
982. Luther See Atkinson,
983. Hilda L. Atkinson,
984. Edward Clay Atkinson,

981. Wm. J. Atkinson m. 1913, Gertrude Cresswell Smith,
Chn.
985. Wm. J. Atkinson, Jr.
986. Gertrude Smith Atkinson,

983. Hilda L. Atkinson m. 8 Nov 1912, Chas. Carroll Miller (1883-1947),
Chn.
987. Chas. Carroll Miller b. 1925,

984. Edward Clay Atkinson m. Helen Gertrude Blakeley,
Chn.
988. James Atkinson.

933. Chas. Clay Lea (1855-1913) m. 29 Jan. 1884, Laura Lee Hanes d. 13 Mch. 1933,
Chn.
989. Thos. J. Hanes Lea b. 1885; m. 2 Oct 1913, Mrs. Ethel Losey,
990. Chas. Clay Lea b. 30 Dec. 1887 s. p.
991. Lois Lea,
992. Alice Lea d. 27 Sept. 1946; m. 21 July 1920, Robt. Hardison, N. i.
993. Florence Lea,
994. Hampton Lea,

993. Florence Lea m. 29 Aug 1919, Robt. Henry Russell d. 29 Aug. 1950,
Chn.
995. Dorothy Lea Russell b 4 Aug 1920; m-1, Ernest Gordon Walker, Lt. WWII; m-2, Kenneth Denton.

996. Jean Florence Russell b. 2 Jan. 1925 m. Gordon Wycoff Hill,
997. Robt. Henry Russell, Jr. b. 4 Sept. 1926,
998. Henry Lea Russell b. 11 Jan. 1931 d. 20 July 1953.

934. Ella Louisa Lea (1858-1938) m. 1884, Saml. Bivens Webb (1850-1943),
Chn.
999. Myrtle Webb b. 20 Feb. 1886,
1000. Herbert Webb,
1001. Julia Webb b. 23 Oct. 189__,
1002. Hollis Webb,
1003. Loyette Lucille Webb m. 28 Dec. 1936, Newton Webster Mills, M. D.
1004. Annie Webb, s. p.

1000. Herbert Webb m. 19 Oct. 1917, Harriett Brigham,
Chn.
1005. Josephine Webb b. 1922,
1006. Wm. Brigham Webb m. 26 Nov 1948, Bettie Lois Parsons,
1007. Sarah Frances Webb,

1005. Josephine Webb m. 15 Apr. 1944, Thomas E. David,
Chn.
1008. Josephine Larie David b. 19 Feb. 1946,
1009. Thomas E. David, Jr. b. 19 June 1948,

1002. Hollis Webb m. 8 Dec. 1920, Susie Varnado,
Chn.
1010. Sue Evelyn Webb,
1011. Hollis Fenner Webb m. 19 Mch. 1948, Edna Verdia,
1012. Avilla Carolyn Webb m. 26 Nov. 1948, Ottis Pigott,

1010. Sue Evelyn Webb m. 27 June 19_____, Alvin Gautreaux,
Chn.
1013. Tony Lynn Gautreaux b. 1 Nov. 1943.

935. James Everett Lea, Jr. (1861-1939) m-1, 2 Jan. 1887, Margt. Tate (1867-1893) ; m-2, Elizabeth Westmore b. 1867.
Chn. by 1st w.
1014. James Everett Lea III b. 23 Jan. 1888,
1015. Myrtis Lea,
1016. Alma Clay Lea,
1017. Maggie Tate Lea b. 4 Apr. 1893 d. 20 Jan. 1895, Amite Co. Miss.
1018. Mary Atkinson Lea,
Chn. by 2d w.
1019. _____Lea,

1015. Myrtis Lea m. 29 Jan. 1909, Benj. Lampton Crawford, M. D.

Chn.
1020. Dorothy Lea Crawford b. 1910,
1021. Everett Howell Crawford, M. D. b. 1912 m. Mary F. Pierce,
1022. Walter W. Crawford, M. D. b. 1916,
1023. Benj. Lampton Crawford, Jr. b. 1923,

1020. Dorothy Lea Crawford m. 2 Mch. 1934, Clyde Cullen Lott,
Chn.
1024. Sarah Lea Lott,

1022. Walter W. Crawford m. 17 Nov. 1946, Patricia Willis,
Chn.
1025. Walter Jeffrey Crawford b 3 Jan. 1949,

1023. Benj. Lampton Crawford, Jr. m. Ruby Jean Wall,
Chn.
1026. Benj. L. Crawford III,

1016. Alma Clay Lea m. 1 Jan. 1913, Albert McCrary,
Chn.
1027. Hannah Margt. McCrary b. 9 Dec. 1919,

1027. Hannah Margt. McCrary m-1, 19 July 1941; Jno. J. Lutz, killed WWII; m-2, 12 Mch. 1947, Chas. Davis.
Chn. by 1st m.
1028. Jack Lutz b. 1943.

1018. Mary Atkinson Lea m. 2 June 1917, John J. Duke,
Chn.
1029. Mary Lea Duke b. 1918 d. 6 Dec. 1951,
1030. John J. Duke, Jr., b. 22 Jan. 1928.

1029. Mary Lea Duke m. 1937, Fletcher Lowe,
Chn.
1031. Sandra Lea Lowe,
1032. Judy Lowe,
1033. Kay Lowe,
1034. Penny Lowe.

936. Julia Elizabeth Lea (1863-1949) m. Sidney Clinton Lenoir (1861-1930),
Chn.
1035. Sidney Clinton Lenoir, Jr., m. Ouida .....?
1036. Lucille Loyette Lenoir,
1037. Alton Lenoir d. 29 May 1950 m. Della Mae .....?

1036. Lucille Loyette Lenoir m. 23 Aug. 1924, Mayes Lively Berry (1895-1948),
Chn.
1038. Beth Berry b. 1925 m. 19 Jan. 1950, Walter Thos. MacCarthy.

937. Myrtis Leona Lea (1867-1909) m. 19 Dec. 1888, Robt. Winfred Merrill (1860-1944), Bapt. Min. & a s. of Amanda (Duren) & Jas. Gibbons Merrill of Carrol Co. Miss.,

Chn.
1039. Robt. Winfred Merrill, Jr., b. 24 Dec. 1889,
1040. Lea Warren Merrill b. 3 Sept. 1891,
1041. Herbert Vassar Merrill b. 31 July 1893 d. 20 Dec. 1893,
1042. Kenneth Arthur Merrill b. 25 Dec. 1893 (sic),
1043. Edward Everett Merrill b. 10 Oct. 1900,
1044. Mildred Young Merrill b. 17 Jan. 1897 d. 17 Feb. 1942,
1045. Myrtis Leona Merrill b. 4 Aug. 1903.

1039. Robt. Winfred Merrill, Jr., m. 3 Sept. 1922, Leah Buster,
Chn.
1046. Winfred Merrill, 1047. Leona Merrill.

1040. Lea Warren Merrill m. 1 June 1916, Martha Leulah Williams d. 3 May 1938,
Chn.
1048. Lea Warren Merrill, Jr., M.D., b. 1917,
1049. Franklin Merrill b. 1922.

1048. Lea Warren Merrill, Jr., m. 10 Mch. 1946, Dorothy Ann Eastman,
Chn.
1050. Paul Russell Merrill b. 12 May 1948,
1051. Martha Luelah Merrill b. 17 Mch. 1951,
1052. Katherine Lea Merrill b. 1953,
1053. Patricia Ann Merrill (twin of Katherine Lea).

1042. Kenneth Arthur Merrill m. 10 June 1925, Margt. Katherine Corcoran,
Chn.
1054. Margaret Lea Merrill.

1054. Margaret Lea Merrill m. 9 Dec. 1950, Clinton Dillman Lauer,
Chn.
1055. Joanne Lauer.

1044. Mildred Young Merrill m. 7 Aug. 1914, John Wright Blake,
Chn.
1056. Myrtis Blake b. 2 Feb. 1917,
1057. Robt. Merrill Blake b. 21 Oct. 1926.

TOMBSTONE INSCRIPTIONS POWELL-WICKER CEMTY.
(Located 5 m. W. of McComb, Pike Co. Miss.)

JOSIAH POWELL/DIED/28 Dec. 1846/AGED 72 YRS. 11 MOS. & 29 DAS./

JANE/WIFE OF J. POWELL/DIED/6 OCT. 1843/AGED 63 YRS./

SARAH/DTR. OF J. & J. POWELL/DIED/FEB. 1825/AGED 5 YRS./
ROSANAH/WIFE OF A. WICKER/BORN//3 JULY 1805/DIED/ JAN. 29, 1853/
SARAH A./DTR. OF A. & R. A. WICKER/BORN/27 MAY 1835/ DIED/15 FEB. 1852/
WM. T./SON OF A. & R. A. WICKER/BORN/16 FEB 1831/ DIED/FEB. 7, 1853/
ANNA B./WIFE OF ANDREW WICKER/DIED/1 Apr. 1858/ AGED 79 YRS. 9 MOS. & 21 DAS./
ADAM WICKER/DIED/27 Mch. 1859/AGED 57 YRS. 9 MOS. 17 DAS./

(Courtesy: Miss Frances Powell Otken, 524 Third St., McComb, Miss., No. 946, this sketch. She and Dr. Eugene Casey, No. 917, are the authors of "Amite County, Miss. (1699-1865)"; correspondence is invited.)

SOUTH CAROLINA

CHAPTER I

"Without genealogy, the study of history is comparatively lifeless"

John Fiske

Carolina, which consisted of the present states of North and South Carolina, was granted by a deed signed 24 March 1662-63 by King Charles II of England to the eight original Lords Proprietors.

McLean in his "An Historical Account of the Scotch Highlanders in America" states: "There was no distinctive Highland Settlement in South Carolina, although there was quite an influx of emigrants of this class into the province. Efforts were made to divert the Highlanders in the new settlements. As early as 1716, Governor Daniel informed the Assembly that he had bought thirty of the Highland Scots rebels at thirty pounds per head, for whom the London Agent had petitioned and requested power to purchase more. This purchase was sanctioned by the Assembly, but wished no more "till we see how these behave themselves." On the 4th August another issue of 15000£'s in bills was authorized to be stamped to pay for these Scots, who were employed as soldiers defending the province. Inducements were held out to the Highlanders, who had left their homes after the battle of Culloden to settle in South Carolina. The "High Hills of Santee" which lie between Lynche's Creek and the Wateree River in what is now Sumter County were designed for them. The exiles, however, baffled by contrary winds, were driven into the Cape Fear River

and from thence a part of them crossed and settled higher up in what is now Darlington County, the rest having taken up their abode in North Carolina.

In settling South Carolina every ship that sailed from Ireland for the port of Charleston was crowded with men, women and children, which was especially true after the peace of 1763. About that date, within one year, 1,000 families came into the state in the wave that originated in Pennsylvania, bringing with them cattle, horses and hogs. Lands were allotted to them in the western woods—the upcountry."

LORD PROPRIETORS OF S. C.

Alexander MccKy had a special Wart. 500a. on Cusa Is. 5 Feb. 1702,

Alexander MccKay, Wart. for 500a. dated 13 Mch. 1703,

Alexander MccKay, Wart. for 500a. dated ye october ye 28th 1704,

Alexander MccKay/MacKay, Wart. for 500a. on Port Royal 7 Aug. 1703, "Rec'd. ffrom Mr. Alexander MccKay 20£'s for ye purchase of 1000a. lying on Wimbee Island joyning to lands layd outt for Mr. Dicks 26 July 1704."

Alexander MacKay, Wart. for 500a. dated 27 July 1704,

Mr. Alexander Mackey, Wart. for 640a. in Granville County 20 Dec. 1709,

Capt. Alexander Mackey, Wart. for 350a. in Granville County 20 Jan. 1709. (C. J., S. C. Archv.)

The province of South Carolina gave Royal Grants under a Headright. Some years 50a. were given to the head of the house, but usually 100a. In addition to this, 50a. was allowed for a wife, and 50a. for each additional child or dependent between the ages of two and sixteen years of age. Up until c1750, a man could receive lands for slaves imported, also additional lands for increase in family. All single children of 16 years and up were eligible for a Headright. Sometimes additional lands were given for work as a surveyor or other services to the Crown.

ROYAL LAND GRANTS

Alex. McKay, 2 Grants of 500a. each on Wimbee Is. Granville Co. 1 Sept. 1706,

Alex. McKee, 300a. Craven Co. 18 May 1773,

Alex. McKey, 200a. on Coosa Rv. Granville Co. 12 May 1708,

Alex. Mackey, 630a. Granville Co. on Lookout Isle 14 Apr. 1710,

Alex. Mackey, 630a.-330a. & another 330a. Granville Co. 14 Apr. 1710,

Archb. McKee, 1 Lot & 300a. in Williamsburg Tp. Craven Co. 5 July 1740,
Chas. McCoy, 100a. Craven Co. 6 Sept. 1774,
Chas. McKoy, 200a. on Lynches Rv. Craven Co. 23 Aug. 1765,
Danl. McCoy, 100a. on Nicholas Crk. 12 Aug. 1767,
Elijah McCoy, 20a. on Black Rv. Craven Co. 2 May 1770,
Elijah McKay, 250a. on Black Rv. Craven Co. 23 Jan. 1774,
Geo. McKay, 400a. Craven Co. 7 May 1774,
Hugh McKay, 100a. on Little Rv. Granville Co. 28 Aug. 1772,
Hugh McKay, 100a. on Little Rv. Granville Co. 6 Feb. 1773,
James McKay, 100a. on Wateree Rv. Craven Co. 31 Oct. 1769,
James McKay, 150a. on McIntire Crk. St. Marks Par. 19 Mch. 1773,
James McKee, 100a. on Wateree Rv. Craven Co. 8 July 1774,
James Mackie, 400a. & 390a. on Sampit Rv. Winyah Bay 26 July 1774,
James Mackie, 10a. on Winyah Bay Craven Co. 3 Feb. 1775,
John McCoy, 200a. on Lynches Crk. Craven Co. 13 July 1770,
John McKee, 250a. on Hanging Rock Crk. Craven Co. 5 Jan. 1754,
John McKoy, 100a. on Lynches Crk. 12 July 1771,
John McKoy, 100a. on Stephens Crk. Granville Co. 22 Aug. 1771,
John McKoy, 50a. on Black Rv. Craven Co. 15 May 1774,
John Mackee, 100a. on Cloud Crk. Colleton Co. 16 Dec 1766,
John Mackey, 750a. on Pee Dee Rv. Craven Co. 4 June 1735,
John Mackey, 200a. in Colleton Co. 30 June 1741,
John Mackey, 100a. on Camp Crk. Craven Co. 29 Apr. 1768,
John Mackey, 100a. on Dry Crk. Craven Co. 2 May 1770,
Joseph McKoy, 150a. on Black Rv. Craven Co. 12 July 1771,
Mary McCoy (wid.), 250a. on Lynches Crk. Craven Co. 9 Jan. 1775,
Patrick Mackay, 800 a. & 360a. in Granville Co. 12 Aug. 1737,
Patrick Mackey, 2100a. & 800a. in Granville Co. 12 Jan. 1737 (Transporting),
Saml. McKay, 100a. on Black Rv. Craven Co. 4 June 1759,
Saml. McKay, 100a. on Black Rv. Craven Co. 23 Aug. 1774
Saml. McKee, 100a. on Broad Rv. Craven Co. 7 Mch. 1774,
Saml. McKoy, 200a. on Black Rv. Craven Co. 25 Sept. 1766,
Thos. McKee, 200a. on Long Canes, Colleton Co. 9 Sept. 1774,
Thos. Mackay, 150a. on Dutchman Crk. Craven Co. 7 Oct. 1762,
Wm. McKay, 200a. on Black Rv. Craven Co. 1 Aug. 1758,
Wm. McKee, 100a. on Beaver Crk. Craven Co. 2 Jan. 1754,
Wm. McKee, 350a. on Beaver Crk. Craven Co. 22 Aug. 1771,
Wm. McKee, 250a. Grannies Quarter Crk. Craven Co. 4 May 1775,
Wm. McKoy, 200a. on Black Rv. Craven Co. 2 May 1770.

(S. C. Archv.: Index 1.)

EARLY MACKEYS IN S. C.

Alex. McKey, Member House of Assembly, Berkeley Co. 8 Mch. 1711. (SCHM. 27-171.)

Alex. Mackey took a prominent part in the colonial affairs and colonial wars of the province. As Lt. Col. he served with distinction in the Yamassee War. His place of residence was near Beaufort on Mackey's Island. He d. before 1730, leaving a will sg. 5 Sept. 1722 (1-103 Charleston), naming his w. Helena. There was no mention of any children. Helena Mackey m-2, 17 July 1728, Wm. Osborn. Their daughter, Elizabeth Osborn was born 25 Nov. 1729. (St. Phillips Par. Reg. Charleston, S. C., 113-159.)

The next Mackeys to appear in S. C. were: John (3), James, Joseph, Lawrence and George. These Mackeys began to appear about 1729. Lawrence and George Mackey did not take any large grants of land, but John, James and Joseph Mackey took large grants and were evidently bringing in new settlers to the province. John, James and Joseph Mackey also bought large tracts of land as shown in the Memorial Books in S. C. Archives.

There were three early John Mackeys. The first John, appeared in Colleton County in 1732. He came in about the same time and probably with the Welsh, and settled in the Welsh Neck. The present town of Society Hill was the center of this settlement. John Mackey left Colleton County and joined the Welsh Colony where he took a land grant of 570a. on the Pee Dee River 4 June 1735 (S. C. Royal Grants). He d. in 1739, leaving a will entered as McKay, but his original papers and land grants show him as John Mackey. The will of John McKay (sic) of Goose Creek, Berkeley County, was sg. 14 Aug. 1739 pr. 8 Nov. 1739, naming w. Mary; sisters: Jean and Margaret (no surnames) who reside in Amoy Parish, County Antrim, Ireland, "Plantation of 700a. on the Pee Dee River"; Bro.: Alex. McKay, Amoy Parish, County Antrim, Ireland, "20£'s passage money to America and plantations on Gum Creek and James Island, Colleton Co. S. C."; To: Joshua Fisher of Charleston 100£'s (relationship not stated); To: My Friends: John Bee, John ffraser, Daniel Crawford and John Allen. Exors.: James Fisher, John Fraser. Wit.: Wm. Scott, Jno. Pollock, Ebenezer Fisher. (Charleston Co.: 4-206.)

The second John Mackey of record in S. C. owning large tracts of land was a merchant in Charleston. He owned land in Colleton County (Royal Grants). He m. in middle age to Elizabeth Hamilton, 18 Dec. 1746 (St. Phillips Par. Reg. 185). He had one child not yet born (7-127, Charleston). Elizabeth (Hamilton) Mackey m-2, 22 Sept. 1757, Wm. Lovell (See: St. Phillips Par. Reg., Charleston). The name of the unborn child of John Mackey is unknown.

The third John Mackey of record in S. C. was a Mariner. His w. was Elizabeth, as shown by her name on a Dower of a deed sg. 6 Aug. 1744 (2-519, Charleston). John Mackey d. 16 Aug. 1745, and is bu. in St. Phillips Ch.-yd. (Church Reg.) Charleston, S. C.

Joseph Mackey appeared in Colleton Co. before 1732, as shown in land deeds and Memorial records, which show him having purchased several tracts of land. A deed (H3-291, Charleston) dated 23 Apr. 1737 by John Mackey "being part of the land I bought from my brother, Joseph Mackey."

Joseph Mackey, Memorial return made in Charleston 6 May 1733 by himself, of Colleton Co. tract of 500a. in Craven Co. butting and bounding on all sides by vacant land and being an original grant by the Lord Proprietors to Daniel Donovan, Jr. his son and heir, and who is now also dec'd. and Wm. Greenland and Ann Donovan being executors of the will of the latter Danl. Donovan, did grant and sell said 500a. in Craven Co. to Joseph Mackey 25 July 1732; also for a tract of 250a. in Colleton Co. which by deed of fulfillment dated 21 May 1730, was sold by Joseph Boone to Joseph Mackey the Memorialist . . . sd. 250a. in Colleton Co. was an original grant made by the Lord Proprietors to Joseph Boone 14 May 1714, and situate upon the Pon Pon River and bounded by lands of Joseph Deitrick, Thos. Elliott, Edmund Kipfron and by lands of Joseph Boone. (S. C. Archv.: Memorial Vol. 3-472.)

Joseph Mackey of Pon Pon, Berkeley Co. sg. will 20 Feb. 1735 pr. 10 June 1736, naming w. Catherine & chn.: Joseph and Jane Mackey (minors). Exors.: Lawrence & Wm. Sanders. Wit.: James Freeman, Thos. Beckit, Jno. Taunton, Wm. Smith. (3-279, Charleston.)

Lawrence Mackay m. 2 Feb. 1722, Deborah Honour. He d. 26 Nov. 1735, and is bu. in St. Phillips Ch.-yd. (Ch. Reg.) Charleston. It is not known whether he left issue. His widow, Deborah (Honour) Mackay m-2, 8 Feb. 1740, Felix Bryan. (See: St. Phillips Par. Reg., Charleston.)

George Mackey owned land and was associated with John, James, Joseph and Lawrence Mackey. The Colonial Records of S. C. (1736-39) p139, show one George McKey/Mackey in the Creek Nation, Colony of Georgia, associated with the Indian Trader Thomas Johns (Jones). The Georgia Land Grants also show George Mackey holding land in St. Matthews District in 1766.

James Mackey was in Colleton Co. before 1732. The Land Tax Memorials show him owning land adjacent to John, George and Joseph Mackey.

The Memorials in South Carolina are additional records kept on land. The Act authorizing these Memorial records was passed

by the Crown in 1731, in order to check quit rent due (or Land Tax) on thousands of acres of land which had been granted and no returns made on Quit Rent books. This act was never repealed and the Memorials constituted an additional record of all lands granted by the Crown up until the Revolutionary War.

Many times the original holder of a grant sold his land before he had declared it. In this instance the new owner had to declare the Memorial. Many times the land was never declared. Often the original owner died and his heirs declared the land. In some cases ten years elapsed between the date of grant and date of the Memorial. The Memorial Book with its Index circa 1745-55, is missing.

All wills referred to before 1780-85, are found in Charleston.

All land grants are in the office of Secy. of State, Columbia, S. C.

All land plats are either in the office of the Secy. of State or S. C. Archives.

There is an Index to Land Plats showing book and page number before and after the Revolution.

INDEX TO LAND MEMORIALS & RETURNS

Alex. McKee,	1,	John McCoy,	4,
Chas. McCoy,	2,	John McKay,	4,
Danl. McCoy,	1,	John McKee,	3,
David McKee,	1,	John Mackey,	2,
Elijah McCoy,	2,	Joseph McCoy,	1,
Geo. McKay,	1,	Joseph Mackey,	2,
Hugh McKay,	2,	Samuel McKay,	3,
James McKay	2,	Saml. McKee,	1,
James McKee,	2,	Thos. McKay,	1,
James Mackey,	2,	Thos. McKee,	1,
		Wm. McCoy,	2,
		Wm. McKay,	2,
		Wm. McKee,	3.

(S. C. Archives.)

LAND MEMORIALS & PLATS

Daniel McKoy (sic), James Carruth made a land memorial in Charleston, S. C. 10 Dec. 1768 for the lands belonging to Daniel McKoy, 100a. situated on a Creek called Nicoll on water of Tyger River and according to a certify dated 6 June 1768 and surveyed by Wm. Wofford and granted Daniel McKoy 12 Aug. 1768, all sides by vacant lands. (S. C. Archv: Memorial Bk. 8, p304).

James McKay, 262a. in Craven Co. entered 26 Sept. 1735.

James McKay, 430a. in Craven Co. entered 1736 (S. C. Archv.: Land Plats).

James McKay/McCoy, A Memorial Exhibited by James McKoy containing 100a. Craven Co. E. side of Wateree Rv. bounded on NE by lands of Arthur Hickland, SW partly on Abraham Burden's and vacant land, NW & SE by vacant land. Certified 3 Oct. 1769, granted 31 Oct. 1769 (S. C. Archv.: C. J.-10-23).

James Mackie, A return made in Charleston 3 July 1775 by Wm. Downs for James Mackie, 10a. land in Craven Co. and on an Is. in Winyah Bay known as Clegg's Island opposite to that part of the Waccamaw Rv. which belongs to Saml. Clegg. Survey made and Certified by Wm. Downs, D. S., 25 Jan. 1775 and granted to James Mackie 3 Feb. 1775. The plat was delivered to him by Wm. Downs 22 July 1775 (S. C. Archv.: C. J. 13-535).

James Mackie, Return made in Charleston 3 Mch. 1775 by John Mackie for James Mackie. 390a. of salt marsh land in Craven Co. in Par. of Prince George and about 7 miles S. E. of Georgetown, and about 5 miles from the Atlantic Ocean on Winyah Bay, and land being a central part of South Inlet and the survey made & certified by Wm. Downs 25 June 1774; also for 400a. in Craven Co. Par. of Prince George on head drains of the Sampit Rv. & about one-half mile from Danl. Michau's Settlement and bounding on all sides by vacant land. Survey made & certified by Wm. Downs 23 June 1774 and granted to James Mackie 26 July 1774 . . . Quit rent for 2 yrs. beginning at the day of the grant and at the rate of 3£'s-4 pence per 100a. (S. C. Archv.: C. J. 13-212).

John Mackey, Return made in Charleston by himself 6 May 1733. Whereas a deed of Release dated 14 Feb. 1729 from Wm. Stooks of Berkeley Co. to John Mackey of Colleton Co. tract of land laid out and granted to Wm. Stooks (date of grant not listed) and adjacent to lands formerly laid out to Wm. Shingleton

and bordering upon the Pon Pon Rv. and the S. Edisto Rv. John Mackey doth make this return . . . and fee 2 shillings per 100a. (S. C. Archv.: C. J. 3-473).

An old Indian Trail which was opened in 1691 and made into a public road in 1753, ran from Eutaw Springs across the Santee River and went as far as Pine Tree (Camden) and from there on to Cheraw. Among one the first grants above Camden District was to Wm. McKee, 2 Jan. 1754 at Hanging Rock Creek, Craven County, St. Marks Parish, who had come from the Northward in 1752, with a white servant in his family and applied for a warrant which was surveyed on Hanging Rock Creek. This plat included the hundred-foot cliff and the great Hanging Rock overhanging the stream. (Robert L. Meriwether: "The Expansion of S. C.")

A Memorial by John Ellerbee to be registered in the Auditor's Ofs. &c. of a plantation or tract of land containing 100a. situate in Craven Co. on Hanging Rock Creek, St. Marks Par., bounded on all sides at the time of survey on vacant land: originally granted the 2d day of Jan. 1754 to Wm. McKee, which descended to his son and heir-at-law, John McKee who conveyed same to Thomas Wade. Qt. Tr. 3 p. Ster. or 4 p. Proc. Money pr. 100a. Tax Return 6 June 1770. (S. C. Archv. Memorial Bk. 10-163.)

John McKee, 17 May 1764, son and lawful heir of Wm. McKee, dec'd. of Maklingsburgh Co. in N. C., farmer, deed to Thos. Wade of Parish of St. Marks in the Prov. of S. C. all that plantation or tract of land containing 100a. lying in the Par. of St. Marks on the Hanging Rock Creek bounded on all sides by vacant land. Wit.: Glass Caston, Humphrey Barnet. (Charleston Co.: F3, 1-5.)

John McKee, 24 Dec. 1764, a deed to Saml. McKee, Co. of Mecklenburg, N. C., 249a. lying in the Co. and Prov. of N. C. being part of a tract granted by his Majesty King George the Second to Wm. McKee, dec'd., dated 26 Mch. 1753. (Harris Bk. 5-180, Mecklenburg Co. N. C.)

John and Samuel McKeys a deed to Robt. Crawford sg. 20 Dec. 1773, 500a. land in Par. of St. Marks, Craven Co. in the Waxhaw Settlement. Wit.: Wm. Massey, Chas. Miller, Jr., Wm. Correy. (Charleston Co.: K4-132.)

Saml. McCoy, Plat for 200a. of land on Black Rv. by land of Geo. Wright & vacant land surveyed 11 Sept. 1766 by James Thomson. (S. C. Archv.: Land Plats.)

Saml. McKay, Return made in Charleston 28 Oct. 1766 by Wm. MaCkay for Saml. McKay for 200a. in Craven Co. adjoining vacant lands and lands of Geo. Wright, same certified for Saml. McKay by Richard Lambron 11th day of Sept. 1766. Surveyed by James Thomson

and granted to Saml. McKay the 25th day of Sept. 1766. (S. C. Archv.: Memorial Bk. 9-138.)

Saml. McKee, Return made in Charleston 7 Oct. 1774 by himself, 100a. on N. side of Broad Rv. on a small Br. 4′ wide and 2″ deep, by vacant land and land of Joseph Gibson. Surveyed by Wm. Winn and Certified 19 Jan. 1773. Granted to Saml. McKee 7 May 1774. (S. C. Archv.: Memorial Bk. 13-9.)

Saml. McKay, Return made in Charleston by Joseph McCoy 10 Feb. 1775, for 100a. on N. E. side of Black Rv. in Craven Co. by lands of Saml. McKay & vacant land certified and surveyed 18 July 1773 by Elias DuBose and granted to Saml. McKay 23 Aug. 1774. (S. C. Archv.: Memorial Bk. 13-301.) Plat for Saml. McKay for 100a. N. E. side of Black Rv. Craven Co. by vacant land and land of Saml. McKay surveyed 18 Jan. 1773 by Elias Dubose. (S. C. Archv.: Land Plats.)

Patrick McKay was in South Carolina in 1731, when he was commissioned an officer to establish the Garrison in the Creek Nation. He is shown as Capt. Patrick McKey in the Colonial Records of South Carolina in 1736-39, pp78-81, as Agent for the Colony of Georgia in the Indian Nation, and that he is to command an Independent Company residing there 1 July 1735. (Meriwether: "The Expansion of S. C.")

Patrick Mackey is mentioned by Gen. Oglethorpe in a letter to the Georgia Trustees, written on board ship, Symonds, in Tybee Road, 13 Feb. 1735/6: "The servts. that are on account of Patrick Mackay and John Cuthbert are to be paid for to the Trust by them in Provision and labour and will help supply the wants of those hands we missed in Germany." (Ga. Hist. Q. 1-2 (1917) 77-98.)

Patrick Mackay/Mackey received a grant of 2500a. in Granville Co. 12 Jan. 1737, for transporting new settlers to the province, and 1160a. additional land on 12 Aug. 1737 (Royal Grants); J. P. Granville Co. 1756. (S. C. Hist. Mag. XX-74.)

IMMIGRANTS

Adam McCoy, 8 Nov. 1772, arriving from Ire. s.p. & allowed 100a.

Alex. McKee, 6 Jan. 1773, arriving from Ire. on Ship Hopewell & allowed 200a. for himself & family.

Danl. McCoy, 12 Jan. 1768, arriving from Ire. age 26, allowed 100a.

Jas. McKee, 6 Jan. 1773, arriving from Ire. on Ship Hopewell & allowed 100a.

Jno. McKee, Arrived at Charleston c1775, from Monaghan Co.

Ire. and remained in the Carolinas. Being of Scotch ancestry he early discerned the relation of the colonies to England, espoused their cause and gave them his services. He served as Pvt. at least two terms, and later, though unrecorded, he gave his life to secure and establish a free and independent government for the land of his adoption. In an interval of service he m. Polly McCoy of Va. and settled in N. C. early in 1780. He joined the American forces in the Kings Mountain campaign, and was killed in a skirmish at Cane's Run, his death due to a Tory he had befriended. A friend, Thomas Shaw, took his widow to her people in Va., later m. her and moved with her to Bourbon Co. Ky. where he was the builder and owner of "The Mills" at Ruddell's Mills. (McKee: "American Genealogy of Allied Families, McKee."

Saml. McKee, 6 Jan. 1773, arriving from Ire. on Ship Free Mason & allowed 300a. for himself & family.

Wm. McKee, 6 Jan. 1773, arriving from Ire. on Ship Free Mason & allowed 250a. for himself & family. (S. C. Archv.: Council Journals.)

LAND GRANTS & PLATS AFTER THE REVOLUTION

The Headright Act of the Crown, Re: Land Grants was abolished at the end of the Revolution. A person could take as much land as he desired, provided he would pay for the actual cost, i. e., locating and surveying the land and the cost of the actual grant:

Adam McKee, 44a. on Long Cane 6 Dec. 1802,
Adam McKee, 160a. Abbeville Co. 6 June 1803,
Benj. McCoy, 1000a. at Pinetree in Camden Dist. 7 Jan. 1788,
Benj. McCoy, 90a. on Owen Br. Kershaw Co. 7 Sept. 1812,
Chas. McCay, 117a. Charleston Dist. 26 Nov. 1800,
Chas. McCay, 500a. Charleston Dist. 2 Feb. 1807,
Chas. McCoy, 150a. at the Cowpens in Camden Dist. 3 Mch. 1794,
Chas. McCoy, 337a. on School House Br. Camden, Black Rv. 5 May 1794,
Chas. McCoy, 337a. on Rockey Bluff of Black Rv. Camden 5 May 1794,
Chas. Mackey, 400a. on Camp Crk. Camden Dist. 7 May 1787,
Chas. Mackey, 202a. Camden Dist. 4 Feb. 1799,
Danl. McCay, 40a. Pendleton Dist. 5 Nov. 1792,
Danl. McKay, 200a. on Pee Dee Rv. Cheraw Dist. 6 Nov. 1786,
Danl. McKay, 100a. on Little Pee Dee Rv. Cheraw Dist. 3 Mch. 1788,

Danl. McKay, 412a. Georgetown Dist. 7 Jan. 1793,
Danl. McKay, 200a. on Pee Dee Georgetown Dist. 3 Feb. 1794,
Danl. McKay, 500a. Geo'town Dist. 5 Mch. 1798,
Danl. McKay, 647a. Marion Co. 17 Oct. 1800,
Danl. McKay, 141a. & 43a. Marion Co. 12 June 1802,
D. S. McKay, 39a. Geo'town Dist. 4 May 1844,
Danl. McKee, 40a. Spartanburg Co. 1 Nov. 1812,
David McCoy, 223a. & 111a. on Tyger & on Saluda Rvs. 21 Jan. 1785,
David McCoy, 127a. on Wolf Crk. in 96 Dist. 7 May 1787,
David McCoy, 158a. in 96 Dist. 5 June 1788,
David (or Davis) Mackey, 337a. on Wolf Crk. York Co. 2 Nov. 1795,
Duncan McCoy, 135a. on Jennings Crk. Cheraw Dist. 2 Dec. 1799,
Edw. McCay, 100a. Charleston Dist. 7 June 1795,
Henry McCoy, 120a. on Bullskin Crk. Camden Dist. 1 Apr. 1793,
Herndon McKee, 63a. Spartanburg Co. 1 Nov. 1819,
James McCoy, 337a. on Scape Whore Swamp Black Rv. Camden Dist. 2 Jan. 1801,
Jane McCoy, 336a. on Black Rv. Camden Dist. 5 May 1794,
Jane McCoy, 500a. on Scapeore Swamp on Black Rv. Camden, 7 Nov. 1796,
John McCoy, 400a. & 200a. on Savannah Rv. & Saluda Rv. 6 Mch. 1786.
John McCoy, 200a. on Scape Whore Swamp in Camden Dist. 6 Nov. 1786,
John McCoy, 200a. & 300a. on Scape Whore Swamp & Black Rv. 21 Jan. 1788,
John McCoy, 61a. on Patterson Crk. Newberry Co. 5 May 1800,
John McCoy, Jr., 337a. on Long Br. of Black Rv. Camden Dist. 2 Feb. 1801,
John McCoy, 13a. on Duncan Crk. Newberry Co. 5 Oct. 1818,
John McKay, 100a., 300a., 50a. & 300a. Geo'town Dist. 6 Nov. 1786,
John McKay, 155a. & 45a. in Geo'town Dist. 6 Aug. 1787,
John McKay, 50a. Geo'town Dist. 3 Mch. 1788,
John McKay, 427a. Geo'town Dist. 7 Jan. 1793,
John McKay, 200a. on Pee Dee Rv. Geo'town Dist. 5 Mch. 1798,
John McKee, 600a. Spartanburg Co. 5 May 1806,
John McKoy, 640a. Little Lynches Crk. 6 Feb. 1809,
John Mackey, 2½a. Fairfield Co. on Fox Crk. 6 Aug. 1821,
Joseph McCoy, 235a. at Salem on Black Rv. Camden Dist. 5 June 1786,
Joseph McCoy, 337a. on Myrtle Br. in Camden 2 Feb. 1801,
Joseph McCoy, 431a. on Scapeore Swamp of Black Rv. Camden 5 Sep. 1803,

Joseph H. McCoy, 336a. on Black Rv. Camden Dist. 5 May 1794,
Mary Ann P. McCay, 703a. Orangeburg Dist. 2 Nov. 1807,
Mary Ann Priscilla McCoy, 703a. in Orangeburg Dist. 2 Nov. 1807,
Michael McKee, 848a. on Job Crk. 96 Dist. 6 Sept. 1790,
Michael McKees, 91½a. in Spartanburg on Lawson Fork 4 Jan. 1819,
Reiddin McCoy, 100a. at Salem on Black Rv. Camden Dist. 1 Jan. 1787,
Robert Mackey, 200a. & 93a. on Camp Crk. Camden Dist. 1 Sept. 1788,
Samuel McCoy, 33a. on Sandy Rv. Camden Dist. Chester 5 Dec. 1808,
Samuel McKee, 100a. on Wateree Rv. Camden Dist. 6 Sept. 1790,
Samuel McKee, 94a. on Wateree Rv. 2 Apr. 1792,
Thomas Mackey, 250a. on Dry Crk. Camden Dist. 7 May 1787,
Wm. P. McCoy, 560a. on Horse Br. Camden Dist. 2 Oct. 1786,
Wm. P. McCoy, 173a. on Black Rv. Camden Dist. 7 May 1787,
Wm. McCoy, Jr., 337a. at the Cowpens, Camden Dist. 2 Feb. 1801,
Wm. McKee, 460a. 96 Dist. 1 Feb. 1790,
Wm. McKee, 417a. Pendleton Crk. 96 Dist. 7 Apr. 1795,
Wm. Mackey, 100a. on Pacolet Rv. 96 Dist. 6 Mch. 1787,
Wm. Mackie, 40a. on Keowee Rv. Pendleton Dist. 7 Nov. 1791,
Winwood McKay, 266a. & 374a. on Savannah Riv. Beaufort Dist. 5 June 1786.
(S. C. Archv.: Index II & III.)

INDEX TO LAND PLATS AFTER THE REVOLUTION

Some of the plats listed in the Index are missing, but the ones listed below can be photostated or abstracted.

Alex. McKie,	1,	David McCoy,	4,	John McKay,	8,
Adam McKee,	2,	David Mackay,	1,	John McKee,	4,
Benj. McCoy,	2,	Duncan McCoy,	1,	John T. Mackey,	2,
Chas. McCoy,	4,	Edw. McCoy,	1,	Joseph McCoy,	3,
Chas. McKie,	1,	Elijah McCoy,	1,	Joseph H. McCoy,	1,
Chas. Mackay,	2,	Elizabeth McKee,	1,	Mary A. P. McCoy,	1,
Danl. McCoy,	1,	Henry McCoy,	1,	Michael McKee,	2,
Danl. McKay,	3,	James McCoy,	1,	Michael McKie,	2,
Danl. McKee,	1,	John McCoy,	11,	Redden McCoy,	1,
Danl. McKie,	6,	John McCoy, Jr.	1,		

Saml. McCoy: Plat for 33a. on Sandy Rv. Chester Co. of Camden Dist., surveyed 8 Feb. 1798 by Henry Moore; said land bounded W. by Saml. McCoy, SW by James Wilkie and SE by Wm. Morrow,

Saml. McKee,	2,	Wm. McCoy, Jr.	1,	Wm. McKee,	2,
Thos. McKee,	1,	Wm. P. McCoy,	1,	Wm. McKie,	3,
Thos. Mackay	1,	Wm. McKay,	2,	Wm. Mackay,	2.

(S. C. Archives.)

REVOLUTIONARY CLAIMS INDEX

Abraham McKoy,
Adam McKee,
Alex. McKee,
Cabton McCay (Mrs.)
Danl. McCay,
Danl. McKay,
Danl. McKay,
Danl. McKee,
Danl. McKey,
Danl. Mackie,
David McKoy,
Edw. McKee,
Edw. McKie,
Edw. McKoy,
Elijah McCoy,
Elizabeth McKay,
G. W. McCay,
James McCay,
James McCoy,
James McCoay,
James McKoy,
James Mackey,
James Mackey,
John McCoy,
John McKee,
John Mackey,
John Mackie,
Joseph McKay,
Joseph McCoy,
Malichi McCoy,
Martin McCay,
Richard McKee,
Ronald McCoy,
Ronald McKoy,
Robert McKey,
Robert Mackey,
Samuel McKay,
Samuel McKee,
Samuel McKie,
Stephen McCoy,
Thos. McKey,
Thos. Mackey,
Wm. Mackey,
Winwood McCoy,
Winwood McKoy,
Mackie & Cameron.

(S. C. Archives.)

* * *

Daniel M'Kay/McKay/McKey, 4 Apr. 1778, Capt. in Co. commanded by Col. Thos. Brandon, Union Co. 96 Dist. S. C. Archv: Revolutionary File, 5639).

DAVID McKEE/MACKIE, Capt. Militia Service under Col. Brandon 11 Oct. 1787: "Pay my Indent to Wm. Rodgers." Levi Casey, J. P. of Newberry & Laurens. David Mackie/S/.

EDWARD McCoy, Stub Indent for service under Col. Robert Anderson and Certified by Col. Robert Anderson of 96 Dist. 6 Dec 1787. Dated 28 Feb 1784 Edward McCoy, and signed before Robert Anderson, J. P. "Please deliver to my father, Daniel McCoy all my Indents and claims to whom I assign the same." Daniel McCoy, Abbeville Co. of 96 Dist. before Patrick Calhoun, J. P. "Please deliver to John Baker all indents due to my son, Edward McCoy

who has now removed to the Western Country. My son, Edward McCoy served under the following officers: Capt. Joseph Pike, Capt. Joseph Dawson, Capt. Robert Carrothers and Col. Robert Anderson.

EDWARD McCoy, of Clarendon, for 90 das. service, Capt. Nelson, from 1 July to 1 Oct. 1781 sworn to before Roger Wilson, J. P. "Please pay my indent to Joseph McCoy." Joseph McCoy endorses the order to Joseph McCoy by Edw. McCoy to John Scott for collection.

EDWARD McKAY, Col. Thompson's Regt. b. Pa. age 21, 1775 (S. C. Hist. Mag. 2-186),

Eliezer McA/McCay/McKee, age 80, b. S. C., enlisted at Charleston, S. C. in Jan. or Feb. in 1779 as a bugler. Was ordered in 1780 to 96 Dist. under Col. Andrew Pickens. Then sent back south under Capt. Wilson where I was wounded at the battle of Eutaw Springs. Then I served under Capt. Wm. McA (sic). Was with Patrick Calhoun under Col. Clark at the battle of Kettle Creek. (Natl. Archv.: File R 6, 578.)

Eliezer McKee is bu. in the Greenville Presbyterian Ch.-yd. Abbeville Co. S. C.

JAMES McKAY, 2d. S. C. Regt. Lt. Col. Marion; Enl. 4 Nov. 1775 d. May 1776. (A. G. O. 644),

JAMES MACKAY, 17 Aug. 1785, assigns interest on claim to Benj. Guerard who collects the interest dated 4 Jan. 1787. 1 Sept. 1787, sells the Indent at a discount on a Bond for Confiscated Estate.

JAMES MACKEY, Sergt. 6th S. C. Inft. Continental Establishment, Col. Wm. Henderson; Enl. 11 Mch. 1776 dischg. 1 June 1777.

JOHN MACKIE, Provisions & forage furnished South Carolina Militia 1782. Receipts for provisions (3) signed 20 Dec 1782 by Wm. Hart, Lt. Commissary. 28 Jan. 1791, John Mackie before James Richbourg, J. P. Camden Dist. "Please pay my Indent to Mr. Wm. Ransom Davis of Geo'Town Dist."

MACKIE & CAMERON Co., bill for Cooperage work for the S. C. Militia 1780.

SAMUEL McCOY/McKAY, 20 Sept. 1784, came before me and made oath that the following statement is true and correct for the following supplies furnished by sd. Samuel McCoy. Bill presented for 1500 blades of fodder; 400 lbs. of pork, 37 bu. corn; 25 bu. Pottatoes; 1½ bu. corn. Attached to the bill was a receipt for 1500 blades of fodder signed by Capt. Wm. Sumter 9 Feb. 1781, attested by Gen. Francis Marion. Samuel McKay/S/ Zachariah Villaponteaux, J. P.

SAMUEL McCAY/McKAY, "High Hills, 1 June 1786: Gentlemen, please deliver to John McCoy such indents as appear due to

me from the State of South Carolina, or of the U. S. and this shall be a sufficient receipt for same." Samuel McKay/S/. 28 Dec. 1786: "Received this day the indents due Samuel McCoy." John McCoy/S/. The interest on the Indents were paid to the following upon order of Samuel McCoy: Jacob Chambers collects 25 Dec. 1787; Samuel Newman collects 17 Jan 1787. Wit: Frederick Bell. Samuel Newman endorses the Indents to Frederick Bell 17 Feb 1787.

WILLIAM MACKEY, Claim for Militia Duty in Col. Anderson's Regt. under Capt. Wm. Woods & Maj. Parsons, dated 1 Oct. 1788: "Pay to the order of Robert Anderson in the purchase of 100a. of land on N. side of Saluda Rv. in 96 Dist. and for 220a. and 90a. on S. side of Saluda Rv. at the rate of $10. per hundred acres of land.

WILLIAM MACKEY, 3d. S. C. Regt. Col. Wm. Thompson; Enl. 1 June 1777 (A. G. O.-1031),

WILLIAM MACKEY, 6th S. C. Regt. Enl. 12 Mch 1776. (A. G. O.-395),

WILLIAM MACKEE, Edward Richardson's Pay Roll, Capt. John Jenkins, Co. of Vols; enl. 20 Oct. 1775. (S. C. Hist. Mag. 3-70; S. C. Archv: Rev. Recs.)

OTHER WARS

The compiler is including some claims on other Wars after the Revolution:

Alex. McKee, 10 Aug. 1855, age 77, resident of Holmes Co. Miss., Pvt. Capt. Wm. Lee, 2d. Regt. Ga. Mil. Col. Danl. Newman, Genl. John Floyd, War with Creek Indians. Volunteered at Clinton, Jones Co. Ga., last of Aug. 1813 for a term of 6 mos. Wounded in the arm. Mustered out of service at Milledgeville, Ga. 9 Mch. 1814. Application for Bty. Ld. Affa: Elias Taylor, 28 Mch. 1851, Holmes Co. Miss (Natl. Archv: File 197-41); 1850 U. S. Census, Holmes Co. Miss., Alex. McKee, age 70 b. S. C., w. Mary, age 62 b. S. C. Chn: Elizabeth Brown McKee age 10 b. S. C., Joanna McKee, age 8 b. S. C.

Alex. Mackey, Pvt. Capt. E. Bethea's Co. Inft. War 1812. (S. C. Archv:)

Alex. Mackey, Pvt. Capt. John C. Priolean's Art'y. War 1812. (S. C. Archv:)

Danl. McKay, age 40, resident Charleston Dist. 30 Nov. 1850, Pvt. Capt. Abvertie, La. Regt. Vols. commanded by Col. P. F. Smith, Seminole War in Fla., Volunteered in New Orleans, La. in Feb. 1836 for a term of 3 mos; dischg'd. at New Orleans. Affa: John Hard, Danl. McKay, resident of Buffalo, N. Y. 21 Jan. 1856,

age 46, states he was in the battle of Withachochee. (Natl Archv: File No. 809-187).

James A. McKee, age 22, Pvt. Co. E. Palmetto Regt. S. C. Vols. Mexican War; Muster in 21 Dec. 1846, Charleston, S. C. Enl. Abbeville Court House, S. C. Co. Muster Roll 21 Dec. 1846 to 28 Feb. 1847, Mch. & Apr. 1847; Co. Muster Roll 31 Aug. 1847, Left sick in Pueblo, Mex. (A. G. O.-902),

Thos. McKee (Alias) Thos. Mackey: Widow Ann. Bty. Ld. Wt. 17124-160-12; Pvt. Capt. Johnson & Montgomery's Co. 7th & 8th U. S. Inft. Enl. 23 July 1814; dischg'd. 4 Dec 1815 at Clinton, Jones Co. Ga. Maiden name of wid. Ann Hutson. Marriage of soldier and widow 23 Mch 1810, Kershaw Dist. S. C. by Darling Jones, M. G. Soldier d. 16 Nov. 1870, Lee Co. Ala; born in Kershaw Dist. S. C. Occupation was farming at time of enlistment. "The way he always spell his name was Thomas McKee." Affa: Richard Calhoun who states he knew claimant; Affa: J. A. White, George Gullatt, Jane Gullatt and Archibald Hutson who states on 17 May 1878, Harris Co. Ga., Waverly Hall, that he was present and witnessed the marriage of Thomas McKee and Ann Hutson 23 Mch. 1810. (Natl. Archv: File W. O. 15913; Wid. Certif. 28724). 1870 U. S. Census, Lee Co. Ala. Salem P. O.—A. McKee (f), age 80 b. S. C. residing alone.

MISCELLANY

Abner McKey, mg. contract 26 Apr 1769 to Elizabeth Hutchins, Charleston Dist. Trustee: Jeremiah Dickinson. Wit. Thos. Robinson, James Zealy. (Charleston Co. Bk. (1767-1771,p152)

* * *

Adnel Mackey, Adm. Est. of Mrs. Mary Wyatt, wid. late of St. Phillips Par. 30 Jan 1769. (S. C. Hist. Mag. XXXV-25),

* * *

Alex. Mackey m. 26 Nov. 1766, Mary Williams,

Alex. McKoy (sic) s. of Alex. & Mary, b 2 Mch. 1768, St. Helena Par. Reg.

Alex. McKay (sic): Recs. of the Crt. of Ordinary 1764-1771: Josiah Smith, Mcht. in Charles Town in name of Wm. Williams as nearest of kin and Daniel Desaussure as Creditor enter Caveat against Alex. McKays obtaining letters of Adm. on Est. of Mary Williams, late of St. Helena Par. till he be heard. Entered 12 Aug. 1768. Adm. granted Alex. McKay for Est. of Jacob Williams. (S. C. Hist. Mag. VII-31; XXIII-137; XXVII-92-93).

* * *

Archibald McCoy, Est. Adm. 1 Oct 1827 by Margaret McCoy. Bond sg. by John J. Barnett, Wm. Pursell and Matthew Wilson. No list of heirs. Buyers at sale: Margaret, Enos and James

McCoy. (Pauline Young: "Abstracts of Old Ninety-Six & Abbeville Dist. S. C."-195).

* * *

CEMETERY RECS.
BOONE HILL METH. CH. NEAR SUMMERVILLE, DORCHESTER CO. S. C.

Anna Thomasine Simmons/Wife of Wm. T. J. Mackey/Born/2 Dec. 1877/Died/16 Mch. 1938/
Wm. T. J. Mackey/Born/18 Apr 1868/Died/11 Jan. 1951/
Florence M/Wife of W. M. Mackay/Born/25 May 1877/Died/20 Aug 1899/
John W. Mackey/S. S. Pvt. 157 Depot Brig./Born/23 Feb. 1891/ Died/24 Apr. 1915/
Otto L. Mackay/S. C. P.R.C. Engineers/WWII/Born/13 Mch. 1920/ Died/21 Sept. 1947/

CEMTY. LOCATED ABOUT 1 MI. W. OF ALLENDALE, S. C. (ON A HILL IN A FIELD TO RIGHT OF ROAD TRAVELING TOWARD BARNWELL, S. C. BETWEEN ALLENDALE & MT. ARNON CH.)

Henrietta McCay/Died/1920/Aged 90 years/

OLD HOPEWELL ASSOC. REFORMED PRESBYTERIAN CH-YD. CHESTER CO. S. C.

Janet Makee/Died/21 July 1827/Aged in her (illegible) 2nd year/
Samuel Makee/Died/the last day of June 1808/Aged in his 72 year/

OLD BEAVER CREEK CEMTY. KERSHAW CO. S. C.

Dr. John Mackey/Departed this Life/31 Jan. 1826/Age 31/(Geneal. of McWillie Fam.)
Samuel McKee/Died/24 July 1815/Aged 50 yrs./

ST. PHILLIPS METH. CH. LOCATED ON ROAD FROM CLINTON TO WHITMIRE & ON LAURENS SIDE NEARLY TO NEWBERRY CO. S. C.

Charity McCoy/Died/9 July 1820/Aged 37 yrs./
Charity McCoy/Born/14 Feb./Died/13 Sept. 1818/
John McCoy/Died/17 Sept. 1836/Aged 72 yrs./& 7 mos./
Mrs. McCoy/Dau. of/Isaac & Amy Jacks/Born/8 Mch 1806/Died/1 Feb 1828/

BURIALS—ST. PHILLIPS PAR. REG. CHARLESTON, S. C.

Eneas Mackay/19 Nov. 1750/
John Mackay/16 Aug. 1745/
John Mackay/14 Aug. 1745/
Lawrence Mackay/25 Nov. 1735/
Jane Mackey/5 June 1801/Dau. of/Joseph & Frances/
Sarah Mackey/11 Aug. 1748/
Sarah Mackay/11 Aug. 1748/
Mrs. Mackay/9 Sept. 1780/

On Saturday last, departed this life, in the 48th year of her age, Mrs. Catherine M'Kee, w. of Mr. John M'Kee. City Gaz. & Daily Advertiser: Is. Tues. 22 Nov. 1808. (S. C. Hist. Mag. XXXII-3, (1931), 247).

FIRST PRESBYTERIAN CH. COLUMBIA, S. C.

Douglas McKay/Born/21 Aug. 1854/Died/16 May 1906/

Rachel Buchanan McMaster/Wife of/Douglas McKay/Born/8 Nov. 1855/Died/12 Aug. 1894/

William McCaw or McCoy? (Illegible) Died/13 Dec. 1832/In the/ 47th yr. of his age./

* * *

Charles McCoy, Wm. McCoy & Saml. McCoy, sg. petition 1758 with inhabitants on N. side of Black Rv. St. Mark's Par. (now Sumter Co.) SCHM. XXVI-122.

* * *

Danl. McKay came direct from Scotland and settled in Marion Dist. along the N. C. line. He was a member of the famed Ashpole Presby. Ch. across the line in Robeson Co., as were his sons. Two of his sons were: John McKay & Archibald McKay.

John McKay m. Katie Alford, dtr. of Maj. Sion Alford of N. C.

Chn.

1. G. W. McKay, Capt. CSA.
2. Alford McKay, d. s.
3. J. D. McKay, Capt. CSA. m. Eveline Stafford,
4. Flora McKay m. Col. John A. Rowland,
5. Bettie McKay m. Dr. John K. Alford & rem. to Tex.
6. Clarkey McKay m. Henry Alford s. of Neill Alford.

Archibald McKay m._____Drake, dtr. of John Drake of Robeson Co.

Chn.

1. Hector McKay m-1, a sister of Hon. James McRae. Chn: 1 s. & dtrs; m-2, _____McKinnon, wid. Chn: 1 son & dtrs.
2. _____McKay (dtr.) m. Hon. James McRae,
3. _____McKay (dtr.) m. R. B. Bradley.

(Sellers: Hist. of Marion Co. S. C.-293).

John McKay of Marion Dist. S. C. 16 Jan. 1851, age 59, makes oath that he was a Pvt. in the Co. raised in the Dist. of Marion by Capt. Elisha Bethea, State Troops under command of Maj. Genl. Pinckney. Drafted in 1814 for a term of 3 mos; dischg'd. 1814. (Natl. Archv: File 1946-32),.

Catherine McKay of Marion Dist. S. C. 21 Sept. 1854, age 56, states she is the wid. of John McKay dec'd. who was a soldier in Capt. Elisha Bethea, Maj. Gen. Pinckney, part of year 1812 for 3

mos. She states she m. John McKay 19 Feb. 1818 in Robeson Co. N. C. by Rev. Malcolm McNear, and before her marriage she was Catherine Alford. That her husband d. at his residence 6 Sept., 1853. (Natl. Archv: File 818-69).

* * *

D. L. McKay of Pee Dee, Marion Co. S. C. 16 Nov. 1836, mg. settlement with Mary Jane Coachman. Trustee: Jno. Wm. Coachman. Wit.: Saml. J. Coachman, James J. Coachman, John E. Alston. R. W. Magill, J. P. Marlboro Dist., S. C. (Mg. Settlements, S. C. Archives.)

FAMILY DATA

John Coachman was m. five times. By his 3rd w. Mary Green, he had a dtr. Mary Jane Coachman who m. Donald McKay. Chn.:

Ponella McKay,
John Coachman McKay,
Fanny Blythe McKay,
Mary Coachman McKay,
Ramelle McKay,
Margaret Monroe McKay.

Following named on same shaft St. David's of Cheraw, S. C.:

Hugh McKay/1760/1780/
Wm. McKay/Paternal Gr.-father/
Margaret Munroe/Maternal Gr.-mother/
Sarah Nicholson/w. of Hugh McKay/1781/1846
Angus Nicholson/Maternal Gr.-father/
Annie McCall/Maternal Gr.-mother/
J. McCullum/1812/1850/

Fannie Blythe McKay/1845-1850/ (Chn. of D. L. McKay &
Margaret Monroe McKay/1849/1849/ (M. J. Coachman, his w.

IN MEMORY
OF

Donald McKay/25 Sept. 1818/13 Jan. 1869/
Mrs. Mary J. McKay/dtr. of Jno. Coachman of Geo'town, S. C./
w. of D. L. McKay/24 Sept. 1821/21 Sept. 1856/

* * *

Ann McKay of Cheraw, S. C., 18 Nov. 1830 to Dr. Henry Dockery in Greenville, Pitt Co. (N. C. Mg. Notices: 1826-1845.)

* * *

Donald McKay of Marion Co. sg. will 14 Feb. 1830 pr. 23 Feb. 1833, naming w. Flora McKay & chn.:

John McKay "to have my Mills,"
Jean Bethea,
Archibald McKay, "lds. in N. & S. Carolina,"
Hector McKay, dec'd.
_____ McAllester,

To my grd.-chn.:

Hector McKay, s. of Archibald,
Barbara McAllester,
Margaret McAllester,
Florean McKay, dt. of Hector,
Tristam Bethea,
Archibald McKay.

Exor.: Neph.: Danl. McKay. Wit.: Danl. McInnes, Donald McEachern, Alex. McIntagart. (S. C. Archv.: Marion Co. Wills, 1-235.)

Flora McKay of Marion Co. sg. will 1 Oct. 1832 pr. 25 July 1833, naming following heirs:

s. John McKay, Exor.
s. Archibald McKay, Exor.
dt. Jane Bethea,
s. Hector McKay.

To my grd.-chn.:

Gilbert Warren McKay,
Flora Ann McKay dt. of John,
Elizabeth Jane McKay,
Flora Ann McKay, dt. of Hector,
Archie McKay,
Flora Jane Bethea, dt. of Jane,

Niece: Barbara McAllister.
Wit.: Thos. Harlee, Danl. McInnes, Herod Stackhouse.
(S. C. Archv.: Marion Co: 1-245).

Ann E. McKay of Tippah Co. Miss. 20 Jan. 1869, P. Atty. to Tristom Bethea, Jr., to sell for me Lot No. 3, and part which fell to me in petition of the Est. of Tristom Bethea, Sr., dec'd. Wit.: Job Johnson, W. L. Thomas. (Marlboro Co. S. C.-V-60.)

* * *

Mrs. Eleanor Mackie w. of James Mackie, cooper, d. in this city after a long illness. S. C. Gaz. & Public Advertiser, Is.: Wed. 21 July 1785. (S. C. Hist. Mag. (1918) 19-179.)

* * *

Elijah McCoy, among the first magistrates named for Claremont Co. (S. C. Archv.: Misc. Recs. UU-278.)

* * *

Elizabeth Mackey d. 1835, Johnson Co. Ill. She m. in S. C. Isaac Casey b. 5 Apr. 1770, Spartanburg Co. S. C. (a s. of Mary Jane Pennington of 96 Dist. S. C. and Randolph Casey b. Va. but who removed to Craven Co. S. C. before the Revolution). Isaac Casey removed from S. C. to what is now Johnson Co. Ill. in 1816 with his w. and 8 chn. Mt. Vernon, Ill., was established in 1819 on the lands of Wm. Casey, s. of Isaac Casey. A large number of the land surveys of Jefferson Co. Ill. were made by Isaac Casey who d. 17 Oct. 1851.

Chn.:
Rebecca Casey m. Isaac Hicks,
Wm. Casey m. Amy Barker,

Mary (Polly) Casey m. Jno. Clark Casey,
Abraham P. Casey m. Valinda Maxey,
Thos. M. Casey m. Harriett Maxey,
Brunnetta Casey m. Carter Wilkey,
Katherine (Katy) Casey m. Henry Tyler,
Miranda Casey m. Geo. W. Bullock.

Katherine (Katy) Casey Tyler and Miranda (Casey) Bullock were living in 1881. The other sisters and bros. were dead by that date.

(Data from mss. written 1881 by Lewis P. Casey, Atty. Centralia, Ill.)

* * *

Geo. McKay s. of Capt. .....? b. 29 Oct. 1743 bu. 30 Nov. 1743. (SCHM. 23-132.)

* * *

Geo. McKay (also as Mackay) of Par. of St. Andrew, Charleston Dist. 19 July 1803, Mg. Settlement with Susanna Cheves, wid. Trustee: Benjamin Boyd who is to hold for bride . . . land, slaves, house and lot at 97 King St. Charleston; also 200a. plantation on The Broadway Creek in Abbeville Co. Wit.: Langdon Cheves, John Lee and Daniel Huger, J. P. (S. C. Archv.: 4-305.)

* * *

James McKaie and w. Elizabeth, a deed to Abraham Michew (sic) sg. 24 Mch. 1738, tract of 252a. Craven Co. on the Santy (sic) Rv. Racoon Crk. James Mackaie/S/.
Wit.: Peter Lieubrey, James Graeme; J. A. Green, J. P. (Charleston Co. S. C.: BS-195.)

* * *

James Mackie, Practitioner of Physic of Waccamaw, a deed from Thos. Butler & w. Rebecka (sic) of same place, sg. 11 Mch. 1777, tract of land in Prince George Par. containing 536a. bound on NW by Waccamaw Rv. SW by land of Thos. Labruce and other sides by Thos. Butler. Wit: Jos. Labruce, John Murray. (Charleston Co. S. C.: G5-484.)

TOMBSTONE INSCRIPTIONS ST. MICHAEL CH.-YD., CHARLESTON, S. C.

*Departed this life/on the/4th day of June/Anno Domini 1804/ Miss Harriett Mackie/in the 17th year of age/Beloved by all her acquaintance./

Mrs. Sarah Mackie, wid. of the late Dr. James Mackie of Waccamaw, departed this life on the 29 Oct 1807 in the 62nd year of her age. (SCHM. (1930) XXXI, 316.)

N. B. *The Crt. recs. indicate Harriet was a dtr. of Dr. James & Sarah Mackie.

* * *

James Mackie: Martha Savage of Charles Town, S. C., wid., and Thomas Bee of same place Exors. of will of Wm. Savage, a lease to James Mackie sg. 10 Dec. 1778, part of lot in Bedons Alley in town of Charleston for one yr. Wit.: Lightwood J. Ward. (Charleston Co.: G5-367.)

James Mackie, cooper, of Charleston, S. C. (B-43), sg. will 3 Nov. 1790 pr. 19 Nov. 1790, naming w. Sarah "certain slaves and the use of my house in Bedon's Alley." Son, James (minor). Exors.: w. Sarah, father-in-law, Thos. Limehouse, friends: Wm. Moor (sic), cooper, Wm. Smith, Mcht. and John McAllaster, stay-maker, all of Charleston. Wit.: James Lynah (sic), Jno. Wray, Thos. Winstanley. Wm. Moor qualified as Exor. 10 Dec. 1790; Sarah Mackie qualified 29 Mch. 1791 & Thos. Limehouse 10 Feb. 1792.

Thos. Limehouse & w. Elizabeth, 20 Apr. 1791, a deed to Robt. Limehose, lot in Charleston. Robt. Limehouse borrowed the money from Sarah Mackie to pay for same 17 Apr. 1795, gives mtg.

Sarah Mackie, wid. of James Mackie, Marriage Settlement with Wm. Moore, a cooper, Charleston, S. C. Trustees: Thos. & Robt. Limehouse to hold land & slaves &c. (Charleston Co. S. C.: D-Bk. 1; G6-41).

* * *

James McKie (sic) of Charleston, S. C. an Addressor to Sir Henry Clinton in 1780, banished in 1782 and property confiscated. (Sabine: Biog. Sketches of Loyalists of the American Revolution, II-554.)

* * *

James McKey, Edgefield Co. S. C. appr'd. Est. of Jacob Brooks 10 July 1787. (Min. Bk. 96.)

* * *

James and Frances Macay had following chn. bapt. in Independent Congregational (Circular) Ch. Charleston, Saturday, 8 Feb. 1812: Joseph, Harriet Bacot and Mary Macay. (SCHM-XXIV-II-102.)

* * *

James McKee & w. Dealy,
Sary (sic) w. of Zachariah Davis, dec'd.,
Lilly Davis,
Polly Davis,
Rebecca Davis,
Robt. Davis, Admr.,
Sally Davis,
Caty Davis sg. for by Lugar Wright,
Wm. Craton,
John Haden, Admr.

Administrators and heirs of Zachariah Davis, dec'd. late of Abbeville Dist., deed of Release to Wm. Kay, Jr. sg. 25 Oct. 1819, tract of land containing 300a. &c. (Anderson Co. S. C.: P-442.)

* * *

James McKee, age 64, resident Chambers Co. Ala. 2 Apr. 1855, states he was a Pvt. in Capt. James Spence, Col. Nash. War with Creek Indians, S. C. Mil. Served 14 das. Dischg'd. at Fort Hawkins in 1814. Wit.: John W. Miles, James A. Greer, Nathan Hunter, J. P. Claim rejected. (Natl. Archv.: File 1690-252.)

* * *

James McKee, York Co. S. C. sg. will 3 Jan. 1857 pr. 20 Jan. 1857, naming following heirs:

s. Saml. McKee dec'd. "his share to his dtrs: Mary E. & Louisa C. McKee,"
grd-s. Robt. H. Fullwood "share of his dec'd. mother,"
dtr. Margaret Jane w. of Thos. D. Spratt,
s. James M. McKee.

Exors: grd-s. Robt. H. Fullwood, Franklin P. Harris,

Wit: Robt. P. Harris, Jno. A. Hunt, Jno. Farrar. (S. C. Archv: Wills, York Co. 3-344).

James McKee b. 5 Oct. 1783, Ruling Elder in the Presby, Ch. Fort Mill, S. C. d. 18 Jan. 1857. He m. 14 Aug. 1806, Eleanor Harris, dtr. of Robt. and Jane (McCall) Harris. She was b. 5 Oct. 1783 d. 12 May 1850. Their remains lie in the Cemty. at Fort Mill, S. C. James & Eleanor (Harris) McKee were the parents of ten chn. only four of whom lived to raise families:

1. Saml. McKee b. 1807,
2. Robt. Harris McKee b. 25 Dec. 1808 d. 1 Apr 1827,
3. Wm. McKee b. 14 Dec. 1810 killed 17 Aug. 1838,
4. Edwin Leroy McKee b. 7 Oct. 1812 d. 4 Aug. 1839,
5. Eleanor Louise Clark b. 21 Sept. 1814,
6. James Morrison McKee (twin of Eleanor L .C.)
7. Josiah Alexander McKee b. 21 July 1816 d. 27 Nov. 1838,
8. Isaac Chauncey McKee b. 4 Aug. 1818 d. 5 Apr. 1820,
9. Margaret Jane McKee b. 15 Apr. 1820,
10. John Brown McKee b. 23 Feb. 1823 d. 28 June 1839.

(Hist. of the Harris Family, York Co. S. C. pub. c1896).

* * *

"John McKee Spratt's gr-grandmother (my grandmother) was a McKee, a dtr. of James McKee. She was the youngest or one of the younger chn. and was b. in 1820 at Fort Mill, York Co. S. C. James McKee m. Eleanor Harris, a dtr. of one of the early settlers around Fort Mill as well as in York Co. Before James McKee d. all of his chn. had married. All of the sons left S. C. about the time they were married. Uncle Samuel McKee went to Alabama and then to Arkansas about 1840. Uncle Jimmie McKee went to Selma, Ala., about 1840, and became a prominent Presbyterian Clergyman.

He d. about 1875; had several sons, and one dtr. who m. a man by the name of Cooper in Selma, Ala.

There have not been any McKees in Fort Mill since 1850 when gr-grandfather, James McKee died. I don't know whether he came from Charlotte, Waxhaw or Chester. It is my impression that he came from Providence Tp. near Charlotte, Mecklenburg Co. N. C." (Courtesy: Mr. Zack Spratt, 1016 22nd St. N. W. Washington, D. C.)

1850 U. S. Census, Lowndes Co. Ala: James M. McKee, age 36 b. S. C. Clergyman; Olivia H. 38 b. Mass; James P. age 12 b Ala; Edw. H. 10 b. Ala; Edwin D. 7 b. S. C.; Harvey L. 5 b. Ala. & Caroline L. 2 b. Ala. In this h/hold: Elizabeth White, age 64 b Conn.

* * *

James A. McKay b. S. C. d. 1914, age 78, Clay Co. Ala.; m. Ellen E. Albright b. in Coosa Co. Ala. She d. 1916, age 72. (Ala. State Archv: Newspaper Files).

* * *

James B. McKee, a deed to Thos. Simpson sg. 2 July 1839, tract of 39a. lying on branch of Wilson's Crk. a branch of Rocky Rv. adjoining lands of Catherine Cunningham, Wm. McKee &c. Wit: John T. McKee, Wm. A. McKee. (Anderson Co. S. C. W-375).

* * *

Jane McKee, dec'd. Citation 22 Oct. 1832 at Good Hope Meeting House, Anderson Co. S. C. "The petition of Hugh McKay, 5 Nov. 1832, sheweth that he is now Admr. of the Est. of Jane McKee, dec'd." Bond sg by James Adams, Wm. Sherard. Inventory by any five named viz: Wm. Taylor, Peniel Price, Henry Gable, Nathan McCollister, Archibald McKee. No list of heirs in file.

Buyers at Sale, 23 Nov. 1832

Wm. McKee, Sr.	Hiram Howard,
Wm. McKee, Jr.	Enos Howard,
Hugh McKay,	John Stephens,
Sarah McKee,	Robert Hall,
Isaac McKee,	Asa Adams,
James Simpson,	Lemuel Hall,
Thomas Simpson,	Daniel Cochran,
John Beaty,	Samuel Beaty

(Anderson Co. S. C.: File 14-478).

Hugh McKay & w. Mollie McKay,)	
Thos. Simpson & w. Mariann Simpson,)	Heirs of Jane McKee,
John Beaty & w. Margaret Beaty,)	dec'd.
Nancy McKee,)	
Sarah McKee,)	

A joint deed to Wm. McKee sg 8 Jan. 1835, tract of land in

Anderson Dist. on Jordon waters of Rocky Rv. containing 148a. Wit: Archibald McKee, Wm. McKee. (Anderson Co. S. C.: U-474).

Mollie w. of Hugh McKay,)	
Mariann w. of Thos. Simpson,)	
Margaret Beatty,)	Heirs of Wm. McKee, dec'd.
Nancy McKee,)	Division Deed
Sarah w. of David McKerly)	
Wm. McKee,)	

A joint deed to Robert D. Gray sg 22 Dec. 1842, tract of land containing 344½a. adjoining lands of David Hall, Luke Hamilton, Wm. McKee &c. Wit: Z. Hall, A. D. Gray. (Anderson Co: Y-219).

Nancy McKee of Anderson Co. a deed to Mark Prince sg. 6 Nov. 1851, tract of land on branch of Wilson's Crk. waters of Rocky Rv. bound by lands of Alex. McElgin, Mrs. Beaty, Mrs. McKee, Obadiah McAllister, Penuel Price and Mark Prince, it being all of my distributive share of that tract of land which my father, Wm. McKee died seized and possessed, part of 778a. originally granted George Houston on 6 Oct. 1788. Wit: A. McElgin, James Gilmer. (Anderson Co.: AA-500.)

Hugh McKay of Alabama,)	
Thomas Simpson of Anderson Co. S. C.)	
Nancy McKee of Alabama sg. for by)	Heirs of Jane McKee,
Thos. Simpson,)	dec'd.
Sally McCerlley of Alabama sg. for by)	P. Atty. to Thos.
Thos. Simpson,)	Simpson & James
Margaret Beaty of Anderson Co. S. C.)	McMaken.
Wm. McKee of Georgia sg. for by)	
James McMaken.)	

A joint deed to Luke Hamilton sg. 27 Dec. 1855, tract of land on branches of Wilson's Crk. waters of Rocky Rv. bound by lands of Mrs. Jane Robertson, Wm. Hardy &c., plat made 29 Sept. 1839. Wit.: L. U. Hall, Wm. Hamilton. (Anderson Co. S. C.: CC-601).

N. B. There were two Hugh McKays residing in Anderson Dist., S. C. at the same time and both were residing in Alabama in 1850, viz.:

Hugh McKay with w. Mary (Mollie) was residing in Randolph Co. Ala.,

Hugh McKay with w. Martha (Mattie) was residing in the part of Clay set off from Randolph and Talladega Cos.
1850 U. S. Census, Randolph Co. Ala.
p790,
Fam. 360,
Hugh McCay (sic) age 58 b. S. C. Farmer,

Mary McCay, age 57 b. S. C.
Elizabeth McCay, age 22 b. S. C.
Malinda McCay, age 20 b. S. C.
Francis M. McCay, age 10 b. S. C.

* * *

John Mackey, appt'd. Capt. of the Charles Town Galley in place of Wm. Lyford. (S. C. Archv.: C.J. 1742-43, 10-387.)

* * *

John Mackey of Berkeley Co. a deed to Thos. Grume sg. 21 Feb. 1767, "all my stock of cattle that may be found in St. John's Par. with my mark being a Crop and Upper Half Penny in the right ear, and slit in the left Ear and branded with my brand thus . . M . ."

Sworn to by James Odam, 4 Apr. 1767. (Charleston Co. S. C.: Misc. Recs. Prob. Crt. 1765-69, 90-479).

* * *

John MacKoy of Granville Co. "aged and infirm," sg. will 14 Dec. 1752, naming w. Jenny MacKoy, Extrx.: "To have the 250a. I bought of Abraham Meshaw (Mishau?) and at her death with my slaves &c. to her heirs." Wit.: Mathew Roche, John Palmer, James Parsons. (Charleston Co.: 7-127),

* * *

John Mackey of Charleston, Practitioner in Physick (sic), 18 Aug. 1775: Geo. Milligen of Charleston, Power of Atty. to w. Mary, and trusty good friends the Rev. Mr. Robt. Smith and Jno. Mackey to collect debts owing &c. Wit.: P. Howarth, White Outerbridge. (Charleston Co.: A5-285).

John Mackie (sic) of Charleston sg. will 18 Jan. 1787 pr. 22 Feb. 1789, naming w. Ann, Extrx. Wit.: Geo. Parker, Elizabeth Walker, Richard Barlow. (Charleston Co: B-79).

Dr. John Mackie of this city died Tuesday last after a long illness. Died in Beaufort of the Influenza, Mrs. Ann Mackie relict of the late Dr. John Mackie, aged 63 years. (Charleston Morning Post & Daily Advertiser Is.: Thur., 1 Feb. 1787; Charleston Gaz. Is.: Mon., 21 Dec. 1807) See: SCHM. 20-261; 31-322.

* * *

The will of John McKee, Chester Co. (A-4) was sg. 27 Sept. 1794, w. (no name) & chn.: Saml. Collins McKee (eldest s.), Wm. McKee, Susannah McKee, John McKee, Martha McKee (youngest dtr.) and James McKee (youngest s.). Exors.: Wm. McQueston, Adam Mills. Wit.: Andrew Graham, James Cooper, Adam Mills. (This was an Administration with will annexed. The bond was dated 24 July 1799. Agnes McKee was Surety on the Bond. Wm. McClurkin and Saml. Omelvenny were Adm. C. T. A.)

Samuel Collins Makee (sic) removed to Liberty Co. Ga. (Annals of Ga.,Liberty Co. Recs., p53).

* * *

John M'Kee aged 36 years died on Thur. evening last, after a long and painful illness. City Gaz. Is.: Sat. 3 Aug. 1805. (S. C. Hist. Mag. 29-52).

* * *

John Macker (sic) with his w. and 3 chn.; Mrs. Sarah Macker and 9 negroes, all from Orangeburgh Dist. S. C. applied for passports to travel through the Creek Nations of Indians on Monday, 18 Mch. 1811. Passports prepared and granted. (Ga. State Archv.: Passports 1785-1820, p279).

* * *

John McKay of Marlboro Co. sg. deed 14 Mch. 1815: "For love and affection for James McKay, 2 tracts on Panther Crk. 300a. granted and the other by Donald McLaurin." Wit: Danl. & Jean McKay, Hugh McLaurin, J. P.

The will of John McKay, Marlboro Co. was sg. 8 July 1826 pr. 19 Mch. 1829, naming following chn.: s. James and his sons; dtr. Jean w. of Donald Buie; dtr. Mary w. of Jacob Alford; s. Donald McKay; dtr. Nancy w. of John Turnage; s. Edward dec'd . . . his share to his chn.: Wm. M. L. McKay, Isabella and Mary Ann McKay; grandchn: Jacob and John McKay Alford. "Mens. home plantation on Bear and Panther Crks." Exors. s. Donald McKay, Nephew, John McKay, and Hector McEachern. Wit.: Danl. C. McCormick, John C. & Barbara McCormick.

John McKay, dec'd. by order of Crt. 7 Aug. 1831 to sell land, same was bid in by James McKay and deeded to him by 21 Sept. 1831. Geo. Bristow, Shff. Wit.: C. R. Brown, A. N. Bristow.

James McKay of Jasper Co. Miss., 18 Sept. 1831, gives P. Atty. to John J. McKay of Marlboro Co. S. C. "undivided share of Est. of my grandfather, John McKay." Wit.: Larkin Collins, P. C. and L. P. Ellis, JPC.

Wm. McKay and Caleb McKay of Rankin Co. Miss., 12 Sept. 1831, give P. Atty. to John J. McKay of Marlboro Co. S. C. "undivided share of Est. of our grandfather, John McKay of Marlboro Co." Wit.: John Tall, C. C., W. C. Harper, J. P. (Marlboro Co. S. C.: M-112; N-379; N-5; S. C. Archv.: Wills, 1A-224).

* * *

John Mackey of Pendleton Co. a deed to John Keith of same Co. sg. 20 Nov. 1818, tract of land on waters of Colenoy Crk. waters of Saluda Rv. being a tract of land granted Robert Wilson and part of a tract granted Wm. Reid, thence to a line agreed on between James Brown and Nathl. Reid until it strikes a large path that

leads from Colin Campbell's, Esq. to the Colenoy bridge thence along said path to a post oak that is a conditional corner of the land given up by Wm. Reid to the Bapt. Society, thence to a conditional line marked in presence of John Keith and Alexander Mackey to lands the former property of John Adams &c.

John Mackey/S/

Wit.: Nathaniel Reid, Joel Keith (Anderson Co. O-276).

* * *

John McCoy of Clermont, Sumter Co. sg. will 18 Oct. 1826 pr. 29 Oct. 1831, naming following heirs:

Bro.: Redden McCoy, Exor.
Neph: Elisha McCoy, Exor.
Bro: Lewis McCoy, dec'd. "to his chn." (no names)
Sister: Elizabeth McCoy Pringle "to her chn." (no names)
Bro.: Stephen McCoy, dec'd. "to his chn." (no names)
Sister: Celia Davis, dec'd. "to her chn." (no names),

Wit.: Wm. Potts, Wylie Fort, Jesse Baker. (S. C. Archv.: 2D1-153).

The will of Reddin (sic) McCoy, Sumter Co. at Salem, Black River, was sg. 22 Sept. 1842 pr. 16 Jan. 1843, naming chn.:

Elisha McCoy,	May Brunson,
Sarah Clark,	Celia Fort,
Jane Potts,	*Susan Andress,
Elijah McCoy,	Frances Pringle, dec'd.

"To my granddtr.: Isabella Jane Pringle, share of her dec'd. mother, Frances Pringle." Exors.: s. Elisha McCoy, Wm. Potts, s.-in-law. Wit.: John I. Wilder, Martha P. Gordon, Danl. Brunson. (S. C. Archv: 2D2-69).

*Susan (McCoy) Andress, (dtr. of Reddin McCoy) of Sumter Co. S. C., was born 5 Apr. 1797 d. 19 Apr. 1882; m. 23 Dec. 1819, Stephen S. Andress b. 13 Dec. 1797 d. 13 Nov. 1861. (Bible Recs. in possession of Mrs. Dee Andress Wright, 1225 Peniston St. N. O. La. Original Owner of Bible: Stephen Singleton Andress and Susan Jane McCoy, Charleston, S. C. Bible pub. Cooperstown, N. Y. 1825). See: Bible Recs. Miss. D. A. R. 3-35.

* * *

The will of John McKee, Charleston Co. was sg. 17 Sept. 1831 pr. 6 Oct. 1831, naming w. Hannah McKee, s. David Gibson McKee. To: Mrs. Lydia Miller (relationship not stated) "to have her house rent free as long as she lives, the house I bought of Thomas Mills Est." To: Mrs. Moncrief, Mrs. McKee's niece; To bro.: Abel McKee, Exor. To: Francis and Thomas Thacken, sons of Mrs. C. Zealey's dtr. "If my s. & bro. die with no bodily heirs, the whole of my Est. when my wid. Hannah McKee dies, is to pass to the Methodist Episcopal Church, one-half for endowment for the aged ministers

and the other one-half for general purposes of the Church. Wit: Peter Johnston, James Shand, Saml. Burrows. On 12 Apr. 1860, James R. Mood took over as Exor. (Charleston Co.: 39-908).

The will of Abel McKee, Charleston Co. was sg. 17 Feb. 1860 pr. 20 Mch 1860: "To Wm. Henley Smith my complete Library"; Neph.: David Gibson McKee; "To the Rev. Abel McKee Crietzberg"; "To Dr. James R. Mood, Exor."; "To Mrs. Sarah Smith"; "To Mrs. Rebecca Smith." (Charleston Co: 49-623).

The will of David Gibson McKee was sg. 3 Apr. 1861 pr. 25 Nov. 1864,, naming heirs: cousin, Mrs. Rebecca Smith, widow & Extrx.: "Sets free Jane and her mother and a house on Motto St. (Charleston) and lot, the Est. of my dec'd. father, John McKee." Wit.: Edmund Bates, W. A. Weaver, J. W. Thurmond. On 27 Jan. 1870, Mrs. Rebecca Smith was dec'd. and Wm. Henley Smith took over as Exor. (Charleston Co.: 50-309).

John and Abel McKee of Charleston a deed to Robt. Dunlap of St. Marks Par. sg. 6 Feb. 1801, plantation in St. Marks Par. on Granny's Quarter Crk. adjoining John Jasper and vacant land, and by the old survey of Wm. McKee containing 250a. and granted 25 Feb. 1773 to John McKee. Wit.: Wm. Ehney, John L. Chinnes. (Charleston Co.: C-188).

* * *

John A. McKay of Beaufort Dist. Mg. Settlement 22 Oct. 1839 with Margaret Jane Postell. Trustee: James C. Postell. If no issue the Est. to pass to the chn. of her bro. Wm. C. Postell. Wit.: Benj. A. Coachman & J. W. McKae sic. (S. C. Archv.: 14-278).

* * *

CEMTY. LOCATED ON THE FARM OF JAMES M. WHITMIRE, TRAVELERS REST, RT. 2, GREENVILLE CO. S. C., (ON A HILL IN THE WOODS).

David McCoy/Born/6 Jan. 1742/Died/10 Oct. 1822/Aged 80 yrs./ 9 mos./16 das./

Susan McCoy/Born/4 July 1746/Died/12 July 1817/Aged 71 yrs./ 8 das./

Robert Cox/Born/June 1826/Died/12 June 1827/Aged 11 mos./ 24 das./

N. B. There are several other graves in this burial plot that do not have markers with inscriptions, but are marked off with rock. (Courtesy: Miss Evelyn J. Whitmire, Rt. 2, Travelers Rest, S. C.)

J. D. McCoy (also as McCay) of Greenville Co. sg. will 2 Mch. 1840 (no pr. date did not sg. in presence of the testator) w. Mariah & chn.: Emily Caroline McCoy and Eliza Jane McCoy. "Mens. the lds. by Robert Cox and Wm. M. McCarrell and the tract of ld. which

adjoins the tract of ld. given to my w. Mariah McCoy by her mother (no name).
Exor.: Bro-in-law, Oliver Barnett sic. (Barrett?),
Wit.: Joseph Roberson, Joseph Bates & Wm. Coxe.
(S. C. Archv.: Wills, 2C-45),

Susan McCoy, wid. of Greenville Co. sg. will 14 June 1847 pr. 16 Aug. 1847, naming chn: Louise Spriggs who resides in Tenn.; Zela McKenzie; Basheba Cox; Salome May; Roy McCoy to have $1 . . . his chn. Franklin McCoy, Ira McCoy and Carolina McCoy (minors) to have a slave; Susan Barrett "land I bought of Robt. Cox, which adjoins my land and the land of Joseph Bates." "To: my grandson, Waddy Thompson McCoy"; "To: my granddtr. Miranda Howell" "To: my grandtrs: Emily McCoy and Eliza McCoy, the share of their father."
Exors.: Oliver Barrett and Robert Cox,
Wit.: A. M. Folger, A. W. Lancaster & R. (sic.) Folger.
(S. C. Archv.: 2C-164),

Col. Robert Cox, Greenville Co. will and Adm. 29 Jan. 1849 by w. Barsheba Cox with s. Wm. Cox. Mentions property in Charleston, S. C. and Rutherford Co. N. C. Est. Apprs'd. by: Oliver Barrett, Wm. West and Thos. B. Williams. Final Settlement of Est. 18 Sept. 1852. Heirs: Barsheba Cox, wid. & chn.: Emily R. Cox w. of Gustavius A. Taylor; Mary Jane Cox w. of A. W. Lancaster living in N. C.; Maranda Cox w. of Rufus W. Folger, Pickens Co. S. C.; Eliza C. Cox (minor) w. of Perry Barton; Green N. Cox (Minor); Josephine Cox (minor); Barsheba Cox (minor) "called Baby in will"; George F. Cox (d. before final settlement of Est.); Louisa A. Cox w. of Welborn Barton; Wm. Cox and Zeley Ann Cox w. of James M. Ambler. (Greenville Co. S. C.: File 11-114),

Geo. F. Cox dec'd. Est. Adm. 13 May 1852 by his bro-in-law, Welborn Barton and his bro. Wm. Cox. Apprsl. by: Oliver Barrett, Enoch Cunningham, Hamnahiah Ray and Robt. P. Goodwin. No w. or chn. Final Settlement to mother, Bersheba Cox and to ten bros. and sisters viz.:

Welborn Barton in right of w. Louisa A.
Perry Barton in right of w. Eliza C.
J. H. Ambler in right of w. Zeley Ann,
Gustavius A. Taylor in right of w. Emily R.
Rufus W. Folger in right of w. Maranda W.
A. W. Lancaster in right of w. Mary Jane,
Green N. Cox, Josephine Cox,
Bersheba Cox (II), Wm. Cox.
(Greenville Co. S. C.: File 13-109),

Bershaba Cox (wid. of Col. Robt. Cox, dec'd.), Greenville Co.

sg. will 30 June 1852 pr. 20 Mch. 1853, naming chn.: Green N. Cox (minor); Eliza C. Barton (minor) Louisa Barton; Emily Taylor; Josephine Cox (minor); Wm. Cox; Barsheba Cox (minor); George F. Cox dec'd. son. Exors.: s. Wm. Cox & son-in-law, Welborn Barton. (See: Wills, Greenville Co. S. C.)

N. B. Part of the file on the Est. of Susan McCoy wid & mother of Barsheba Cox shows in the Cox file (11-114, Greenville Co. S. C.) in order to show what was due Barsheba Cox. Bersheba Cox sg. the Adm. Bond when James West was made gdn. of Emily C. McCoy and Eliza Jane McCoy; also when Robt. P. Goodlet was made gdn. of Ira McCoy, Jr. Bershaba Cox was made gdn. of Franklin McCoy and Caroline McCoy and was gdn. at her death. Elizabeth Cox (probably a relative of Col. Robt. Cox) m. Ira McCoy, Sr. In the will of Barsheba Cox no mention is made of Mary Jane Cox w. of A. W. Lancaster, Zeley Ann Cox w. of James M. Ambler or Miranda Cox w. of Rufus W. Folger.

* * *

John M. McCoy, dec'd. 21 Nov. 1845, Anderson Dist. S. C. Est. Adm. by w. Elizabeth Ann McCoy.

6 Oct. 1851: Rec'd. of Herbert Hammond, O. A. D., $69.35, full distributive share of the proceeds of the sale of real estate of John M. McCoy sold for partition among the heirs of sd. dec'd.

Ephriam McCoy/S/
Eliza Ann McCoy/S/

22 Dec. 1852: Rec'd. of Herbert Hammond, O. A. D. $137.50, in full of the distributive shares of *three minor chn. of John M. McCoy, dec'd. E. V. McCoy/S/ (Anderson Co. S. C.: File, 1055).

*The names of the three minor chn. of John M. McCoy are not listed in the court records. By 2 Aug. 1850, Elizabeth Ann (also as Eliza Ann) the wid. of John M. McCoy was the w. of Ephriam McCoy.

1850 U. S. CENSUS, ANDERSON CO. S. C. (Enumerated 2 Aug.)
EASTERN DIVISION

p603
H/hold 186-186,

Ephram (sic) McCoy, age 30 b. S. C. Farmer,
Eliza Ann McCoy, age 30 b. S. C.
Martha McCoy, age 11 b. S. C.
Margaret McCoy, age 9 b. S. C.
Nancy McCoy, age 7 b. S. C.
Frances S. McCoy, age 2 b. S. C.

N. B. Ephriam McCoy was the s. of James McCoy, Sr. of Ander-

son Co. (Will 1843-1844), s. of Chas. McCoy of Effingham Co. Ga. (See: Ga. Sec.)

Ephriam McCoy, a deed to Kelsey McCoy sg. 18 Oct. 1851, tract of land willed to me by my father James McCoy on waters of Hen Coop Crk. waters of Rocky Rv. bound by lands of Thos. Martin, Pinckney Todd & others. Wit: Herbert Hammond, Elijah Webb. (Anderson Co. S. C.: AA-452).

* * *

John T. McKee, died seized and possessed of a tract of land situated in Anderson Dist. S. C. on waters of Generostee Crk. containing 98a. Mark Prince and Wm. Obriant (sic) 28 Oct. 1852 made oath they are acquainted with sd. tract which adjoins lands of Acsy (sic) Adams, Henry Stevenson and others.

13 Dec. 1852: James A. McKee and Andrew J. McKee vs. Elizabeth Ann McKee &c.

The Est. of John T. McKee was Adm. 3 Nov. 1853 by Ezekiel Hall and Eliza Ann McKee, wid./Bond sg. by D. F. Tucker, S. C. Fisher. Heirs named in Est. file were:

James A. McKee (son) Diamond Hill, P. O. Abbeville Co. S. C.
Andrew J. McKee (son) Diamond Hill P. O. Abbeville Co. S. C.
Mary Ann (minor dtr.), wife of D. H. Fleming . . . also as H. D. Fleming,
Keziah C. McKee, (minor dtr.)
Margaret Frances McKee (minor dtr.)
Sarah Jane McKee (minor dtr.)
Tabitha McKee (minor dtr.)
(Anderson Co. S. C.: File, 34-1348.)

Mrs. Eliza Ann McKee, Guardianship Bond sg. 2 Jan. 1854 by James A. McKee and Andrew J. McKee, for her minor daughters viz.:

Keziah C. McKee (she later sg. for her share as Keziah C. McMaken),
Sarah Jane McKee, Margaret Frances McKee, Tabitha A. McKee. (Anderson Co. S. C.: File, 34-1360).

N. B. Mary Ann Elizabeth McKee w. of H. D. (sic) Fleming, was d. by 17 Feb. 1854: "To Herbert Hammond, Ord. Anderson Dist. S. C.: Please lend me remaining distribute share as the receipt will show you that I have paid H. D. Fleming, husband of Mary Ann Elizabeth McKee, Decst. (sic) his distribute share. (File, 34-1348).

1850 U. S. CENSUS, ABBEVILLE CO. S. C. SAVANNAH RV. REGT. DIST. 4.

John T. McKee, age 42 b. S. C. Farmer,
Elizabeth A. McKee, age 43 b. S. C.

Jasper McKee (m) age 20 b. S. C.
Keziah McKee, age 17 b. S. C.
Elizabeth McKee, age 15 b. S. C.
Sarah Jane McKee, age 9 b. S. C.
Tabitha McKee, age 4 b. S. C.

* * *

Lewis McCoy, 24 Dec. 1803 & Jane Brandon. (M. B.'s. Richmond Co. Ga,)

Lewis McCoy, dec'd. Est. Adm. 11 May 1818 by wid. Jane McCoy. Bond sg. by James S. Walker and Alex Mackenzie. Citation: Lewis McCoy formerly of Augusta, Ga., but late of Charleston, S. C. Jane McCoy, wid. citizen of Richmond Co. Ga., drew land in Troup Co. Ga., Land Lottery of 1827, Lot 140, Dist. 6, Sec. 3. (Historical Collections of Ga. Chptrs. DAR II-107; 175).

* * *

Mary McKay, wid. of Marlboro Co. sg. will 8 Dec. 1832 pr. 15 Nov. 1833: "Since the death of my husband, Mr. McKay, I have accumulated some property of my own." Est. to the chn. of Dr. Edw. McKay. To. Katherine McLaurin, dtr. of Neill McLaurin (relationship not stated); Malcolm McLaurin, s. of Neill McLaurin; John L. McColl; Mary Sanders McLaurin, dtr. of John L. McLaurin. Exor.: John L. McLaurin. Wit.: Donald L. McKay, M. A. McCullum, John McColl. (S. C. Archv.: Wills, 1A-249, 1785-1853.)

* * *

Mary McKee, wid. mentioned as dtr. in will of Thos. Geotche sg. 21 Dec. 1786, of Beaver Creek, Camden Dist. S. C. "Being in advanced age": "My lds. on Beaver Crk. being 250a."; "To the chn. of my dtr. Elizabeth Sims, dec'd.; To my dtr. Jean Roach & her chn.; To my dtr. Agnes Kennedy; To my dtr. Martha Bell, wid." Exors.: "My dtrs." Martha Bell & Mary McKee. Wit.: Alex & James Carruth. (Lancaster Co. S. C.: A-100.)

Edward Sims, wheelwright, of Edgefield Co. S. C. dower by w. Jane, a deed to Alex. Carruth of Lancaster Co. S. C., Planter, sg. 16 Nov. 1791, tract of land in Lancaster Co. containing 100a. on NE side of Catawba River on Beaver Crk. granted Elizabeth Gougher (sic) 21 Jan. 1760, bound on W. by Roger Pinckney and Wm. Johnson, W & N by Jeremiah Joiner, NE by vacant land and SW on James Kennedy's land. Recorded 11 July 1793. Wit.: Robert Henry, William McMeara, Crenshaw Duke. (Lancaster Co.: B-279.)

Mary McKee, Planter of Lancaster Co., a deed from Robt. Williams of same Co. sg. 1787, tract of land containing 50a. lying on a branch of Beaver Crk. on the NE side of the Wateree Rv. in sd.

Co. bounded on one side by Edward Stonestreet Oweng (sic) and the other side by land formerly belonging to Thos. Gouger (sic).

Mary McKee, wid.: Be it remembered that on or about the month of Aug. 1770, I David Clanton did see Thos. Goutcher bro. to Mary McKee, wid., make same sale and deliver and execute titles deeds commonly called Lease & Release to and for 100a. surveyed for sd. Thos. Goutcher, Jr. on the Saltkettle being at that time the headrights allowed to a single man, unto Marthae Goutcher Alias Bell sister to sd. Thos. Goutcher, Jr. and that the sd. David Clanton was a subscribing witness to the sd. Lease & Release, and the sd. David Clanton remembers to see John Findlay (sic) then of Beaver Crk. in S. C. subscribe his name as witness thereto, and Mary Goutcher alias McKee wid. and David Clanton remembers to see Marthae Goutcher alias Belle wid. give the sd. Thos. Goutcher some money, in consideration of sd. Lease & Release. Sworn to this 18 July 1787 at the County Court of Lancaster in the State of S. C. (A-110; 140).

* * *

MARRIAGES

Ann Mackay, 9 Dec. 1734 & John Charville, *St. PPR, 166,

Dorcas McCoy & John Griffin, Anderson Dist. **P. M. Is.: 3 Mch. 1830,

Fanny McCoy & Wm. Trussell, Anderson Dist. **P. M. Is.: 7 Feb. 1840,

Hannah McKee, 5 Jan. 1786 & Thos. Askew, S. C. Hist. Mag. XXIII, 139,

Jane Mackey, 2 Nov. 1744 & Danl. Singleton of St. Bartholomew Par. Colleton Co.; S. C. Hist. Mag. XIX, 167,

John McKee, 1 Jan. 1793 & Harriett Rivers, St. PRR, 253,

John M'Caa, Mcht. of Camden, 30 Ult. (1806) & Mrs. Rebecca Brown, dtr. of Col. Joseph Kershaw, dec'd., City Gaz. Is: 3 Nov. 1806. SCHM: XXIX, 186,

Margaret Mackey, 8 Nov. 1743 & James Thompson, St. PRR, 180,

Margaret McCoy & Elijah Griffin, Anderson Dist. P. M. Is.: 31 Dec. 1828,

Mary McCoy was m. 26 June to D. A. Davis of N. C. ***KCofPCo. Is.: 6 July 1861,

Mary Mackey, wid., 23 Feb. 1769 & Arnout Schermerhorn, ST-PPR,

Nancy McKay & David M'Carty, P. M. Is.: 11 Feb. 1842,

Rebekah McKoy, 14 July 1785 & Wm. Dorrill, Christ Ch. Charleston. SCHM: XXI, 145,

Sarah Mackay, 21 May 1789 & James Oliver Bush, St. PRR,

Sarah McCoy, 6th inst. & J. B. Stephens, KCofPCo. Is.: 26 Mch. 1859,

Saml. McKee, 19 May 1792 & Jane Stafford, Indep. Cong. (Circular) Ch. Charleston, S. C., SCHM: XXXIII, 31,

Saml. McCoy, Jr., 2nd inst. & Amandaline F. Taylor, Anderson Dist. P. M. Is.: 4 Feb. 1840.

*St. Phillips Par. Reg. Charleston, S. C.
**Pendleton Messenger
***Keowee Courier of Pickens Co. S. C.

* * *

Mungo Mackay s. of Eric, came from Scotland. He was b. c1775, and arrived in S. C. after 1790. He settled on Edisto Island and there m-1, Ann Chisholm; m-2, Elizabeth (Whaley) Baynard, wid.,

Chn. by 1st w.

1. Robt. Mackay (1801-1828) d. s.,
2. Anne Mackay d. infant,
3. George Chisholm Mackay (1803-1861),

Chn. by 2d w.

4. Ephriam Mackay
5. Wm. Mackay lived to be an old man. He d. s. in Orangeburg, at the home of his neph. Geo. C. Mackay.

3. Geo. Chisholm Mackay settled at Orangeburg, d. 1861. He m. Abigail Martha Jenkins, a dtr. of Elizabeth (Evans) and Joseph Jenkins of Edisto Is.,

Chn.

6. Edward Robert Mackay b. 24 June 1830 d. 9 Feb. 1867; m. 2 Dec. 1858, Martha Ann Maul,
7. Ann Chisholm Mackay b. 20 Mch. 1831 d. infant,
8. Sarah Jane Mackay b. 24 Feb. 1832 d. 31 July 1855 m. Richard LaRoche,
9. Elizabeth Jenkins Mackay b. 8 July 1833 d. 16 Dec. 1911 s. p.,
10. Mary Martha Mackay b. 9 July 1834; m. 19 Mch. 1859, Richard Maine Hutson,
11. George Chisholm Mackay, Jr. b. 20 Dec. 1835 s. p. killed CSA,
12. Anne Chisholm Mackay b. 26 Feb. 1837 m. Thomas Salley,
13. Wm. Archibald Mackay b. 20 May 1838 m. 29 Dec. 1865, Mary Claudia Salley,
14. John Jenkins Mackay b. 5 Apr. 1839 d. 22 Mch. 1864, s. p.,
15. Isabelle Fripp Mackay b. 12 Apr. 1840; m. Richard Love Johnson & settled in Rollo, Mo.
16. Joseph Jenkins Mackay b. 20 Aug. 1842 (m. 3 times) 1st to Kate Devereaux,

17. Abigail Mackay b. 21 June 1844 d. infant,
18. Ella Elliott Mackay b. 16 Sept. 1845 m. Richard Plantagent Gantt,
19. Robert Wm. Mackay b. 20 Aug. 1848 m. Adella Washington Salley,
20. Alexander Fraser Mackay b. 8 Jan. 1849 d. 3 Oct. 1850,
21. Jessie Elvira Mackay b. 15 Dec. 1853 m. 8 Dec. 1868, Chas. Elliott Rowand Drayton. (See: Wannamaker-Mackay-Bellinger-Salley Families in S. C.)

Abigail and Geo. C. Mackay had these chn. bapt. in Sheldon Episcopal Ch. Prince William Par., Beaufort Co.:

Ann Chislom, 14 Aug. 1831,	Isabella Tripp, 13 Aug. 1840,
Sara Jane, 30 June 1832,	Jessie, 1843 (sic),
Elizabeth Jenkins, 27 Oct. 1833,	Joseph Jenkins, 1843,
Ann Chislom, 23 July 1837,	Abigail, 4 July 1844,
Wm. Archibald, 26 July 1838,	Ella Elliott, 24 Nov. 1845,
John Jenkins, 20 Aug. 1839,	Alec. Fraser, 30 Aug. 1849,

Robert William Mackay, 30 Aug. 1849.

Abigail and Geo. C. Mackay were Sponsors at the bapt. of Abigail Mary, dtr. of Martha Ann and Edw. R. Mackay, 20 Apr. 1860. (S. C. Hist. Mag. LVI-IV (Oct. 1955) pp226-27; LVII-I (Jan. 1955) p51.)

TOMBSTONE INSCRIPTIONS SUNNYSIDE CEMTY.
ORANGEBURG, S. C.

Mrs. Abbey M./Wife of/Capt. Geo. C. Mackay/Born/19 Jan. 1807/ Died/30 Aug. 1897/

Elizabeth J./Dau. of/Geo. C. & Abigail M. Mackay/Born/21 May 1839/Died/16 Dec. 1911/

OLD STONY CREEK CEMTY. LOCATED 2½ MILES
FROM POCOTALIGO, S. C.

Robert William Mackay/Died/29 Aug. 1828/Aged 27/
Chisholm Mackay/(date illegible)/

CH.-YD. AT WILTOWN BLUFF (S. C. Hist. Mag. 27-106)

Sarah Jane/Dau. of/G. C. & A. M. Mackay/Wife of R. J. LaRoche/ Died 1855/

SHELDON EPISCOPAL CH. CEMTY. BEAUFORT, CO. S. C.

George Chisholm Mackay/Born/8 Oct. 1803/Died/28 Oct. 1861/
Edward Robert Mackay/Born/24 Jan. 1830/Drowned/9 Feb. 1868/
Ephriam Mikell Mackay/Died/Feb. 1832/
George Chisholm Mackay, Jr./Born/Dec. 1835/Killed in Battle/12 May 1864/

Mungo Mackay, Marriage Settlement with Mrs. Elizabeth Bay-

nard, widow of Wm. Baynard of Edisto Island. Trustees: John Mikell, Sr. and Wm. Wood . . . to hold for bride to be 150 slaves . . . ¼th the Est. of Archibald Calder . . . Dower right in Est. of Wm. Baynard. 3 Oct. 1804. (S. C. Archv.: 4-478.)

Isabelle F. Mackay of Orangeburg Dist., 24 Mch. 1864, Marriage Settlement with Richard L. Johnson. Trustee: Joseph L. Mackay to hold for bride, slaves and the land at Pocataligo in Pr. Wm. Parish which is due to the bride from the Est. of her dec'd. father, George C. Mackay. Wit.: W. A. Mackay, Wm. E. Hutson and L. G. Glover, J. P. (S. C Archv.: 19-559).

* * *

Patrick Ratcliffe Mackey is given ¼th of the Est. of Peter Fitzpatrick of Sumter Co. in will sg. 9 May 1803. See: Probate Recs.

* * *

Robt. McKie, Planter, Newberry Co. (L-422) sg. will 22 Sept. 1830 pr. 27 Jan. 1831, in which he mens. his dec'd. w. (no name) & chn.: Elizabeth, the home place; James, Wm., Saml. and Joseph McKie "my eldest s." & Exor. Wit.: Jno. Caldwell, Thos. Duckett, James Atkins.

Joseph McKee (sic) sg. will 19 Apr. 1843 pr. 11 Sept. 1843 naming his sister, Elizabeth and bros.: Wm., James and Saml. McKee, Exor. Wit.: Geo. F. Eppes, Jno. A. Law, B. Mathis.

Elizabeth McKee (sic) sg. will 29 Mch. 1861 pr. 26 Aug. 1861, naming following heirs: Bros.: James, Wm. and Saml. McKee, Exor. Nieces: Margt. McCrackin, Elizabeth Johnson; Neph.: Joseph McKee s. of Wm. McKee. To: Sarah Bishop nee Sarah Hughes (relationship not stated). "Rest & residue of Est. to all my nearest of kin on the McKee side of the house." Wit.: Alfred Denson, Wm. Scott, Ann Gore.

Edw. Goree of Newberry Co. sg. will 18 Dec. 1823 mentioning dtr. Mary w. of James McKee & granddtr.: Sarah McKee. Exor.: Wm. McKee. Wit.: Robt. & James McKee, David B. Hume. (S. C. Archv.: Vol. 4, 1-77; 2-294; Prob. Crt. Recs. Newberry Co. S. C.)

TOMBSTONE INSCRIPTIONS OLD GILDERS CREEK CEMETERY NEWBERRY CO.

..... McKee/Died/9 Dec. 1843/Age 63/
Here lies the body of Mary McKee/who departed this life/8 Dec. 1801/Aged 45 Yrs./
Robert McKee/departed this life/8 May 1835/Aged 13 Yrs./
Robert McKee/departed this life/4 Jan. 1831/Aged 11 Yrs.

* * *

Saml. McKie, Fairfield Co. sg. will 30 June 1801 pr. 22 July

1809, naming w. Jennett McKie; dtr. Jennett McKie and Bro.: Thos. McKie "to have all my clothing." Exors.: James Strange, Wm. Bonner. Wit.: Wm. Lowry, James Richie, Andrew Walker. (S. C. Archv.: 1-5, p85, 1787-1819.)

* * *

Saml. McKie, York Co. will sg. 9 June 1805 pr. 5 Aug. 1805, naming Bro. Wm. McKie, Exor. To: Arthur & Saml. McKie Stafford, sons of James Stafford,Jr.; To "Late wife" (no name). Wit.: Wm. Edw. Hayne, Aaron Ward, Robt. Patrick. (S. C. Archv.: 1770-1815, 1-375.)

* * *

Saml. McKee, Kershaw Co. will sg. 20 Sept. 1813 pr. 13 Sept. 1815, naming w. Eley McKee, Extrx. To: Wm. Creighton husband of my dtr. Mary McKee dec'd.; To: James Creighton & Eley his w.; Andrew Shannon & Nancy his w. Wit.: James Turley, Joshua Wimberley, John & Robt. Love. (S. C. Archv.: 2G-21.)

Elsey McKee wid. of Kershaw Co. sg. will 21 July 1834 pr. 16 July 1838: "All my land and my 10 slaves will go to two of my grand-chn. who have lived with me & taken care of me in my old age viz: Francis A. Shannon and Saml. A. B. Shannon." Exor.: Francis A. Shannon. Wit.: Charles L. Dye, James L. & Jno. Thompson. (S. C. Archv.: 1N-30.)

* * *

Sarah McKay, wid. sg. will 5 Apr. 1845 pr. 8 Sept. 1845. "All my Est. to my dtr. Isabelle McKay & Extrx. Wit.: Donald L. McKay, M. A. & E. I. McCullum. (S. C. Archv.: Wills 1787-1853, 1A-315.)

* * *

Thos. McKee, sg. will 20 Oct. 1796 pr. 26 Mch. 1798 naming w. Martha & chn.: Jean, Thos., Wm., Jno. & James McKee. Exors.: James Reid, Robt. Gilmore. Wit.: Saml. Reed, John Wardlaw, Danl. McAntire (sic). Inventory made 4 June 1798 by John Wardlaw, Edw. Sharp, Wm. Blain. Buyers at Sale: Martha, Margaret, Sarah, Wm. & John McKee, Jno. Shirley, &c. (Pauline Young: "Abstracts of Old Ninety-Six and Abbeville Dist. S. C."-207). N. B. Thos. McKee was a member of Greenville Presbyterian Ch. He moved into this area with the Wardlaws, Reids, Blairs, Moores and others who came from Augusta Co. Va.

* * *

Thos. Mackey of Par. of St. Bartholomew, Colleton Co. dec'd. 13 Feb. 1749, it is ordered that Thos. Simmons, Joseph Scott and John Penny, his neighbors, repair to his late residence and make a true and just Inventory of his personal Est. (Inventory Bk. Charleston, S. C.)

* * *

Wm. McKee, s. of Capt. John McKee & .....? b. 27 July 1743. (SCHM. 23-132.)

* * *

Wm. McKay, Jr. s. of Wm. & Elizabeth, bapt. 9 Nov. 1759, St. Phillips Par. Reg. Charleston, S. C.

* * *

Wm. McCoy, dec'd. 1769, St. John's Par. Wm. McWhinney of Charles Town (sic) qualified as Exor. 4 Aug. 1769. (SCHM. 35-27.)

* * *

Wm. McKay, sg. will 26 Dec. 1777, naming w. Mary, and others as follows: Judith, Mary and Sarah Polson (relationship not stated). To: dtr.: Charlotte McKay. Exor. w. Mary with friend Jno. Wells. Wit.: Francis Pringle, Jno. Wells, Robt. Simmons. (Charleston Co.: 17-759.)

* * *

Wm. McKee, Cheraw Dist. (Andrea: S. C. Tory List.)

* * *

Wm. Mackey of Pendleton Co. a deed to Henry Young of Spartanburg Co. S. C. sg. 5 July 1791, tract of 100a. on both sides of Meadows Crk. granted Wm. Mackey 6 May 1786. Wit.: Benj. Ingram, Wm. Bannister, John Kilpatrick. (Spartanburg Co.: B-528.)

Wm. Mackey and w. Mary of Pendleton Co. a deed to Henry Hays sg. 12 Oct. 1794, part of a tract of land containing 90a. situated in 96 Dist. Co. of Pendleton, E. side of Keowee Rv. bound on E. by land laid out by James Tate, Wm. Mackey, and N. by lands of John Hays, said land granted to Wm. Mackey 2 Oct. 1787. Wit.: Henry and Geo. Hays, John Kilpatrick. (Anderson Co. S. C.: B-431.)

Wm. Mackey, State of Ky., Planter, a deed to Isaac Williams of Pendleton Co. S. C. sg. 1 Sept. 1796, tract of land granted Wm. Mackey on E. side of Senaca Rv. bound by lands laid out to John Twitty, N. by vacant land, N. E. by vacant land and by land of Henry Hays and Wm. McKeys (sic) which land was granted to said Wm. Mackey (sic). Wit.: James Patterson, Alex. Kilpatrick. (Anderson Co. S. C.: C-303.)

Wm. M. Mackey and w. Mary, a deed to James Herron sg. 25 Apr. 1842, tract of land on Wilson's Crk. waters of Savannah Rv. on which sd. James Herron and w. Ann reside and at their death or death of the longest survivor of said James and Ann Herron, the premises is to be returned to me the said Wm. McKee (sic) or to my heirs. Wit.: Henry & Joseph Branyan. Mary McKee (sic) renounced her dower 3 Sept. 1842. (Anderson Co. S. C.: X-387.)

* * *

Wm. Mackey b. S. C. 20 Feb. 1802 d. 16 Dec. 1881 in Roberts,

Escambia Co. Fla. He removed from S. C. to south Alabama — later to Escambia Co. Fla. just prior to the War Between the States. He m. Hannah Murphy of Alabama b. 10 Mch. 1817 d. 27 May 1892. Chn:

1. Nancy Mackey b. 30 Mch. 1834 m. Benjamin Grissitt. Chn.: 4 sons & 4 dtrs.
2. John Mackey b. 10 Mch. 1836 d. s.
3. Martha (Pet) Mackey b. 18 Apr. 1838 m-1, Alexander Hall. Chn.: 2 dtrs. & 1 s.; m-2, Andrew Hammond & had chn.: 2 sons & 1 dtr. She resided in Pensacola, Fla.
4. Mercy Mackey b. 28 Apr. 1840 m. Wm. Hall. Chn.: 3.
5. Wm. King Mackey b. 10 Oct. 1842 d. CSA.
6. Mary Mackey b. 12 Nov. 1844 m. John Tennant. 1 dtr.
7. Emily Mackey b. 8 May 1846 m. James Chestnut. Chn.: (11) 6 sons & 5 dtrs.
8. Isabella Mackey b. 15 Oct. 1848 m. Andrew Bowman Tennant. Chn.: 3 dtrs. & 2 sons.
9. Jesse Daniel Mackey b. 12 May 1850 d. 16 Dec. 1925.
10. Andrew Jackson Mackey b. 8 Apr. 1852 d. 21 Mch. 1944; m-1, Susan King & had chn.: 1 s. & 2 dtrs.; m-2, Josephine Tennant Gonzales, N. i.
11. Rebecca Mackey b. 1854 m. Luke Summerlin. Chn.: 4 dtrs. & 5 sons.
12. Susan Mackey b. 1856 m. Robert Fleming. Chn.: 6 sons & 2 dtrs.

9. Jesse Daniel Mackey (1850-1925) m. Melissa Ann McWilliams b. 8 Sept. 1851 d. 29 July 1923,
Chn.

13. Wm. Christopher Mackey b. 25 Dec. 1876 d. 30 May 1951 m. Sarah Shepard Riddick of Suffolk, Va.
14. Henry Mackey b. 30 Mch. 1878 d. 1941.
15. Alonzo Mackey b. 26 Dec. 1879 d. 1939.
16. Nola Mackey b. 21 June 1881 (living 1955, Houston, Tex.) m. Geo. Butler,
17. Corrine Mackey b. 24 Jan. 1884 m. James C. Connor & resides Pensacola, Fla.
18. Anna Mackey b. 28 Apr. 1885 d. 16 Jan. 1916 m. Wiley Williams.
19. Jesse Mackey b. 13 Mch 1887 (living 1955 in Pensacola, Fla.).
20. Pearl Mackey b. 21 Oct. 1889 m. Z. V. Carter & resides Pensacola, Fla.

(Courtesy: Mrs. Daniel Hart, 601 N. 19th Ave., Pensacola, Fla.; correspondence is invited.)

* * *

CHAPTER II

Archibald McKee was one of the early settlers of Williamsburg Co. He took a land grant of 300a. in Williamsburg tp. and one Lot in the town of Kingstree in Craven Co. 5 July 1740. He m-1, Ann Witherspoon, a dtr. of Elizabeth (McQuoid) and James Witherspoon. James Witherspoon in his will in 1768 names heirs: "My granddaughter, Elizabeth McKee, dtr. of Ann and Archibald McKee." (S. C. Archv.: Royal Land Grants & Colonial Wills, Charleston; Boddie: Hist. of Williamsburg Co.)

Archibald McKee of Craven Co. Williamsburg tp. a Marriage Settlement made 25 Apr. 1757 with Mrs. Mary Wilson, wid. of David Wilson, whom he now intends to wed. Trustees named as Robt. Wilson and Robt. Witherspoon. Wit.: Joseph Mickie, Mary Dick and John Leviston, J. P. (S. C. Archv.: Marriage Settlements.) After the death of his 2d. w. Archibald McKee m-3, Elizabeth .....?

Archibald McKee, Williamsburg, tp. Prince Frederick Par. Craven Co. sg. will 3 Oct. 1776, naming w. Elizabeth McKee "What I give to her is to pass to her three dtrs. by her former husband, viz: Elizabeth O'Brien, Margaret O'Brien, and Jane Witherspoon." To my Chn. each ⅕th of my Est.: Martha Cooper*; Adam McKee; Joseph McKee; Jane w. of Wm. Miller; ..... Knox, w. of Samuel Knox "her share to her s. Archibald Knox." Exors. w. Elizabeth, s. Joseph McKee with James Fleming, Esq. (Charleston Co. 18-241.)

Two of the chn. of Archibald McKee, Adam McKee and Jane McKee w. of Wm. Miller, removed to Abbeville Co. S. C. and settled near Greenville Presbyterian Ch.

Joseph McKee of Willamsburg Dist. sg. will 23 Mch. 1810 pr. 23 Apr. 1810 by David McClary, Ordinary, Williamsburgh District (A-75), mentioning "beloved w. (no name). To my dtrs.: Ann Knox, ½ to her chn.; Elizabeth, "to her chn. by her 1st husband James Fleming." To: Ann Mitchell, Elizabeth McClary and John White "$5 each is all that I intend for them to have." To: *Henry Hanna now in the Miss. Terr. "I will to him the part of the Est. of my dec'd. father, Archibald McKee, which I have just gained in Court of Equity." To: My grandson: Saml. Knox "My home plantation." To: the chn. of my bro. Adam McKee "I will $200 this being the sum of his I lost during the Revolution." Exors.: "My Nephs." Robt. & Thos. Witherspoon & John Shaw, brother (sic). Wit.: John McClary, Hugh Wilson, Robt. T. Cantley (sic).N. B. One of the histories of Williamsburg Co. shows Elizabeth McClary and John White to be grand-chn. of Joseph McKee.

Joseph McKee d. 31 Mch. 1810, age 77,
Ann McKee, his 2d w. d. 29 Dec. 1778, aged 37,
Elizabeth McKee, his 3rd w. d. 6 July 1810, aged 66 yrs.
(S. C. Hist. Mag. XIII, 66.)

Elizabeth McKee sg. will 2 July 1810 pr. 24 July 1810, naming following heirs: Nephs.: David Shaw, Wm. Shaw, John Shaw. To Nieces: Elizabeth Shaw, Lillie Shaw, Sarah Elvira Shaw. Exors. David & John Shaw. Wit.: Jenet Ousten, Saml. M. Knox. (Boddie: Hist. of Williamsburg Co.-226.)

The S. C. Land Plats show Adam McKie Sr., took land in 96 Dist. in 1774. He was a soldier in the Revolutionary War. The will of Adam Shark McKee (sic), Abbeville Dist., was sg. 13 July 1805 pr. 5 Jan. 1807, naming w. Jean, Extrx. with my sons, Michael and Adam McKee, Jr. To my dt. Margaret's chn. (no surnames); dt. Grissel; dt. Jean Lindsey; s. Elijers; s. John; dt. Mary, and s. Wm. Seath McKee. Wit: William McKee, Joseph Harris and James McKee. (Abbeville Co.: 109-3027).

Adam McKee, Abbeville Co. Est. Adm. 4 Sept. 1820 by John and Elenor McKee. Bond sg. by: Isaac Cowan Inv. 19 Sept. 1820 by: Eli Bowie, Robt. Breckenridge and Michael McKee. (Willie Pauline Young: "Abstracts of Old 96 & Abbeville Dists." p196). N. B. Adam McKee, Sr., Adam McKee, Jr. and many others of this family are bu. in a plantation grave-yd. about 1 mile from Greenville Ch.-yd. Abbeville Co.

James Cooper, Williamburg Dist. sg. will 6 June 1771, naming w. *Martha & chn.: James Cooper, Jr., Janet, Margaret, Ann (b. 28 Aug. 1754), Joseph, Adam and Wm. Cooper. Exor. w. Martha & "my bro.," Saml. Cooper. (Charleston Co.: 14-137.)

Archibald Knox* (probably grand-son named in will of Archibald McKee, dec'd. of Williamsburg tp.) d. in Amite Co. Miss. leaving will sg. 13 Feb. 1816 pr. 21 May 1821 by Wm. A. Knox. Est. apprs'd. 12 Feb. 1816 by: James Hanna and John Cain. Martha Knox w. Admstrx. with sons-in-laws: Alex. Jackson and James Hanna, and step-son-in-law, Hugh W. Cooper. Chn. of Archibald Knox by 1st w. were: Elizabeth Hanna, Samuel M. Knox, Anna Jackson and Martha Hanna. Chn. of Archibald Knox by 2d w. (Martha) were: Sarah Jackson Knox, Rebecca Adaline Knox, Robert Lowry Knox, and Wm. Alexander Knox. (Casey & Otken: "Amite Co. Miss. 1699-1865," 1-379-410.) Samuel M. Knox, Amite Co. sg. will 11 June 1827 pr. 22 Oct. 1827, naming w. Anne Reese Knox, and s. Samuel James Witherspoon Knox (minor). Exors.: w. Anne Reese Knox with friends, Rich. Hurst. Wit.: Charles McKnight, Lenora C. Witherspoon. (Casey & Otken: 1-46.)

*Henry Hanna removed to the Miss. Terr., and we find him in

Amite Co. Miss., 9 Mch. 1810 with 163a. He also had a grant of 622a. in Amite Co. 9 July 1816. Henry Hanna Ordered by the Court to sell negro slave girl claimed by Wm. F. Hanna and James Hanna, given by their grandfather to their mother, who has since died. (No date of Crt. Order.) (Casey & Otken: 1-13; 377; 509.) The will of Henry Hanna was sg. 26 July 1820 pr. 6 Mch. 1821, naming following chn.: Wm. Henry Hanna, James Hanna, Elizabeth Martha Hanna (2d dtr.), Anna Latita (sic) Hanna (eldest dtr.), Nancy Elvira Hanna (youngest dtr.). "To my Niece": Anna Hanna. Exors.: Moses Gordon, Sr., James Hanna "my bro.," John Knox, Wm. Henry Hanna "my s. now under age." Wit.: John and Robert Nesmith, Zachariah Nettles. (Casey & Otken: 1-38.) Henry Hanna dec'd. 6 Mch. 1821, Wm. H. Hanna gdn. of James Hanna (minor); Moses Gordon, gdn. of Nancy Hanna (minor). (Casey & Otken: 1-377.)

Henry Hanna dec'd. 5 Mch. 1821. Administrators: John Lowry, James Denman, Saml. Knox, Danl. McGahey and Stephen Heard. Est. Apprs'd. at $11,268.53. Final Settlement 26 Oct. 1821. Heirs: s. James Hanna; dtr. Anna L. Hanna; dtr. Elizabeth Martha Hanna; dtr. Nancy Elvira Hanna; s. Wm. Henry Hanna, & Niece: Anna Hanna. (Casey & Otken: 1-419.)

Ann Davis, Amite Co. Miss. sg. will 24 July 1825 pr. 22 Aug. 1825: To: Letticea Thompson Davis, "my living daughter under 18 yrs. of age"; "My Step-sons": Elijah McKay Davis, Morgan Davis, Stephen R. Davis. To My Nieces: Letticea Jenkins and Ann Robinson. To: Jane Hanna and Eliza Hanna, nieces sic. (dtrs.?) of my bro. James Hanna. (Casey & Otken: 1-45.)

Ann Hanner (sic) m. 18 Sept. 1811, Elijah Davis. (Casey & Otken: 1-11.)

* * *

Archibald McKee & w. Elizabeth, a deed to Mark Prince sg. 23 Mch. 1846, tract of land containing 100a. originally granted Wm. McKee, being part of sd. tract lying in Anderson Dist. bound on N. by Wm. A. McKee, E. by Archibald McKee & W. by John Hays. Wit.: James Wiley, Stephen J. McKee.

John McCullock of Anderson Co. S. C. sg. will 4 Nov. 1806 pr. 2 Mch. 1807, naming w. Elizabeth McCullock, and two step-daughters, Elizabeth Cash and Mary Cash "to have the property of their deceased father." Exors.: James Crowder & John Milford. Wit.: James Crowder, John Milford and David Steel.

Inventory made by James Pettigrew, Wm. McKee, John Milford, Thomas Milford, David Gillespie (any three named).

In the final settlement of Est. Betsy Cash sg. as Betsy McKee, but the name of her husband was not given. It is probable that she was the w. of Archibald McKee, Sr. since a relationship exsited between the Cash family of Anderson Dist. and this branch of McKee family. (Anderson Co. S. C.: A-84; File 13-467.)

Elizabeth McKee renounced her dower 23 Nov. 1846. (Anderson Co. S. C., Z-165?.)

Archibald McKee, Sr., Anderson Dist. S. C., dec'd. Citation 7 Jan. 1852, Adm. 21 Jan. 1852 by his sons, Wm. A. McKee and Stephen J. McKee. Bond sg. by Mark Prince and H. P. Price. Inventory by any three named, viz.: Peniel P. Price, H. P. Price, G. L. Magee, J. P. Tucker, A. D. Gray.

Following heirs named in Estate:

Elizabeth McKee, wid. ⅓ of Est.
Mary w. of Daniel H. Bryson, dtr.
John S. McKee (son), residing in Bibb Co. Ala. 19 Oct. 1853,
Archibald R. McKee s. residing in Tippah Co. Miss. 11 Feb. 1853,
Jane C. w. of Mark Prince (dtr.)
Rebecca H. McKee, dtr.
Sarah L. w. of James McMahan, dtr.
Elizabeth w. of N. J. Carter, dtr.
Rosannah w. of James Grimes, dtr.
Margaret B. McKee, dtr.
Martha C. w. of Wm. M. Neal, dtr.
James McKee, dec'd. s., to his heirs (of whom further)
Stephen J. McKee, s.
Wm. A. McKee, s.

Samuel S. McKee a s. who d. before the final division. The portion of Samuel S. McKee was made a part of the whole estate of Archibald McKee, Sr. ⅔'s of the Est. was then divided into thirteen equal portions and one portion was given to each of the 12 children of Archibald McKee, Sr., and one portion was given to the chn. of James McKee, a dec'd. son, i. e. ⅓ to each of his chn. of a 13th share. (Anderson Co. S. C.: File 1290.)

* * *

25 Nov. 1852: "Dear Brother Wm. McKee: As I have had a grat Deal of sickness this fall and is not able to com to see you all I want you to tend to my part of the Estat for me if you pleas for it is out of my power to be ther at the time set for all to meat. I have got my cotton to pick out and part of my wheat to sow, and if nothing prevents moore than I now of at this time you all may Look for me and Martha out The next Summa after crops is laid By and not before. I don't think. Write to us as soon as you can.

Wm. M. Neal/S/"

Georgia
Walker Co.

(5 Apr. 1853: Wm. M. Neal deposeth that the share of (property on the Est. of Archibald McKee, dec'd. re- (ceived by him is just and true to the best of his knowl- (edge. James Burck, J. P.

(Anderson Co. S. C.: File 1290.)

Elizabeth McKee, wid. of Archibald McKee, Sr. Citation 6 Nov. 1865. Her Est. Adm. 25 Nov. 1865 by s. Stephen J. McKee.

Following heirs named in Est. file:

1. Jane C. w. of Mark Prince, Pickens, S. C. (dtr.),
2. Elizabeth H. w. of N. J. Carter, Battle Creek P. O. Oconee Co. S. C. (dtr.)
3. Archibald McKee, s. residing in Tippah Co. Miss.
4. Martha C. w. of Wm. M. Neill (sic) residing in Cross Plains, Ala. (dtr.)
5. Sarah w. of James McMahan (dtr.)
6. Wm. A. McKee, s. residing in Jonesboro, Ala.,
7. Rose Ann sic. (Rosannah) w. of James Grimes (dtr.)
8. Stephen J. McKee, s. residing Baylor P. O. Tuscaloosa Co. Ala. at final divn.
9. Rebecca H. McKee, (dtr.) of Anderson Co. S. C.
10. Margt. B. McKee, Anderson Co. S. C. (dtr.)
11. James McKee, dec'd. s. His chn. Wm. A. McKee, Martha C. McKee and James McKee of Hemstead Co. Washington P. O. Arkansas.
12. Samuel S. McKee, dec'd. s. His share to his bros. & sisters.

(Anderson Co. S. C.: File, 2115).

James McKee, dec'd. Guardianship of his chn. 5 Dec. 1855. Wit.: John Rudd.

Eliza McKee, widow of James McKee dec'd. gives her consent for Wm. A. McKee their uncle to be made legal guardian of the minor chn. of James McKee viz.:

Martha C. McKee, minor dtr. (became age 21, 12 May 1871),
James McKee, Jr. minor s.
Wm. McKee, minor s.
Bond sg. by Wm. McKee, N. J. Adams.

(Anderson Co. S. C.: File 2581),

The court recs. indicate James McKee, Jr. s. of James McKee, Sr. and his w. Eliza, d. before 22 Oct. 1886. (See: Est. File of Rebecca H. McKee.)

N. B. Mary, w. of Daniel H. Bryson, and John S. McKee are not listed as heirs in the settlement of estate of Elizabeth w. of Archibald McKee, Sr. If not dead by 1865, it is probable they were chn. of Archibald McKee, Sr. by a former marriage (?). In 1850, Archibald McKee, Sr. was age 80, and his w. Elizabeth age 57.

Samuel S. McKee, dec'd. Anderson Co. S. C. Citation 15 Sept. 1854. Est. Adm. 9 Oct. 1854 by his bro. Stephen J. McKee. Bond sg. by Wm. A. McKee and N. J. Carter. Heirs were:

Elizabeth McKee, Mother,
Jane, w. of Mark Prince, Sister,

Stephen J. McKee, Brother,
Elizabeth, w. of N. J. Carter, Sister,
Sarah, w. of James McMahan, Sister,
Margaret B. McKee, Sister,
Rebecca H. McKee, Sister,
Rosa Ann, w. of James Grimes, Sister,
Wm. A. McKee, Brother,
James S. McKee, dec'd. Brother: His chn.
Three other shares names not listed—evidently set aside for:
Martha w. of Wm. M. Neal/Neil, sister,
Archibald McKee, Jr. Brother,
Mary w. of Daniel H. Bryson, sister.

The estate consisted of what was due to Samuel S. McKee from the estate of his dec'd. father, Archibald McKee, Sr. He also had some personal property of his own.
(Anderson Co. S. C.: File 1382).

Rebecca H. McKee, Spinster, dec'd. Anderson Co. S. C. Adm. 22 Oct. 1886 by her nephew, Archibald L. McMahan (sic). Bond sg. by James R. Ashley & Samuel S. McMahan. Inv. by J. A. Lathem, Geo. M. Evans and A. F. Hanks. Final Settlement 18 Sept. 1889 (at which time no contact was to be had with her bro. S. J. McKee).

Heirs named in Est. File:

1. Wm. A. McKee, brother, 1 share,
2. Sarah McMahan, sister, residing in Iva, S. C. 1 share,
3. Elizabeth H. Carter, sister, residing in Battle Creek, S. C. 1 share,
4. Martha C. Neal, sister, residing in Eclectic, Alabama, 1 share,
5. Archibald R. McKee, brother, residing in Salisbury, Tenn., 1 share,
6. Rosa A. Grimes, sister, residing in Birmingham, Ala., 1 share,
7. James McKee, dec'd. bro. 1 share to his chn: Wm. McKee & Martha C. McKee, both of Emmett, Ark.
8. Stephen J. McKee, dec'd. brother, 1 share to his chn. viz.:
   Wm. A. McKee of Weatherford, Parker Co. Tex.
   Fannie E. Baker Weatherford, Parker Co. Tex.
9. Jane Prince, dec'd. sister, 1 share to her chn. & husband Mark Prince of Pickens Co. S. C. viz.:
   Enoch J. Prince of Pickens Co. S. C.
   Mary T. Taylor of Pelzer, S. C.
   Martha J. Taylor of Pickens, S. C.
   Sarah A. Adams of Equality, S. C.
   Margaret R. Freeman of Pickens, S. C.
   Amanda L. Nix of Pickens, S. C.

Louise L. McKee of Iva, S. C. wife of Wm. Harrison McKee. (Anderson Co. S. C.: File, 3641).

N. B. No mention is made of the following brother and sisters: Mary, w. of Daniel H. Bryson; John S. McKee; Margaret B. McKee.

Stephen J. McKee, d. in Texas sometime between 22 Oct. 1886 and 4 May 1892. Power of Attorney, Parker County, Texas, to collect in Anderson Co. S. C. what is due to heirs of Stephen J. McKee from the estate of their aunt, Rebecca H. McKee, lately deceased in Anderson Co. S. C.

Heirs of Stephen J. McKee: Fannie E. McKee, widow; Mrs. Fannie E. Baker, daughter and witnessed by Oscar Baker; W. A. McKee, son and witnessed by J. R. O. McKee.

Citation in the Power of Attorney stated: "Stephen J. McKee died in Texas in 1891, and left a widow and two chn." (Anderson Co. S. C.: File, 3641).

FAMILY DATA

1. Archibald McKee b. in County Antrim, Ireland, had chn. (Not named in order of birth):
   2. William A. (Billy) McKee m. Anna (Annie) McMahon,
   3. John S. McKee, residing in Bibb Co. Ala. 19 Oct. 1853,
   4. Archibald R. McKee, Jr., residing in Tippah Co. Miss in 1853—later in Salisbury, Tenn.
   5. Rosa (also as Rosannah & Rose Ann) McKee m. James Grimes, residing in Birmingham, Ala. 1886.
   6. Jane Cash McKee b. 21 July 1814 d. 26 July 1887 m. Mark Prince,
   7. Martha C. McKee m. Wm. Neal/Neil, removed to Ga.—later, Eclectic, Ala.
   8. Margaret B. (Peggy) McKee, s. p.
   9. Stephen J. McKee m. Fannie Starke & removed to Ala.—later, Weatherford, Parker Co., Texas; d. 1891.
   10. Mary Bessie McKee m. Daniel H. Bryson,
   11. Rebecca H. McKee, s. p.
   12. James McKee m. Eliza_____?
   13. Sarah L. McKee m. James McMahan,
   14. Samuel S. McKee.
2. Wm. A. (Billy) McKee m. Anna (Annie) McMahon who d. age 94. He resided near Cook Station, now Iva, S. C. in Anderson Co.

   Chn:
   15. David L. McKee m. Eliza Jane Beaty,
   16. Isaac McKee m-1, _____Beaty; m-2, _____?
   17. Archibald McKee m-1, _____?; m-2, Emaline Latham,
   18. John McKee,

15. David L. McKee m. Eliza Jane Beaty (David L. McKee & w. Eliza Jane, a (deed to Wm. A. McKee sg. 12 Dec. (1855, tract of 102½a. adjoining (lands of Wm. A. McKee, Mark (Prince & others. (Eliza Jane McKee (renounced her dower 18 Dec. 1855). (Wit: Amaziah D. Beaty, Geo. W. (McAlister. Anderson Co. S. C.: (CC-458).

Chn:

19. Wm. Harrison McKee d. age 86; m. Louisa (sic) Love Prince,
20. Lou McKee,
21. Kate McKee m. Tucker Hood & removed to Dunellon, Fla.
22. Mattie (Mat) McKee m. _____Metcalf & removed to Dunellon, Fla. 2 sons (Druggists)
23. Margaret McKee m. _____Amberson & resided Piedmont, Ala.
24. Dock McKee removed to Denison, Tex. Chn. 2 sons, names unknown.
25. John McKee removed to Denison, Tex. (Had family, names of ch. unknown).
26. Mack McKee, dec'd.

19. Wm. Harrison McKee m. 21 Oct. 1869 Louisa Love Prince b. 26 Apr. 1849; bu. at old Church, Good Hope, Anderson Co. S. C. She was a dtr. of Jane Cash McKee and Mark Prince. (Wm. H. McKee, resident Abbeville (Dist. S. C. 20 Apr. 1852, states he (was a Pvt. in Capt. Jonathan Tyner (Cav. Regt. Col. Warren, Indian (Wars in Fla. Volunteered at Greys (Ferry, Black Creek, Fla. 28 Oct. (1839; dischg'd. Apr. 1840, Newnans- (ville, Fla. by Col. Wood. (Natl. (Archv.: File 891-180.)

Chn:

27. Warren McKee m. Jessie Hames,
28. Oscar McKee, resides at Woodruff, S. C.
29. Lizzie McKee,
30. Samuel McKee,
31. Daisy McKee m. Perry Loftis & resides at Easley, S. C.
32. Essie McKee m. Robert O. Todd & resides in Atlanta, Ga.
33. Mary Bessie McKee m. Tom Casey & resides in Easley, S. C.

21. Kate McKee m. Tucker Hood & removed to Dunellon, Fla.

Chn:

34. Wiley Hood, 35. Charlie Hood, 36. Ollie Hood.

17. Archibald McKee m-1, _____?; m-2, Emaline Latham,
Chn: by 1st w.
37. Lowran (sic) McKee, s. 38. Lavina McKee.
Chn. by 2d w.
39. Ora McKee m. _____Watts,
40. Lester McKee, resides in Iva, S. C.

6. Jane Cash McKee (1814-1887) m. 7 Dec. 1837, Mark Prince (b. 29 Apr. 1812, d. 24 Jan. 1894, a s. of Mary Grice b. 22 Aug. 1791 d. 6 Sept. 1878 & Wm. Prince b 22 Nov. 1788 d. 20 Apr. 1809; Mary G. & Wm. Prince were born & reared in Union Dist. S. C. & are bu. Bethlehem Methodist Church Cemty, near Pickens, S. C.). The first church membership of Jane C. & Mark Prince was at Good Hope, Anderson Co. She joined in 1831 and he in 1841. They transferred their membership to Carmel and later to Pickens. They are bu. in Pickens Presbyterian Church Cemty.

Chn.

41. Mary Elizabeth Prince b. 22 May 1839 bu. at Newry, S. C.; m. 18 July 1860, Wesley J. Taylor.
42. Martha Jane Prince b. 15 Apr. 1841 d. 30 May 1898 m. 14 Mch. 1861, Benj. F. Taylor, cou. of Wesley J. Benj. F. Taylor was one of the first deacons of the Presbyterian Ch. at Pickens, S. C. and one of the charter members. He and his w. are bu. at Slabtown.
43. Sarah Ann (Sally) Prince b. 7 July 1843 d. 31 Jan. 1925; m. 14 Sept. 1870, Preston L. Adams. N. i. Both are bu. at Slabtown.
44. Margaret Rebecca Prince b. 3 Apr. 1845 m. 9 May 1876, John R. Freeman. Bu. in Mt. Rest, Oconee Co. S. C.
45. Leticia Amanda Prince b. 1 June 1847 d 1912; m. 3 Aug. 1876, A. Thompson Nix. She is bu. at Carmel Ch. He d. 1926 near McRae, Ga.
46. Louiza (sic) Love Prince m. her 1st cou. Wm. Harrison McKee, s. of David.
47. Enoch Jeremiah Prince b. 22 July 1851 d. 6 Oct. 1905 m. 22 Jan. 1874, Mary Ann Haynie.
48. Phoebe Hester Prince b. 8 Feb. 1854 d. 12 Oct. 1862.
49. Rufus Amasiah Prince b. 25 Mch. 1856 d. 8 Apr. 1856 bu. at Good Hope.
50. John Obadiah Prince (twin of Rufus A.)

41. Mary Elizabeth Prince m. Wesley J. Taylor. Chn:
51. Hettie Taylor bu. George's Creek; m. Meridy Land,
52. Ida Taylor m. & rem. to Ga.
53. Prince Taylor, s. p. bu. George's Crk.
54. Willie Taylor d. in Ga. s. p.

55. Lura Taylor m. Will Hopkins,
56. Agnes Taylor m._____Foster.

43. Martha Jane Prince m. Benj. Franklin Taylor. Chn:
57. Janie Taylor bu. Rock Springs Cemty. Pickens Co; m. David Tompkins.
58. Florence Taylor s. p. d. 20 Feb. 1909 bu. Carmel Ch.
59. Lula Taylor m. Chas. Smith c1899 & rem. to Tex., where both are bu.
60. Vesta Taylor m. Earl Smith; bu. Poplar Springs Ch., Mauldin, Greenville Co.
61. Samuel Taylor m. _____Long in Tex. Died & is bu. at Amarillo. 5 chn.
62. Mattie Taylor b. 29 July 1879 d. 14 Apr. 1890; bu. Slabtown.

44. Margaret Rebecca Prince m. John R. Freeman, Chn:
63. Nora Freeman,
64. Jay Freeman,
65. Jessie Freeman,
66. Jerimiah Freeman,
67. Herbert Freeman,
68. Carl Freeman.

45. Leticia Amanda Prince m. A. Thompson Nix. Chn:
69. Hugh Nix m. _____Gray, near Flat Rock, Pickens Co. S. C. She d. in Ga.; he in S. C. and is bu .at Rhuhama, Pickens Co.
70. Hattie Nix m. Urias Mauldin. She is bu. at Bethlehem Meth. Ch. Had 1 child who m. _____Hester near Greenville, S. C.
71. Benjamin Nix m. Rosa Ellenburg. He is bu. at Carmel Ch. Grave unmarked.

47. Enoch Jeremiah Prince m. Mary Ann Haynie. Chn:
72. Lilah Ann Prince b. 28 Jan. 1875 d. 6 Nov. 1941; m. Marion Broadus Garrett,
73. Reuben Perrin Prince b. 23 Oct. 1876 d. 2 Feb. 1955 m. 23 Dec. 1897, Naomi Josephine Winchester,
74. Marcus Brown Prince b. 27 May 1878 d. 21 June 1945 m. Laura Lewis,
75. James Chesley Prince b. 6 Mch. 1880 m. Elsie Entrekin,
76. Luther Eugene Prince b. 30 Mch. 1882 d. 16 Apr. 1939 m. Lutitia Gray Fowler,
77. John Julian Prince b. 17 Mch. 1884 m. Willie Mae Ellis,
78. Walter Pierce Prince b. 25 Feb. 1886 m. Alice Elizabeth Thompson,
79. Cora Estelle Prince b 14 Dec. 1887 d. 12 Oct. 1948, s. p.
80. Myrtie May Prince b. 28 Mch 1890 d. 7 Mch. 1950 s. p.
81. Minnie Ola Prince b. 8 Jan. 1892 s. p.
82. Effie Ina Prince b. 29 Jan. 1894 s. p.

72. Lilah Ann Prince (1875-1941) m. Marion Broadus Garrett, Mcht., Norris, S. C.
Chn.
83. Flora Garrett b. 23 July 1904, s. p. teaches school at Norris, S. C.
84. May Garrett b. 11 Oct. 1896 d. 20 Feb. 1928 m. 4 June 1919, Ben Winchester b. 20 Jan. 1897,

84. May Garrett (1896-1928) m. Ben Winchester: Chn:
85. Leona Winchester b. 24 May 1920; m. 25 June 1950, Wm. Crowther, Pickens, S. C. N. i.
86. Evelyn Winchester b. 24 Aug. 1921,
87. Christine Winchester b. 6 Dec. 1922,
88. John Valley Winchester b. 17 July 1924 m. 4 Nov. 1949, Dorothy Irwin, Pickens, S. C.
89. Lilla Mary Winchester b. 20 July 1926,
90. Elizabeth Winchester b. 20 Feb. 1928, resides Norris, S. C.

86. Evelyn Winchester m. 17 Aug. 1941, Harold Breazeale b. 20 May 1920; resides Rt. 3, Pickens, S. C. Chn:
91. Daniel Perry Breazeale b. 12 May 1942,
92. Edwin Tilman Breazeale b. 7 Sept. 1944,
93. Marion Jefferson Breazeale b. 4 Jan. 1951,

87. Christine Winchester m. 22 May 1948, Joe Kearney b. 14 Feb. 1926. Chn:
94. John Joseph Kearney b. 30 Dec. 1948,

89. Lilla May Winchester m. Wm. Hull b 12 Mch 1920 & resides Chester Co. S. C. Chn:
95. Kenneth Ray Hull b. Aug. 1949,

73. Reuben Perrin Prince (1876-1955) m. 23 Dec. 1897, Naomi Josephine Winchester & reside at Six Mile, S. C. Chn:
96. Ora Prince b. 27 Oct. 1898 m. 29 Mch. 1929, J. Fred Durham b. 27 Oct. 1910, N. i.
97. Ossie Walton Prince b. 30 Aug. 1900 d. 20 Mch. 1901,
98. Floride Prince b. 3 Feb. 1902,
99. Leland Prince b. 2 Oct. 1904,
100. Nora Mae Prince b. 26 Jan. 1907,
101. Rosalee Prince b. 3 May 1909, teaches school at Six Mile, S. C.
102. Bernice Prince b. 21 May 1912, teaches school, Greenville, S. C.
103. Woodruff Prince b. 20 Sept. 1914 m. 9 May 1936 Evalee Dowis, N. i. He is a Bapt. Min.; resides, Liberty, S. C.
104. Carl Prince b. 2 July 1917,

98. Floride Prince m. Ernest Dorr b. 10 Apr. 1897 & resides Rt.

3, Greenville, S. C. Chn:
105. Mary Ellen Dorr m. Bridges,
106. Kathryn Dorr m. Taylor,
107. Allen Prince Dorr.

99. Leland Prince m. 27 Dec. 1927, Elizabeth Hedgpath & reside Liberty, S. C. Chn:
108. Rebecca Ann Prince,
109. Mary Neal Prince.

100. Nora Mae Prince m. 1 Aug. 1932, Angus Aiken b. 16 July 1894; Mcht. Pickens S. C. Chn:
110. Kincaid Aiken b. 12 June 1942 (adopted),

105. Carl Prince m. 2 Nov. 1945, Carobel Cannon. He is a Soil Conservation Technician & resides Hawkinsville, Ga. Chn:
111. Carol Jeanette Prince,
112. David Cannon Prince.

74. Marcus Brown Prince (1878-1945) m. 3 Aug. 1898 in Pickens, S. C. to Laura Lewis b. 19 Feb. 1879. Chn:
113. Marcus Brown Prince, Jr. b. 24 Aug. 1902,
114. Haynie Gillespie Prince b. 2 Sept. 1904,
115. Cleon Lewis Prince b. 24 Feb. 1907,
116. Pallie Prince b. 11 Jan. 1910,
117. Lorena (Bob) Prince b. 23 Nov. 1912; m. 29 May 1938, Homer C. Turner b. 10 Mch. 1913. They reside Charlotte, N. C. N. i.
118. Larry Edwin Prince b. 28 July 1922 m. 29 June 1947, Macon, Ga., Penny Patillo b. 12 Dec. 1919. N. i. Reside Tifton, Ga.

113. Marcus Brown Prince, Jr. m. 11 Oct. 1924, Lincolnton, Ga. to Mary Nash b. 30 Aug. 1906 & reside Charlotte, N. C. Chn:
119. Marcus Brown Prince III, b. 6 June 1932,
120. Laura Sims Prince b. 31 May 1937,

114. Haynie Gillespie Prince m. in Spartanburg, S. C. 20 Aug. 1936, Gertrude Banks b. 22 Feb. 1905. He was Dean at Presby. College, Clinton, S. C. Chn:
121. Jeri Marsha Prince b. 13 Mch 1945.

115. Cleon Lewis Prince m. in Washington, Ga. 16 Mch 1928, Ruth Ivey b. 7 July 1907, & reside Augusta, Ga. Chn:
122. Keith Lewis Prince b. 15 Nov. 1934,
123. Glenda Ruth Prince b. 19 Sept. 1936.

116. Pallie Prince m. in Charlotte, N. C. 20 Mch. 1938, Paul King Coleman & reside, Tifton, Ga. He is an insurance man and she a R. N. Chn:
124. Joseph Hunter Coleman b. 26 Aug. 1943,
125. Paul Prince Coleman b. 1 Oct. 1946.

75. James Chesley Prince m. 24 Apr. 1904, Elsie Entrekin Prince b. 16 Nov. 1882. They were born in Pickens Co. S. C. & reside in Easley, S. C. Chn:

126. Annie Mae Prince b. 8 Apr. 1905,
127. Elsie Clare Prince b. 1 Jan. 1907 m. 15 Sept. 1945, Saml. Arthur Trumpore, N. i.; They reside in Beaufort, S. C.
128. Vivian Christine Prince b. 31 July 1908, Librarian, Univ. of Fla. Gainesville, Fla.
129. Lillian Prince b. 31 July 1908 d. 15 Sept. 1908 (twin of Vivian C.)
130. James Roy Prince b. 4 Aug. 1910,
131. Kenneth Entrekin Prince b. 23 Oct. 1912,
132. Louis Reid Prince b. 18 Nov. 1914 m. 18 Dec. 1949, Ethelwyn Flinn Specht,
133. Harold Bailey Prince b. 10 Jan. 1917,
134. George Alexander Prince b. 6 Apr. 1919,
135. Frances Eleanor Prince b. 16 Apr. 1922.

126. Annie Mae Prince m. 8 Jan. 1927, Chas. Medicus Tuten b. 2 Dec. 1903 & reside Grays, S. C. Chn:

136. Curtis Randolph Tuten b. 8 Sept. 1928,
137. Charles Medicus Tuten, Jr. b. 4 July 1930,
138. Herbert Willis Tuten b. 6 Nov. 1932,
139. John Wesley Tuten b. 9 Mch. 1935,
140. Annie Jean Tuten b. 5 July 1937.

130. James Roy Prince m. 5 June 1941, Ruth Robertson b. 7 May 1912 & reside Chapel Hill, N. C. where he is an instructor and she a Librarian. Chn:

141. Ruth Ann Prince b. 7 Nov. 1942,
142. Susan Prince b. 13 Aug. 1945,

131. Kenneth Entrekin Prince m. 27 Feb. 1943, Mary Hammond b. 9 Dec. 1909. Chn:

143. Chesley Hammond Prince b. 7 Feb. 1946,
144. Ursula Wosmansky Prince b. 11 July 1948.

133. Harold Bailey Prince Librarian, Theological Seminary, Decatur, Ga. m. 7 Feb. 1949, Sara Evelyn Houck b. 18 Sept. 1915. Chn:

145. Harold Bailey Prince, Jr. b. 24 May 1951,
146. James Wm. Prince b. 3 May 1953,
147. Elizabeth Houck Prince b. 3 Dec. 1955,

134. George Alex. Prince Public Health Officer, Denver Col. m. 1 Aug. 1946, Eva Mae Gill b. 17 Oct 1919. Chn:

148. Carleton Prince b. 14 May 1947.

135. Frances Eleanor Prince m. 19 June 1948, Dewitt Johnson Gaddy, Farmer, Morven, N. C. b. 26 July 1914. Chn:

149. Frances Ann Gaddy b. 10 Aug. 1949,

150. Dewitt Johnson Gaddy, Jr. b. 1 Jan. 1951,
151. Mary Claire Gaddy b. 28 Aug. 1952.

76. Luther Eugene Prince (1882-1939) m. 13 Dec. 1905 at Liberty, S. C., Letitia Gray Fowler b. 9 Sept. 1873. Chn:
152. Ernest Prince b. Jan. 1907,
153. Ena Prince b. 28 Jan. 1909 d. 14 July 1951; m. 27 Nov. 1930, Florian A. West & reside in Faber, Va. N. i.
154. Mary Prince b. 1 Apr. 1911 m. 29 Mch 1941, John Roth, N. i. reside Thomasville, Ga.
155. Jeremiah Eugene Prince b. 19 Mch. 1914,
156. John Julian Prince b. 17 Mch. 1884.

155. Jeremiah Eugene Prince Mcht. Liberty, S. C. m. 25 July 1936, Aurie Mae Graveley, Chn:
157. Nancy Prince b. 8 Aug. 1937.

77. John Julian Prince, Farmer, Easley, S. C. m. 16 Jan. 1918, Wyllie Mary Ellis b. 14 June 1886. Chn:
158. Johnie Mary Prince b. 11 Oct. 1918; m. 1 Sept. 1951, Wm. Locke Miller.

78. Walter Pierce Prince m. 25 Apr. 1906 in Anderson Co., Alice Elizabeth Thompson b. 13 May 1885 & reside Rt. 7, Buncombe Rd. Greenville, S. C. Chn:
159. Ruth Estelle Prince b. 25 Mch. 1908, m. 1 June 1946, R. P. Cunningham, N. i. reside Greenville, S. C.
160. Elizabeth Inez Prince b. 30 Jan. 1913,
161. Walter Margaret Prince b. 22 Dec. 1923.

160. Elizabeth Inez Prince m. Geo. G. Burns b. 17 Nov. 1912 d. 22 June 1946. She resides Rt. 7, Greenville, S. C. Chn:
162. Don Baylis Burns b. 23 Sept. 1938,
163. Geo. Gerald Burns, Jr. b. 15 July 1943.

161. Walter Margt. Prince m. Eugene E. Hester b. 3 July 1917 & reside Rt. 7, Greenville, S. C. Chn:
164. Margaret Eugenia Hester b. 14 Nov. 1946.

(Courtesy: Miss Vivian C. Prince, Lib. Univ. of Fla., Gainesville, Fla.; Mrs. Robert O. Todd, Atlanta, Ga.)

1850 U. S. CENSUS, WESTERN DIVN. ANDERSON CO. S. C., ENUMERATED 30 AUG. BY WM. STEELE, SCHEDULE 1.

Hsld. 631-635,
Archibald McKee, age 80 b. Ireland,
Elizabeth McKee, age 57 b. S. C.
Margaret McKee, age 26 b. S. C.
Rosa Ann McKee, age 21 b. S. C.
Stephen J. McKee, age 19 b. S. C.

Samuel S. McKee, age 17 b. S. C.
Hsld. 621-628, Enumerated 29 Aug. by Wm. Steele,
Wm. A. McKee, age 49 b. S. C.
Anna McKee, age 43 b. S. C.
Isaac W. McKee, age 18 b. S. C.
Archibald McKee, age 14 b. S. C.
Elizabeth McKee, age 12 b. S. C.
Samuel McKee, age 10 b. S. C.
John McKee, age 8 b. S. C.
Hsld. 629-629, Enumerated 29 Aug. by Wm. Steele,
David McKee, age 19 b. S. C.
Eliza J. McKee, age 21 b. S. C.

* * *

1. Charles McKoy (also as McKay-Mackay-Mackey), applied for 450a. of land which was surveyed for him in Craven Co. 29 June 1732. At the time of this survey he had chn. under 16 yrs. of age, and a wife. Ordinarily under the Headright law he would have had six chn. under the age of 16, but since in 1732, 50a. was also allowed for any slave or indentured servant, the compiler is unable to determine the exact number of chn. Charles McKoy had.

Charles McKoy was dead by 24 Dec. 1745, for on that date this 450a. is certified for Wm. McKoy, his eldest son and heir-at-law. The final papers show date certified 6 Feb. 1754, granted 7 Mch 1754, and delivered to Mary Mc*Kay*, his mother. The compiler has been unable to find the will of Charles Mc*Koy*.

S. C. Land Plats show him signing as McKay, as did his son William; however Bk. 5-374, shows the actual grant to William Mackay while the Index to Plats show him as William McKey and the actual plat as McKay.

Mary McKay, wid. of Chas. McKay, Sr. on the 1 Jan. 1754 applied for 250a. for herself and at the time had four chn. still under the age of 16. This land was granted her 9 Jan. 1755 on Lynches Crk. Craven Co. "Mary McCoy 250a. Craven Co. bounded by John Ervin on the N. impassable Swamp on the W. & S. by vacant land, E. by lands laid out for Chas. McKoy, dec'd. Certified 6 June 1754 and granted 9 Jan. 1755. Surveyed by Jno. Leviston and Certified by Geo. Hunter." (Plat Bk. 5-465; Grant Bk. 6-247, Sec. of State, S. C.)

The names of all the chn. of Chas. McKay are unknown. We find the following chn. by associated land plats, grants and Memorials:

2. Wm. (eldest s.) b. before 1732,
3. Charles (b. before 1732),
4. John (b. before 1732),

5. Joseph,
6. There were probably several dtrs. indicated by men other than McKay who mentioned lands of this old original Chas. McKoy (1732) and his wid. Mary (1754) grant.

It is known four chn. were born to Chas. McKay, Sr. after 1732, since the wid. Mary, in her application mentioned she had four chn. in her household. "Mrs. Mary McKay, Lease and Release to Robert Wilson sg. 18 Jan. 1774, tract of land containing 100a. laying on the N. branch of Black Rv. Craven Co. St. Mark's Par. bounded by the lands originally laid out for Chas. McKoy, dec'd. bounded by John Ervins land and the original land grant to Mary McKay." (Charleston Co.: I-332). The compiler found no will for Mary McKay wid. of Charles McKay, Sr. who took land in 1732. She evidently was an aged woman when she made the deed in 1774, and may have died during the Revolution.

2. Wm. McKay, eldest s. of Charles McKoy/McKay, signed as McKay/McKey/Mackey. "Wm. McKay and w. Katherine of Craven Co. a deed to John Eagan sg 9 Apr. 1768, tract of land it being an original grant which descended to me 7 Mch. 1754. Wit.: Henry Cassells, Jr., James Johnston and Jean McKay." (Charleston Co.: K4-235).

3. Charles McKay, Jr. (also as McCoy/McKoy & sg. once as Mackey), settled in what is now Sumter and Kershaw Counties, as did his mother and brothers, some of whom settled on Lynches Rv. and some on Rafting Creek. His name was entered on the Muster Roll Cherokee Expedition 8 Oct. 1759 and dischg'd. 10 Jan. 1760, Col. Richardson, Capt. Anderson, Capt. Cantey all of Camden Dist. (See: Col. Recs.). He took his land grant in 1765 as a married man with two chn. under 16 years of age and on either side of him resided John and Thos. Newman.

"Charles McKoy 200a. on Lynches Crk. North by Jno. Newman, S. by Thos. Newman, W. by vacant land, surveyed 9 Feb. 1765 by James Thomson. Certified 5 Feb. 1765 by John Troup." (Grant Bk. 12-596; Plat Bk. 8-20p5, Sec. State, S. C.). Charles McHoy/McCoy/McKoy, 100a. surveyed 15 Jan. 1772 by Wm. Glascock, bounded by vacant land and Chas. McKoy's land. (Grant Bk. 33-162; Plat Bk. 18-285, Sec. of State, S. C.)

Charles McKay, a deed from James Carter and w. Mary of Camden Dist. sg. 22 Oct. 1786, 100a. situated in Camden Dist. on both sides of Scape Whore S. br. of Black Rv. bound on all sides by vacant land granted to James Carter.
Wit: Roger Dunn, John Douglass, John McCoy.
(Charleston Co: A6-345).

The will of Charles McKay, Planter of Craven Co. was sg. 20

Nov. 1775, no probate date, but recorded in Bk. (1774-1780), naming w. Elizabeth and Chn: John McKay, Exor. when aged 21, Charles McKay, Jr. Exor. when aged 21, Edward Newman McKay, Mary McKay and Elizabeth McKay. Exors: Robert Carter, Wm. Wilson. Wit: Kenneth McCullum, Jonathan & Susannah Newman. Inventory of Est. by Roger Wilson, David Wilson and Joseph McKay. (Charleston Co.: 17-534),

5 Mch. 1793 & July Court 1793: A series of Equities, Exors. of Robert Carter and Exors. of Chas. McKay vs. John MacKey and Joseph McCoy, referring to an old agreement 1 Jan. 1777. At a court held 11 Aug. 1794 (p159), the Exors. of Chas. McCoy vs. Joseph McCoy RE: A debt of 237£s. in old currency which Joseph McCoy made to Chas. McCoy in Jan. 1777. (Kershaw Co.: Equity File, 81-104).

John Newman and his w. Elizabeth, had these chn. bapt. this May ye 29th 1753, Pr. Frederick Episcopal Ch. Reg. Craven Co.:

Martha Newman then aged 14,
Thomas Newman then aged 12,
*Elizabeth Newman then aged 11,
Catherine Newman then aged 5,
William Newman then aged 3,
Susannah Newman who was b. 30 Jan. 1753,
*(Probably w. of Chas. McKay, Will 1775),

4. John McKoy/Mackey, entered on muster roll Cherokee Expedition 8 Oct. 1759 & discharged 10 Jan. 1760, Col. Richardson, Capt. Anderson, Capt. Cantey. He shows on the payroll as John Mackey.

John Mackay and w. Cathon Mackey a lease sg. 15 May 1774 to Robert Wilson, 50a. on Black Rv. situated by the land of Moses Gordon and the land originally granted Chas. McKay dec'd. and next to the land of Mary McKay. Wit.: Robt. Wilson, James Newman, David Wilson. Release sg. 18 May 1774. Wit.: Roger & David Wilson, Saml. Newman. (Charleston Co. K4-244).

John and Joseph McCoy, St. Mark's Par. Craven Co. Mtg. to Christopher Willemon Butcher of Charleston sg. 3 Apr. 1778, for sum due 25 Mch 1783. Wit: Robt. Carter, Wm. Nelson, Benj. Simmons. (Charleston Co.: W4-519). 7 Feb. 1787: Nicholas Robertson, deputy to Hugh Milling, Sheff. of Camden Dist.: Witnesseth that whereas Christopher Williman in the Crt. of Common Pleas of Dist. of Camden, did implead sic. Joseph McKay and John McCay in an action of Debt in May term 1785 . . . did obtain judgement levied . . . sum of 5260£s. 14 shillings 10 pence sterling against John McCay and Joseph McKay. The said Nicholas Robertson did seize after due and legal notice given . . . expose to sale on 24 Jan. last, 2 tracts of land, 100a. on N. branch of Black Rv. in Craven Co. on

Godfrey Brown's land, and on Samuel McCoy's. Publicly sold to Benjamin Carter for 75£s. Wit: Dan. & Geo. Brown. (Lancaster Co.: A-112).

John McCoy and Joseph McCoy: "Wm. Alexander & w. Mary, a deed to John McCoy, Jr., sg. 20 Sept. 1803, 2 tracts on Scape Whore first granted Wm. Brown 2 Mch. 1789 bounded by John McCoy and Joseph McCoy. Second tract surveyed for John McCoy, Sr. 7 July 1784 and granted to Wm. Brown bounded by Margaret Gordon, James Gordon's Est. for whom David Witherspooon did execute. Wit: Wm. Byrd, John Crawford, Thos. Wilson, J. P." (Sumter Co.: D-250.)

The will of John McCoy, Senior of Sumter Co. was sg. 1 Jan. 1818, naming w. Catherine, Extrx. with s. Wm. McCoy. "It is also my will and desire that all of my chn. do hold the property that I have heretofore given them and of which they are now possessed." Wit: Gabriel Capers, Wm. McCoy, Joseph McCoy. N. B. The words "all of" and "Catherine" were inserted before the execution of the will and in the presence of the witnesses. (S. C. Archv.: 1AA-53).

5. Joseph McKay and w. Mary, a Lease to Robert Wilson sg. 17 Jan. 1774: "50a. in St. Mark's Par. bound by the lands of Mary McKay, Moses Jordan sic. (also as Gordon), Charles McKay and Henry Cassels, part of the old original grant and plat" (he does not name whose plat, but was evidently referring to the old Chas. McKay plat.) Wit: Thos. Reese, Wm. Wilson, James Bradley, Henry Cassells, J. P." (Charleston Co: 14-337).

Jacob Evans, Planter, Camden Dist. a deed of gift to John McCay s. of Joseph McCay of same place sg 15 July 1788, planta. containing 100a. in Craven Co. on the head of Black Rv. about 2 miles from the head of Bell's Br. bound on all sides by vacant land original grant to Jacob Evans 11 Aug. 1776. Wit: Wm. Evans, Joseph McCoy. (Lancaster Co. S. C.: A-258).

Saml. Newman, Planter, Camden Dist. for love and affection, Deed of Gift to Benjamin McCoy s. of Joseph McCoy, sg. 10 Nov. 1782, 200a. on S. side of Lynches Crk. Craven Co. bound on all sides by vacant land. Wit: Mimbran Williams, Isham Clark, John McCay. (Charleston Co.: Y5-23).

Benjamin MacCay, a deed from Kenneth McCallum (sic) of Camden Dist. S. C. Planter, sg. 5 Dec. 1783: "For consideration, love and good will and affection which I have towards my friend Benjamin MacCay of sd. Dist. & State, 30 head of Black Cattle." Wit: John McCoy, Wm. Newman, Wm. Brown. (Lancaster Co. S. C.: C&E-24).

James McCoy, Sumter Co. sg. will 25 June 1838 pr. 2 July 1838,

naming w. Sarah McCoy and chn.: Catherine w. of Webb Clark; Lavina McCoy, Lephonia McCoy. "Mens. lands as by the lands of the land I sold Webb Clark by the Rev. John Harrington, by Capt. Roger McLeod and by Joseph McCoy." Wit: Ezra M. Gregg, Jesse Brown and Joseph McCoy. (S. C. Archv.: 1M-30),

* * *

Danl. McCay, 40a. Pendleton Dist. 5 Nov. 1792. (S. C. Archv: Land Grants after Rev.)

Danl. McCay, dower by w. Elizabeth, Pendleton Dist. S. C., a deed to James Stanley, Sr. sg. 23 Nov. 1811, tract of land containing 157a. part of two surveys: the first granted to Henry Chiles and the latter to James Watters, Sr., lying on the N.E. side of Twelve Mile River bounding on Calhoun's line. Wit: Geo. Stanley, *Wm. Alex. McCay. (Anderson Co. S. C.: L-241). *Wm. A. McCay served as Pvt. Capt. Jeptha Norton, S. C. Mil. Col. Wm. Austin, War of 1812. He states he was drafted in Pendleton Dist. 1 Sept. 1814; dischg'd. about 1 Dec. 1814, Pendleton Dist. On 16 Sept. 1852, Wm. A. McCay was a resident of Tishomingo Co. Miss., age 56, and on 1 June 1855, age 58, resident of McNairy Co. Tenn. On the latter date affidavits were sg. by Robt. Fullton and John Davidson. Wm. A. McCay, age 75, resident of Clear Springs, Clarke Co. Ark., 5 Sept. 1872, states he m. his w. Nancy Golden (sic) about 1834 who d. on or about 6 May 1835. That he served for a full period of 60 days in the Militia service of the U. S. in War of 1812, Capt. Jeptha Norton's Co., Col. Wm. Austin, Pendleton Dist. S. C. Affa; T. W. Long, Isaac Golden. (Natl. Archv: File, 28-107)

Danl. McCay (also as Danl. S. McKay), resident of Hot House, Gilmore Co. Ga., 29 Apr. 1853, states he was a Pvt. in Co. commanded by Capt. Elisha King, Col. Turk, 2d Ga. Mil. (drafted) soldiers, removal of Cherokee Indians. Drafted at Mt. Yonah, Habersham Co. 8 May 1838; dischg'd. at Newtown, Ga. Enrolled at New Echota, Ga. 21 May 1838; Mustered out at New Echota, Ga. 26 June 1838. (Natl. Archv: File 638-63; A. G. O. 534).

Archibald McKay, Musician, War of 1812, Capt. John Benson, S. C. Mil. On the 20 July 1855, Martha V. Obar, age 44, resident of Gilmer Co. Ga. made oath she was the widow of Archibald McKay, dec'd. who served as a musician or fifer in Co. commanded by Capt. John Benson, War of 1812; regiment not recollected, but it was commanded by "(Mager) Benson." She further declares that her husband was drafted on or about 15 Dec. 1814, for a term of 6 mos. and continued in actual service for two or three mos. being honorably dischg'd. in Mch. of 1815. Married sd. Archibald McKay in Georgia, 16 Mch. 1832 by Albert Vickery, J. P., and that her maiden name was Martha L. (?) Wheeler. Archibald

McKay died 16 May 1839 in Lumpkin Co. Ga. After his death she m. in Lumpkin Co. Ga. to one Michael Obar (date not stated); he d. in Franklin Co. Ga. about the 20 Dec. 1849. Declaration is made for purpose of obtaining bounty land to which she may be entitled under the Act of March 3, 1855. Wit: Robert R. Hunt and Wm. Call, residents of Gilmer Co. Ga. who declare the foregoing declaration was signed in their presence, and that Martha Obar is now a widow.

Affa: Mansah Stephens, who declares he was well acquainted with Archibald McKay and saw him at Pendleton Court House in South Carolina as a soldier in the War as stated. He does not know length of service, but does know of his marriage to Martha T. (?) Wheeler, now Martha T. Obar in Habersham Co. Ga.

10 Jan. 1859: Martha Obar, age 47, resident of Gilmer Co. Ga., appeared before Elijah Russel, J. P., declaring for purpose of receiving bounty land in which she states "Archable McCay, dec'd. was a Musician in Co. commanded by Capt. Norton, Regt. of Mliitia (South Carolina) commanded by Col. Wm. Austin, War of 1812"; that he was drafted at Pendleton, S. C. for 6 mos. on or about 1 Sept. 1814, and continued in actual service for a term of 6 mos. being dischg'd. at "Two Sisters Ferry," S. C. on 1 Mch. 1815; that she married sd. McKay in Habersham Co. Ga. on or about 21 May 1830 by Olbert Vickery, J. P.; that her husband d. in Lumpkin Co. Ga. on or about 16 May 1840; that she was m. to Michael Obar on or about 24 Dec. 1841 in Lumpkin Co. by Richard Bearden, J. P.; that sd. Michael Obar d. on or about 20 Jan. 1853 in Franklin Co. Ga., Appoints Henry H. Walker of Stock Hill, Ga., her atty. to prosecute her bounty land claim. Wit: John W. Bramlet, Jesse Charles both residents of Gilmer Co. Ga.

On the 15 Apr. 1859, the Third Auditor's Ofs. of the Treasury Dept. furnishes statement that Archibald McCay served in Capt. J. Norton's Co., S. C. Mil. from 1 Feb. until 24 Mch 1815.

4 July 1859, Martha Obar, resident of Gilmer Co. Ga., declares she has no private record of her marriage to Archabald (sic) McCay; and that she has not been able to locate a public record.

14 Mch. 1860 Affa. by Daniel S. McCay, aged 67, and *Wm. B. McCay, aged 65, residents of Fannin Co. Ga., who personally appeared before Justice of the Peace, Abraham T. Elrod, declaring that they were well acquainted with Archibald McCay, dec'd., and that on or about 21 May 1830, Archabald McCay and Martha Wheeler were married in Habersham Co. Ga., at the house of sd. Archabald McCay, by one Olbert Vickery, J. P., deponents being present at sd. marriage; that Archibald McCay d. in Lumpkin Co.

Ga. 16 May 1839, deponents being present at the time & place of sd. death, that Martha McCay has since m. Michael Obar in Lumpkin Co. Ga., about 24 Dec. 1840; that sd Obar d. in Franklin Co. Ga. about 20 Jan. 1853.

*Wm. B. McCay further states that he is the identicle (sic) Wm. B. Cay (sic) who was a Pvt. in the same Capt. Norton's Co. and that sd. deponent first made application for bounty land and received a Wt. for 40a. which he has sold; that he again made application and rec'd. a Wt. for 120a. which he has also transferred.

Martha Obar rec'd. Wt. No. 93128 issued 10 May 1860 for 160a. (Natl. Archv: File, 1476-73).

The following was condensed from an article appearing in the Franklin Co. Ga. paper after a reunion of the McCay family held at the residence of J. A. McCay of Red Hill, Ga. on 20 June 1905, said to have been held on the birthday of Robert and Wm. McCay (twins) sic. In this article it is said two ancestors served in the Revolutionary War, and that a son of Martin Stanley McCay lost his life in the CSA. in the Battle of Seven Pines: "William Thomas McCay came to America from Scotland c1758 in search of a home and came to Beaufort Co. S. C. He bought land and was preparing to return to Scotland for his family when he died of yellow fever and was buried at the Episcopal Church, Beaufort Island. He was the first white man ever buried on this Island.

Peter McCay, a brother of Wm. Thos. McCay was a Colonel in the regular army of England and served in Burgoyne in the Revolution against the American Colonists.

Daniel McCay was born in the Highlands of Scotland in 1760 (sic) and came to New York at the age of 16 with ten guineas in his pocket and entered the Revolutionary war. He was wounded on a ship of war near the close of the war, and was Capt. of an Artillery Co. at the close of the war. After the Revolution he settled in Spartanburg, S. C. Daniel McCay assisted Genl. Pickens and Genl. Anderson in building the Old Stone Presbyterian Church two miles from Pendleton, S. C. in old Pendleton District.

Martin Stanley McCay, s. of Daniel, born 29 July 1806, Spartanburg Co. S. C. d. 1876, Red Hill, Ga. He m. 1836, Martha Collins, a dt. of Watson Collins of Welsh descent. Martin S. McCay was Asst. Engineer to Col. Gwin who surveyed the Blue Ridge R. R. from Anderson to Knoxville, Tenn., in the latter part of the 50's. He also laid out the town of Walhalla, S. C. He settled at Red Hill, Ga. in 1874 and is bu. at Allan's (sic) Church. Although christened a Presbyterian at the Old Stone Presbyterian Church near Pendleton at six months of age, he became a Methodist.

Chn. of Martha C. & Martin S. McCay	1850 U. S. Census, Pickens Dist. S. C.
1. _____McCay b 1842 m. M. E. Davis, Gainesville, Ga.	(Martin S. Mackey, age 40 (b. S. C.
2. Robt. McCay b. 20 June 1844 of Bowersville, Ga.	(Martha Mackey, age 35 b. (S. C.
3. Wm. McCay of Baldwyn, Miss. twin of Robt. (sic)	(George Mackey, age 14 b. (S. C.
4. _____McCay b c1849 m. H. V. Fredericks of Toccoa, Ga.	(Elijah Mackey, age 12 b. (S. C.
5. Benj. F. McCay b c1851 of Red Hill, Ga.	(Mary Mackey,) (age 10, b. S. C.)
6. Martin S. McCay b. c1854 of Danielsville, Ga.	(Wm. Mackey,) Twins (age 10, b. S. C.)
7. John A. McCay b. c1857 of Red Hill, Ga."	(Robert Mackey, age 7 b. (S. C.
(Courtesy: *Rev. Wm. C. McCay, Jr. Baldwyn, Miss.)	(Rhoda Mackey, age 4 b. (S. C.
	(N. B. Census placed here by (compiler.

Pendleton Messenger Is. 9 Dec. 1836,

M. S. McCay m. 29 last to Martha P. Collins at Fair Play, S. C.
*Rev. Wm. C. McCay, Jr. m. 1914, Bertha Carter, Elliott, S. C.

BIBLE OF WM. HILL McCAY COPPERHILL, TENN.

Wm. H. McCay b. 30 June 1822,
Temperence Mincey McCay b. 28 Dec. 1811 (sic)
James T. McCay b. 20 May 1853 d. 26 Apr. 1918,
Eliza E. McCay b. 26 Nov. 1854 d. 16 June 1934,

James T. McCay and Eliza E. Matthews were married at Pierceville, Ga. on the 6 Oct. 1870 in the presence of J. L. Cabe, W. H. Elrod. John D. McDaniel, J. P.

Chn.
Wm. H. McCay b. 19 Dec. 1871 m. Radie Elrod,
Franklin L. McCay b. 24 May 1875 m. Mae Jory,
Leila J. McCay b. 14 Oct. 1877,
Julia A. McCay b. 2 July 1879 m. F. L. Harper,
Ida A. McCay b. 11 Nov. 1881 m. J. T. Fry,
Bessie A. McCay b 28 Jan. 1884 m. J. E. Adams,
Arthur B. McCay b. 18 Feb. 1886 m. Mary Pearl Barclay,
Charles D. McCay b. 30 Sept. 1888,
Clinton H. McCay b. 14 Apr. 1891,
Tressie Mae McCay b. Sept. 1894 m. Robert Lohr.

COPY OF LETTER FOUND IN BIBLE OF WM. H. McCAY, COPPERHILL, TENN.

"Cleveland, Tenn.
Genl. Del. 21 Aug. 1944,

Mr. W. H. McCay:

Enclosed is a copy of the McCay history as sent me by D. Claude McCay of Marietta, Georgia, in which he states Rev. Cochran gave the following data to him on the children of Danl. and Rhoda (Hill) McCay, namely:

(i) Archibald (Arch) McCay,
(ii) Henry McCay,
(iii) Wm. (Bill) McCay,
(iv) Robt. (Bob) McCay,
(v) Ed McCay,
(vi) Harbert McCay,
(vii) Margt. (Peggy) McCay m. Pink Cochran,
(viii) Jerusha McCay,
(ix) Rhoda McCay.

Robt. Charlie (Bob) McCay is the family that left the Copper Basin about 1865. He started West in covered wagons & being short on supplies stopped at Huntsville, Alabama where my grandfather was killed in a coal mine. Robert Charlie (Bob) McCay m. Anna (Watters) Joy a widow with one child, Bettie (?) Joy. He had by Anna (Watters) Joy the following chn:

(x) Mary Margt. McCay b. 25 Dec. 1846,
(xi) John Thos. McCay b. 15 May 1849,
(xii) Robt. Danl. McCay (twin of Jno. T.)
(xiii) Nancy Frances McCay b. 15 Sept. 1851,
(xiv) Sarah M. McCay b. 20 Apr. 1855,
(xv) Archb. Francis McCay b. 31 Sept. 1857,
(xvi) Meligon Wm. McCay b. 19 July 1860,
(xvii) *Andw. (Andy) Berry McCay b. 5 May 1862.

*Andw. (Andy) Berry McCay was my father.

Robert A. McCay."

N. B. The Nos. in front of the names are not a part of the above letter & were placed there by the compiler.

FAMILY DATA

"Daniel McCay m. Rodie (Rhoda) Jane Hill and came to Ga. (probably) from Rock Hill, S. C.

Chn.

I. Harbert T. McCay m. Talitha Frances Cook, parents of Danl. Cook McCay,
II. John McCay,
III. Wm. A. McCay m. Elizabeth _____? & had sons: (IV) John; (V) Archibald, and (VI) Wm. Hill McCay."

I. "Harbert Thomas McCay came from Calhoun, Ga. to Fannin Co. Ga. where he m-1, Telitha Frances Cook who descends from the Kinderdall & Bean families; m-2, Margaret Witt. He owned large tracts of land on both sides of the Ocoee River, part of which lay in Fannin Co. Ga. and part in Tenn. About 1850 (sic) he was residing on the Tenn. side of the river in the town of McCays now Copperhill, Tenn., which was named for him.

(1850 U. S. Census, Gilmer
(Co. Ga.
(Daniel S. McCay, age 58, b.
(S. C.
(Rhoda McCay, age 57, b.
(N. C.
(Harbard (sic) McCay, age
(17 b. Ga.
(Rhoda McCay, age 15 b. Ga.
(Sarah R. McCay, age 8 b.
(Ga.
(N. B. The above census is
(not a part of the family
(data as quoted, but was
(placed here by the compiler.

Chn. by 1st w.

1. Sarah McCay,
2. Danl. Cook McCay b. 9 June 1861 d. 20 Aug. 1936,
3. Alice McCay,

Chn. by 2d w.

4. Abbie McCay m. Col. W. A. Gwin, Surveyor,
5. James H. McCay,
6. Ethel McCay.

2. Danl. Cook McCay (1861-1936) established the Post Office at McCays, Tenn. in 1889. He m. 27 Apr. 1884, Annie Grace Maughan b. 14 Oct. 1864 d. 7 Aug. 1941, whose parents came from England to S. C.

Chn.

7. Elmer Charles McCay b. 22 Sept. 1885 d. 1940 Copperhill, Tenn.; m. Willie Poindexter & had chn: Eugene C. McCay of Copperhill, Tenn. & Virginia McCay m. ------Middleton of Copperhill, Tenn.
8. Hayden Thos. McCay b. 23 Oct. 1887; m. Marie Clement & resides in Atlanta, Ga. Chn. Raymond C. McCay & Marilyn McCay.
9. Daniel Claude McCay b. 6 Sept. 1889, resides Marietta, Ga., P. O. Box 307; m. Evangeline Clement. N. i.
10. Edith Anna McCay b. 27 Feb. 1892 m. Herbert Harbison of Copperhill, Tenn. Chn: Danl. Raymond; K. Claude and Joe G. Harbison.
11. Hugh Wm. McCay b. 27 Dec. 1897; resides Atlanta, Ga.
12. Lillian Ethel McCay b. 12 Mch. 1901 d. 2 July 1903.

11. Hugh Wm. McCay m. 26 July 1923, Lucille Urania Ballew b.

27 May 1903 d. in Atlanta, Ga. 9 Nov. 1951.

Chn.

13. Marjorie Geraldine McCay b. 5 Nov. 1924,
14. Dorothea Barbara McCay b. 16 Oct. 1933 m. 1 June 1951, Quentin Dinsmore.

In a letter from Marietta, Ga., addressed to Robert McCay, Cleveland, Tenn., dated 11 Sept. 1943, found in the Bible of Wm. H. McCay, Copperhill, Tenn., (sd. to have probably been written by Daniel Claude McCay), we find the following:

There was a Thomas McCay who left the Copper Basin in the early days and went to Macon, Georgia. He became a traveling engineer for the Central of Georgia R. R. and we have kept in touch with him. His daughter, Myrtle, and son, LaFayette live in Atlanta most of the time. There was a Mandy McCay who went to Atlanta, Ga., many years ago and she married a Mr. A'Hearn. We have visited at their home in the past. Her daughter, Mrs. Burroughs still lives in Atlanta. There was a John McCay who went West to Oklahoma in the old days. Some of them are still there. Seems to me it is Thomas, Okla."

Harbert T. McCay m. 17 Sept. 1854, Frances Cook by Thos. Wakefield, J. I. C. Fannin Co. Ga. (A-10).

(VI) Wm. Hill McCay b. 30 June 1822 was killed during the War Between the States. He is bu. in the Natl. Cemty. Nashville, Tenn. He m-1, (name unknown); m-2, Temperence Mincey Stepp, a wid. in Murray Co. Ga.

Chn. by 2d w.

15. James Turner McCay (1853-1918),
16. Martha McCay m. Alfred Cook.

(1850 U. S. Census, Gilmer
(Co. Ga.
(Wm. H. McCay, age 28 b.
(N. C.
(Temperence McCay, age 38,
(b. S. C.
(Nelson McCay, age 13 b.
(Ga.
(Newton McCay, age 10, b.
(Ga.
(George McCay, age 8 b. Ga.
(John McCay, age 3 b. Ga.
(N. B. The above census is
(not a part of family data
(as quoted, but was placed
(here by the compiler.)

15. James Turner McCay b. 20 May 1853 in what is now Fannin Co. Ga. (set off from Gilmer Co. in 1854) d. 26 Apr. 1918. He m. 6 Oct. 1870 in Pierceville, Ga. to Eliza Eldorado ("Radie") Matthews b. 26 Nov. 1854 d. 16 June 1934, a dtr. of Amanda Cabe b. 8 July 1833 and Aaron Matthews b. 19 Mch. 1824 who came from S. C. to Ga.

Chn.

17. Wm. Hill McCay II, b. 19 Dec. 1871 m. Radie Elrod b. 28. Apr. 1872, dec'd.
18. Franklin Luther McCay m. Mae Jory, dec'd. & had s. Earl McCay of Orlando, Fla.
19. Clinton McCay, s. p.
20. Charles Danl. McCay, dec'd.
21. Julia McCay m. Francis Harper,
22. Ida McCay m. James Thos. Fry,
23. Mae McCay m. Robt. Lohr,
24. Arthur Boyd McCay m. Mary P. Barclay,
25. Bessie McCay m. Col. Ed Adams,
26. Leila J. McCay, no further data.

24. Arthur Boyd McCay b. in Epworth, Ga., 18 Feb. 1886, d. 28 June 1937, Copperhill, Tenn.; m. 26 Oct. 1910 to Mary Pearl Barclay b. 8 Jan. 1890, Ellijay, Gilmer Co. Ga., a dtr. of Catherine Kell and Wm. H. Barclay.

Chn.

27. Helen Beatrice McCay b. 6 Mch 1912 m. 9 Jan. 1937, Delbert Richard Wagner; 1 s. Richard McCay Wagner b. 3 Apr. 1941.
28. Katherine McCay b. 10 Oct. 1913 m. 2 Feb. 1936, Roy L. Kincaid, N. i.
29. Arthur Boyd McCay (known as "A. B." Jr.), b. 21 July 1916 d. 17 Feb. 1954.

29. Arthur Boyd McCay ("A. B." Jr.) 1916-1954, m. 3 Feb. 1949, Agnes Beatrice Patterson,

Chn.

30. Byron Lee McCay b. 20 Feb. 1950,
31. Mary Ann McCay b. 29 Jan. 1953.

25. Bessie McCay m. Col. Ed Adams,

Chn.

32. Nell Adams (dec'd.) m. ..... Parrioh,
33. Dell Adams m. ..... Heriot,
34. Thos. R. Adams, 35. Anna Lee Adams m. ..... Turner.

(Family Data: Courtesy Hugh Wm. McCay, 635 Pearce St., S.W., Atlanta, Ga.; Mrs. Delbert R. (Helen Beatrice McCay) Wagner, Copperhill, Tenn.; Barclay: "Ducktown Back in Raht's Time," pp174-236.)

From a study of the pension and census records, it would appear that Daniel McCay of Pendleton Dist. S. C. had sons:

(i) Danl. S. McCay b. c1792 who came to Ga. before 1830,
(ii) Wm. B. McCay b. c1794 who came to Ga. before 1830 (shows in 1850 Gilmer Co. Ga. Census, age 56 b. S. C. with w. Cassa, age 40 b. S. C.),

(iii) Wm. Alex. McCay, witnessing in Pendleton Dist. in 1811 for Danl. McCay,
(iv) Archibald McCay, served in War of 1812 & d. in Lumpkin Co. Ga. 1839,
(v) Martin Stanley McCay b. 29 July 1806.
(Probably other chn. names unknown.)

Georgia)
Lumpkin Co.) 18 Nov. 1848,

Wm. H. McCay, a deed from James F. Cooper, tract of land lying in 8th Dist. of 2d Sec. of Gilmer Co. Lot No. 76, 160a. Wit.: Jackson Morris, Alfred Harris. Recorded 6 Mch. 1849. (Gilmer Co. Ga.: J.-164.)

Wm. H. McCay, a deed to Geo. W. Keeler sg. 6 Nov. 1852, Lot No. 236, Dist. 9 2d Sec. of Gilmer Co. Ga. (bound by Joseph Johnson in S. E. corner and a conditional line to John S. Holder in the N. W. corner for the church (deed) all remaining part of 90a. Wit.: M. S. McClure, R. I. McClure, R. B. Perry, C. C. (Gilmer Co. Ga.: JP-274.)

* * *

1. James McKay m. c1818, Eliza Rush in Spartanburg Co. S. C. and removed c1844 to Winston Co. Miss. where they died. Eliza (Rush) McKay is bu. in the Antioch Methodist Ch. Cemty. Winston Co. Miss. (Family Data). There is no marker at her grave. Chn.:
   2. Dinah McKay b. 15 Jan. 1820, Spartanburg Co. S. C. d. 26 July 1888,
   3. Nancy McKay m. John Simmons,
   4. Elizabeth McKay s. p. (reared the chn. of her sister, Emma McKay Chandler),
   5. Richard Hanan McKay (c1830-1906),
   6. Thomas McKay m. Nan Fancher, Attala Co. Miss.
   7. M. Rush McKay (1849-1898) m. Nancy Ann Ivy (1851-1938), both are bu. Bevil Cemty. Winston Co. Miss.
   8. James McKay, Jr. d. y.
   9. Gaston McKay d. during War Between the States,
   10. Billy McKay d. age 16,
   11. Emma McKay b. 26 June 1852 Winston Co. m. Geo. Chandler.
2. Dinah McKay (1820-1888) is bu. in Winston Co.; m 12 Apr. 1840, Tom Houston, Spartanburg Co. S. C. (sic). Chn.:
   12. Martha Houston b. 16 Aug. 1841 d. Infant, Spartanburg Co. S. C. (sic).
   13. Mary Catherene Houston b. 20 Dec. 1842 S. C. (sic) d. 31 Oct. 1874; m. Rev. Jacob Scarborough, Winston Co. Miss.
   14. Eliza E. Houston b. 24 June 1844 d. Infant,

15. Andrew Jackson Houston b. 11 Apr. 1846 Winston Co.; Killed 5 Oct. 1864, battle of Allatoona Pass, Ga. and is bu. there.
16. Samuel Louis Houston b. 1 May 1847 Winston Co. d. 19 Aug. 1912, bu. Winston Co.; m. Jane Allen.
17. Isaac C. Houston b. 2 July 1848 Winston Co. d. Infant,
18. James Carter Houston b. 30 Oct. 1849 Winston Co. d. 21 Dec. 1938, bu. Leon Co. Tex. He m. Lou Marshall.
19. Jane Houston b. 30 June 1851 Winston Co. d. 12 Aug. 1922 bu. Roger Mills Co. Okla.; m. DeWitt Clinton McReynolds.
20. John M. Houston b. 5 Apr. 1853 Winston Co. d. 24 Aug. 1926 bu. Leake Co. Miss. m. Messina Ellis.
21. Nancy Elizabeth Houston b. 10 Dec. 1854 d. 24 Sept. 1934 bu. Winston Co. Miss. m. Wm. A. Wood,
22. Thomas Houston b. 16 Feb. 1857 d. Infant, bu. Winston Co.
23. Emma Frances Houston b. 24 Aug. 1861 d. 4 May 1909, bu. Winston Co; m. John Wilkins.

19. Jane Houston (1851-1922) m. DeWitt Clinton McReynolds b. 20 Dec. 1846 Pickens Co. Ala. d. 27 Nov. 1926 bu. Roger Mills Co. Okla.

Chn.

24. Thomas Jefferson McReynolds b. 12 Oct. 1868 Winston Co. Miss., d. 8 Mch. 1910 bu. Kiowa Co. Okla.; m. Mary Elizabeth Jones.
25. Stephen L. McReynolds b. 23 Jan. 1870 Denton Co. Tex., age 85, 1955; m. Mittie Long.
26. Kate Agnes McReynolds b. July 1874 Denton Co. Tex., d. 11 Nov. 1929, bu. Wheeler Co. Tex.; m. Alonzo C. Wood.
27. Willie O. McReynolds b. 24 May 1872 sic. Denton Co. Tex., d. 22 Nov. 1883, bu. Denton Co. Tex.
28. Jessie McReynolds b. 19 June 1882 Denton Co. Tex., age 73, 1955; m. Wm. T. Hatley,
29. George Ewing McReynolds b. 1 Oct. 1884 Denton Co. Tex., d. 30 Jan. 1942, bu. Hemphill Co. Tex.; m. Ona Fowler.
30. Henry Grady McReynolds b. 9 Aug. 1892 Jackson Co. Okla.; m. Gladys J. Taylor.

3. Nancy McKay m. John Simmons. Chn.: (known),

31. Rhoda Simmons.

5. Richard Hanan McKay (c1830-1906) m. 2 Jan. 1857, Harriet Jane Farris, Winston Co.

Chn. (b. Winston Co.)

32. Eliza Ann McKay b. 28 July 1858 d. 19 Nov. 1931, bu. Winston Co.
33. Richard Livingston McKay b. 26 Apr. 1860 d. c1942,

34. Sarah Elizabeth McKay b. 21 Mch. 1862 d. 1944,
35. James Alexandria McKay b. 5 Jan. 1865 d. c1892,
36. Cassie Matilda McKay b. 6 July 1867 d. 1953,
37. Nancy Catherine McKay b. 11 Dec. 1869 d. 1921,

32. Eliza Ann McKay (1858-1931) m. 1882, Wm. Patterson McGee b. 4 Mch 1836 d. Feb. 1899, bu. Winston Co. Miss. Chn:
38. Emma McGee (1885-1933) m. Felix Taylor,
39. Geo. Wesley McGee b. 17 Aug. 1888 d. Feb. 1950; m. Pearl Masset,
40. Walter Grady McGee b. 16 July 1891, m. Grace Fariss Chamblee,
41. Martha Ann McGee b. 11 Feb. 1894 d. 29 Nov. 1939,
42. Wm. Patterson McGee b. 17 Aug. 1896 d. 5 Oct 1952; m. Maggie Taylor,

40. Walter Grady McGee m. Grace Fariss Chamblee, Chn. (b. Winston Co.)
43. Lila Nell McGee b. 9 July 1928 m. O. G. (?) Miller,
44. James Patterson McGee b. 22 Feb. 1931,
45. Gerald Chamblee McGee b. 16 July 1935.

33. Richard Livingston McKay (1860-1942) m. .....? Chn:
46. Wm. Dee McKay, resides Lamar, Ark.,
47. Nancy McKay m. .....Graves,

46. Wm. Dee McKay m. .....? Chn: (known),
48. Richard Luther McKay resides 3819 E. B. St. Tacoma, Wash.

6. Thomas (Tom) McKay m. Nan Fancher, Attala Co. Miss. Chn:
49. Elmer McKay resides RFD. Louisville, Miss.
50. Eliza McKay dec'd. m.....Bateman, N. i.

7. M. Rush McKay (1849-1898), m. Nancy Ann Ivy, in Winston Co.
Chn:
51. Jessie Mathew McKay (1871-1949)
52. Kate McKay b. 1872 m. .....Bradford, Estes Mill sic. Miss.
53. Mary McKay killed in 1936 storm, Tupelo, Miss.,
54. John McKay (1874-1898) killed by a cow,
55. Lula McKay (1876-1892),
56. James W. McKay (1888-1900),
57. Mattie McKay (Living 1955),
58. Jodie McKay (Living 1955),
59. Lummie McKay (Living 1955),
60. Bailey Valley McKay (Living 1955)

60. Bailey Valley McKay m. .....? Chn. (known):
61. John Henry McKay, resides Atlanta, Ga.

11. Emma McKay (1852-????), m. Geo. Chandler. Chn. (known),
    62. Weston Chandler b. 14 Oct. 1881, living 1955, Route 2, Ruleville, Miss.

(Courtesy: Messrs: Walter Grady McGee, Louisville, Winston Co. Miss.; H. G. McReynolds, 1007 N. Washington, Elk City, Okla. Correspondence is invited on McKay, Rush and Houston.)

Samuel Houston, a s. of Thomas Houston, was b. 1761 Mecklenburg Co. N. C. d. 25 Sept. 1840, Fayette Co. Ga. He m. 1 July 1778, Martha M._____? Samuel Houston states he entered service as a Pvt. S. C. Continental Line 1778. He later served under Capt. Philip Walker and was in the battles of Ramseur's Mill, Rocky Mount and Hanging Rock. He was with Genl. Sumter at Kings Mt. His place of residence during the Revolution was Chester Dist. S. C. After the war he lived in Pendleton Dist. S. C.; in Henry Co. Ga., and finally in Fayette Co. Ga. His wid. came to Miss. in 1844, and was a pensioner in Winston Co. (Alice Tracy Welch: "Family Records—Mississippi Revolutionary Soldiers"-149).

* * *

John McKay of Sumter Co. sg. will 19 Sept. 1843 pr 9 Oct. 1843, naming w. Tabitha and following heirs:

dtrs.: Martha Jane McKay, Mary Newman and Harriet Stucky,

sons: Jesse, Charles, John and Samuel McKay,

"To the chn. of Simon McDonald McKay dec'd" (relationship not stated),

son: Issiah McKay (Isaiah McKay, age 54, 30 Mch. 1855, resi-
(dent of Sumter Dist. S. C. Pvt. Capt. Theo-
(dore Thomas DuBose Mtd. Regt. Col. Good-
(wyn, S. C. Vols. Volunteered at Swimming
(Pens, Sumter Dist. 5 Feb. 1836 and
(marched from Sumter Dist. for Fla. on or
(about 1 Feb. 1836. Dischg'd. 15 May 1836
(at Tampa Bay, Fla. Robt. Fraser, Magis-
(trate. Natl. Archv.: File 503-142),

Exors: sons, Jesse, John & Saml. McKay.
Wit: Elias DuRant, R. S. Potts, Daniel Copeland.
(S. C. Archv.: 2D2-101),

Thomas Newman, Sumter Co. sg. will 23 July 1806 pr. 14 Nov. 1806, naming w. Elizabeth and chn: Susannah, Esly, Athaliah, Saml., Elizabeth, NeHemiah, John, Axsha, Mary & Eleanor. Exors: my bro. Jonathan Newman and my sons, Athaliah and Nehemiah Newman. Wit: Richard Williams and Simon Donald, Sr. (S. C. Archv: 1WNR-122),

The will of Ethaliah Newman of Sumter Co. was sg. 1824 pr. 25 Mch 1825. No w. or chn. mentioned. Estate to: Sisters, Elizabeth

Windham & her chn; Axsha Cole & her chn; Susannah Fields & her heirs; Molcy Wilson & her heirs; Eliza Durant & her heirs. To brothers: Nehemiah, John & Saml. Newman & their heirs; To Neph: Joseph Windham. To Nieces: Eliza & Sarah Windham. Exors: My bros. Nehemiah & John Newman.
Wit: JOHN *MACKAY*, Isiah *McKay* & Jane Watson.
(S. C. Archv: 2D1-32).

* * *

John McKee, St. Helena Par. Granville Co. sg. will 13 Sept. 1768 pr. 18 Feb. 1771, naming following heirs: Sons: David, Wm. & John McKee; dtr: Elizabeth McKee ("of Lady's Is. m. 27 Jan. 1771, Saml. Jones." See: SCHM. 23-125); bro: Allen McKee. Exors: "My bros." David & Allen McKee.
Wit: Joseph & John Grive. (Charleston Co: 14-22),

John McKay from Scotland bu. 31 Aug. 1768, St. Helena Par. (SCHM. 23-138),

David McKee sg. will 11 June 1775 naming heirs: w. Mary; dtr. Martha Barns; Sons: John & Wm. "½ tract of 340a. on Lady's Island"; s. Paul McKee; Bro: Allen McKee; Sister, Jean Middlewood; Neph: Wm. McKee; Niece, Elizabeth Jones. "Wills to Chapel on St. Helena Island 100£s."
Exors: John & Wm. Tripp, Daniel Desausure, Allen McKee.
Wit: John Grive, Jas. Allen, John Barnes. (Charleston Co: 17-438),

David & Mary McKee had these chn. bapt:

Martha McKee b. 13 Nov. 1752,
David McKee b. 17 Nov. 1754.
Mary McKee b. 13 Oct. 1756,
Sarah McKee b. 6 Mch. 1758,
John McKee b. 3 Nov. 1760, (m. Margaret Johnson),
Wm. McKee b. 8 Dec. 1765,
Allen McKee b. 6 July 1768,
Paull McKee b. 10 July 1770 (m. 9 Aug. 1792, Elizabeth G. Seyres. Their dtr. Mary Eliza was b. 25 July 1793).

(St. Helena Par. Reg: S. C. Hist. Mag. 23-137).

John McKee, bachelor of Lady's Is. m. 9 Mch. 1784, Margaret (Peggy) Johnson, a dtr. of Rebecca & John Johnson. (SCHM: 23-125).

John and Margt. McKee had these chn. bapt. St. Helena Par. Reg. (SCHM: 23-139):

Elizabeth McKee b. 10 Feb. 1785,
Margaret McKee b. 24 Nov. 1790,
John Johnson McKee b. 20 Sept. 1793,
Henrietta McKee b. 9 Feb. 1796.

John McKee, S. C. m. Margaret Johnson, 9 Mch. 1784. Chn:

1. Elizabeth b. Feb. 1785 m. Hamilton Tripp,
2. Rebecca b. 4 July 1787 d. 11 Oct. 1790, age 3,

3. John Johnson McKee b. 20 Sept. 1793 d. 7 Aug. 1795,
4. Mary Margaret b. 24 Nov. 1794 d. 30 Oct. 1797, age 3,
5. Henrietta b. 9 Feb. 1796 d. 14 Aug. 1825 m. Jno. Bell 2 May 1812,
6. Caroline b. Apr. 1798 m. John Vardier 12 Dec. 1816,
7. Edward b. 5 June 1800 d. 31 Aug. 1829 m. Catherine Williams 23 Feb. 1825.
8. Anna b. 27 Dec. 1801 d. Dec. 1823,
9. Louisa b. 21 Sept. 180__? d. 22 Apr. 1822,
10. Margaretta b. 3 Nov. 1807,
11. Henry b. 6 Sept. 1809,

John McKee d. 9 Sept. 1834, aged 74,

Beaufort Dist. S. C. 18 Jan. 1851: Margaret McKee, wid. of John McKee, Pvt. Capt. Jas. Crawford's Co. volunteered age 16, with Co. raised on Island of St. Helena, S. C. commanded by Capt. Jenkins & Col. Barnwell. Marched to Purysburg, where he was mustered into service. In battle of Stono siege of Charleston. He m. 9 Mch. 1784, by Rev. James Graham. That he was not m. while in service. Margaret McKee, wid. town of Beaufort, S. C. 1851, age 84. Affas. by: Mrs. Mary Baker, Wm. Youmans, James Verdier, Mary Verdier. (Natl. Archv: W 8446 BLWt 3775-160-55).

John McKee, Bty. Grant, S. C. Revolutionary Continental Soldier. (SCHM: 7-221).

TOMBSTONE INSCRIPTIONS, ST. HELENA CH-YD.
BEAUFORT, S. C.

John McKee/Departed this Life/9 Sept. 1834/Aged 74/

Mrs. Margaret McKee/Departed this Life/17 Aug. 1855/Aged 88 yrs. 5 mos./

Mrs. Margaretta Reynolds/Dau. of John & Margaret McKee/Departed this Life/ 9 July 1844/Aged 36 yrs. 8 mos. 6 das./

Caroline/Wife of J. M. Verdier/Died 1878/

J. M. Verdier/Died/6 Dec. 1867/Aged 69 yrs./

Jas. M. Verdier/Departed this Life/30 July 1833/Aged 11 yrs./

M. A. Verdier/Died/28 Oct. 1840/Aged 20 yrs./

C. E. Verdier/(no date)/

James M. Verdier/Died/7 Dec. 1858/

Henry McKee/Born/6 Sept. 1811/Died 29 Dec. 1875/

Eliza Jane McKee/Dau. of Henry & Jane Bold McKee/Born/9 Mch. 1839/Died/20 Oct. 1924/

Wm. Bold McKee/Son of Henry & Jane Bold McKee/Born/10 Feb. 1843/Died/8 May 1911/

John McKee/Died/21 Oct. 1854/Aged 2 yrs. & 2 mos./

Jane McKee/Born 11 Apr. 1819/Died/27 Dec. 1904/

Jane McKee Bailey/Born/21 Oct. 1872/Died/23 Sept. 1917/
Erwin M. Bailey/Born/16 Aug. 1871/Died/3 Nov. 1902/
Henry Howard McKee/Born/3 Aug. 1844/Died/3 Dec. 1849/

ST. HELENA PAR. REG.

David McKee, Fa. to Jane, St. Helena bu. 31 Oct. 1754,
Jane McKee, dtr. of David & Mary m. 2 July 1754, Danl. Savage, Hilton Head.
David McKee, s. of Jno. & Mary m. 12 Apr. 1772, Hannah Furnival,
Thos. McKee, s. of Jno. & Mary b. 17 Dec. 1756,
Rebecca McKee, dtr. of John & Elizabeth b. 4 July 1787,
(S. C. Hist. Mag: 23-138-139).

Margaretta McKee, daughter of John McKee of Beaufort Dist. 29 Apr. 1836, Mg. Settlement with Richard Reynolds. Trustee: Henry McKee, brother of bride. Wit: Frances S. Williams & Mary E. Mooney. (S. C. Archv: 13-8).

* * *

John McKee (1783-1864) m. Margaret Cunningham (1789-1886), and removed from Charleston, S. C. to Neshoba County, Miss. about 1830. The tradition in the family is that he was "appointed by Thomas Jefferson to look after the Indians in the Alabama Terr. in the part that later became the state of Miss." He was a charter member of the New Bethel Presby. Ch. founded in 1840, Dixon, Miss. He and his w. are bu. in the family cemty. at Dixon, Miss.

Chn. (b. Charleston, S. C.)

1. Andrew Dixon McKee b. 9 Apr. 1812 d. 28 June 1884,
2. Madison McKee b. c1814 d. near Henderson, Tex.; m. ..... Steele. No data on chn.
3. Andrew sic. Addison McKee b. c1816 d. Midway Community, Polk Co. Tex.; m. Mary Barnes.
4. Margaret Lucindie Vashtie McKee b. 25 Oct. 1820 d. 1903,
5. Taliatha McKee b. 1830 d. 1910/15, Long Brook, Calif.; m. 1847, Dixon, Miss., to Rev. Robt. Ross (Moderator of the organization meeting at the camp grounds of the new Bethel Presby. Ch. and was serving the First Presbyterial of Meridian, Miss. when he died.) N. i.

1. Andrew Dixon McKee (1812-1884), is sd. to have established a trading post in Neshoba Co. Miss., which was later named Dixon in his honor. He m. 30 Sept. 1841, Mary Ann Milling who d. 5 July 1883. He and his w. are bu. in the Morrow Cemty. Dixon, Miss.

Chn. (b. Dixon, Neshoba Co. Miss.)

6. Mary E. McKee b 29 July 1842; m-1, Sanders; m-2, John G. McArthur,

7. Margaret H. McKee b. 7 May 1844; m. H. C. Pugh,
8. John L. J. McKee b. 20 Feb. 1846 d. 16 Nov. 1862, s. p.
9. James A. McKee b. 14 June 1848; m. Mandy sic. Kelley,
10. Lucinda J. McKee b. 29 Sept. 1850; m. W. H. Watkins,
11. Lunenia M. McKee b. 24 Apr. 1853; m. J. W. Watkins,
12. Leonard D. McKee b. 8 Sept. 1855 d. 18 Jan. 1863, s. p.
13. Finis E. McKee b. 22 Feb. 1859 m-1, Laura Nichalson; m-2, Annie Cooper.

7. Margaret H. McKee m. H. C. Pugh,
Chn. (Known)
14. Finis Selman Pugh b. 24 Feb. 1885, Dixon, Miss.

14. Finis Selman Pugh m. 19 Dec. 1925, Cora Lee Moseley,
Chn.
15. Clayton Lawson Pugh b. 4 Sept. 1927, Dixon, Miss.

3. Andrew sic. Addison McKee b. c1816 d. 25 Apr. 1898 Midway Community, Polk Co. Tex.; m. in Neshoba Co. Miss. 4 Oct. 1836 to Mary Barnes, a dtr. of James & Tabiatha (Hough) Barnes.
Chn.
16. John McKee, Soldier CSA. Served in Va. (killed),
17. James M. McKee b. 12 Mch. 1848 d. 1917 bu. Midway Cemty. Polk Co. Tex.
18. Samuel McKee, dec'd.
19. Andrew A. McKee, dec'd.

17. James M. McKee (1848-1917) m. 7 Apr. 1870, Martha C. Nicholson b. 27 Feb. 1851 d. 1929.
Chn.
20. Mary Ann McKee b. 13 Jan. 1871 m. J. N. Young,
21. Daniel Webster McKee b. 27 Dec. 1872 m. Carrie Gully,
22. Margaret C. McKee b. 6 Feb. 1875 m. J. S. Tucker,
23. Sarah C. McKee b. 6 Mch 1877 m. R. E. Galloway,
24. Buler sic. E. McKee b. 25 Feb. 1879 m. Joe H. David,
25. John T. McKee b. 16 Apr. 1881 m. Ivey Gully,
26. John Hollis McKee b. 20 Oct. 1883 m. Nora Peebles,
27. Wm. Andrew McKee b. 1 Jan. 1887 m. Dell Brannon,
28. Tilitha sic. U. McKee b. 9 Mch. 1890 m. A. W. Harrison,
29. Almanza V. McKee b. 11 Feb. 1893 m. J. B. Best.

26. John Hollis McKee m. 2 June 1898, Nora E. Peebles & resides in Livingston, Polk Co. Tex., where he is Clk. of Court.
Chn. (b. Polk Co.)
30. James Finis McKee b. 15 Jan. 1911 m. Loucil sic. McCann,
31. Wm. Jackson McKee b. 7 Aug. 1916 m. Anne Black,
32. Joseph Moody McKee b. 4 Dec. 1925 m. Muriel Solomon,
33. Jerry Hollis McKee b. 16 Oct. 1928 s. p.
34. Nora Joanne McKee b. 30 Apr. 1933 m. Perry Westmoreland.

4. Margaret Lucindie Vashtie McKee (1820-1903) d. Mt. Hope Community, near Chester, Tex. She m. 6 Oct. 1836, Samuel Hough Barnes, Neshoba Co. Miss. On the 5 Oct. 1845, she with her husband and chn., her brother, Andrew Addison McKee and his w. Mary Barnes, withdrew their letters from the New Bethel Presby. Ch. at Dixon, Miss. and the following day started on their long trek to what later became Chester, Tex. There being no Presby. Ch. they soon became leaders in the Mt. Hope Methodist Church, Tyler Co.

Chn. (b. Neshoba Co. Miss.)

35. Amerintha Barnes b. 1839 d. 1875, Chester, Tex. m. Felder,
36. Sarah Barnes (1840-1920) d. Polk Co. Tex. m. Futch,
37. James Jasper Barnes b. 18 July 1842 d 1 Nov. 1921, Polk Co. Tex.
38. Robert Calvin Barnes b. 4 Dec. 1844 d 1844, Chester, Tex.
39. Elizabeth Barnes (1847-1900) d. Lufkin, Tex. m. Willson sic.
40. Mary Barnes (1849-1925) m. Saml. H. Willson sic.
41. Samuel W. D. Barnes b. 1852 d. 24 Dec. 1917 Mt. Hope Community, Chester, Tex.
42. Andrew Madison Barnes b. 1854 d. 3 Nov. 1921.
43. David Lafayette Barnes m. Etta Bower.

40. Mary Barnes (1849-1925) m. Saml. H. Willson. She d. at the old Barnes home (then owned by her) at Mt. Hope Community near Tex.

Chn.

44. Hiram A. Willson, resides Mt. Hope Community, Chester Co. Tex.
45. Matt Willson, resides Mt. Hope Community, Chester, Tex.
46. Jennie Willson d. age 13,
47. David Lafayette Willson d. age 3,

41. Samuel W. D. Barnes (1852-1917) m. Elizabeth Watson d. 1907,

Chn.

48. Lewis Barnes d. c1950, Lufkin, Tex.
49. Saml. Marion Barnes, resides in the old home, Mt. Hope Community, Chester, Tex.
50. Estelle Barnes m. John W. Willson & resides at Cotulla, Tex.
51. Elizabeth Groves Barnes, resides Austin, Tex.

42. Andrew Madison Barnes (1854-1921) m. Maggie Platt,

Chn.

52. Samuel Bishop Barnes b. 1884 resides Chester, Tex.
53. Wm. Andrew Barnes b. 1886, resides Chester, Tex.
54. Carr Barnes b. Feb. 1893 resides in the Barnes home which has been in the family since 1860.
55. John R. Barnes b. 1895, resides Chester, Tex.

56. Mattie Barnes b. 1898 m. Gardner & resides at Nederland, Tex.

43. David Lafayette Barnes m. Etta Bower,

Chn.

57. Earl Barnes b. c1880 resides Yuma, Ariz.

58. Bower Barnes d. c1948, Houston, Tex. bu. in family Cemty. Mt. Hope Community, Chester, Tex.

* * *

FAMILY DATA: James Barnes was b. in a Fort in N. C. during the Revolutionary War. He left his father at the age of 9, going out into the wild west with an old bachelor, settling among the Choctaw Indians after his marriage. His w. was Tabiatha Hough, who had just come from Scotland a short time before their marriage. Their s. Samuel Hough Barnes m. Margt. Lucindie Vashtie McKee, Neshoba Co. Miss.

(Bible Recs. in possession of Finis Selman Pugh, Dixon, Miss; R. Malcolm Barnes, Port Arthur, Tex; John Hollis McKee, C. C. Livingston, Polk Co. Tex. Correspondence invited.)

* * *

Marthy (sic) McKee of Abbeville Dist. S. C., "being far advanced in years," sg. will 12 Mch 1813. Citation 1 Sept. 1827. Adm. with will annexed 12 Nov. 1827 by Hugh McKay and Jane McKee (sic). Bond sg. by Wm. Taylor and Samuel D. McCullough. Inv. by any of the three named viz: Penieul Price, Archibald McKee, Nathan McAlester, Wm. Taylor and Jacob Capers.

Following heirs named in will:

"To my dtr": Marthy Brackinrig (sic) "plantation whereon I now live,"

Jane McKee $2,	Elizabeth Decison (sic) $2,
Margaret Branyan $2,	Kiziah McKee $2,
Wm. McKee $2,	Shade Spivins (sic) $2,
Nancy Ellis $2,	"To my son," James McKee, $2.

"To my six grandchn:

Thomas Ellis,	)
Marthy Ellis,	)
Ginny Ellis,	) "1 cow & calf apiece,"
Marthy McKee,	)
Thomas Dicison (sic)	)
Jno. Branyan's eldest dtr. (no name)	

Exors: son, James McKee & son-in-law, John Breckenridge.
Wit: Cadon Garrett, John Branyan, E. H. Zekitens,

"And now my dear children may God give you all Grace to live soberly and Rightously and peacefully together so that you may

be happy in this world and be Eternally happy in the next this is my prayer for Christ sake."

John Breckenridge did not appear to probate the will, nor did James McKee. John Branyon probated the will in Pendleton Dist., before John Harris, Ord., and asked that Hugh McKay be named Admstr.

1. Martha Breckenridge,
2. Margaret Branyon,
3. Elizabeth Dickerson (sic) & her son, Thos. Dickinson (sic)
4. James McKee,
5. Chn. of Nancy Ellis viz: Thos. W. Ellis; Martha McK. Ellis & Jenny (also as "Ginny" & Virginia) Ellis,
6. John Branyon sg. for his dtr. (no name).

(Anderson Co. S. C: 2-29; File, 14-482).

1800 U. S. CENSUS, ABBEVILLE CO. S. C.

McKee, Martha

1 m. 10 to 16	1 fem. under 10
2 m. 16 to 26	1 fem. 10 to 16
	2 fem. 26 to 45
	1 fem. 45 upwards

Wm. McKee and w. Jane, a deed to Archibald McKee sg. 1 Sept. 1797, half of two tracts of land, one containing 400a. and the other tract containing 417a. situated in Pendleton Co. on waters of Wilson's Crk. bound on the E. by land laid out, NW & SW by land laid out for George Huston.
Wit: James Bole, John McColough (sic), Wm. McKay,
Elijah Brown, J. P.

Jane McKee renounced her dower right 22 Mch 1806. (Anderson Co. S. C: H-337),

Wm. McKee & w. Jane, a deed to John Gable sg. 24 Apr. 1813. Wit: Wm. McKee, Thos. Beatty, J. P. (Anderson Co; S. C: M-168),

Wm. McKee, dec'd. (no list of heirs) Citation 25 July 1815, Anderson Co. S. C. Est. Adm. 7 Aug. 1815 by Jane McKee and Andrew Miller. Bond sg. by Shadrack Stephens, Andrew J. Liddell, Thomas McAllister. Inventory by John Bryson, James Turner, David Gillispie, Robert McCreight, Barkley Tucker. Leonard Simpson, J. P. (Anderson Co. S. C.: File 14-483).

Hugh McKay, dower by w. Martha, a deed to Harmon Gable, Jr., sg. 2 Mch. 1825, tract of 100a. on Wilson Crk. adjoining John Scott, Thomas Scott, John Gable and George Clark. Wit: John Gable, Jacob Capers, Henry Capers, James Thompson, J. P. (Anderson Co. S. C: R-399),

Hugh McKay, dower by w. Martha, a deed to John Stephens sg.

28 Mch 1833, tract of 77½a. on Wilson Crk. by John Scott, Hugh McKay, Nathan McAlister & Harmon Gable. Wit: Shadrack Stephens and Eliel Stephens. James Gilmer, D. S. (Anderson Co: V-365),

Hugh McKay of Anderson Co. a deed to Thos. Simpson sg. 8 Feb. 1834, tract of land on Beard's Crk. waters of Rocky Rv. containing 440a. Wit: Martha McKay, Shadrack Stephens. (Anderson Co: W-363).

Hugh McKay, resident, Rockdale, Ala., 12 Feb. 1836,

Judge Minor: Enclosed find amended application of Hugh McKay, age 64, resident, Randolph Co. Ala., 5 May 1855, who makes oath that he volunteered in Co. commanded by Capt. Thompson in the Regt. of Col. Nash 18 June 1812, S. C. Mil. and continued in actual service for 6 mos. "Secured Land Wt. No. 25, 788 for 80a. which I have legally disposed of and cannot now return." I make this declaration for the purpose of obtaining additional bounty land.

Hugh McKay/S/

Wit: Samuel M. McKay,)
Jas. Presley,) Residents of Randolph Co. Ala.
Walter Owens, J. P.)

(Natl. Archv: File, 164-201).

TOMBSTONE INSCRIPTIONS PROVIDENCE CONGREGATIONAL METHODIST CH-YD. CLAY CO. ALA. LOCATED ABOUT 7 MILES FROM LINEVILLE, ALA.

Hugh McKay/Born/8 Apr. 1791/Died/12 Oct. 1867/
Martha McKay/Born/24 Feb. 1798/Died/1 Oct. 1870/

BIBLE OF HUGH MARION McKAY

BIRTHS

Hugh McKay, 8 Apr. 1791, S. C.
Martha McKay, 24 Feb. 1798, S. C.
Amanda Jane Miller, dtr. of Jane Miller, 17 Sept. 1840,
Jane Miller, 1 Jan. 1818,
William, 25 Sept. 1818,
Nancy Adaline McKay 22 May 1849,
Alex. Milton McKay 2 Sept. 1852,
Viola McKay 16 Apr. 1857,
Franklin McKay 9 Nov. 1859,
James C. Davidson 27 Apr. 1794,
Mary Ann Malinda Davidson 25 Dec. 1818,
William C. Davidson 9 Mch 1817,
George M. D. Davidson 24 Feb. 1822,

DEATHS

William McKee, 15 May 1815,
My son William, 14 Aug. 1820,
Jane McKee, 23 Apr. 1835, aged 76 yrs. & 4 mos.
Alex. Milton McKay, 27 Dec. 1855,
Isabella McKay, Senr., 3 Feb. 1841,
Jane Miller, 25 Oct. 1840, age 22 yrs. 10 mos.
Nancy Davidson, 6 Jan. 1819,
Mary Ann Malinda Davidson, 20 Jan. 1819,
Amanda Jane, 26 Dec. 1840.
(Bible Recs. in possession of Rev. Marion W. McKay, Sylacauga, Ala.)

The immediate families of McKay and McKee in Ala., trace their ancestry to S. C. and consider themselves as Scotch-Irish, which indicates their emigrant ancestors came to S. C. from N. Ire. Both names are found in the Council Journals of S. C. after that province offered favorable terms for land to protestant refugees. Among such emigrants were Samuel McKay, Alex., James, and Wm. McKee, who petitioned for and were granted lands in S. C. at the Jan. 6, 1773, meeting of the Council.

In view of subsequent Christian names found in our immediate families, also family tradition that the McKays and McKees came from Ireland to S. C. together, it is probable the Alabama McKays descend from Samuel McKay who was granted 450a. and Wm. McKee, granted 250a. in that province on 6 Jan. 1773. Both men came from Ireland in the Brigantine "Free Mason."

The family Bible of Hugh Marion McKay b. 31 Dec. 1839, shows that one Wm. McKee d. 15 May 1815, and that one Jane McKee d. 23 Apr. 1835, aged 76 yrs. 4 mos. It is thought they were the parents of Martha (Mattie) McKee (1798-1870), w. of Hugh McKay (1791-1867), who were m. in S. C. 4 Feb. 1817. The family line of Hugh McKay and some of the dates of family events were given me by the granddaughter of Samuel Martin McKay, Mrs. Willis Vernon (Maggie Lee McKay) Pirkle, Lineville, Clay Co. Ala., who resides a few miles from the old McKay homestead, with the information that she was assisted in its preparation by her aunt, Mrs. Robert M. (Mary Emilee McKay) Allen who d. at Carthage, Miss., about 1945/46, a daughter of Samuel Martin McKay. Other dates were given me by the Rev. Marion Wm. McKay, Baptist Minister of Sylacauga, Ala., and they were taken from the Bible of his grandfather, Hugh Marion McKay, tenth child of Hugh and Martha (McKee) McKay. He has in his possession the Commission of Hugh McCay/McKay, as Constable, sg. by Ben Fitzpatrick, Governor of Ala., 14 May 1844, which was witnessed by Sec. of State, Wm. Garrett.

1. In 1839 we find Hugh McKay and his family residing in Chambers Co. Ala. He later removed from there to Elmore Co. and from there to the part of Talladega Co. cut off to form Clay (Clay was formed from Talladega and Randolph Cos. in 1866.)

Hugh McKay m. in S. C. 4 Feb. 1817 to Martha (Mattie) McKee. In 1858, he and his w. Martha, his s. Samuel Martin McKay and w. Lucinda, deed 2a. of land from his farm to the Providence Church described as about the center of the NW ¼ Sec. 6, Tp. 19, Range 9. (Clay Co. Ala.: A-317).

Chn.

2. Wm. McKay b. 25 Sept. 1819 d. 14 Aug. 1820,
3. John Thomas McKay b. 25 Mch. 1821 m. 24 Mch. 1848 by G. Jenkins, M. G. in Talladega Co. to Martha C. Walden b. 22 Feb. 1831 Coweta Co. Ga., a dtr. of Alex. Walden and his w. Sarah P. (Thornton) Ray, wid, of Andrew Ray.
4. Nancy Caroline McKay b. 15 Jan. 1824 m. 4 Apr. 1839, by A. Cunningham, J.P. in Chambers Co. to Henry Blackburn. Hugh & Martha McKay gave consent to the issue of Lic. for their dtrs. mg. by a letter dated 27 Mch. 1839, addressed to the Clk. of Orphans Crt. Chambers Co.
5. Jane Miller McKay m. 7 Nov. 1839, Chambers Co. to Danl. I. Griffin. Hugh McKay gave consent to his dtrs. mg. by letter dated 18 Oct. 1839.
6. Rachel Isabella McKay b. 18 Dec. 1825 d. 13 Apr. 1853, m. 25 Jan. 1852 to James I. Gorley.
7. Samuel Martin McKay b. 11 July 1828 Chambers Co. d. 11 July 1891. He m. 26 Apr. 1849 in Talladega Co. to Lucinda Emilee Walden b. 13 Nov. 1828 Coweta Co. Ga. d. 14 Mch. 1891, a dtr. of Alex. Walden & his w. Sara P. (Thornton) Ray, wid. of Andrew Ray. The mg. was performed by Saml. Moore, M.G.
8. Martha Malinda McKay b. 12 Oct. 1830 m. 1 Dec. 1852 Talladega Co. to James Nation.
9. Eliza Lewars McKay b. 8 Oct. 1832 m. 19 Feb. 1852 Talladega Co. to James Pressley.
10. Archibald McDuffie McKay b. 30 July 1835 d. 5 Aug. 1847.
11. Hugh Marion McKay b. 31 Dec. 1839 m. 11 Sept. 1861, Talladega Co. to Rebecca Clark, by W. C. Sprayberry, M.G.

N. B. Hugh Marion McKay & w. Rebecca, had s. Hugh Marion Jr., who had s. Luther Franklin McKay fa. of Rev. Marion Wm. McKay of Sylacauga, Ala.

7. Samuel Martin McKay (1829-1891) was a Congregational Meth. Min. and a Mason. For many years he was pastor of the Providence Cong. Meth. Ch. in Clay Co. Ala., near which he lived. On the 18 Sept. 1884, he and his w. Lucinda Emilee, deeded a parcel of land

to this church for use as a burying ground, and on the 19 Sept. 1884, they deeded to the Ch. 2a. of land, described as about the center of NW ¼ of Sec. 6, Tp. 19, Range 9 (A-317, Clay Co.) which was in lieu of the one given in 1858 by himself and w. and his father and mother. Saml. Martin McKay and his w. are bu. in the Providence Congregational Meth. Ch. Gr-yd.

Chn. (b. Clay Co. Ala.)

12. Henry Taylor McKay m. Vina Sparks,
13. Marion Alex. McKay m. Fronia Coker & rem. to Texas.
14. Wm. Martin McKay m-1, Mary Sims; m-2, ___? N. i.
15. Martha S. McKay b. 28 Mch. 1855 d. Sept. 1911; m. Felix Parker b. 13 Oct. 1855 d. 7 July 1915. 1 s. Jno. Thos. Parker,
16. Sarah Isabella (Sallie) McKay m. Moses Woodfin,
17. Saml. McCullough (Bud) McKay m. Mary Haywood & went to Okla.
18. Chas. Thos. McKay (1864-1933),
19. Levi Thornton McKay,
20. Mary Emilee McKay m. Robt. M. Allen.

12. Henry Taylor McKay, Congregational Meth. Min. lived at Oak Grove, Clay Co. Ala. He m. Vina Sparks.

Chn.

21. Josephine McKay m. Oce Farbus,
22. Henry McKay m. Abarilla Waites,
23. Thomas McKay m. Susie Short,
24. George McKay m. Mary Wright,
25. Abraham McKay m. Anna, sister of Mary Wright.
26. David Alex. McKay m. Alma Birchfield,
27. Julia McKay m. Anderson Driggers,
28. Minnie McKay m. Geo. Moore,
29. Pealion McKay m. Analiza Ballard,
30. Donia McKay m. Clinton Boak,
31. Myrtle McKay m. Albert Jenkins,
32. Jesse McKay m. Lola Cook.

13. Marion Alex. McKay m. Fronia Coker & went to Texas.

Chn.

33. William (Willie) McKay,
34. Lonie McKay,
35. Janie McKay,
36. Ida McKay,
37. Thos. McKay,
38. Francis McKay.

14. Wm. Martin McKay lived on the McKay farm near the Providence Church, Clay Co. Ala. He m-1, Mary Sims; m-2, ___? N. i.

Chn. by 1st w.

39. Samuel McKay m. Rosa Simmons,
40. Felix Gillman McKay d. age 1 mo.

41. Archie McKay m. Martha Ann Smith,
42. Nora McKay m. Wm. Sprayberry,
43. Lee A. McKay m. Lena Moore,
44. Lilla McKay m. Thompson Ingram,
45. Lovie McKay, d. s.
46. Davis (Davie) McKay m. Reda Garrett,
47. Edgar McKay m. Kate Hudson,
48. Evie McKay m. Walter Owens.

16. Sarah Isabelle (Sallie) McKay m. Moses Woodfin of Elmore Co. They resided at Eclectic, Elmore Co. Ala.

Chn.

49. Samuel Woodfin m. Cynthia Morgan,
50. Emma Woodfin m. John Jones,
51. Albert Woodfin m. Belle Smith,
52. Annie Woodfin m. Oliver Rollins,
53. Fannie Woodfin m. Austin Rollins,
54. Geo. Emmitt Woodfin,
55. Levi Woodfin.

17. Samuel McCullough (Bud) McKay m. Mary Haywood & went to Okla.

Chn.

56. James Alex. McKay, 57. Ellis Valentine McKay.

18. Charles Thos. McKay b. 1864 on his father's farm in Clay Co. Ala., d. 19 Jan. 1933, Talladega, Ala.; bu. in the Prov. Cong. Meth. Ch. Cemty. He m-1, 11 Dec. 1884, Martha Eugene (Mattie) Evans (b. 1 Mch. 1867 Clay Co. d. 30 June 1890, Cass Co. Tex.), a dtr. of Henry Franklin Evans & his w. Margt. Anne Owens of Clay Co. Ala. by J. N. Gibbs, M.G.; m-2, Hinda (sic) Mahala, a sister of Martha Eugene Evans, N. i. Chas. Thos. McKay went to Cass Co. Tex. in 1888, where he was engaged in farming. He resided there 3½ yrs., returning to Clay Co. Ala. in 1891.

Chn. by 1st w.

58. Henry Thornton McKay b. 8 Nov. 1885, Clay Co. Ala., living on McKay farm in 1953; m. 4 July 1911, Estella Hill. 9 chn.
59. Margaret (Maggie) Lee McKay b. 16 Oct. 1889, Cass Co. Tex., living 1953, Lineville, Clay Co. Ala.; m. Willis Vernon Pirkle.

19. Levi Thornton McKay m-1, Eldorado Clark; m-2, Pinkie Holderidge & went to Texas.

Chn. by 1st w.

60. Wyatt McKay,

Chn. by 2d w.

61. Lincoln McKay, 62. Denny McKay,

63. Pinkie Eldorado McKay,
Other chn. names unknown.

20. Mary Emilee McKay b. 12 Oct. 1869, Clay Co. Ala., living 26 Aug. 1944, when she gave data about the McKay family. She d. 1945/46, in Carthage, Miss.; m. 31 Dec. 1885, Robert M. Allen in Clay Co. Ala.

Chn. b. Clay Co. Ala.

64. Chas. Allen m. Mamie Woods,
65. Texana Allen m. Francis Sprayberry,
66. Bell Allen m. Lonnie Sutton,
67. Mattie Allen m. Frederick Roberts,
68. Nora Allen m. Earnest Buffkin,
69. Jesse Allen m. Annie Murphey,
70. Willie Allen m. Joseph Hundley,
71. Priscilla Allen m. U. S. Godwin,
72. Pearly Allen m. Quintus Barlow,
73. Margt. (Maggie) Allen, d. s.

59. Margt. (Maggie) Lee McKay b. 16 Oct. 1889 Cass Co. Tex.; living 1953 at Lineville, Clay Co. Ala., m. 20 Nov. 1910 (by Rev. E. E. Emerson of the Sou. Meth. Ch.) to Willis Vernon Pirkle b. 5 June 1887 in Ranburne, Cleburne Co. Ala.; d. 4 Dec. 1937, Lineville, Clay Co. Ala., s. of Geo. Mandeville Pirkle (1860-1928) & his w. Cora Penelope Durrett (1865-1915).

Chn.

74. Nellie Pirkle m. Athal Ford Beasley at the McKay h/std.
75. Geo. Pascal Pirkle b. 5 Dec. 1912 at the McKay h/std. Clay Co. d. 27 Jan. 1916.
76. Chas. Gaston Pirkle m. Annie Virginia Carpenter
77. Linda Annolia Pirkle m. John Melvin Spruell
78. Mary Sue Pirkle m. Oscar Buford Knight.

74. Nellie Pirkle b. 12 Sept. 1911 (living 1953, Montgomery, Ala.) m. 28 Feb. 1930, Jacksonville, Ala., by Rev. J. C. Persinger (Methodist) to Athal Ford Beasley b. 6 Jan. 1910 at Nauvoo, Walker Co. Ala., s. of John Allen Beasley (b. 27 Aug. 1889 in Marion Co. Ala.; living Rt. 1, Eldridge, Ala.) & his w. Missouri Roden b. 9 Sept. 1881.

Chn.

79. Edward Marion Beasley b. 25 Dec. 1930, Lineville, Ala.

76. Chas. Gaston Pirkle b. 27 Nov. 1914, Randolph Co. Ala., Graduate U. of Ala., 1937, with A.B. degree, and was Comm. 2d. Lt. Coast Artly. Reserve. He served in W. W. II, in grades from 1st Lt. C. A. Reserve to Lt. Col., A.U.S., and with the 3d. U. S. A. from its formation at Ft. Sam Houston, Tex., until the end of the war. He m. 21 Feb. 1942, at the Post Chapel, Ft. Barrancas, Fla.,

Annie Virginia Carpenter b. 1 Dec. 1920 at Stockton, San Joaquin Co. Calif., dtr. of Col. Wm. Thos. Carpenter, U. S. A. and his w. Virginia Fee, Tuscaloosa, Ala.

Chn.

80. Carolyn Vick Pirkle b. 10 Nov. 1945 at the Brooks Genl. Hosp. (U. S. A.) Ft. Sam Houston, Tex.; living 1953 at Nashville, Tenn.
81. Margt. Thornton Pirkle b. 26 July 1947, St. Thomas Hosp. Nashville, Tenn.; living 1953, Nashville, Tenn.
82. Chas. McKay Pirkle b. 8 May 1951, Vanderbilt Univ. Hosp. Nashville, Tenn.; living 1953, Nashville, Tenn.

77. Linda Annolia Pirkle b. 30 Dec. 1916 at the McKay h/std. Clay Co. m. 11 May 1940 to John Melvin Spruell b. 25 Oct. 1919, Carrollton, Ga., s. of John Bryan Spruell and his w. Lela Harmon of Carroll Co. Ga. He served in W. W. II, Mch. 24 1943 to 5 May 1944, as Pvt. in the Air Corps of the 3d. Air Force.

Chn.

83. Terry Lynn Spruell b. 22 Dec. 1942, Lineville, Clay Co.
84. Michael Joe Spruell b. 10 Aug. 1944, Talladega, Ala.,
85. Betty Lee Spruell b. 30 Oct. 1948, Carrollton, Ga.,

78. Mary Sue Pirkle b. 14 May 1919 at the McKay h/std. Clay Co. m. 30 June 1946, Lineville, Ala., to Oscar Buford Knight b. 22 Sept. 1919 at Cragford, Clay Co. Ala., a s. of Wych J. Knight and his w. Ollia Armenta Lambert of Cragford, and Graceville, Fla. Oscar Buford Knight served in the U. S. N. from 12 June 1940 to 13 June 1946, and became Chief Petty Officer. Residing Graceville, Fla., 1953.

Chn.

86. Bonnie Sue Knight b. 4 Mch. 1947, Talladega Co. Ala.
87. Chas. Buford Knight Jr. b. 17 May 1948, Dothan, Ala.,
88. Barbara Dianne Knight b. 25 Feb. 1954, Dothan, Ala.

(Family data: Courtesy Col. Wm. Thos. Carpenter, USA, retired, Tuscaloosa, Ala.)

* * *

Samuel McCoy was residing in Sumter Co. 1758. (Gregorie: "'Hist. of Sumter Co."—11).

* * *

Samuel McCay/McKay, Plat for Daniel Butler of 100a. land on branch waters of Black Rv. Craven Co. by vacant land and land of Godfrey Brown and surveyed for Daniel Butler 15 Jan. 1758 by John Liviston. Butler did not complete the grant for same and Saml. McKay took it. (Land Plats, S. C. Archv.)

* * *

Quoting from "McKay-Tucker-Douglas-Lazelle Families" by

McKay: "By tradition our family was Scotch-Irish, that is, it had moved from Scotland to Ireland.

1. Samuel McKay with his bro. and probably his father sailed from Scotland to North Carolina sailing up the Cape Fear river and settled in the vicinity of Craven county about 1745/50. Samuel and Wm. seemed to be the oldest in the family. They came to South Carolina about the same time. Samuel coming in 1750 or before, since he had a grant from the King of England on the Black River in the northeast section of South Carolina, and received two more land grants from the King in 1766, and one in 1773? During the Revolutionary War, there was in the absence of a regular army in that section, a great deal of guerilla fighting in the northeastern or Pee Dee River section of the state under Genl. Francis Marion and Genl. Sumter. Samuel McKay must have been born about 1735, and at the time of the Revolution was over 45 years of age and apparently did not enlist in the regular army. He, along with others engaged in guerilla warfare and strategy under Genl. Francis Marion. Samuel McKoy furnished supplies and instruments with which to make weapons (at a later date the State adopted the accounts for supplies and for service in the Revolution and issued what was known as "Indents." These bore interest and were finally paid off in cash). Samuel McKay is shown in Sumter Co. S. C. in 1790, with two boys under 16 (probably 12 and 14 years of age). He lived in Sumter Co. between 1807/9, at which time he with his son, Jesse and Jesse's son, Samuel, and other chn. removed to Amite Co. Miss. The w. of Samuel McKay was Margaret___? He and his w. Margaret, sold their property in Sumter Co. S. C. in 1807. He d. in Amite Co. Miss. in 1817. His w. Margaret, and his s. Jesse, Sr. executed the nuncupative will. Although Jesse McKay, Sr. was only named in Samuel's will he must have had other chn. in Amite Co. with him as he specified that the balance of his Est. be divided among his legal heirs. Among his chn. were probably:

2. Jesse McKay (known s.)
3. Robt. McKay (probably a s.)
4. Wm. McKay (probably a s.)
5. Isaac McKay (probably a s.)
6. Thos. Ford McKay (probably a s.)
7. Chas. Rogers McKay (probably a s.)

(Saml. McCoy, Amite Co. Nuncupative will 23 May 1817 pr. 3 Sept. 1817. Est. Adm. by Margt. McCoy & Jesse McCoy s. "Wills plantation to s. Jesse. Remainder of Est. to be divided between lawful heirs." Est. Apprs'd. by: Jno. Brown, Willie Jackson & Saml. McCoy, 8 Oct. 1817. Margt. McCoy, dec'd. 17

Jan. 1832. Jesse McCoy, Adm. (Casey & Otken: "Amite Co. Miss. (1699-1865)"-1-382,412).

2. That Jesse McKay, Sr. was a s. of Samuel McKay is proved by the probate crt. recs. of Amite Co. Miss. Jesse McKay, Sr. was b. between 1760/70, and was probably about the second of three chn. of Samuel McKay. He was born in the northeastern section of S. C. and was taken prisoner of war by the British. The w. of Jesse McKay, Sr. was Mary___? She d. in Amite Co. Miss. between 1823/30. No record is found of any will. Among the chn. of Jesse McKay, Sr. were:

8. Samuel McKay,
9. Jesse McKay, Jr.
10. Ezekiel McKay,
11. Mary E. McKay,
12. Elizabeth McKay,
13. Geo. B. McKay (probably a s.)
14. Charles B. McKay (probably a s.)
15. Other chn. (names unknown).

8. Samuel McKay was one of the older sons of Jesse McKay, Sr. He was b. 1780/90, and d. 1846. He came to N. C. thence to S. C. with his father, Jesse McKay, Sr. He m-1, and settled in S. C. in 1798, at that time being about 16 yrs. of age. It is thought his first wife's name was Elizabeth Bell or Elizabeth Jasper. He removed to Amite Co. about 1807/10. At that time he had three living chn. Samuel McKay m-2, Martha___?

Chn. of Saml. McKay by 1st w.

16. Elias M. McKay,
17. Elijah Bond McKay,
18. Elizabeth McKay,
19. Joseph E. McKay b. after removal to Amite Co. Miss.
20. Samuel J. McKay b. after removal to Amite Co. Miss.

Chn. by 2d w.

21. Martha McKay,
22. John McKay,
23. Wm. McKay,
24. Robert McKay,
25. Sarah McKay,
26. Jane McKay,
27. Pamelia McKay.

9. Jesse McKay, Jr. s. of Jesse, Sr. m-1, Nancy McKay, but evidently she d. in 1817. He m-2, Cassandra Winburn, who was 15 yrs. older than he. He was a Methodist Minister and owned 64 shares in the Mississippi Union Bank. He owned land in Amite Co. and had large land holdings in Scott Co. When he first came to Madison Co. he settled on a farm adjacent to his brother, Samuel McKay, which was about 1834/35. He stayed here only a short time, for he sold this plantation in 1835/36, and removed to Scott Co. to the town of Hillsboro, Miss., where he d. sometime after 1866. He reared E. J. N. McKay, s. of his nephew, Elias McKay. Elias McKay d. after the birth of his son."

MARRIAGE LIC. & BONDS, AMITE CO. MISS.

Jesse McCoy, 21 Feb. 1815 & Nancy McCoy,
Jesse McKay (sic), 15 Jan. 1816 & Cassa Winburn, (Casey & Otken: 1-14, 15).
Jesse McKay, War of 1812
Widow, Ellen McKay, age 56.

Sur. Orig. 29302	Pvt. Capt. Wm. A. Lucas Co. of Miss. Mil.
S C 21184	Enl. 6 Jan. 1815; dischg'd. 31 Mch. 1815,
N O 14694	Resident of Scott Co. Miss. 1851/55, Maiden name of widow, Ellen Baker; m. 12 May 1864, Clark Co. Miss.
W C 25176	Death of Soldier, 24 Dec. 1873, Hillsboro, Miss.

Bty. Land Wts: 63, 931-40-40; 63, 805-120-55.

Jesse McKay, age 79, resident of Hillsboro, Scott Co. Miss., 26 Sept. 1873, declares he is married and that his wife's name was Cassandra Winborne, to whom he m. at Liberty, Amite Co., 21 Jan. 1816. That he served a full period of 60 days in the Military Service of the U. S. in the War of 1812 in Capt. Wm. A. Lucas' Co. in Col. David Nelson's Regt. (the sd. Regt. was not attached to any brigade or Divn. during the sd. service) of Liberty, Miss. Enl. 1 Jan. 1815, dischg'd. at Liberty, Miss. 30 Mch. 1815. He states he was in battle of New Orleans 8 Jan. 1815. First w. d. 13 May 1862. Jesse McKay/S/
Wit: Geo. W. Noell, James Smithbert.
(Natl. Archv: Pension Claim).

* * *

Thos. McKee: State of S. C. Dr. to Thos. McKee, 20 Oct. 1781/82, Camden Dist. for 33 das. service as a soldier in Col. John Marshall's Regt. Personally came before me, Thos. McKee and maketh oath that the above account is just and true and that he never received any satisfaction for same. Signed & sworn to this 26th June 1784. Thomas (X) McKee/S/
Wit: John Marshall, Co.

Lancaster Co. S. C.
25 Apr. 1786,

To: Commissioners of The Treasure,
Charlesotn, S. C.

Gentlemen: Please to deliver the Indent and Interest due thereon of Thomas McKee (Revolutionary Record No. 226, Book R. Militia Duty in 1781-1782) who was my son but now dec'd, and you will oblige. Alex. (X) McKee S/

Taken and acknowledged the date above written before me,
Samuel Dunlap.

Received full satisfaction for the within A226-R,
Jane (X) Archer/S/

John McKee, Kershaw Co. will sg. Sept. 1797 pr. 7 Feb. 1798, naming w. Susanna and chn.: Jennet, Anne, Susanna, Elizabeth, Agnes, Alex., Archer, Thos., and John. "Mens. land on Edisto Rv." Exors: Alex. & Thos. Archer. (Kershaw Co.: File 50-1760),

Est. apprs'd. by: James Shropshire, Wm. Archer, Thos. Bradford, 6 May 1799.

Danl. Gardner, gdn. for Agnes McKee (minor) 10 Feb. 1809. Bond sg. by Archer McKee. Wit. Thos. Archer. (Kershaw Co.: File 50-1755).

Jane McKee, Admstrx. Est. of Alex. McKee, dec'd. Kershaw Dist S. C. May 1817. Admstrx. Notice in Camden paper from May 1817 for three mos. (Camden Chronicle & Gaz. Camden, S. C.)

Jane McKee d. without a will. Est. Admst. by Alex. B. McKee. Bond sg. by John Brown, Joseph Garlick. Apprs: Joseph Cunningham, Thos. Thomas, John Brown. No list of heirs. Citation read at Beaver Crk. Ch. 4 Nov. 1827. (Kershaw Co. File 50-1759).

Alex. B. McKee to John McKee, both of Craven Co. 8 Nov. 1797, Bond for 1000£s. to make title for 100a. on Beaver Crk. Camden Dist.

Wit: Thos. & Saml. Bradford. (Kershaw Co: A-248).

* * *

Wm. McKee & w. Katharine,	)	
Kezia McKee (widow),	)	
Sarah Hume (widow),	)	ALL OF PENDELTON DIST.
Moses Stephenson & w. Ruth,	)	HEIRS OF ISAAC MITCHELL
Jemima Mitchell,	)	DEC'D.
John Adams & w. Susannah,	)	

A joint deed to John Brown of same Dist. sg. 24 Jan. 1827, tract of 200a. adjoining Stephen Levit, Wilson's Crk., Geo. Tillman, land formerly owned by Wm. Bladen. Wit. Jas. Thomson. (Katherine McKee and Susannah Adams renounced their dower right 21 Feb. 1827. Ruth Stephenson renounced 11 Oct. 1827. Anderson Co.: S-448.)

*Ann Mitchell w. of Isaac Mitchell (III) dec'd. Admst. on Est. 25 Mch. 1806. Bond sg. by Wm. McKie and Wm. Beaty. Wit. Wm. Newton. Est. Apprs'd. by: Danl. Bryson, Wm. McKay and Stephen ..... Ann Mitchell later signs as Ann Phagin. (Anderson Co.: Box 12, File 425.)

FAMILY DATA

Ruth Mitchell, dtr. of Ann & Isaac Mitchell (III) dec'd. was

b. in S. C. 9 Apr. 1800 d. 13 Feb. 1868; m. 1821, Moses Stevenson b. S. C. 8 Jan. 1800 d. 29 July 1873.

Chn. (b. Anderson Co.)

1. Robert White Stevenson b. 20 June 1822 d. 14 Oct. 1908; m. 23 Dec. 1854, Miressa Thomas, Ashley Co. Ark. (Bk. AA-28), she d. 12 Jan. 1880, age 44.
2. Saml. Mahen Stevenson b. 7 Oct. 1833 d. 8 Jan. 1921; Capt. CSA, 17th Regt., Moorehouse Par. La.; m-1, name unknown; m-2, 1948 in Ashley Co. Ark. to Winfred Ann Turnage b. 14 Sept. 1833 d. 7 Mch 1905, a dtr. of Julie E. Morris & Zachariah Turnage b. Ky. d. y. Julie E. (Morris) Turnage removed to North La., where her father and bro. lived after the death of her husband.
3. Wm. J. Stevenson b.. 1849 m. 16 Nov. 1880, Mary Johnston,
4. John L. Stevenson m. 11 Jan. 1853, Mary Wood.
5. Goodwin Stevenson,
6. Emeline Stevenson,
7. Elizabeth Jane Stevenson m-1, 25 Apr. 1858, Ruben Lueky; m-2, 13 Oct. 1859, Larkin Watts,
8. Harper Hollis Stevenson (1836-1864) m. 3 Feb. 1856, Sarah W. Turnage, Ashley Co. Ark. (Deed Bk. AA-279, 1849-71),
9. Sarah Angeline Stevenson m. 1 Dec. 1865, T. Y. Harp,
10. James R. Stevenson m. 1857, Nancy Smith,
11. Harry T. Stevenson m. 20 Aug. 1865, Harriet E. Noble.

(Courtesy: Mrs. A. M. Robinson, 501 Durham St., Bastrop, La.)

N. B. Isaac Mitchell (I) first appears in Granville Co. N. C. He m. Mary, (a dtr. of Ursula Henderson (?) and Daniel Williams whose will was sg. 15 Nov. 1759 pr. in Granville Co. 18 Dec. 1759 (D. A. R. Mag. Aug. 1949, p718). Isaac Mitchell removed with his w. and chn. to Newberry Dist. S. C. and later to Abbeville Dist. where he d. leaving a will sg. 29 June 1789 pr. 6 Oct. 1789, naming his w. Mary and chn.: Ursula, Mary Catherine, Sarah and Isaac Mitchell, Jr., a minor. (Leland Summer: "Newberry Co. S. C."-364.)

In the final settlement of Est. heirs signing receipts were: James Cook for his w.; Robert Pollard for his w.; Levi Rice for his w.; Richard Pollard, Wm. Mitchell, Elisha Mitchell, Isaac Mitchell, Daniel Mitchell, Martha Mitchell, James Mitchell and John Mitchell. (Pauline Young: "Abstracts of Old Ninety-Six & Abbeville Dist. S. C."-218.)

Isaac Mitchell, Jr. (II) resided in the Northwestern section of Newberry County. In 1802, he conveyed six acres where the Old Cross-Roads Meeting House on Goose Crk. stood, to the Baptist Cross Roads Congregation "for no consideration than love, good

will and affection." Trustees named in conveyance were: John Satterwhite, Sr., Bartlette Satterwhite, Sr., Robert Gillam (sic), Elisha Brooks and Daniel Dyson. (Summer: 364.)

Isaac Mitchell (II) sg. will 29 Oct. 1811 pr. court 1812, naming following heirs:

w. Sarah (probably a Boazman or Satterwhite)

grand-son: Robt. Richie s. of my dtr. Dorcas Richie "102a. situate in Newberry Dist. bounden on SW by Abraham Dyson, NW by Robt. Gilliam, NE by original survey & SE by Hopkin Williams land."

"daughter in Law Anna Mitchel," I give and bequeath a mortgage given me by Isaac Mitchell Junr. (III), of a negro man Tom, 3 feather beds & furniture, sundry livestock &c. all of which are in her possession to be disposed of at her discretion among her chn.

dtr.: Dorcas Richie: (widow),

To my grand-dtrs.: Ruth, Jane, Sarah, Tabitha and Rachel Richie; Sarah Humes, Polly Langsdale, Sarah Swords, Sarah Golding, Jemima Mitchell, Ruth Mitchell, Kezia McKee, Catherine McKee and Susanna Mitchell.

To my grandsons: David Crews, Jacob Crews, Wm. Newton, Isaac Newton and Henry Newton.

To my great, grand-chn.: John & Anna McKee, Susan, Mary and Frances Griffin.

Exors.: Nephs. Ezekiah & John Eastland; friend, James Caldwell.

Wit.: David Boazman, Bartlett Satterwhite, Thomas Eastland. Est. appraised 14 Apr. 1812 by: David Boazman, Abram Dyson & David Cureton.

BUYERS AT SALE: Dorcas Ritchey, Jane Richey, Ruth Richey, John Richie, Henry Newton, Jacob Crews, Wm. Eastland, Thos. Eastland, Andrew Maxwell, James Dyson, Edmund Spearman, Joseph Caldwell, John Wallace, Davie Boazman, John Lindsey, Bartlett Satterwhite, Abram Dyson, James Taylor, Isaac Waldrop, Elizabeth Wm'son.

Receipt for $5.00 in full for making coffin for Isaac Mitchell, dec'd. dated 16 Mch. 1813 & sg. by W. Pinchback.

Receipt sg. by Dr. M. W. Moon dated 10 June 1811: To Est. of Isaac Mitchel, Dec'd. To Dr. M. W. Moon: To Sundries Medicines & Medical attendance until 8th of October . . . $66.75.

Rec'd. 17th Apr. 1812, $10. of within Acct. M. W. Moon.
Rec'd. 4th Feb. 1813, $30. of within Acct. M. W. Moon,
Rec'd. 10th Feb. 1813, $20.75, of within Acct. M. W. Moon.

Isaac Mitchel, dec'd. return for year 1815 made by Ezekiah

Eastland, Exor.

Amt. of principal on hand 1-1-1816:			$2,819.05
To amt. pd. out:			1,330.57¾
Balance			1,488.47¼
Pd. out to heirs:			
Rachel Richey,	$ 24. ,		
Sarah Richey,	15. ,		
Ruth Richey,	142.50,		
Catherine McKee,	53.00,	balance pd. before 1815,	
John Wallace (Gdn.)	127.55,		
Isaac Newton,	50.00,		
Wm. Swords,	127.50,		
Henry Newton for Isaac Newton,		95.37½,	
Henry Newton for Ezekiah Lansdale,		127.55,	
Henry Newton for Wm. Newton,		127.55,	
John Golding,		127.55,	
John Golding for Jacob Crews,		127.55,	
Return for 1816			
Pd. Rachel Richie		45.00,	
David Crews		219.26,	
Jane Richie		156.59,	
David Richie		158.80,	
Tabitha Richie		158.80,	
Return for 1818 & 1819			
Pd. Jemima Mitchel in full her share as legatee:			$177.00

No other returns made by Exor. Ezekiah Eastman, who had moved to Madison County, Ala., until a letter from him dated 25 May 1822, received by T. T. Cureton, O. N. D., which gives receipts of Moses and Ruth Stephenson, Kezia McKee (probably a wid. since her husband did not sg. with her) and Sarah Humes (also a wid. since her husband did not sign):

"Madison County(Alabama) 25 May 1822,

Dear Sir) The great distance I am from you renders it impossible for me to make regular returns in your office. My brother, William at my request made some settlements for me when he was in S. Carolina last and took some receipts a copy of which follows (viz) 1st. Rec'd. of Ezekiah Eastland Exec'r. of the last will and testament of Isaac Mitchell Sen'r. deceased $207.90 in full of my legacy left me in the s'd. will received by the hand of William Eastland.

11th March 1822 Moses Stephenson,
Test Ruth Stephenson
L. Bozman.

2nd. Received of Ezekiah Eastland Exec'r. of the last will and testament of Isaac Mitchell Sen'r. dec'd. $51.90 in full of my legacy left me in said will received by the hand of William Eastland 11 March 1822.

Test: L. Bozman. Kezia (X) McKee

3rd. Received of Ezekiah Eastland Exe'r. of the last will and testament of Isaac Mitchell Senior dec'd. all the remainder of the legacy left me in the said will it being $112.90 rec'd. by the hand of William Eastland.

11th March 1822, Sarah (X) Humes

Test: L. Bozman.

In the copy of the receipts I have given a true copy of the Original, tho. that given by Kezia McKee specified it is given for that amount in full of the legacy left her by the testator, it is to be understood in full of the remainder; for some seven or eight years ago she gave an order on me for $100 which I accepted and paid off and accounted for in your office, and she never called on me for the balance untill the present time or date of the receipt and the sum of $51.90, it appears was the balance due her of the legacy.

Situated as I am at present this is the best return I can make, tho I know that it is requisite (if practicable) to produce the receipts in your office; if you are not satisfied, or in other words if you think you cannot receive this statement as a return, without stepping out of the bounds of your duty, be so good as to inform me in a letter, and whether you wish me to send you the receipts accompanied with an affidavit or not.

This through the blessing of heaven leaves myself and family in usual health praying it may find you and yours enjoying a like blessing. My brothers, Joseph and William and families are all in common health. Our crops are at present very promising in this county, we have been blessed with a good season so far, except that it is rather wet for the good of the crops, and a majority of the people here appear to have no need of one admonition given by the Apostle Paul (VIZ) for every one to provide for his own household, for the most of them appear to have an anxiety to accumulate wealth, it appears with a great many to be more an object of persuit than the pearl of great price, or the one thing needfull.

I am respectfully yours &c. Ezekiah Eastland/S/"

(Newberry Co.: Box 14, Pkg. 29, Est. 304.)

---

* Ann Mitchell is men. as dtr. in will of Joseph McKee, Williamsburg Dist. S. C. sg. 23 Mch. 1810. (See: Sketch on Archibald McKee.)

730a

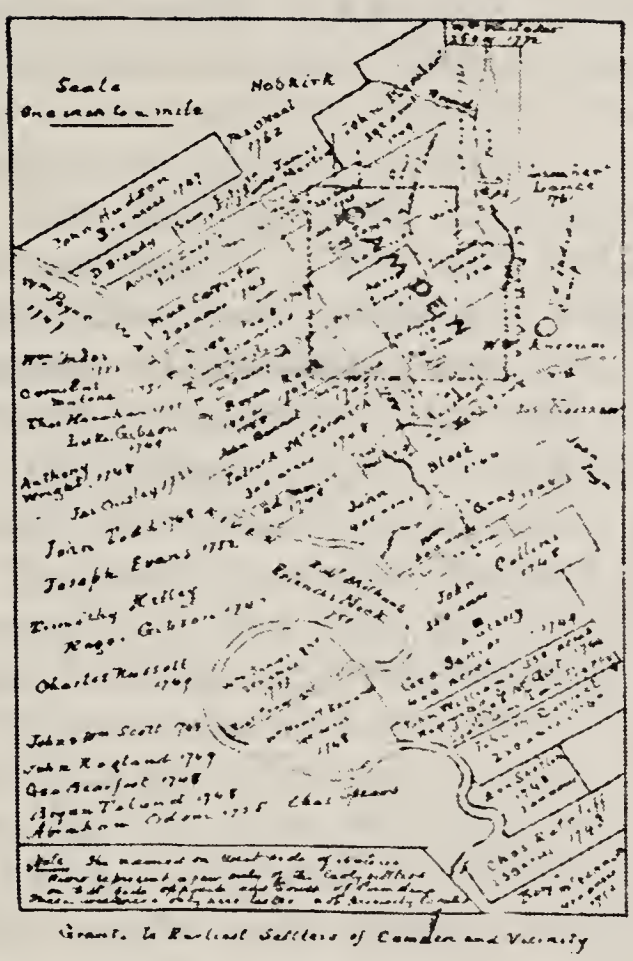

DIAGRAM No. 9

KIRKLAND: HISTORIC CAMDEN.

Thomas Bryan,	100 acres, February 7, 1743.
Charles Ratcliff,	250 acres, February 7, 1743.
Mark Catterton,	200 acres, February 7, 1743.
John Williams,	350 acres, March, 1744.
John Black,	400 acres, October 6, 1744.
William Gray,	350 acres, October 6, 1744.
Michael Branham,	200 acres, October 6, 1744.
Ann Duyett (widow),	300 acres, November 2, 1746.
John Hope,	350 acres, November 2, 1746.
Benjamin McKinnie,	600 acres, November 2, 1746.
John Hudson,	500 acres, February 7, 1747.
John McConnel,	250 acres, May 15, 1747.
Edward Malloy,	150 acres, January, 1748.
Thomas McCormick,	*450 acres, January, 1748.
Patrick McCormick,	300 acres, January, 1748.
Paul Harlestone,	140 acres, January, 1748.
Thomas Leadom,	100 acres, January, 1748.
William Bready,	50 acres, January, 1748.
Daniel Bready,	100 acres, January, 1748.
Bryan Rork,	140 acres, January, 1748.
Roger Paget,	200 acres, February, 1748.
John Collins,	350 acres, February, 1748.
Ann Shelton,	200 acres, February, 1748.
Anthony Duesto,	500 acres, February, 1748.
Alexander Rattray,	500 acres, February, 1748.
William Newitt Edwards,	200 acres, February, 1748.
John Bennet,	100 acres, March, 1748.
Daniel McDaniel,	500 acres, June, 1748.
Samuel Neilson,	400 acres, November, 1748.
William Kelley,	550 acres, December, 1748.
George Sealor,	400 acres, May, 1749.
Samuel Buxton,	50 acres, August, 1749.
Thomas Harper,	50 acres, October, 1749.
John Maddox,	300 acres, October, 1749.
William Hucks,	200 acres, October, 1749.
Edward McGraw,	100 acres, October, 1749.

*Granted in 1766 to John Westbrooks.

Kirkland: Historic Camden, p69.

CHAPTER III

1. JOHN MACKEY, SR.

II. JAMES MACKEY

III. CHARLES MACKEY

I. JOHN MACKEY, SR.: The compiler has for several years been engaged in an effort to trace the origin and history of the Mackey family in America. The various forms of spelling the name have made research difficult and confusing. The land records show that as a rule the Mackeys lived continuously on the lands they received as original grants.

The Mackeys took a prominent part in the affairs of church and community. They were not ambitious politically, since it was a family trait to be retiring to a degree. Some of them entered the professions of medicine and law. Their chief occupation, however, seemed to be agriculture and merchandise.

John Mackey, Sr., is the first of the name in the compiler's family for which documentary proof has been found. He appears in the South Carolina records 21 Nov. 1759, when he was named executor of the will of his father-in-law, Benjamin McKinnie. John Mackey, Sr., was probably in South Carolina before this date. Diligent research has been made to document him before 1759. In the area in which he resided in South Carolina, there were men bearing his name with various spellings who appear before 1759. It has been difficult to identify which of these men is the one and same as the John Mackey named in the will of Benjamin McKinnie.

Benjamin McKinnie appears in 1741 in Edgecombe County, North Carolina, as shown in the Colonial Records of North Carolina: "Benjamin McKinnie, 500a. Edgecombe Co. 1741." The McKays (sic) were also in Edgecombe County at that time: "Wm. McKay, 600a. Edgecombe County 1740/1."

Benjamin McKinnie appears in South Carolina 21 Nov. 1746, as shown by Council Journal 17-213, S. C. Archives.

The petition of Benjamin McKinnie for a Renewal of a Warr't. for 600 Ac's. of Land lost with Mr. Haige &c. to lengthen out the time for executing the same 6 Months from the date of the Petition

The Petition of Benj. McKennie being presented to the Board the same was ordered to be read which was accordingly done setting forth that the Petitioner had obtained the favour of a Warrt. on the Twenty first day of Nov. 1746 for six hundred Acres of Land in Fredericksburg Tp. Which Warrt. he had given to Mr. Haige but never had it returned as appeared by a Certificate of the Surveyor

	Generals annexed to his said Petition, Therefore he humbly prayed his Excellency &c. their Honors order to the Surveyor General to Issue anew pracept for the same, and to lengthen out the time for executing the same six months longer from the date of his Petition and he as in duty bound would ever pray &c,
Same is consider'd	The Petitioner appearing and being sworn and examined to the truth of what is set forth in his said Petition The Prayer thereof was granted and it was accordingly Ordered That the Surveyor General do Issue a new Precept
Order thereon The 16th day of March 1748	The said Benjamin McKennie's Warrant that he do prolong the time for executing the same six Months from this date.

(S. C. Archv.: Council Journal 1748-49, No. 17-213.)

N. B. John McKinnie bro. of Benjamin, petitioned for land the same date (C. J. 17-214) and declared his residence to be Edgecombe Co. N. C.

Fredericksburg Tp. was one of the eleven original townships set off in South Carolina by an Act in 1734. At that time it was a part of Prince Frederick Parish, Craven County.

Circa 1747-50, a new Parish called St. Marks, Craven County was formed. This Parish included old Fredericksburg Tp. and extended from the north banks of the Santee River to the North Carolina line, including the present counties of Sumter (Clermont-Clarendon) Kershaw and Lancaster. The counties of Richland, Chester, York and Fairfield were also a part of St. Marks Parish. All of the counties in St. Marks Parish c1765 were formed into a district called Camden, it being one of the seven Districts formed about this time.

Adjacent to Fredericksburg Township was an area known as Pine Tree. A map of the early grants show Benjamin McKinnie in this area.

The nearest Episcopal Church was Prince Frederick where we find the following entries in the Register:

"Michael s. of Benj. McKinney and Mary his w. bapt. Ye 9 Dec. 1753, being then 2 yrs. old.

Christian s. of Benjamin McKinney and Mary his w. bapt. Ye 9 Dec. 1753, being then 7 mos. old."

On the 15 May 1758, Benjamin McKinnie and w. Mary sg. Deed

of Gift to daughter, Laminder (sic) for 100a. She m. Joseph Kirkland and removed to Fairfield District (Joseph and Wm. Kirkland were members of the State Assembly at Jacksonboro in 1782). (Charleston Co. S. C. VV-266; Kirkland: "Historic Camden"-401.)

Benjamin McKinnie died leaving a will sg. 24 Aug. 1759 pr. 21 Nov. 1759, naming following heirs: w. Mary "200a. Craven Co. granted Wm. Gess (sic) adjoining Wm. Boykins land."
Dtr: Laminder Kirkland, 1 shilling.
"Unto my children:

Archilous McKinnie,	Mary McKinnie,
Elizabeth Kirkland,	Fanny McKinnie,
Sarah Mackey,	Christian McKinnie,
Penelope McKinnie,	Samuel McKinnie,
John McKinnie,	Michael McKinnie,

Priscilla McKinnie,

all the rest and residue of my worldly goods, desiring that same may be equally divided among my said eleven children last named, and it is my will and desire that plantation whereon I now live shall be sold and the price of it equally divided among my said last mentioned eleven children."

Exors: s. Archilous McKinnie & son-in-law, John Mackey.
Wit: Wm. Kirkland, Samuel Milhous (sic).
Qualified John Mackey, Exor. 21 Nov. 1759.
(Charleston Co. S. C.: W-Bk. 1759-60p238).

Mary, wid. of Benjamin McKinnie m-2, before 2 Aug. 1763 to David Moore: "David Moore a deed to Joseph Kershaw sg 2 Aug. 1763, land granted to Wm. Guess 15 May 1751. Said Wm. Guess sold same to Benj. McKinne (sic) 19 Aug. 1758, adjoining lands of the wid. Duesto (sic). Benjamin McKinne having departed this life and his wid. the said Mary McKinne has now intermarried with David Moore and was the owner of this land by her late husband's will &c." (Charleston Co. S. C.: M3-452).

After the death of Benjamin McKinnie, John Mackey in 1759 was the highest bidder on 250a. of land in Fredericksburg Tp. Craven Co. on the Wateree River by Sims Crk. (original grant to Chas. Ratcliff, Lot No. 35 in the town of Fredericksburg, Lot adjoins Mark Cotterton, Lot No. 36 not laid out on Wragg St. surveyed 7 Feb. 1743 by Geo. Haig. Entered 11 May 1744, Certified 7 Feb. 1743, delivered to Mr. Dart) as shown in B-11, Kershaw Co. S. C.

On the 31 Dec. 1763, John Mackey sold the 250a. of land in Fredericksburg Tp. Craven Co. which he had bought in open market in 1759 as highest bidder, to Benjamin Hart for 1000£s:

"Tract of 250a. in Fredericksburg Tp. Craven Co. granted to Chas. Ratcliff 24 May 1742 on the Wateree River and land not laid out which Chas. Ratcliff sold to Benjamin McKinnie 11 Apr. 1746. Benjamin McKinnie departed this life, left a will sg. 24 Aug. 1759 pr. 21 Nov. 1759, in which the said land was to be sold in open market to the highest bidder." Wit: Joseph Kirkland, James Perry, Wm. Nye, Barnaby Pope, J. P. (Charleston Co. S. C.: G3-402).

At the time John Mackey sold the above 250a. to Benjamin Hart, the transaction does not show Sarah (McKinnie) Mackey, his wife, renouncing her dower right.

The compiler made a trip to the section in which John Mackey, Sr. settled in Fredericksburg Tp. now Kershaw County, observing and collecting material for this history. The first stop was at the plantation home of Ancrum Boykin between Swift and Rafting Creeks near Hagood, S. C. about eight miles southeast of the present city of Camden. Ancrum Boykin owns part of the original land of Benjamin McKinnie, which was bought from his heirs in 1759 by his son-in-law, John Mackey, Sr. A short distance from the Boykin plantation on the Wateree River is Mackeys Landing which has borne this name for the past 200 years. Up until the time boat service was discontinued this Landing was a regular stop for boats. The next stop made by the compiler was three or four miles below Horatio, S. C. at the Clinton Jackson plantation. Some of the Mackeys owned land in this area before the Revolution. Just beyond the Jackson plantation on the Wateree River there is a Sandbar known as Mackeys Sandbar which has also borne this name for 200 years. For generations this Sandbar has been a favorite picnic spot. The compiler was informed by several residents of this area, including Maj. J. Russell Atkinson, of an old McKinnie-Mackey Cemetery located near the Sandbar, which could not be found due to overgrowth.

John Mackey served in the Cherokee Expedition in Company commanded by Capt. John Cantey, Col. Richardson (S. C. Col. Recs.). It is assumed John Mackey was too old to serve in the Revolutionary War, since the only data the compiler has been able to prove shows him furnishing supplies from Camden District: "John Mackey, Sr. 1781, Claim for Meat, Oats & forage provisions Claim sworn to in Camden District dated 6 May 1784 by John Mackey, Sr." G. Wade, J. P. (S. C. Archv: Revolutionary File).

Lancaster County, South Carolina was formed in 1785, and included Kershaw until it was set off in 1791. Fredericksburg Tp. lay in the Kershaw area of Lancaster County and partly in Clermont, which in 1800, was combined with Clarendon to form Sumter County. The early settlers of Lancaster County were mainly Pres-

byterians who had come from Ireland and Scotland, many by way of Pennsylvania.

The first printed data on the family states "John Mackey was of Scotch origin and that he came to South Carolina at an early date from Pennsylvania." (Cyclopedia of Eminent and Representative Men of the Carolinas of the Nineteenth Century, 1-314). Sims in his History, "A Story of My Life" (in referring to his Mackey ancestors) states they came to America in 1740.

John Mackey, Sr. was in what is now Lancaster Co. by the 6 Mch 1770: "John McKey (sic) 100a. on both sides of Dry Creek in Craven Co. surveyed by John Carson 6 Oct. 1767 for Daniel Stuart, all sides vacant (Daniel Stuart for some reason did not take the land) and it was then Certified 6 Mch. 1770 for John Mackey (sic) and granted 6 May 1770." (Ofs. of Secy. State: S. C. Land Plats 11-280).

John Makky (sic): Pursuant to a Wt. by John Winn, Esq. Commsr. of Locations in Camden Dist. dated 15 Mch 1785, I have admeasured and laid out to Alex. Douglass a plantation of 640a. situate lying and being on both sides of Camp Crk. on N. E. side of Catawba River bounded on NW by Mary Douglass and John Makky's land and vacant land; NE by Robt. Carnahan's and James Adams' land & vacant land and SE by vacant land. Certified 29 Mch 1785. (S. C. Archv: Land Plats.) This land was bought by Thomas Mackey, Sr. 29 June 1807.

John Mackey (sic): John Fleming, Planter of Lancaster Dist. sg. a deed 26 Sept. 1809 to Wm. Carnahan of same State and Dist., tract of land supposed to contain 300a. in the fork of Dry Creek, waters of Camp Creek on NE side of Catawba River originally granted to Joseph Lee (Bk. 000-2); the other part originally granted to Bailey Fleming, Jr., recorded in Secy.'s Ofs. Grant Bk. JJJ, beginning on a post oak corner on John Mackeys land thence along Mackeys line W. to a Post Oak corner thence N. to Big Dry Creek, thence down said Creek to James Douglass' land and thence E. to Isaac Stewarts land; thence to a Black Oak corner thence South to Little Dry Creek, thence up sd. Crk. to Stephen Simms land to a corner on Joseph Coiles land &c. Wit: Wm. Curry, Isaac Stuart. (Lancaster Co. S. C: D-Bk. G-359).

The exact date of birth and death of John Mackey Sr. is unknown. From the records one would place his date of birth c1730, and the date of his death after 1817. He m. c1746/49, probably in Edgecombe Co. N. C. to Sarah, a dtr. of Mary and Benj. McKinnie. It is probable John Mackey Sr. came to S. C. with his father-in-law in 1746.

Chn.

1. Thomas Mackey, Sr. (1762-1842), and Solomon Mackey (c1770-1852), are the only known sons of John Mackey, Sr.

Comprehensive research was made to find records which would indicate the children of John Mackey, Sr. The following are the only conveyances found by the compiler: "Thomas Mackey, Sr. Planter, Lancaster Dist. a deed to Hugh McCrory sg. 13 Nov. 1813, tract of land containing 100a. laid out by Henry Clark 7 May 1762, afterwards conveyed by Clark to John Mackey by deed 11 Dec. 1774, bound on all sides by vacant land lying on north side of Camp Creek the creek being the line between Thomas Mackey, Sr., and Hugh McCrory. Wit: James Coil, Allston Coil." On the 17 Nov. 1826, Thomas Mackey Sr. bought from Hugh McCrory this same land, which at that time adjoined lands of Andrew McIllwaine and Robert Douglass: "Part of a grant to Henry Clark 17 Feb. 1758 and afterwards conveyed from Clark to John Mackey by deed 11 Dec. 1774, conveyed by Thomas Mackey, Sr. to Hugh McCrory 13 Nov. 1813. Wit: Andrew Crenshaw, Jason Crenshaw, Andrew Mackey." (Lancaster Co. S. C.: D-Bk H (old) 25; L-317).

William, Robert and John Mackey were contemporaries of Thomas Mackey, Sr. They resided in the same area and were probably sons of Sarah McKinnie and John Mackey, Sr.

2. Wm. Mackey (1751-1838) m. in Camden Dist. Nancy White and removed to Blount Co. Tenn. (Natl. Archv: File, BLWt. 61199-160-50).

3. Robert Mackey resided in Hagood or Horatio, S. C., Fredericksburg Tp. Camden Dist. in 1799: "Robt. Mackey of Clermont Co. a deed to Elizabeth Wesbury sg. 21 Sept. 1799, tract of 83a. in Camden Dist." (Sumter Co. S. C. A-158),

4. John Mackey resided in Fredericksburg Tp. Camden Dist. with w. Ann, 8 Feb. 1816: "The Southern Chronicle, Camden, S. C. Is. Wed. 10 Sept. 1823: Died in this town, on Monday the 8th inst., Wm. the eldest s. of John Mackey."

5. Solomon Mackey (c1770-1852) d. in Lancaster Co. S. C. His will was sg. 22 June 1847 pr. 25 Oct. 1852, naming his nephew, John T. Mackey (s. of Thos. Mackey, Sr.) as one of his executors. A copy of the will of Solomon Mackey was recorded in Tallapoosa Co. Ala. (A-95) 18 Jan. 1855, which definitely establishes the relationship between him and Thos. Mackey, Sr.

6. Jonathan Mackey 1772-1850 (probably a s.) sg. will 11 Dec. 1850 pr. in Henry Co. Ga. Jan. Crt. 1851, in which he states he was born 22 May 1772. The family data shows he resided in Lancaster and Fairfield Cos. S. C. Some of his descendants took the spelling "McKey."

7. Littleton Perry Mackey (probably a s.) was b. c1775. He

appears in the Wilkes Co. Ga. Census of 1820, age 45, with 1 Lot or 1 acre of land. He drew land in Early Co. Ga. Lot No. 4, Dist. 11, Land Lottery of 1820.

James Mackey appears in the Waxhaws, Camden District, as early as 1766. His Bible records show he was born in Scotland in June, 1739. The compiler holds photostatic copies of letters from the family of James Mackey in which they refer to the family of John Mackey as "the descendants of my uncle." The relationship of John and James Mackey was known as late as 1875, as shown by letters in the Draper Collection. The above leads one to believe the father of John and James Mackey also came to America.

Before 1790, James Mackey removed to Jefferson County, Ga. where he died. He shows in the Ga. Colonial Conveyances: "200a. Burke Co. 15 Mch 1787." (Ga. State Archv.)

Thomas Mackey also held land in Jefferson Co. Ga., and shows in a deed by Acquilla Lowe (El-282) Jefferson Co. Ga., when he sells land to Elisha Ward 5 Feb. 1799: "100a. it being part of a tract of land granted Thomas Mackey for 250a. in 1788."

By 1800 John, Samuel and William Mackey, and other members of the family show in this same area in land transactions: "Samuel McKee (sic) late citizen of S. C. but now a resident and merchant in Burke Co. Ga. town of Louisville, 1 May 1792, mortgage to John Wray of Charleston Dist. S. C. 240£s. to be paid in two installments of 120£s each and over my property in State of S. C. Wit: Wm. Goss, David Hamilton, Jr." (S. C. Archv: Misc. Recs. 3D-6).

The compiler has endeavored to find the estate of John Mackey, Sr. in S. C. The last documented record found in S. C. shows in the Camden Equity Court records dated 5 Mch. 1793 when a summons is issued to John Mackey "not now a resident of S. C." RE: The Est. of Charles McKay vs. Est. of Robt. Carter, regarding an old agreement made 1 Jan. 1777. (Kershaw Co. S. C: 81-104).

One John Mackey appears in the Camden Chronicle & Gazette Is. 17 July 1817 (sic) "TO THE GOOD PEOPLE OF THE UNITED STATES: My father, an aged man left this country about nine years ago with a design of going to the State of Tennessee, since which I have not heard of him. In the course of this time circumstances have occurred that renders it a subject of interest that I should discover where he is, where is his family or what has been his fate. A letter addressed to me at Camden, S. C. with information on this subject will be a circumstance of highest congratulation to a son and would be aiding the cause of humanity. John Mackey/S/." (Courtesy: Mrs. Ben C. Hough, Lancaster, S. C.

The Southern Chronicle, Camden, S. C. Is. 1 July 1819: Letters

remaining in the Court House at Lancaster County for John and Charles Mackey.

Thos. Mackey, Sr. gave his place of residence as Camden Dist. S. C. at the time he enlisted in the S. C. Militia: "To Mr. Thos. Mackey for ninety-four days Militia duty done on the horse & foot as a private. Also for a rifle gun lost in the Militia service 1781/82." (S. C. Archv: Stub Indents, 0-189).

PENSION CLAIM S 21357: "I was born on the Catawba River, Lancaster District, South Carolina, 12 Feb. 1762. I enrolled in the Militia of S. C. in the year 1780, age 18, for a tour of three months; which tour I served under the command of Maj. Thompson in Col. Kimbrell's Regt. and Genl. Richardson's Brigade, and at the expiration of sd. service I received no written discharge, but was verbally discharged by Col. Kimbrell on the 3 June 1780. On this tour of service I was stationed at Purrysburg, S. C. That on or about the 10th of Aug. following, I was again drafted and called into service for a term of three months under the command of Col. Eli Kershaw. I was verbally discharged about the 10th of Nov. A part of this tour I was stationed in the vicinity of a place called Four Holes, S. C. and a part of the time at Augusta, Ga. That on or about 1 Jan. 1781, I volunteered for four months under the command of said Col. Kimbrell and under the immediate command of Capt. D. Stewart. This service was performed between Camden and Waxhaw, S. C. In this service I was severely wounded at Sloans near Grannis Quarter Creek in the vicinity of Camden, in a skirmish with a detachment of British and Tories. In all which campaigns and tours I served as a private soldier and was always verbally discharged and during which time I was not engaged in any civil pursuit; the time above mentioned which I served in a regular organized and enrolled corps was ten months in all. I was often out on hazardous excursions in scouting parties, &c., but not enrolled for any specific period or under the control of any regular constituted corps."

Thomas Mackey, Sr. received a grant in Lancaster Co. in 1786. This grant was surveyed 26 Aug. 1786 and Certified 11 Sept. 1786. It contained 250a. of land and was situated on the Springs and Drains of Dry Creek, a prong of Camp Creek, on the NE side of the Catawba River bounded on SW by Bailey Fleming, and all other sides by vacant land. (S. C. Archv: Land Plats).

The Mackeys were probably first Presbyterians—later Methodists. The tradition in the family is that Thomas Mackey Sr. gave a site on his plantation for Mount Carmel Methodist Church and Cemetery. The court records indicate John T. Mackey, son of Thomas Mackey, Sr., sold two acres of land to the Trustees of Mount Carmel Methodist Church 4 Dec. 1857 as follows: "John T.

Mackey, Lancaster Dist. a deed sg. to Geo. W. Bell, L. M. Cauthen, Jas. L. Reed, F. A. Bell, Alex. Carter, J. R. Hunter and John W. Twitty, Trustees of Mount Carmel Methodist Church, for consideration of $23. tract of land in Lancaster Dist. bound on NW, NE & SE of sd. John T. Mackey and on SW by James S. Thompson, as reference to a plat dated 4 Dec. 1857, containing and laid out for 2 acres, that they shall erect and build a House or place of Worship for the use and members of the Methodist Episcopal Church South according to the rules and discipline of said Church. Wit: James D. McIllwain, J. F. Mackey. Recorded 10 Sept. 1867 & delivered to J. R. Hunter." ("At the instance of Mr. John W. Twitty, one of the building committee of Mount Carmel Church, I have resurveyed and laid out a lot of ground upon which the said Church is being built upon containing two acres lying on the N. E. side of Brown Ferry Road and on the Waters of Camp Creek bound as above described by John T. Mackey and James S. Thompson, having such shape form and marks as the above plat describes. James D. McIllwain, Deputy S. Recorded 4 Jan. 1858 & delivered to John W .Twitty.") Lancaster Co. S. C: D-Bk. R. (Old) pp.459-60.

The records from Mount Carmel are complete from 1870 to 1927, and the following are from the Register:

John Thomas Mackey d. 15 Nov. 1882,
Mary Mackey d. 16 Sept. 1884.

The church no longer stands. A small portion of the cemetery remains in which a Govt. marker has been placed with the following inscription:

THOMAS MACKEY/PVT./KIMBALL'S S. C. TROOPS/REV./
WAR/BORN IN LANCASTER/DISTRICT/S. C./ 12 FEB. 1762/
DIED/8 JAN 1842

The compiler wishes to bring to the attention of the reader that while a Govt. marker for Thomas Mackey, Sr. has been placed in the Mount Carmel Methodist Church Cemetery, where his son John T. Mackey and wife are buried, the original cemetery on the plantation is located near Camp Creek with only field stones as markers. It is probable this is the final resting place of Thomas Mackey, Sr., his wife Mary Ann Crenshaw (who d. in Lancaster Co. in 1844, age 84), and some of their children. Nearby is the burial plot for the slaves.

From a study of land deeds, Thomas Mackey, Sr. bought several large tracts of land in Lancaster Co. S. C. in addition to the grant of 250a. he received for his service in the Revolution. He m-1, c1782, Charity Perry who was killed by a runaway team. N. i. He m-2, c1783, Mary Ann Crenshaw b c1760/62, a dtr. of Mary Ann

Matthews and Micajah Crenshaw, Sr.* who were in the Waxhaw Settlement before the Revolution.

Thomas Mackey, Sr. resided on a plantation about five miles south of the present city of Lancaster on the old Wagon Road between Lancaster and Camden. His home stood on a knoll between White Oak Branch and Camp Creek. It burned shortly after his death. According to the standard of his day, Thomas Mackey, Sr. was a wealthy man. His will was sg. in Feb. 1841 (Equity Bk. 1837-1871, Lancaster Co. S. C. pp223-24) and pr. 8 Jan. 1842, naming his w. Mary Ann, and his children, but the total loss of the Probate Court records in 1865, make it impossible to establish the amount of his estate or the number of chn. living at the time of his death.

"I do hereby certify unto all whom it may concern that I, Mary Ann, wife of the within named Thomas Mackey, Sr. which this date appeared before me and upon being privately and separately examined before me doeth declare that she does freely voluntarily or without any compulsion dread or fear of any person or persons whatsoever, renounce, release and forever relinquish unto the within named Isom Houze all her interest and estates and also all her right and claim of dower or in or to all and singular premises within named and released. Given under my hand and seal this 5 day of April AD 1821." Mary Ann Mackey/S/.
(Lancaster Co. S. C: N-519).

Received from John T. Mackey and James H. Witherspoon, Exors. the following property bequeathed me by the last will and testament of said dec'd. Thomas Mackey VIZ: Old Frank and Hannah, one Sow and Pigs, 2 Chairs, 1 Bed and Furniture, 1 Cow and Calf, Dresser and Furniture. All Meat, Corn and Provisions for myself and negroes for one year, say 100 bu. Corn and three Meat Hogs. The above received by me agreeable to the limitations and conditions expressed in said will 8 Jan. 1842.

Mary Ann (X) Mackey.

FOURTH CLAUSE: John T. Mackey received following negroes, VIZ: Peter, Louis, Mabrella, Tillman and Isom.

FIFTH CLAUSE: Andrew Jackson Mackey received four negroes, VIZ: Jim, Phil Arbeline, Geo. and Maria.

SIXTH CLAUSE: Rec'd. from James H. Witherspoon, Exor. of will of Thomas Mackey, Sr. dec'd. following negroes, VIZ: John Lucinda, Little Frank, Martha and Zitrus, being all the negroes bequeathed to my wife, Margaret Missouri Mackey, by the Sixth Clause of the last Will and Testament of Thomas Mackey, Sr. dec'd.

John L. Caskey/S/.

(Lancaster Co. S. C: 0-330).

The known chn. of Mary Ann Crenshaw & Thomas Mackey Sr. were: (all b. Lancaster Co.)

8. Thos. C. Mackey b. 21 Sept. 1784 d. 4 Sept. 1862, McNairy Co. Tenn; m. in Lancaster Dist., Janet Emma Virginia Bell.
9. Geo. Mackey (c1786-1862) m. Louise Hughes, N. i.
10. Mary Ann Mackey c1788,
11. John T. Mackey b. 28 June 1798 d. 15 Nov. 1882; m. Mary Maranda (Polly) Beckham,
12. Andrew Jackson Mackey b. 1799 d. 18 Aug. 1877; m-1, Sara Elizabeth Douglass; m-2, Edith Johnson, wid.
13. Margaret Missouri Mackey b. 23 May 1801 d. 20 Jan. 1868 bu. Douglass Presby. Ch. Lancaster Co; m. John Lytle Caskey,
14. Agnes (Nancy) Jane Mackey (c1803-1852/53) bu. Lancaster Co; m. John Jarrett Sims, Jr.

8. Thomas C. Mackey (1784-1862), a deed to Thos. P. Ballard sg. 19 Feb. 1843, tract of land lying on each side of Dry Crk. a branch of Camp Crk. containing 300a. bounded by J. J. Sims, Horton's, James Bailey and others. Thos. C. Mackey/S/.

Jennett (sic) w. of Thos. C. Mackey renounced her dower 19 Feb. 1844, and signs as Jennet McKey (sic).
Wit: John Bell, L. Fleming.
(Lancaster Co. S. C: O(Old Bk.) 432).

Thos. C. Mackey was short in stature, medium build inclined to sturdiness with a short neck and broad shoulders. He was industrious and a man of high integrity. It is sd. he was drafted for service in the War of 1812, but did not serve. It is probable he hired some relative or friend to serve in his place as many did.

He resided on a plantation on the S. side of Dry Crk. N. E. side of the Catawba River on the main road between Lancaster, S. C. and Camden, S. C. The court records indicate he owned several hundred acres of land in this vicinity and a few slaves, one of whom was old Hiram who remained with him until his death.

FOOTNOTE: *Micajah Crenshaw, Sr. was b. in Lunenburg Co. Va. He removed to Granville Co. N. C. with his bro. Gideon, before 1760. He is shown in the Waxhaw Settlement of Lancaster Dist. S. C., 14 Jan. 1786 (Stub Indents, S. C. Archv.). He had a grant of 202a. surveyed for him 24 Mch. 1787, Camden Dist. (Grant Bk. 30-61, Secy. of State (S. C.) on a branch of Rockey Crk. a prong of Cedar Crk. N. E. side of Catawba Rv. bound on NE by John Simpson; SW by Wm. Curry; NW by Jesse Tilman & widow Dukes land. (Priscilla Duke and Mary Cook were sisters of Micajah Crenshaw, Sr. and are mentioned in the will of their father, Joseph Crenshaw of Lunenburg Co. Va. pr. 1758 (W. B. 1-228).

Mary Ann Crenshaw w. of Thos. Mackey, Sr. is sd. to have been one of the best "readers" of her day, and it was through her tutoring that her chn. received their education on the plantation.

By occupation Thomas C. Mackey was a farmer. He marketed his cotton at Camden, S. C. using a team of four horses on the road. Enroute he camped one night each way on the old Battle Ground at Hanging Rock Creek.

Thos. C. Mackey m. in Lancaster Dist. 7 May 1812, Janet Emma Virginia Bell b. near Petersburg, Va. 8 Mch 1791 d 25 Jan. 1865, Union Co. Ills., a dtr. of Mary (Neal) and Joshua Bell who removed to Lancaster Dist. c1800.

Chn. (b. Lancaster Dist. S. C.)

15. James Leonidas (Jeems) Mackey b. 12 Apr. 1813 d. 26 Aug. 1888, Dallas, Tex.; m. Sarah Jane Dixon Duren.
16. Wm. Geo. Mackey, M. D., b. 11 Oct. 1814 d. 13 Feb. 1898, Lafayette Co. Miss; m. Martha Peterson Rives.
17. Mary (Molcy) Mackey b. 12 June 1816 d. 1879, Jonesboro, Ark; m. Geo. Gayden,
18. Jane Younger (Jincy) Mackey b. 30 June 1818 d. Feb. 1864, Mound City, Ills; m. in Lauderdale Co. Ala., Charner Hopson Neely.
19. Thomas Bell Mackey b. 1 June 1820 d. 12 Oct. 1887, Dallas, Tex; m. Sarah Eliza Williams Rogers.
20. Joshua Davage Mackey b. 31 Mch. 1822 d. 3 Aug. 1892, Lauderdale Co. Ala; m. Elva Cox b. Lauderdale Co. Ala. 26 Dec. 1825 d. 6 Apr. 1899.
21. Elizabeth A. (Betsy) Mackey b. Apr. 1825 d. 1849, Tishomingo Co. Miss; m. Anthony Linder.
22. Nancy Milliser Mackey b. 15 Apr. 1827 d. Oct. 1878 bu. Chester, Ills. m. Wallace Waters,
23. John Peace Mackey b. 16 June 1829 d. 8 Feb. 1873, Jonesboro, Ills; m. Eliza Jane Massey, Lauderdale Co. Ala.
24. Rocinda Adeline Mackey b. 26 May 1832 d. 1 Apr. 1898, Dubuque, Ia; m. John Swenk.

(Bible Recs. in possession of the late Asa Mackey, Lexington, Alabama).

N. B. The numbers in front of the names were added by the compiler and are not a part of the Bible entries.

Thos. C. Mackey removed with his w. and chn. from S. C. to Ala. The exact date of his removal is unknown. From a study of the court records, it was sometime between 1843/45. He probably traveled from South Carolina to Alabama by way of the Scotchman's Trail through North Georgia around the mountains into northern Alabama. It is known that he came to Chattanooga, Tenn., thence down the Tennessee River to Huntsville, Ala., where he camped just above the big Spring; thence to Rogersville and from there to Springfield, about seven miles S. E. of Lexington, Lauderdale

County, Ala. This was the longest move that he had ever made in his life. The land records (12-135) Lauderdale County, Ala., show him purchasing 79a. of land from James M. Hendricks and w. Nancy, 29 Mch. 1845. At the present time some of his descendants reside near Lexington, Ala. At the time Thos. C. Mackey removed from South Carolina, he was accompanied by several families, among whom were two Mackeys, Tom and Alex., not members of his immediate family, but said to have been his cousins.

By 1850 we find Thos. C. Mackey in Tishomingo Co. Miss., and in 1851, he removed to McNairy Co. Tenn., where he resided on a plantation at Cotton Ridge, a few miles E. of Falcon until his death 4 Sept. 1862. He is bu. in the Methodist Church Cemty. at Mars Hill. This old Church or Meeting House was built of logs and is located about six miles north of Purdy, the old County Seat of McNairy County, near Chandler's Mill on Snake Creek. After the death of Thos. C. Mackey, his w. removed with her eldest son, James Leonidas (Jeems) Mackey to Union County, Ills. where she died. She is bu. in the Cox Cemetery at Mt. Pleasant, Ills. The figure of a bell is inscribed on her tombstone.

The children of Thos. C. Mackey were divided in their sympathy during the War Between the States. (James Leonidas (Jeems) Mackey was the first of the family to remove to Ills. Some of his sons fought in the Federal Army as will be shown in this history. The next to leave Tennessee for Illinois was Nancy Milliser (Mackey) Waters and her family; then Jane Younger (Jincy) Mackey Neely and her daughter, and Rocinda Adeline Mackey. John P. Mackey also fought in the Federal Army. while his bro. Dr. Wm. Geo. Mackey, & his s. Leonidas Wm. Mackey fought in the Confederate States Army.)

"Thomas Mackey, Jr. a deed from Jesse Duke sg. 7 Nov. 1804, tract of land in Lancaster Co. containing 175a. on S. side of Dry Crk. on N. E. side of the Catawba River adjoining Wm. Currie's land. Wit: Mary Ann Crenshaw, Micajah Crenshaw, Sr., Micajah Crenshaw, Jr." (Lancaster Co: M-233).

"Thomas Mackey, Jr. a deed from Joseph Crenshaw of Jackson Co. Ga. sg. 19 Jan. 1809, tract of land in Lancaster Co. S. C. containing 100a. on Dry Crk. on N. E. side of the Catawba River part of 500a. originally granted Benj. Cooke." Wit: Micajah Crenshaw, Robt. Champion, Wm. Crenshaw, J. P. (Lancaster Co.: M-234.)

Thos. C. Mackey, Jr. Deed of Trust to his s. Thos. Bell Mackey sg. 23 Nov. 1843, negro girl Ellen to be held for support of the chn. of James Leonidas Mackey and his w. Sara Jane.
Wit: H. W. Cheeves, Wm. A. Moore. (Lancaster Co. S. C. 0-374).

Thos. C. Mackey, Mtg. to J. Adams 12 Dec. 1843, plantation on

both sides of the Main Road to Camden by lands of J. M. Richardson, J. Cauthen, Geo. Cauthen, Parker land, Burrel Beckham and McClure lands, known as the Crimminger place containing 164½a. Wit: James D. McIllwaine, Wm. H. McMurry. (Lancaster Co: 0-146).

1860 U. S. Census, McNairy Co. Tenn.
T. C. Mac'cky, Farmer, age 75 b. S. C.
Jennett Mac'cky, age 69 b. Va.
Rocinda A. Mac'cky, age 25 b. S. C.

Residing next to T. C. Mac'cky (sic) was his son-in-law:
C. H. Neely, age 34 (sic) b. Ala. Farmer,
Jane Neely, age 42 b. S. C.
Wm. F. Neely, age 8 b. Tenn.
Martha A. Neely, age 3 b. Tenn.

15. James Leonidas (Jeems) Mackey (1813-1888) m. 12 Mch. 1835, Sarah Jane Dixon Duren b. in Lancaster Co. S. C. 23 May 1816 d. 20 May 1888. Both are bu. Dallas, Tex.

James Leonidas (Jeems) Mackey removed with his w. and chn. to Union Co. Ills. in the Fall of 1861, going by rail. It is said he had but little means at that time and first settled on rented land. He later bought railroad property which he improved and sold. (Hist. of Johnson, Massac, Pope and Hardin Cos. Ills. p164).

James Leonidas (Jeems) Mackey made several trips to Texas before permanently settling there. In Oct, 1875 he removed with his family to Dallas Co. Tex., near Farmer's Branch where he and his wife died.

Chn.

25. Rebecca E. Mackey b. 23 Mch. 1836, Charleston, S. C. d. 8 Sept. 1915, Dallas, Tex.
26. Wm. Dixon Duren Mackey b. 27 May 1837, Lancaster Co. S. C. d. Aug. 1914, Dallas, Tex.
27. Jas. Thaddeus Mackey b. 8 Mch. 1839, Lancaster Co. S. C. d. 12 Dec. 1923, Dallas, Tex.
28. Abraham Thos. Madison Mackey b. 8 Feb. 1842, Lancaster Co. d. 3 June 1862, Union Co. Ills; bu. Cox Cemty. Soldier Federal Army.
29. Franklin Leonidas Mackey b. 17 Nov. 1843, Lancaster Co. S. C. d. 28 Aug. 1864, Post Hospital, Pine Bluff, Ark. of typhoid fever, age 21. Soldier Federal Army; enrolled 21 Dec. 1863, Dongola, Ills. for 3 years, and was mustered into service on same date at Camp Butler, Ills; Pvt. Co. M. 13th Ills. Volunteer Cavalry. (War Dept. A. G. O.)
30. John Columbus Mackey b 12 Aug. 1847 Lauderdale Co. Ala. d. 5 Apr. 1924, Marion, Ills.

31. Elizabeth Jane Mackey b. 23 Jan. 1850 Tishomingo Co. Miss. d. 9 Mch. 1930, Dongola, Ills.
32. Lewis Cass Mackey b. 9 July 1853 McNairy Co. Tenn. d. 21 Oct. 1926, Dallas, Tex.
33. Jefferson Monroe Mackey b. 12 Apr. 1859 Tishomingo Co. Miss. d. 20 May 1927, Dallas, Tex.

25. Rebecca E. Mackey (1836-1915) m-1, Stephen Andrew Rogers; m-2, Danl. Hedrick, Denton Co. Tex. N. i.

Chn. by 1st mg.

34. Ella Jane Rogers b. S. C. 1857 d. 1909, Soper, Okla.,
35. Charlotte Rogers b. 1858 d. 18 Sept. 1892 m. Monroe Dillard,
36. Stephen Andrew Rogers, Jr. b. 23 Apr. 1860 Tishomingo Co. Miss. d. s.
37. Levi F. Rogers b. 31 May 1862 Tishomingo Co. Miss. d. s.
38. Peyton Rogers m.....? & had 1 dtr: Carman Rogers. (no further data)

34. Ella Jane Rogers (1857-1909) m-1, Creighton T. Parr, Union Co. Ills; m-2, Archie Alex. Dye.

Chn. by 1st mg. (b. Union Co. Ills.)

39. Claude Parr, 40. Tildon Parr, 41. Laura Parr.

Chn. by 2d mg. (b. Union Co. Ills.)

42. John Q. Dye, 43. Wm. Dye, 44. Minnie Dye m.....Baker.

35. Charlotte Rogers (1858-1892) m. 28 May 1876, Monroe Dillard,

Chn. (b. Union Co. Ills.)

45. Wm. Dillard b. 1 June 1877,
46. Norman Olvatis Dillard b. 12 Sept. 1879 d. 9 Apr. 1926; m. Alma Anderson,
47. Della Dillard b. 12 July 1881 m. Arthur Winchester,
48. Eva Dillard b. 6 Apr. 1886 m. Albert Jaynes,
49. Thos. J. Dillard b. 16 Dec. 1888 m. Amanda Ellen Culpepper.

46. Norman Olvatis Dillard (1879-1926) m. 4 Nov. 1912, Alma Anderson,

Chn. (b. Union Co. Ills.)

50. Cholla Dillard,
51. Lorene Dillard,
52. Robt. Dillard,
53. Pauline Dillard,
54. Bonnie Dillard,
55. Fern Dillard,
56. Norman Olvatis Dillard, Jr.
57. Marvin Lee Dillard.

47. Della Dillard m. Arthur Winchester,

Chn. (b. Union Co. Ills.)

58. Gladys Winchester m. 5 Oct. 1925, Raymond Waterman,
59. Mabel Winchester m. 15 June 1931, Marshall Monice,
60. Curtis Winchester m. 10 May 1927, Ruth Hargues,
61. Hazel Winchester, 62. Macado Winchester,
63. Louise Winchester.

48. Eva Dillard m. 27 Aug. 1904, Albert Jaynes,
    64. Loretta Mae Jaynes b. 1905 m. R. Burchyett,
    65. Elsie Marie Jaynes (1907-1927) m. Howard Lamb,
    66. Helen Naomi Jaynes b. 1910 m. Guy Orick,
    67. Ruth Lavern Jaynes b. 1913,
    68. Andrew Monroe Jaynes b. 1916,
    69. Thos. Arthur Jaynes b. 1917,
    70. Mildred E. Jaynes b. 1919,
    71. Eva Margarette Jaynes b. 1924,
    72. Norman Anius Jaynes b. 1927.

64. Loretta Mae Jaynes m. 12 Dec. 1922, R. Burchyett,
    Chn.
    73. James Albert Burchyett, 74. Arthur Leon Burchyett,

65. Elsie Marie Jaynes (1907-1927) m. Howard Lamb,
    Chn.
    75. Henry Lamb, 76. Evelyn Lamb, 77. Louise Lamb.

66. Helen Naomi Jaynes m. 20 Feb. 1926, Guy Orick,
    Chn.
    78. Eva Juel Orick,

49. Thos. J. Dillard m. 1 May 1920, Amanda Ellen Culpepper,
    Chn.
    79. Deloria Dillard, 81. Juanita Dillard,
    80. Imogene Dillard, 82. Laverne Dillard,
    83. Alice Charlotte Dillard.

26. Wm. Dixon Duren Mackey (1837-1914) m-1, Charity Anna Musgrave b. in Ills. 27 Feb. 1844 d. 28 Feb. 1896. Both are bu. Garvin Cemty. Dallas, Tex.; m-2, 1897, Mrs. Dora Thomas, wid.
    Chn. by 1st w. (b. Union Co. Ills.)
    84. Alice Mackey b. 1859,
    85. Infants d. (twins) bu. Cox Cemty. Union Co. Ills.
    86. Wm. Robt. Harris Mackey b. 19 Jan. 1867 d. 16 May 1918, Okla.
    87. Hattie Celestia Mackey b. 30 Oct. 1870 d. June 1922, Dallas, Tex.
    Chn. by 2d w.
    88. Wm. Dixon Duren Mackey, Jr. (1901-1903) d. Dallas, Tex.

86. Wm. Robt. Harris Mackey (1867-1918) m. 19 Sept. 1889, Georgia Etta Burba b. 1870.
    Chn. (b. Dallas, Tex.)
    89. Harris Leo Mackey b. 21 July 1890 m. Anna Laura McGuire,
    90. John Duren Mackey b. 17 Feb. 1892,
    91. Eva Mackey b. 29 Nov. 1893 m. Ellis Elby Butcher & resides Palm Beach, Fla.

92. Charity Anna Mackey b. 9 Aug. 1896 m. Herbert Elton Johnson,

89. Harris Leo Mackey m. 8 Dec. 1915, Anna Laura McGuire b. 22 Dec. 1895, Abingdon, Washington Co. Va.

Chn. (b. Caldwell, Kas.)

93. Harris Leo Mackey, Jr. b. 28 Nov. 1916,
94. Anna Laura Mackey b. 28 July 1921,
95. Virginia Lee Mackey b. 15 Nov. 1924,

91. Eva Mackey m. 14 Aug. 1912, Ellis Elby Butcher,

Chn.

96. Athena Mackey Butcher b. 19 May 1913 m. 7 Sept. 1931, Chas. C. Adams.
97. Ellis Elby Butcher, Jr. b. 7 Sept. 1919,
98. David Duren Butcher b. 18 Feb. 1931,

92. Charity Anna Mackey m. 9 July 1919, Herbert Elton Johnson; resided Ada, Okla., 1930/40.

Chn. (b. Commerce, Okla.)

99. Herbert Elton Johnson, Jr. b. 27 May 1920,
100. Milton Mackey Johnson b. 23 July 1924,
101. Patricia Gene Johnson b. 15 Sept. 1928,

87. Hattie Celestia Mackey (1870-1922) m. 13 Nov. 1889, Geo. Washington Swor,

Chn. (b. Dallas, Tex.)

102. Anna Swor b. 27 Sept. 1890 m. Purl Q. Newton,
103. Edith Kamay Swor b. 21 Oct. 1892 m. Wm. Bailey Handley,
104. Frances Elizabeth Swor b. 20 Oct. 1901 m. Lilbern A. Kendrick,
105. Elizabeth Reece Swor b. 13 June 1909 m. 28 June 1928, Isaac Clark, N. i.

102. Anna Swor m. 12 Dec. 1912, Purl Q. Newton,

Chn.

106. Jack King Newton b. 3 July 1916 d. 24 Mch. 1917, Valley View, Tex.
107. Geo. Kenneth Newton b. 1 July 1917, Dallas, Tex.
108. Nancy Ruth Newton b. 20 May 1925, Dallas, Tex.
109. Chas. Saml. Newton b. 4 July 1927, Dallas, Tex.

103. Edith Kamay Swor m. 19 Mch. 1918, Wm. Bailey Handley,

Chn. (b. Dallas, Tex.)

110. Wm. Bailey Handley, Jr. b. 16 Feb. 1920,
111. Harriet Swor Handley b. 29 Sept. 1922.

104. Frances Elizabeth Swor m. 1924, Lilbern A. Kendrick,

Chn.

112. Geo. Swor Kendrick b. 6 Oct. 1926,
113. Lilbern A. Kendrick, Jr. b. 14 Apr. 1930,

27. James Thaddeus Mackey (1839-1923) m. 19 Feb. 1866, Missouri Zimmerman in Union Co. Ills. Both are bu. Dallas, Tex. Chn:

114. Laura Lillie Mackey b. 3 Feb. 1867 d. 8 Sept. 1867; bu. Union Co. Ills.
115. Warner Robt. Mackey b. 7 Sept. 1868 d. 21 Jan. 1913, Dallas, Tex; m. 6 Feb. 1897 in Dallas, Tex. to Edna Chandler, N. i.
116. Emma Estella Mackey b. 30 June 1870 d. 5 Jan. 1874; bu. Union. Co. Ills.
117. Lulu Florence Mackey b. 28 Apr. 1873 m. 18 Oct. 1892, Allen Bailey, N. i.
118. Minnie Ethel Mackey b. 23 Sept. 1880 d. 7 Apr. 1884; bu. Union Co. Ills.
119. Walter James Mackey b. 6 Feb. 1885, Dallas, Tex.
120. Taylor Haynes Mackey b. 13 Oct. 1889, Dallas, Tex.

119. Walter James Mackey m. 15 Apr. 1908, Sophia Seaman, Dallas, Tex.

Chn. (b. Dallas, Tex.)

121. Lucille Mackey b. 5 Sept. 1915,
122. Elizabeth Mackey b. 9 Dec. 1919,
123. James Mackey b. 8 Dec. 1927.

120. Taylor Haynes Mackey m. 20 June 1911, Mary Lamb,

Chn. (b. Dallas, Tex.)

124. Mary Jane Mackey b. 18 Aug. 1914,
125. Jack Warner Mackey b. 5 Nov. 1923,

30. John Columbus Mackey (1847-1924) m-1, 21 Jan. 1869 in Union Co. Ills. to Nancy Jane (Weaver) Keith, a wid. born in Johnson Co. Ills. d. 1901. She was the mother of all his chn. John Columbus Mackey m-2, Mary Frances_____? N. i.; m-3, Ella Watkins, wid. N. i.

Chn. by 1st w. (b. Union Co. Ills.)

126. Almira Bell Mackey d. Infant 1870; bu. Cox Cemty. Union Co. Ills.
127. Addison Mackey (1871-1889); bu. Cox. Cemty.
128. Willie Edgar Mackey b. 12 Jan. 1875,
129. James Franklin Mackey b. 22 June 1876,
130. Mary Ellen (Leila) Mackey b. 17 Mch. 1879 d. 15 Mch. 1923,
131. Cora Essye Mackey b. 22 Oct. 1880,
132. Oliver Monroe Mackey b. 26 Jan. 1884,
133. Anna (Annie) Mackey b. c1885,
134. Lillie W. Mackey (1886-1900) bu. Cox Cemty.
135. John Columbus Mackey, Jr. b. 14 July 1888,
136. Ethel Lena Mackey b. 11 Oct. 1889 d. 1947,

128. Willie Edgar Mackey m. Jan. 1900, Lula Farless, Vienna, Ills.
Chn.
137. Hazel Madeline Mackey b. 22 June 1901,
138. Lois Mary Mackey b. 22 Oct. 1902,
139. Willie Edgar Mackey, Jr. b. 20 May 1904,
140. Paul Farless Mackey b. 22 June 1907,
141. Cora Inace Mackey (1908-1909) d. Cypress, Ills.
142. Marjorie Isabel Mackey (1910-1912) d. Cypress, Ills.
143. James Olwen Mackey b. 14 Apr. 1915, Valier, Ills.
144. John Charlton Mackey b. 17 Dec. 1921, Valier, Ills.

137. Hazel Madeline Mackey b. in Vienna, Ills; m. 18 Dec. 1921, Levi Browning,
Chn. (b. Vandalia, Ills.)
145. Levi Browning, Jr. b. 11 Apr. 1922,
146. Virginia Lee Browning b. 20 Sept. 1924,

138. Lois Mary Mackey b. Vienna, Ills; m. 19 Nov. 1921, Glenn Gulley, Benton, Ills.
Chn. (b. Valier, Ills,)
147. Irma Doris Gulley b. 1 Jan. 1923,
148. Gladys Marie Gulley b. 1 July 1926.

139. Willie Edgar Mackey, Jr. b. Grandchain, Ills; m. 24 Aug. 1929, Eleanor Robinson, Crown Point, Ind.
Chn.
149. Wm. Edgar Mackey III b. 17 Dec. 1930, Gary, Ind.

140. Paul Farless Mackey b. Cypress, Ills; m. 27 Aug. 1926, Martha Pruitt, Benton, Ills.
Chn. (b. Gary, Ind..)
150. Joyce Maxine Mackey b. 21 Feb. 1927,
151. Shirley Mae Mackey b. 6 May 1930,

129. James Franklin Mackey m. 29 July 1903, Ada Smith, Carbondale, Ills.
Chn.
152. Miriam Elizabeth Mackey b. 10 Oct. 1907, Grandchain, Ills.
153. Mildred Pauline Mackey b. 3 Apr. 1911, Grandchain, Ills.
154. James Franklin Mackey, Jr. b. 30 Mch. 1915, Centralia, Ills.

130. Mary Ellen (Lelia) Mackey (1879-1923) d. Vienna, Ills; m. 2 Dec. 1906, John M. Brown,
Chn. (b. Vienna, Ills.)
155. Waldron Marshall Brown b. 9 Dec. 1907,
156. Virginia Carolyn Brown b. 22 May 1916.

131. Cora Essye Mackey m. 17 Apr. 1900, Harvey G. Carter, Cypress, Ills.
Chn. (b. Cypress, Ills.)
157. Glenn Harvey Carter b. 24 Feb. 1907 d. 1951, Dongola, Ills.

158. Wilma Evelyn Carter b. 11 Feb. 1914 d. 18 July 1914, Cypress, Ills.
159. Russell Jerome Carter b. 29 July 1915,

157. Glenn Harvey Carter (1907-1951) m. 25 Dec. 1928, Beatrice Deaton, Marion, Ills.
Chn.
160. Carolyn Sue Carter b. 24 Apr. 1930, Marion, Ills.

132. Oliver Monroe Mackey m. 1 Jan. 1918, Gertrude Lyons, Danville, Ills.
Chn. (b. Lewiston, Idaho),
161. Oliver Monroe Mackey, Jr. b. 8 Dec. 1920,
162. Stephen Lyons Mackey b. 29 Jan. 1924,

133. Anna (Annie) Mackey m. Elmer Sperlin,
Chn.
163. Ethyln Sperlin, 164. Glenda Sperlin,
165. Elmer Sperlin, Jr.

135. John Columbus Mackey, Jr. m. 10 Dec. 1927, Mona Perrault, Chicago, Ills.
Chn.
166. Janet Carolyn Mackey b. 7 Oct. 1928, Davenport, Ia.

136. Ethel Lena Mackey (1889-1947) m. 17 Aug. 1915, Vienna, Ills., Chas. B. Price,
Chn.
167. Chas. B. Price, Jr. b. 4 Apr. 1918, Blue Island, Ills. d. 29 May 1921,
168. Harvey Mackey Price b. 14 Mch. 1928, Harvey, Ills.

31. Elizabeth Jane Mackey (1850-1930) m. 1865 in Union Co. Ills., John C. Benson b. 26 Aug. 1856, Mt. Pleasant, Ills.
Chn. (b. Mt. Pleasant, Union Co. Ills.)
169. Oscar Benson b. 11 May 1866,
170. Chas. F. Benson b. 28 June 1869 d. 2 Aug. 1901; bu. Mt. Pleasant, Ills.
171. Fannie Bell Benson b. 27 Nov. 1871 (Living 1954, Clarinda, Ia.)
172. Jennie Eva Benson b. 22 Mch. 1874 d. 18 Mch. 1881; bu. Mt. Pleasant, Ills.
173. Louis Lorenzo Benson b. 6 Sept. 1880 d. 12 Dec. 1880; bu. Mt. Pleasant, Ills.
174. John Ernie Benson b. 3 May 1890, s. p.
175. Lettie Jane Benson b. 2 Sept. 1893 m. Archie Keller,

169. Oscar Benson m. 17 Nov. 1887, Nellie Cartner, Dongola, Ills.
Chn. (b. Dongola, Ills.)
176. Lula Bell Benson b. 13 Feb. 1889,
177. Delbert Benson b. 6 July 1890,

178. Gertrude Benson b. 10 Aug. 1892 m. 1 Oct. 1921, Benj. Harrison, N. i.
179. Helen Estelle Benson b. 19 Sept. 1898 m. Edgar A. Hahn,
180. Lola Leota Benson b. 2 Oct. 1901 m. 12 Jan. 1929, John W. Launer,
181. Oliver Benson (1902-1905),
182. Roland Benson b. 1905 d. age 6 mos.
183. Hattie Benson b. 1906 d. age 4 mos.

176. Lula Bell Benson m. 27 Dec. 1907, Cecil W. Green,
Chn. (b. Dongola, Ills.)
184. Lewis F. Green b. 2 Dec. 1909,
185. Ray Green b. 20 Aug. 1912,
186. Harry Green b. 14 Aug. 1916.

179. Helen Estelle Benson m. 12 Jan. 1915, Edgar A. Hahn, Peoria, Ills.
Chn. (b. Peoria, Ills.)
187. LaJaron H. Hahn b. 16 Sept. 1917,
188. Warren D. Hahn b. 26 Nov. 1919.

170. Chas. F. Benson (1869-1901) m. Alice Eva Penrod,
Chn.
189. John Charles Benson b. 2 Aug. 1900, Mt. Pleasant, Ills.

189. John Charles Benson m. .....?
Chn.
190. Alta Mae Laurette Benson b. 7 Apr. 1923, Calfax, Ills.
191. Dora Alice Eva Benson b. 7 Sept. 1925, Pontiac, Ills.

171. Fannie Bell Benson m. 17 Feb. 1889, Joseph Frank Hughes b. 2 Mch. 1867 d. 16 Sept. 1954, age 87 years 6 mos. & 14 das.; bu. Dongola, Ills.
Chn. (b. Dongola, Ills.)
192. Harold O. Hughes b. 30 Nov. 1889 m. 11 Jan. 1912, Retta E. Keller, N. i. They reside in Clarinda, Ia.
193. Carroll T. Hughes b. 14 Sept. 1891 m. 1911, Margt. E. Caman, N. i.; reside Jacksonville, Ills.
194. Clara E. Hughes b. 13 June 1895 d. Nov. 1897; bu. Dongola, Ills.
195. Grant L. Hughes b. 30 Oct. 1897 m. 1916, Louella T. Stoltz, N. i.; reside Brazil, Ind.
196. Ralph W. F. Hughes b. 16 Oct. 1899 m. 27 Feb. 1927, Bernice M. Dodge, N. i.; reside Clarinda, Ia.
197. Raymond (Ray) A. Hughes b. 12 Dec. 1901,
198. Virgil V. Hughes b. 21 Oct. 1906; reside Clarinda, Ia.
199. Ruby E. Hughes b. 17 Feb. 1908 m. 24 Nov. 1929, Warner T. Jones, N. i.

200. Delbert C. Hughes b. 24 Nov. 1911; resides Chicago, Ills.

197. Raymond (Ray) A. Hughes m. 1 Sept. 1930, Laura B. Stickleman; resides in Indanola, Ills.
Chn.
201. Roger Raymond Hughes b. 16 July 1934,
202. Bobby Joe Hughes b. 14 Mch. 1938.

198. Virgil V. Hughes m. 12 June 1929, Mae Peminger; resides Clarinda, Ia.
Chn.
203. Sandra Mae Hughes b. 10 July 1938,

175. Lettie Jane Benson m. 15 Oct. 1911, Archie Keller,
Chn. (b. Dongola, Ills.)
204. Delmar Oren Keller b. 2 Apr. 1912,
205. Lillie Illene Keller b. 20 Mch. 1918,
206. Doyle Melvin Keller b. 18 Mch. 1920,
207. Reba Arletta Keller b. 3 Mch. 1925.

32. Lewis Cass Mackey (1853-1926) m. 20 Dec. 1876, Florence Zimmerman, Anna, Ills.
Chn. (b. Dallas, Tex.)
208. Dudley Wm. Mackey b. 16 July 1877,
209. Maude Cecilia Mackey b. 25 Jan. 1879,
210. Mable Cass Mackey b. 7 Apr. 1884,
211. Lillie B. Mackey b. 4 Mch. 1886 m. 3 times,
212. Harry Lewis Mackey b. 25 May 1890,
213. James Washington Mackey b. 29 Oct. 1891,
214. Leon Franklin Mackey b. 28 Oct. 1893; m. 8 Dec. 1921, Grace Fredrickson, N. i.
215. Trilby Aline Mackey b. 25 Oct. 1896,
216. Infant d. 217. Infant d.

208. Dudley Wm. Mackey m. 11 June 1900, Daisy Krause, Clarksville, Ark.
Chn.
218. Lewis Cass Mackey b. 19 July 1908, Livingston, Tex.

209. Maude Cecilia Mackey m. 13 Sept. 1899, W. F. Voirin, Dallas, Tex.
Chn. (b. Dallas, Tex.)
219. Edna Marie Voirin b. 8 Jan. 1901 m. ..... Maddox,
220. Ralph Wade Voirin b. 14 Apr. 1902,

210. Mabel Cass Mackey m. 18 Jan. 1911, Wm. Jackson O'Neal, Dallas, Tex.
Chn. (b. Dallas, Tex.)
221. Wm. Jackson O'Neal, Jr. b. 4 Apr. 1917,
222. Mary Helen O'Neal b. 22 Mch. 1918,
223. Robert O'Neal b. 5 Aug. 1921,

224. John L. O'Neal b. 4 Mch. 1923,
225. Wanda Lee O'Neal b. 20 Oct. 1927.

211. Lillie B. Mackey m-1, L. T. Elam, N. i.; m-2, ... Gammon; m-3, Frank Harvey, N. i.
Chn. by 2d. mg.
226. Evelyn Frances Gammon b. 5 July 1908, Dallas, Tex.

212. Harry Lewis Mackey m. 23 Aug. 1909, Odessa Evans,
Chn. (b. Dallas, Tex.)
227. Inez Mackey b. 26 Dec. 1911,
228. Harry Lewis Mackey, Jr. b. 8 June 1918,

213. James Washington Mackey m. 23 Sept. 1911, Hazel Coe,
Chn.
229. Doris Mackey b. 15 Nov. 1916, Dallas, Tex.

215. Trilby Aline Mackey m. 25 Oct. 1911, Ed. C. Goodale,
Chn. (b. Dallas, Tex.)
230. Florence Lorene Goodale b. 9 Sept. 1913,
231. Edward Frances Goodale b. 25 May 1916,

33. Jefferson Monroe Mackey (1859-1927) m. 7 Nov. 1889, Mary Emma Bullock,
Chn. (b. Dallas, Tex.)
232. Willie H. Mackey b. 17 Mch. 1891 d. 21 May 1892,
233. Clarence C. Mackey b. 5 Jan. 1893 d. Mch. 1894,
234. Duren Lowery Mackey b. 22 July 1894,
235. Lillian Grace Mackey b. 7 Mch. 1897,
236. James Kirkland Mackey b. 2 Nov. 1898; m. 18 Aug. 1918, Willie J. Hendricks, McKinney Tex., N. i.
237. Harris Edwin Mackey b. 6 Apr. 1906 d. 5 July 1907.

234. Duren Lowery Mackey m. 4 Nov. 1916, Catherine Thorp, Dallas, Tex.
Chn. (b. 5 mi. N. E. of Dallas, Tex.)
238. Martha Frances Mackey b. 4 Jan. 1918,
239. Lillian Mackey b. 18 June 1919 d. 4 Aug. 1923,
240. Durene Mackey b. 18 Mch. 1921,
241. Nancy Joyce Mackey b. 21 Apr. 1926,

235. Lillian Grace Mackey b. 7 Mch. 1897 m. 31 Dec. 1913, Forrest Seaborn Evans,
Chn. (b. Dallas, Tex.)
242. Mary Catherine Evans b. 7 July 1916,
243. Lillian Ruth Evans b. 19 Dec. 1917.

(Bible Recs. & Family Data courtesy: Mrs. Ada Clifford and Mrs. Joseph Frank Hughes, Dongola, Ills.; Mrs. Herbert Elton (Charity Anna Mackey) Johnson, Commerce, Okla.; also other members of the respective branches listed under No. 15.)

16. Wm. George Mackey (1814-1898) entered Medical College of Transylvania University at Lexington, Ky. as a first year student 27 Oct. 1841. He gave his place of residence, or home address, as Mount Moriah, Ala., a small community located about six miles east of Pineapple, Ala., on an unpaved road in Wilcox Co. His preceptor was L. Allison, M.D. It is probable Wm. Geo. Mackey served his apprenticeship under Dr. Allison and went to Medical College only one year. The records of the college do not show that he returned for a second year or that he graduated with the class of 1842.

Dr. Wm. Geo. Mackey was practicing medicine in Lincoln Co. Tenn. as early as 11 Apr. 1843. Since no licenses were required at that time, the compiler is unable to establish the exact date he came to Tennessee.. He also practiced in Marshall and McNairy Cos. Tenn., and in Marshall, Lafayette and DeSoto Cos. Mississippi. He was licensed to practice in Yalobusha Co. Miss., 1 May 1882, where he continued to practice until a short time before his death.

Dr. Wm. Geo. Mackey m-1, in Lincoln Co. Tenn. 11 Apr. 1843, Martha Peterson Rives by J. H. Leftwich, M. G. (See: Lincoln Co. Mgs. 1838-1860, p81). She was b. in Va. 25 Feb. 1826 d. 26 May 1868, Hernando, DeSoto Co. Miss.; Dr. Wm. G. Mackey m-2, 1875, Mrs. Middleton, widow. He d. at the home of his daughter, Rebecca Adeline Mackey Bland in Toccopola, Lafayette Co. Miss., and is buried at Spring Hill, near Dallas, Lafayette Co.

Chn. by 1st w.

244. Leonidas Wm. Mackey b. 14 Feb. 1844, Marshall Co. Tenn.; d. 21 Apr. 1931, Water Valley, Miss.
245. Mary A. Mackey b. 27 Dec. 1845, Marshall Co. Tenn.; d. 27 Aug. 1864, bu. Lebanon Presby. Ch. Cemty. Toccopola, Lafayette Co. Miss., s. p.
246. Martha Frances Mackey b. 20 Dec. 1847, Marshall Co. Miss.; d. 16 Oct. 1878, Hernando, Miss.; m. John Cornelius Gillespie as his 1st w.
247. Benjamin Franklin Mackey b. 22 Feb. 1850, Marshall Co. Miss.; d. 12 May 1918, Jonesboro, Ark.
248. Rebecca Adeline Mackey b. 29 Aug. 1852, Lafayette Co. Miss. d. 9 Sept. 1937, Bland, Miss.
249. Louisa Jane Mackey b. 14 Dec. 1854, Lafayette Co. Miss.; d. 23 Feb. 1908, Oxford, Miss.
250. Sarah Alice Mackey b. 13 Aug. 1857, Lafayette Co. Miss.; d. 11 Dec. 1911, Jonesboro, Ark.
251. Emma Virginia Bell Mackey b. 3 Apr. 1860 Hernando, Miss.; d. 19 Feb. 1902 near Ford's Well, Lafayette Co. Miss.

252. James Robert Mackey b. 1862 Lafayette Co. Miss.; d. 23 July 1873,
253. John Wesley Peterson Mackey b. 24 May 1865, Lafayette Co. Miss.; d. Feb. 1937, Denison, Tex.

Chn. by 2d. w.

254. Walter Bryan Mackey b. 17 Feb. 1876, Hernando, Miss.; d. 1937, Baton Rouge, La.

244. Leonidas Wm. Mackey (1844-1931), enlisted in the Confederates States Army in 1861, age 17, at Henderson Station, under Gen. Ben Frank Cheatham, serving as Pvt. Co. C. 52d. Regt. Tenn. Inft. He was elected Sgt. date not shown, 2d. Lt. 22 July 1863, and promoted to 1st Lt. 1 Jan. 1864. Company Muster Roll for Mch. and Apr. 1864, show him present, Acting Adjutant. He tendered his resignation Aug. 23, 1864, it was accepted to take effect Sept. 8, 1864, the cause of his resignation is shown to have been depletion of his company. While a Pvt. he served for a time in the 51st (Consolidated) Tennessee Infantry, CSA. Natl. Archv.: War Recs. A. G. O.

Leonidas Wm. Mackey participated in the battles of Shiloh, Murfreesboro, Missionary Ridge, Chickamauga, Dalton, Atlanta and Jonesboro.

During one of these battles he was taken prisoner by the Yankees and effected his escape by trading an old coat and coon skin cap which the Federal guard on duty admired. After exchanging clothes with the guard, he walked through the lines unobserved. The compiler remembers his telling how scared he was the night he escaped. He slept in the loft of a barn not too far from the prison. The cattle and stock pulling hay from the racks made him spend a restless night, since he felt the Yankees were searching for him. Early the next morning when walking along the roadside he came on a company of Federal troops. He stepped to one side, saluted, and the Federals marched on. He made his way to the nearest farm house telling them the circumstances and was put on a horse and taken to the Confederate lines.

Leonidas Wm. Mackey resided in Lafayette Co. Miss. in 1864/67. He removed to Hernando, DeSoto Co. Miss. and served in the Mississippi State Legislature as a representative from that county during the Sessions of 1874/75. Sometime between 1875/78, he returned to Lafayette County, and in 1880 he removed with his w. and chn. to Water Valley, Yalobusha Co. Miss., where he became one the leading citizens of the county. He was an elder in the First Presbyterian Church at Water Valley.

On 27 Dec. 1864, Leonidas Wm. Mackey m. in Lafayette Co. Miss. to Gabriella Briant Anderson (b. in Monroe Co. Miss. 5 Mch.

1840 d. 2 Sept. 1916, Water Valley, Miss.), a dtr. of Juliather Manley and James Madison Anderson of Monroe and Lafayette Cos. Miss., and a grand-dtr. of Margt. Wilson and Joseph Manley of Laurens Co. S. C. and Monroe Co. Miss., and a great-grand-dtr. of Wm. and Elizabeth Manley of Laurens Co. S. C. and Susannah Giddens and James Wilson of Laurens Co. S. C. and Monroe Co. Miss. (Bible Recs. in possession of Mrs. C. E. Doughtie, Jr., Atlanta, Ga.; Mrs. Mae Wilson McBee; Probate Crt. Recs. Laurens Co. S. C. & Monroe Co. Miss.; Welch: Bible Recs., Miss Rev. Soldiers, p344.)

Chn.

255. Oscar Powell Mackey b. 13 Oct. 1865 d. 16 Feb. 1937 m. Agnes Aloyisia King,
256. Donna Mackey b. 1 Dec. 1867 d. 5 Nov. 1897 m. James Wilbur Armstrong,
257. Lucius Lee Mackey b. 22 Dec. 1872 Hernando, Miss. d. 6 Sept. 1878, Springfield, Lafayette Co. Miss.
258. Lillie Pearl Mackey b. 22 Aug. 1874 d. 10 Aug. 1907 m. Frank W. Taylor,
259. Howry Gant Mackey b. 20 Aug. 1880 d. 19 Dec. 1932 m. Will Ellen Brumfield.

255. Oscar Powell Mackey (1865-1937) b. near Dallas, Lafayette Co. Miss. d. in Water Valley, Miss.; m. 29 Dec. 1887 to Agnes Aloyisia King (b. in Jackson, Tenn. 4 Apr. 1867 d. 26 Mch. 1904) Water Valley, Miss. Both are bu. in Water Valley Cemty. She was a dtr. of John Joseph King and Ellen Courts who are also bu. at Water Valley.

Chn.

260. Ellen (Nell) Mackey b. 20 Jan. 1889, Water Valley, Miss.; m-1, Eugene Carter; m-2, Albert D. Day N. i.
261. Lee Wm. Mackey b. 22 Oct. 1890 d. 12 Aug. 1891 bu. Water Valley, Miss.
262. John Joseph Mackey b. 15 June 1893 Water Valley, Miss. d. 23 May 1926, Little Rock, Ark.; bu. Jackson, Miss.
263. Katherine Dula Mackey b. 20 Nov. 1894, Water Valley, Miss.
264. Mary Anderson Mackey b. 22 Mch. 1897, Water Valley, Miss.; m. Wade Wakefield, N. i.
265. Gabriella Beatrice Mackey b. 4 Apr. 1899, Hico, Hamilton Co. Tex.; m. 25 Feb. 1923, Chas. Edwin Doughtie, Jr. b. 8 Feb. 1899, Grantville, Ga. (a s. of Pearl May Howard b. in Cusseta, Chattahoochee Co., Ga., and Chas. Edwin Doughtie, Sr., b. in Eufaula, Barbour Co. Ala.). N. i.

266. Oscar Powell Mackey, Jr. b. 7 Mch. 1901, Water Valley, Miss. d. 18 Dec. 1954, Dallas, Tex.; bu. Oxford, Lafayette Co. Miss.
267. King Edward Mackey b. 22 Mch 1904 d. 25 Mch. 1904 bu. Water Valley, Miss.

260. Ellen (Nell) Mackey m. 18 June 1907, Eugene Carter,
Chn: (b. Water Valley, Miss.)
268. Wm. Mackey Carter b. 4 May 1908, s. p. resides Water Valley, Miss.
269. Thelma Bernice Carter b. 3 Aug. 1909,
270. Charlotte Lucille Carter b. 31 Dec. 1912 m. Robert Cannon, N. i. They reside in Nashville, Tenn.
271. Leonidas Wm. Carter b. 11 Mch. 1914,
272. Claude Buford (Ken) Carter b. 23 Oct. 1915, s. p.
273. Infant s. d. 2 Sept. 1916,

269. Thelma Bernice Carter m. Joseph H. Hawthorne,
Chn:
274. Joseph Eugene Hawthorne b. 24 Oct. 1948.

271. Leonidas Wm. Carter m. in Water Valley, Miss. c1932, Claire Maxyne Monroe b. 1916.
Chn:
275. Harold Eugene Carter b. 28 Feb. 1933, Water Valley, Miss.
276. Susan Carter b. 3 June 1946, Chicago, Ills.
277. Robert Mackey Carter b. 26 Dec. 1954, Chicago, Ill.

262. John Joseph Mackey (1893-1926) m. 15 June 1920, Sallie Moore Clarke,
Chn:
278. John Joseph Mackey, Jr. b. 28 Dec. 1923, Jackson, Miss.

278. John Joseph Mackey, Jr. m. 20 June 1948, Carnell Barfoot, Jackson Miss.
Chn:
279. Sheryl Lesa Mackey b. 9 Mch. 1951, Madison, Miss.

263. Katherine Dula Mackey m. 16 Sept. 1916, Perry Roy Roby & resides Durant, Miss.
Chn:
280. Perry Roy Roby, Jr. b. 11 Nov. 1920 d. Infant; bu. Atlanta, Ga.
281. Mary Jane Roby b. 11 June 1923, Durant, Miss.
282. Beatrice Dula Roby b. 19 Dec. 1926, Atlanta, Ga.
283. Milton Lafayette Roby b. 22 Nov. 1934, Durant, Miss.

281. Mary Jane Roby m. in Jackson, Miss. 20 Apr. 1942, Alex. Stapleton,
Chn:
284. Mary Ann Stapleton b. 24 Dec. 1942, Columbia, S. C.

285. Cheri Stapleton b. 3 Sept. 1944, Durant, Miss.
286. John Alexander Stapleton b. 19 Aug. 1946, Durant, Miss.
287. Stephen Perry Stapleton b. 28 Feb. 1950, Tokyo, Japan,
288. Kimbrough (Kim) Stapleton b. 15 Nov. 1954, Tampa, Fla. (dtr.)

282. Beatrice Dula Roby m. 6 Feb. 1949, Fred B. Witherington, Valdosta, Ga.
Chn:
289. Sandra Kay Witherington b. 9 Sept. 1950, Valdosta, Ga.

266. Oscar Powell Mackey, Jr. (1901-1954) m. 17 Aug. 1917, Lucy Clyde Wallace, b. Sept. 1900, Oxford, Miss.
Chn:
290. Ralph Edward Mackey b. 23 Feb. 1921 d. 28 May 1941; bu. Oxford, Miss.
291. Oscar Powell Mackey III, b. 13 Aug. 1938, Wynne, Ark.
292. Charlotte Ann Beatrice Mackey b. 25 Aug. 1943, Dallas, Tex.

256. Donna Mackey (1867-1897) b. near Dallas, Lafayette Co. Miss., d. Jonesboro, Ark.; bu. Family Cemty., Water Valley, Miss.; m. 27 June 1894, James Wilbur Armstrong, Water Valley, Miss.
Chn:
293. James Wilbur Armstrong, Jr. b. 5 Nov. 1897, d Infant; bu. Water Valley, Miss.

258. Lillie Pearl Mackey (1874-1907) b. Hernando, DeSoto Co. Miss., d. Water Valley, Miss.; bu. Family Cemty.; m. 1904, Frank W. Taylor,
Chn. (b. Water Valley, Miss.)
294. Frank Mackey Taylor b. 30 May 1905; resides Shreveport, La.
295. Infant dtr. d. 1907; bu. Water Valley, Miss.

294. Frank Mackey Taylor m. 11 Nov. 1930, Elsa Storck, New Orleans, La.
Chn:
296. Elsa Storck Taylor b. 26 Nov. 1931; m. 17 Aug. 1956, James Booth Kalmbach.
297. Frank Howell Taylor b. 2 May 1935.

259. Howry Gant Mackey (1880-1932) b. Water Valley, Miss., d. Jackson, Miss.; m. c1903, Will Ellen Brumfield, Magnolia, Miss.
Chn:
298. Martha Lucy Mackey b. 26 Mch. 1904 d. 9 Aug. 1954, Mobile, Ala.

758a

Atlanta July 25th 1864

Dearest Ones at Home:

As I cannot write to all of you separately I will make one long letter do for all. Your kind and very interesting letters of June 3rd to 11th came safely through after long delay and were received 8th Inst. Just one month. This is very strange to me that it requires thirty days for a letter to come from there here. Mr. Cleary received it at Atlanta. I was very glad to get it even at so late a date. I have not failed to write about five times a month during the past months but I hope not to receive more than three letters during this time however I do not want for an answer but when a mail has passed I write again. I have written my three last letters from this place. I am human as sick but do not sick. I have a slight touch of Dysentery at the present day, it is breaking out above my ankles. I commenced recently but hope soon to recover. I came down from the front the morning

they have 2nd Bone of Atlanta and are going to Texas. We are hourly expecting the fall of Atlanta. Gen. Hood's Gen. Lee's Gen. Stanley Polk's Gen. Cleburne's Gen. Stanton 23rd Inst. and Col. Grace 23rd Inst. have been killed. Both fine men especially the former. Had but little acquaintance with Col. J. We have lost a great many officers. I know they expect Atlanta more than is really necessary. Though they have to leave all manufactories and government depots in this place. Gen. Lee was expected here when I left Corinth. Not in rather an exposed position. I am at Rome Georgia but do not know where I will land in a day or two. I expect to be home about the 15th to stay a month. Good bye family and relatives are all tolerably well. The people around here are beginning to fear that Sherman will get Atlanta but I do not think he will. But he has a remote chance for it. Gen. Johnston and his army planted here at present that Sherman

had pretty severe fighting yesterday. Hourly we hear of Hoods and Hardees Corps, both lost a great many in wounded. Brig. Genl. W. H. Vaughan lost his foot, his 51st lost only one killed two wounded. Were in reserve. Our army is now often across Arm of Chattahoochee River. The prospect is thought to be very promising for a general engagement soon. But we have been looking for this for two months so far. Not you know not heard who of our acquaintances have been killed. I will give you a list of all whom I can recollect. Maj. Genl. Pat. R. Hoke. Lt. Col. J. Hallonay W. to Col. Jones Corps. Hammond. J. A. Dougherty Lt. Col. J. Gen. J. Rodgers. Lieut. Colonel Hodges. Lieut. Colonel Pitts. Wounded a slight wound but had recovered and returned to duty and was captured on picket last Friday June 24. We have lost a great many but I do not remember others with whom you are acquainted. Col. Hall and Lt. Kistler of our Regt. were badly wounded in June by a bomb while we were fortifying in the night

[illegible] a change of base [illegible] every month [illegible] a company [illegible] day. [illegible] are filled up by those who have been at Danville. Fathers we lost the [illegible] last Monday. Sloan, Captain [illegible] Regt. [illegible] about in a day or two [illegible] Lt. Col. [illegible] Richard lost a leg in all [illegible] by fifty I remained [illegible] Tates [illegible] but the [illegible] Gen. [illegible] I have made [illegible] all of the people that I have been [illegible] I [illegible] Hoodlum friends? I learned that you would be uneasy about me knowing that we were fighting and [illegible] Gen. [illegible] Gen. Lee's health [illegible] I hope [illegible] I hope that [illegible] I would like a [illegible]

Relatives send their best love to you all. L."

Letter written by Leonidas Wm. Mackey part of which is missing. Postscript on p4 reads: "Relatives send their best love to you all. L."

758b

Leonidas Wm. Mackey (1844-1931)

Gabriella Briant Anderson (1840-1916)

Oscar Powell Mackey, Sr. (1865-1937)

Agnes Aloyisia King (1867-1904)

758

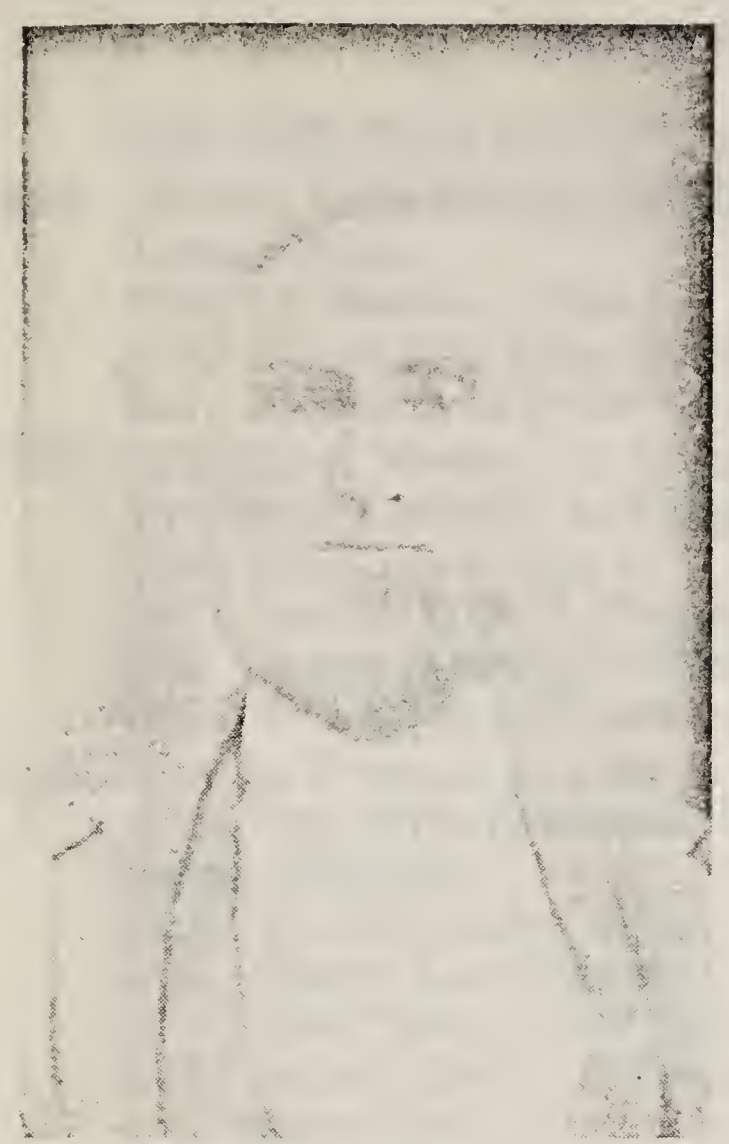

Dr. Wm. Geo. Mackey (1814-1898)

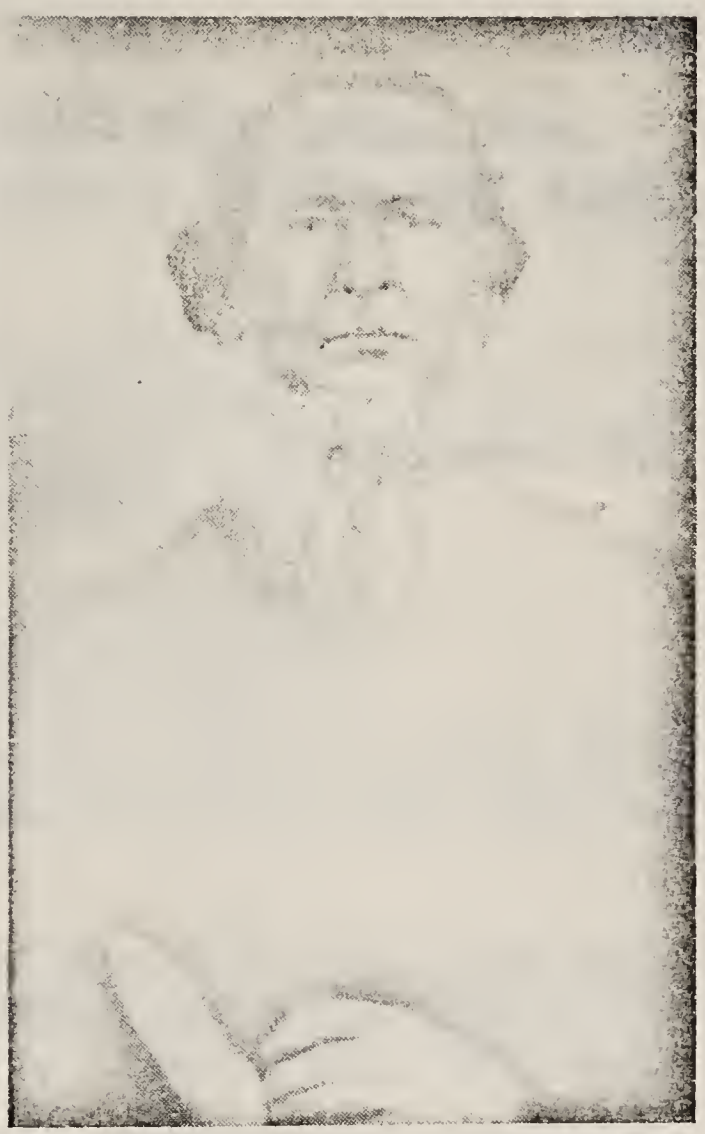

James Leonidas (Jeems) Mackey (1813-1838)

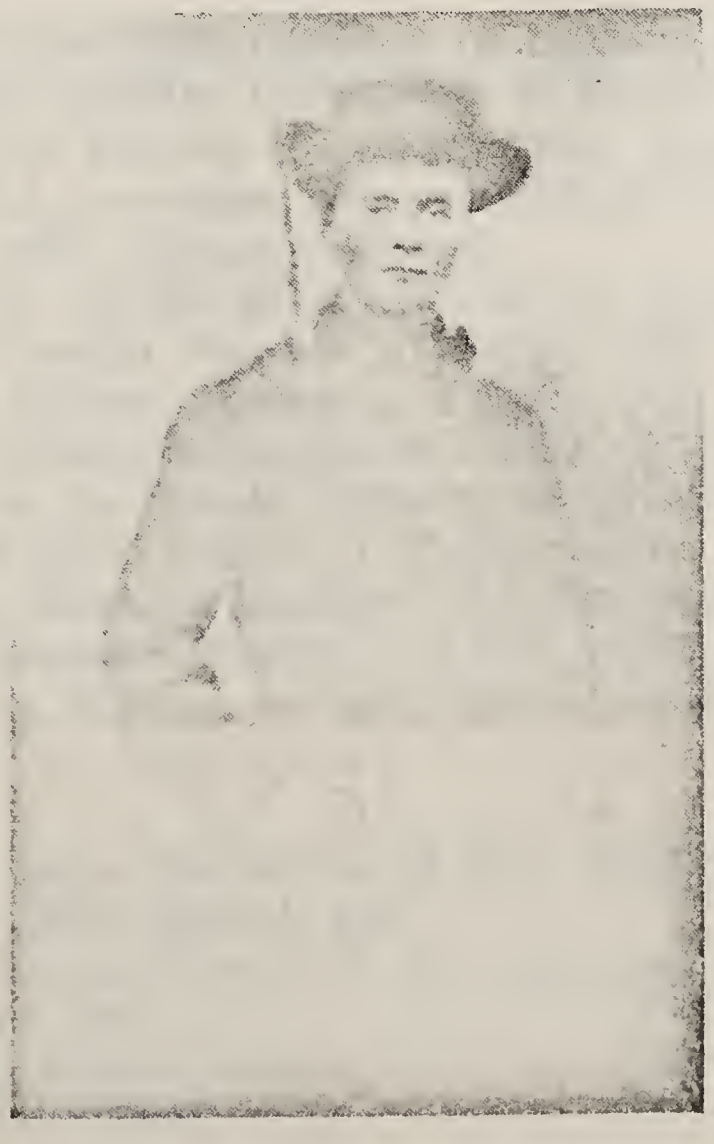

Leonidas Wm. Mackey in 1864, Lt. C.S.A.

299. Will Ellen Mackey b. 12 Mch. 1914, Jackson, Miss.

298. Martha Lucy Mackey (1904-1954) m. 29 Mch. 1929, Sidney Lanier Price,
Chn. (b. Jackson, Miss.)
300. Sarah Will Ellen Price b. 13 May 1940,
301. Sidney Ann Price b. 16 Sept. 1942,

299. Will Ellen Mackey m. in Jackson, Miss. 23 May 1934, Wm. Frederick Luffman, and resides Rogers, Ark.
Chn. (b. Rogers, Ark.)
302. Lucy Martha Luffman b. 19 Oct. 1937,
303. James Mackey Luffman b. 21 July 1940,
304. Will Ellen Luffman b. 30 Nov. 1946.

246. Martha Frances Mackey b. 20 Dec. 1847 Marshall Co. Miss. d. 16 Oct. 1878, Hernando, Miss.; m. 7 Mch. 1872, John Cornelius Gillespie.
Chn: (b. Hernando, Miss.)
305. Margt. Lee Gillespie b. 31 Mch. 1875 d. Dec. 1952, Memphis, Tenn. ; m. 1 Oct. 1899, Chas. B. Snowden, N. i.
306. Robert Henry Gillespie b. 1 June 1878 d. 1952, Memphis, Tenn.

306. Robert Henry Gillespie m. 10 Sept. 1905, Mary M. West,
Chn:
307. Robert Snowden Gillespie b. 17 May 1907,
308. Frances Bearden Gillespie b. 13 May 1908.

247. Benj. Franklin Mackey b. 22 Feb. 1850, Marshall Co. Miss., d. 12 May 1918, Jonesboro, Ark.; m-1, Mary Elizabeth Frances; m-2, 6 Jan. 1876, Julia Ann Powell.
Chn. by 1st w. (b. Hernando, DeSoto Co. Miss.)
309. Wm. Franklin Mackey b. 12 Dec. 1870,
310. James Neblett Mackey b. 1 Aug. 1872,
311. Mary Elizabeth Mackey b. 8 Aug. 1874,
Chn. by 2d w. (b. Eureka Springs, Lafayette Co. Miss.)
312. Edna Lillian Mackey b. 20 May 1878,
313. Arthur Edward Mackey b. 10 Oct. 1880,
314. Chas. Leonard Mackey b. 5 Oct. 1883.

309. Wm. Franklin Mackey m. 1900, Mary Joe Moliter, Germantown, Tenn.
Chn:
315. Willie Maye Mackey b. 16 Nov. 1900 Marvell, Ark. d. 9 Nov. 1901, Marvel, Ark.
316. Edna Louise Mackey b. 21 Jan. 1903 Jonesboro, Ark. d. 6 July 1905
317. Corinne Moliter Mackey b. 16 Jan. 1906 Jonesboro, Ark. d. 27 July 1908,

318. Mary Elizabeth Mackey b. 30 Jan. 1909, Memphis, Tenn.; m. 20 May 1928, Geo. Major, Marvell, Ark.
319. Cordelia Moliter Mackey b. 30 Nov. 1912, Memphis, Tenn.
320. Mabel Seymour Mackey b. 19 Nov. 1916, Germantown, Tenn.

310. James Neblett Mackey m. 28 May 1896 in Jonesboro, Ark. to Carrie Crawford Janes.
Chn: (b. Jonesboro, Ark.)
321. David Ralph Mackey b. 31 Dec. 1898 d. 15 Mch. 1899; bu. Jonesboro, Ark.
322. Claiborne Freeman Mackey b. 8 Feb. 1901, resides 3921 Woodleigh Ave., Houston, Tex.; m. 1933, Margaret Pearl Hutto of Donna, Tex.

311. Mary Elizabeth Mackey m. 20 Dec. 1893 in Abbeville, Miss. to Phillip Walker Boothe.
Chn:
323. Joseph Frank Boothe b. 20 Sept. 1894, Abbeville, Miss.
324. Philip Lee Boothe b. 15 Nov. 1900, Jonesboro, Ark.
325. Pauline Boothe b. 1 Mch. 1906, Paragould, Ark.
326. Chas. Edward Boothe b. 16 July 1907, Jonesboro, Ark.
327. Annie Louise Boothe b. 20 Dec. 1909 d. 12 Mch. 1914, Paragould, Ark.

324. Philip Lee Boothe m. 14 Jan. 1920 in Paragould, Ark. to Virginia Farmer,
Chn:
328. Virginia Lee Boothe b. 4 Sept. 1920, Jonesboro, Ark.

312. Edna Lillian Mackey m. 24 Dec. 1903, Thornton B. Kehl, Jonesboro, Ark.
Chn:
329. Doris Katherine Kehl b. 4 Nov. 1909, Jonesboro, Ark.

313. Arthur Edward Mackey m. 4 Nov. 1906, Gertrude Elizabeth McGee, Harrisburg, La.
Chn:
330. Arthur Knight Mackey b. 12 Feb. 1908, Jonesboro, Ark.

314. Charles Leonard Mackey m. 22 July 1906, Lee Ella Beasley, Harrisburg, La.
Chn: (b. Harrisburg, La.)
331. Chas. Lorimer Mackey b. 19 May 1910,
332. James Leonard Mackey b. 5 Mch. 1914.

248. Rebecca Adeline Mackey b. in Lafayette Co. Miss. 29 Aug. 1852 d. 9 Sept. 1937, Bland, Miss.; m. 26 Oct. 1873, James Robt. Bland, Hernando, Miss. by W. G. Griffin, M.G.
Chn. (b. Bland, Miss.)
333. Wm. Calvin Bland b. 18 Dec. 1874 dec'd.

334. Edna Addie Bland b. 4 Sept. 1877,
335. Robert Collier Bland b. 11 Oct. 1879 m. 20 May 1904, Etta Gilmer, N. i.
336. Virginia Louella Bland b. 3 Oct. 1881 m. 22 Nov. 1903, Lonnie Marshall Tallant in Toccopola, Miss., N i.
337. Eugenia Irma Bland (twin of Virginia Louella) d. 12 May 1932,
338. Ola Maggie Bland b. 31 Aug. 1881,
339. Kate Sallie Bland b. 21 May 1887,
340. Lou Ethel Bland b. 24 Aug. 1890 d. 24 June 1909, Toccopola, Miss.
341. Lucius Curtis Bland b. 14 May 1893,
342. Lonnie Frank Bland b. 21 June 1896 d. 4 July 1927, Sarepta, Miss.

333. Wm. Calvin Bland m. 14 Mch. 1906, Minnie Mabel Hartsfield, Chn. (b. Pontotoc, Miss.)
343. Josephine Milan Bland b. 13 Mch. 1909, resides Memphis, Tenn., s. p.
344. Jimmice Hartsfield Bland b. 20 Sept. 1910, resides Memphis, Tenn., s. p.

334. Edna Addie Bland m. 13 Jan. 1895, Geo. W. Anderson, Pontotoc, Miss.
Chn. (b. Pontotoc, Miss.)
345. Columbus Bartman Anderson b. 1 Dec. 1898,
346. Martha Virginia Anderson b. 15 Nov. 1901.

345. Columbus Bartman Anderson m. 25 Aug. 1926, Myrtice Reed, Tulsa, Okla.
Chn.
347. Evelyn Rose Anderson b. 27 Oct. 1927, Tulsa, Okla.

346. Martha Virginia Anderson m. 5 Aug. 1926, Warren A. Climpson, Tulsa, Okla.
Chn.
348. Lillian LeMoin Climpson b. 30 Aug. 1927, Tulsa, Okla.

337. Eugenia Irma Bland b. 3 Oct. 1881 d. 12 May 1932; m. 6 June 1897, Arch. Tallant, Spring Hill, Miss.
Chn.
349. Mary Myrtle Tallant b. 31 Aug. 1901, Lafayette Co. Miss.
350. James Leslie Tallant b. 10 Feb. 1903, Lafayette Co. Miss.; m. 12 Sept. 1922, Emily Swain, Dallas, Miss. Chn.: 2 Infants d.
351. John Wallace Tallant b. 10 Jan. 1910, Sarepta, Miss.; m. 6 Apr. 1928, Cornez Tutor, Randolph, Miss., N i.

349. Mary Myrtle Tallant m. 4 June 1916, Geo. Lewis Hellums, Sarepta, Miss.

Chn.
352. Wiley Walter Hellums b. 6 Dec. 1917, Sarepta, Miss.
353. Nona Mae Hellums b. 24 Aug. 1919, Sarepta, Miss.
354. Lila Marie Hellums b. 11 Mch. 1921, Bland, Miss.
355. Lelon Laver Hellums b. 13 Apr. 1922, Bland, Miss.
356. Zelma Louise Hellums b. 18 Oct. 1925, Bland, Miss.
357. Geneva Inez Hellums b. 19 Aug. 1930, Ecru, Miss.

338. Ola Maggie Bland m. 11 Jan. 1900, Joe Anderson,
Chn. (b. Bland, Miss.)
358. Myra Marie Anderson b. 4 Apr. 1902,
359. Robert Leon Anderson b. 7 Apr. 1914 (sic)
360. Mary Frances Anderson b. 12 May 1926 (sic)

358. Myra Marie Anderson m. Oct. 1919, Virgil V. Purden, Bland, Miss.
Chn. (b. Bland, Miss.)
361. Kathlyn Joyce Purden b. 30 Dec. 1921,
362. Erma Anice Purden b. 15 Dec. 1924,

362. Erma Anice Purden m. Luna Adams, Bland, Miss.
Chn.
363. Sammie Rea Adams.

339. Kate Sallie Bland m. 18 Feb. 1904, Wade Hampton Johnson, Sarepta, Miss.
Chn.
364. Lillian Virginia Johnson b. 5 Apr. 1906, Toccopola, Miss.
365. Earl James Johnson b. 17 Apr. 1909, Sarepta, Miss.
366. Wayne W. Johnson b. 25 Aug. 1911, Sarepta, Miss.
367. Wanda Clarence Johnson b. 11 May 1915, Sarepta, Miss.
368. Clara Faye Johnson b. 8 May 1923, Coffeeville, Miss.; m. Herman J. West & resides West Memphis, Ark. Chn: Catherine, age 5, & Stewart West, age 21 mos. in 1956.
369. Wade Hampton Johnson, Jr. b. 24 June 1927, Coffeeville, Miss.

340. Lou Ethel Bland (1890-1909) d. Toccopola, Miss.; m. 5 Apr. 1906, Wm. Harrison,
Chn.
370. Roy Munford Harrison b. 7 July 1907,

370. Roy Munford Harrison m. 18 May 1928, Lillian Sutherland,
Chn.
371. Mary Ethel Harrison b. 13 Sept. 1929, Bland, Miss.

341. Lucius Curtis Bland m. 4 Oct. 1916, Florence Harrison, Bland, Miss.
Chn. (b. Bland, Miss.)
372. Lila Modene Bland b. 17 Mch. 1919,

373. Mildred Bland b. 13 Apr. 1921,
374. Byron Bland b. 3 Jan. 1923,
375. Zelda Kate Bland b. 16 Mch. 1924,
376. Knox Bland b. 14 Mch. 1926,
377. Burnell Bland b. 25 Dec. 1927,
378. Durrell Bland b. 1 Feb. 1930,

342. Lonnie Frank Bland (1896-1927) m. 18 Oct. 1915, Gertrude Harrison,
Chn.
379. Frederick Lee Bland b. 15 Sept. 1916, Sarepta, Miss.
380. Lonnie Milton Bland b. 10 Jan. 1924, Sarepta, Miss.
381. Edna Mae Bland b. 9 May 1926.

249. Louisa Jane Mackey b. 14 Dec. 1854, Lafayette Co. Miss. d. 23 Feb. 1908, Oxford, Miss.; m. 20 Feb. 1873, Wm. Edgar Russell in Dallas, Miss.
Chn. (b. Dallas, Lafayette Co. Miss.)
382. Lee Maurice Russell b. 16 Nov. 1875 d. 16 May 1943, Jackson, Miss.; m. 1905, Ethel May Day, Missoula, Mont., N. i. He was inaugurated as Governor, State of Mississippi, 20 Jan. 1920 and served four years.
383. Sallie Ava Russell b. 6 May 1878,
384. Albert Edgar Russell, D.D.S., b. 10 Oct. 1880 d. 1 Feb. 1945, Oxford, Miss.
385. Wm. Lucius Russell b. 4 Aug. 1883, resides San Antonio, Tex.
386. James Cleveland Russell b. 26 Mch. 1890, resides San Antonio, Tex.
386a. Myrtle Louise Russell b. 19 Aug. 1894, Dallas, Miss., m-1, 1 Oct. 1923, Dr. T. E. Griffith, Chicago, Ills; m-2, _____Johnson & resides Oxford, Miss., N. i.

383. Sallie Ava Russell m. 22 Jan. 1896, J. C. Sanders,
Chn. (b. Dallas, Miss.)
387. Ruby Lee Sanders b. 1 Oct. 1897,
388. Jettie Clyde Sanders b. 30 Oct. 1900 d. 28 Sept. 1901,
389. Lillian Russell Sanders b. 26 Jan. 1904 m. E. L. Sappington,

387. Ruby Lee Sanders m. 23 Oct. 1917, Reese Houston,
Chn.
390. Ava Louise Houston b. 6 Oct. 1923 d. 19 June 1926,
391. Twins (no name) b. 28 Jan. 1928, d. Infants,
392. Frank Eugene Houston b. 29 Apr. 1929.

384. Albert Edgar Russell, D.D.S., (1880-1945) m. 12 June 1913, Clara Marie Graves,
Chn. (b. Oxford, Miss.)
393. Albert Edgar Russell, Jr. b. 11 Apr. 1915,

394. Catherine Russell b. 15 Aug. 1918,
395. Vorna Mae Russell b. 19 July 1920,
396. Mary Alice Russell b. 4 Nov. 1923,
397. James Edward Russell b. Dec. 1927.

385. Wm. Lucius Russell m-1, 22 June1920, Florence Weyol, San Antonio ,Tex. who d. 22 Jan. 1944; m-2, 14 Sept. 1946, Elizabeth Fields, N. i.
Chn. by 1st w.
398. Joyce Elaine Russell b. 6 June 1922,
399. Marvin Lee Russell b. 21 Apr. 1925, s. p.

398. Joyce Elaine Russell m. 1942, Bill E. C. Dooley II,
Chn. (b. San Antonio, Tex.)
400. Bill E. C. Dooley III b. 25 Oct. 1946,
401. Nancy Gayle Dooley b. 18 May 1950.

386. James Cleveland Russell m. 9 Sept. 1925, Antha Rodgers, San Antonio, Tex.
Chn.
402. James Cleveland Russell, Jr. b. 29 July 1928, San Antonio, Tex.; m 1 Oct. 1949, Elizabeth Lee Martin, N. i.

250. Sarah Alice Mackey b. 13 Aug. 1857 d. 11 Dec. 1911, Jonesboro, Ark.; m. 20 Dec. 1879, John Cornelius Gillespie, Hernando, Miss. as his 2d w. (See: 246).
Chn. (b. Hernando, Miss.)
403. Ola Frank Gillespie b. 8 May 1881 d. 1934, Jonesboro, Ark.
404. John Lewis Gillespie b. 15 Oct. 1883 m. 1912, Viola Vance, N. i.
405. Emma Edith Gillespie b. 2 Aug. 1888,
406. Wm. Thos. Gillespie b. 6 Nov. 1892,

403. Ola Frank Gillespie (1881-1934) m. 30 Mch. 1904, Stanley Neville Purifoy, Jonesboro, Ark.
Chn.
407. Margt. Alyso Purifoy b. 15 Apr. 1908 m. 2 Oct. 1931, Chas. Fulerson, Jr.

405. Emma Edith Gillespie m. 17 Oct. 1909, Claude V. Jackson, Jonesboro, Ark.
Chn. (b. Jonesboro, Ark.)
408. Margt. Kathleen Jackson b. 28 Aug. 1910; m. 25 Nov. 1929, Bert Henson, N. i.
409. Edith Maurine Jackson b. 7 Nov. 1912,
410. Mary Louise Jackson b. 11 Nov. 1915,
411. Sarah Elizabeth Jackson b. 28 Nov. 1916,
412. Louis Jackson b. 10 Aug. 1921,
413. Claude V. Jackson, Jr. b. 28 Feb. 1924,
414. Virginia Ola Jackson b. 23 May 1925,

409. Edith Maurine Jackson m. 1 Oct. 1930, Self Farmer,
Chn.
415. Edith Kathleen Farmer b. 1 July 1931, Jonesboro, Ark.
406. Wm. Thos. Gillespie m. 31 Aug. 1911, Elizabeth Cook, Memphis, Tenn.
Chn. (b. Memphis, Tenn.)
416. John Stanley Gillespie b. 12 June 1912,
417. Mattie Marie Gillespie b. 5 Mch. 1914.
251. Emma Virginia Bell Mackey b. 3 Apr. 1860 Hernando, Miss. d. 19 Feb. 1902, near Ford's Well, Miss.; m. 7 Sept. 1881, Edward Frank Nolan, Lafayette Co. Miss.
Chn. (b. Nolan, Miss.)
418. Bertha C. Nolan b. 23 Aug. 1882 m. 12 Dec. 1900, Marvin W. Fly, N. i.
419. Milton Nolan b. 3 Apr. 1882 d. 13 Sept. 1885,
420. Audrey Lafayette Nolan b. 8 May 1888 d. 15 Dec. 1892,
421. Emma Bell Nolan b. 1 Dec. 1892,
421. Emma Bell Nolan m. 15 June 1954, Guy Wm. Cobb, Jonesboro, Ark.
Chn. (b. Jonesboro, Ark.)
422. Minnie Bertha Cobb b. 24 Mch. 1915,
423. Guy Wm. Cobb, Jr. b. 12 Dec. 1921.
253. John Wesley Peterson Mackey b. 24 May 1865, Lafayette Co. Miss. d. Feb. 1937, Denison, Tex.; m. 5 Sept. 1905, Ella J. Buddemar, Beaumont, Tex.
Chn.
424. Frederick Wm. Mackey b. 13 Nov. 1909, Beaumont, Tex.; m. 24 Feb. 1932, Virginia F. Yax,
254. Walter Bryan Mackey b. 17 Feb. 1876, Hernando, Miss. d. 1937, Baton Rouge, La. m. 29 Dec. 1895, Julia Frances Aiken, Commerce, Tex.,
Chn. (b. Denison, Tex.)
425. Beatrice Mae Mackey b. 6 Mch. 1901 m. 16 Nov. 1926, Sarton T. Hitt, & resides Phoenix, Ariz.
426. Bernard Arthur Mackey b. 30 May 1902,
427. Pauline Agnes Mackey b. 6 May 1904 m. 2 Sept. 1922, Lincoln Barker,
428. Alva Lorene Mackey b. 6 Aug. 1905,
429. Donna Lee Mackey b. 10 Jan. 1910,
430. Faye Erline Mackey b. 11 Feb. 1911; m. Roland T. Lindbeck & resides Baton Rouge, La.
429. Donna Lee Mackey m. 6 Jan. 1929, Jay Atwood Tilton,
Chn.
431. Nancy Faye Tilton b. 19 Nov. 1930, Baton Rouge, La.
17. Mary (Molcy) Mackey b. 12 June 1816 d. 1879, Jonesboro,

Ark.; m. c1838, Geo. Gayden, Lancaster Co. S. C. They removed to Lauderdale Co. Ala., and later to Lewisburg, Miss.
Chn.

432. Armenta (sic) Gayden b. Lancaster Co. S. C. c1839, d. before 1860.
433. Charlotte A. Gyaden b. 17 Aug. 1841, Lancaster Co., S. C. d. 1912, Jonesboro, Ark.
434. Mary Gayden b. c1843, Lauderdale Co. Ala.
435. Spencer Gayden b. c1846, Lauderdale, Ala.
436. John Gayden b. c1851, Lauderdale Co. Ala.
437. George Gayden, Jr. b. c1854, Lauderdale Co. Ala.
438. Wm. Burgess Gayden b. 15 Apr. 1856, Florence, Lauderdale Co. Ala., d. 15 Dec. 1889, Lewisburg, Miss.
439. Rebecca Gayden b. 19 May 1859 d. 22 Jan. 1893, Lewisburg, Miss.

(Family Data; 1850 & 1860 U. S. Census, Lauderdale Co., Ala.; DeSoto Co. Miss.)

433. Charlotte A. Gayden (1841-1912) m-1, c1863, James McNeal; m-2, ... Evans, N. i.
Chn. by 1st mg.

440. James McNeal b. c1863,
441. Geo. McNeal b. c1865,
442. John McNeal (twin of Geo.)
443. Minnie McNeal b. c1866 m-1, Charlie Robinson, N. i.; m-2, ... Mack, N. i.
444. Ella McNeal,
445. Emma McNeal.

444. Ella McNeal m. Joe Treadway,
Chn.

446. Casey Treadway,
Other chn. names unknown.

445. Emma McNeal m-1, Lee Heath, N. i.; m-2, Jno. Miller, 1 dtr. name unknown.

434. Mary Gayden m. Pinckney? (Pink) Harris & resided in Jonesboro, Ark.
Chn.

447. Wm. Harris,
448. Spencer Harris m. Pearl Little. Chn. names unknown,
449. Charlie Harris, d. s.
450. Mary (Molcy) Harris m. Charlie Flowers, N. i.
451. Charlotte Harris m. Ed Williams,

447. Wm. Harris m. Eliza Allison,
Chn.

452. Willie Harris m. .....? Chn. names unknown,
453. Spencer Harris, d. s.

454. Cora Harris m. ..... Massey, Hernando, Miss. (Chn. names unknown)
455. Kate Harris m. .....? N. i.
456. Lois Harris m. .....? (Chn. names unknown)
457. Linnie Harris,
458. Clayburn Harris,
459. Annie Pearl Harris,
460. Jessie Harris,
461. Ronnie Harris m. ..... White. (Chn. names unknown)

451. Charlotte Harris m. Ed. Williams,
Chn.
462. Ed Williams, Jr.
Other chn. names unknown.

435. Spencer Gayden m. Betty Boggan,
Chn.
463. Julia Gayden, dec'd.
Probably other chn. names unknown.

436. John Gayden m. Betty Dunn,
Chn.
464 Clarence Gayden, 465. Ed Gayden, 466. Lee Gayden.

437. Geo. Gayden, Jr. m. Josephine Hughley,
Chn.
467. Henry Gayden, 468. ..... Gayden (dtr.)

438. Wm. Burgess Gayden (1856-1889) m. 1 Sept. 1880, Louella Collins, Lewisburg, Miss.
Chn.
469. Florence Orena Gayden b. Feb. 1881,
470. Pearl Olivia Gayden b. 17 Dec. 1884 m. Perry J. Seago & resides Memphis, Tenn.
471. John Wm. Gayden b. 15 Mch. 1887,
472. Roy Herbert Gayden b. 30 Jan. 1890 (sic),

469. Florence Orena Gayden m-1, 1905, James Sinclair; m-2, c1940, Wm. E. Goswick, N. i.
Chn. by 1st w.
473. Frauline Sinclair b. 15 Jan. 1906,
474. Lillian Sinclair b. 15 Apr. 1908,
475. Ermalee Sinclair b. 7 June 1910,
476. Elizabeth Sinclair b. 30 Oct. 1912.

473. Frauline Sinclair m. Hightower Stevens,
Chn.
477. Erma Faye Stevens,

477. Erma Faye Stevens m-1, Chas. Cohen; m-2, Bob Meglin,
Chn. by 1st mg.
478. Bobbie Cohen, 479. Billie Cohen.

474. Lillian Sinclair m. James Cannon,
Chn.
480. Jean Cannon,
475. Ermalee Sinclair m. Charlie Chisom,
Chn.
481. James Chisom,
476. Elizabeth Sinclair m. Geo. McGonigal,
Chn.
482. Beulah McGonigal,
470. Pearl Olivia Gayden m. 28 Apr. 1907, Perry J. Seago, Lewisburg, Miss., & reside 1473 S. Willett, Memphis, Tenn.
Chn.
483. Louise Elizabeth Seago b. 4 Sept. 1909; m. 13 Nov. 1931, Chas. Jos. Kemper, N. i.
484. Lucy Vivian Seago b. 18 May 1912 m. Knox Cheek, N. i.
485. Perry Jo Seago b. 31 Dec. 1922,
486. Wm. Ashley Seago b. 26 Sept. 1925 d. 4 June 1946,
487. Addie Carolyn Seago d. Infant,
485. Perry Jo Seago m. 14 Sept. 1941, James Maurice Turner,
Chn.
488. Nancy Carolyn Turner b. 30 July 1942,
489. Helen Maurine Turner b. 5 Feb. 1946,
490. Betty Joyce Turner b. 2 Jan. 1949,
491. Shirley Jean Turner d. Infant,
471. John Wm. Gayden m-1, c1881, Sallie Avery, Indianola, Miss.; m-2, Willie Mae Beck,
Chn. by 1st mg.
492. Frances Gayden b. c1882,
Chn. by 2d Mg.
493. Mary Virginia Gayden.
492. Frances Gayden b. c1882 m-1, Jake Fly; m-2, John W. Clark, N. i.
Chn. by 1st mg.
494. Jake Fly, Jr.
472. Roy Herbert Gayden m. c1925, Vera Jamison,
Chn.
495. Roy Herbert Gayden, Jr. b. c1926 m. Jean Flannigan.
439. Rebecca Gayden (1859-1893) m. 12 Mch. 1878, Sam Sneed, Lewisburg, Miss. He was b. 24 Aug. 1857, Olive Branch, Miss.
Chn.
496. Ora Clyde Sneed b. 24 Sept. 1879,
497. Ira DeCosma Sneed b. 12 Feb. 1881 d. 1885,
498. Allie Lena Sneed b. 1 July 1882 d. 1884,

499. Mary Clair Sneed b. 18 Jan. 1884 m. June 1909, Burrell Perry. Chn. 2 who d.
500. Geo. Evans Sneed b. 7 Apr. 1886 d. 25 Nov. 1907, s. p.
501. Carrie Armenta Sneed b. 7 Apr. 1888 m. 1 July 1920, Wm. Crafford,
502. John Richardson Sneed b. 1 Nov. 1889 d. 16 Oct. 1939,
503. Sam Sneed, Jr. (Buster) b. 28 Aug. 1891 d. 15 June 1945.

496. Ora Clyde Sneed m. 21 Apr. 1900, Thos. H. Collins & resides Olive Branch, Miss.
Chn.
504. Ruby A. Collins b. 6 Oct. 1901,
505. Bettie May Collins b. 16 Oct. 1905, s. p.
506. Thos. Hill Collins b. 23 May 1910,
507. Saml. Lloyd Collins b. 26 Nov. 1916. Graduate Naval Academy, Annapolis, Md.; Lt. Comdr. USN; m. 28 July 1950, Joclyon Marie Dent.

504. Ruby A. Collins m. 21 July 1929, Leon Lowrey,
Chn.
508. Betsy Lowrey b. 14 Mch. 1931 m. 23 Sept. 1950, Jerry Veazy,
509. Ann Lowrey, twin of Betsy.

506. Thos. Hill Collins m. 30 Dec. 1937, Lucie Adams Worthington,
Chn.
510. Thos. Worthington Collins b. 30 Dec. 1939,
511. Caroline Adams Collins b. 30 Aug. 1940,
512. Lloyd Deslonde Collins b. 4 Nov. 1941,

502. John Richardson Sneed m. 22 Nov. 1910, Mittie Poindexter,
Chn.
513. Mable Sneed b. 28 Aug. 1912,
514. John Paul Sneed b. 11 Oct. 1919 d. 28 Sept. 1924,

513. Mable Sneed m. 25 Dec. 1937, Wm. Hancock Burford,
Chn.
515. Karen Cheryl Burford b. 26 Oct. 1939,

503. Sam Sneed, Jr. (Buster) 1891-1945, m. 11 Jan. 1920, Edna Wunderlick,
Chn.
516. Edna Elaine Sneed b. 27 July 1921,
517. Shirley Henrietta Sneed b. 8 Aug. 1923,
518. Eloise Sneed b. 21 July 1926 m. 10 Jan. 1951, David Smallwood,

516. Edna Elaine Sneed m. 7 Nov. 1940, Wm. McCarthy,
Chn.
519. Wm. McCarthy, Jr. b. 22 Aug. 1941,

520. Pamella McCarthy b. 10 Aug. 1948.

517. Shirley Henrietta Sneed m. 19 Sept. 1944, Thos. Wilkins Shinault,
Chn.
521. Lance W. Shinault b. 23 Oct. 1945 d. 26 Nov. 1945,
522. Rebecca Shinault b. 5 May 1947,
523. Marcia Shinault b. 30 Oct. 1948,
524. Brian Shinault b. 6 Dec. 1950.

(Bible Recs. & Family Data courtesy: Mrs. Perry J. (Pearl Olivia Gayden) Seago, 1473 S. Willett, Memphis, Tenn.; Mrs. Thos. H. (Ora Clyde Sneed) Collins, Olive Branch, Miss.)

1850 U. S. Census, Lauderdale Co. Ala.

Hsld.: 758-758,

George Gaton (sic), age 33, b. S. C., Overseer,
Molcey Gaton, age 34, b. S. C.
Oromitta Gaton (sic), fem., age 11, b. S. C.
Charlotte Gaton, age 9, b. S. C.
Mary Gaton, age 7 b. Ala.
Spencer Gaton (m.), age 4, b. Ala.

1860 U. S. Census, DeSoto Co. Miss. P. O. Horn Lake, Miss.

Hsld.: 1235,

Geo. Gayden, age 43, b. S. C.
Mary Gayden, age 44, b. S. C.
C. Gayden (Charlotte?), age 18, b. S. C. (f.)
Mary Gaton, age 16 b. Ala.
Spicer (sic) Gayden (Spencer?), age 13, b. Ala. (m.)
John Gayden, age 9, b. Ala.
Geo. Gayden, age 6, b. Ala.
Wm. Gayden, age 3, b. Ala.
Rebecca Gayden, age 1, b. Miss.

18. Jane Younger (Jincy) Mackey (bore the name of her maternal great-grandmother), b. 30 June 1818 d. Mound City, Ills. Feb. 1864. She m. c1851, Charner Hopson Neely (b. 1816, Lauderdale Co. Ala. d. Aug. 1864; bu. in the National Cemty. Andersonville, Ga.) They resided in McNairy Co. Tenn. on land adjoining her father. During the War Between the States, Charner Hopson Neely fought in the Federal Army. He was captured by the CSA. and imprisoned at Andersonville, Ga., where he died.

Jane Younger (Jincy) Mackey Neely rode from her home in McNairy Co. Tenn. on a very fine highly schooled riding horse given her by Charner Hopson Neely as a wedding present, to the battle field at Shiloh Circle in search of her husband who had just been home on furlough, and whom she felt was in that battle.

In turning over the bodies on the battle field, she contracted smallpox and died two weeks later in the Federal Hospital at Mound City, Ills. She is bu. near the old hospital building which was standing in 1939/40.

Chn. (b. McNairy Co. Tenn.)

525. Wm. Franklin Neely b. 1852 d. y.

526. Martha Ann Neely b. 20 Sept. 1858 d. 30 May 1936, Salt Lake City, Utah.

526. Martha Ann Neely was reared by Rocinda Adeline (Mackey) Swenk, youngest sister of Jane Younger (Mackey) Neely. After the death of Jane Younger (Mackey) Neely, Martha Ann Neely removed with her aunt to Dubuque, Ia. where she m. 16 Aug. 1879, Chauncey Graham Lawrance.

Chn. (b. Dubuque, Ia.)

527. Harry Graham Lawrance b. 13 Apr. 1881,

528. Franklin Cyrus Lawrance b. 20 Mch. 1884,

529. Edna Melvina Lawrance b. 10 Oct. 1886, d. 11 Nov. 1918, San Francisco, Calif.; m. 27 Mch. 1912, David Athian Nelson, N. i.

530. Bessie Evelyn Lawrance b. 20 July 1895, R. N. Salt Lake City, Utah. s. p.

527. Harry Graham Lawrance m. 11 Jan. 1910, Anna Asquith, Omaha, Neb.

Chn. (b. Salt Lake City, Utah),

531. Olive King Lawrance b. 17 Dec. 1915,

532. Willomay Lawrance b. Mch. 1919,

528. Franklin Cyrus Lawrance m. 30 Oct. 1906, Clara Toeffelholtz, Chn. (b. Dubuque, Ia.)

533. John Chauncey Lawrance b. 19 Jan. 1915,

534. Edna Marie Lawrance b. 23 Mch. 1917.

(Courtesy: Bessie Evelyn Lawrance, 614 First Ave. Salt Lake City, Utah.)

19. Thomas Bell Mackey b. 1 June 1820 d. 12 Oct. 1887, Dallas Co. Tex.; m. Oct. 1861, Sarah Eliza Williams Rogers, Middleton, Tenn.

Chn.

535. Wm. Thos. Mackey b. 12 Aug. 1862 Pontotoc Co. Miss. d. 23 Mch. 1945.

536. James Citizen Mackey b. Tenn. 15 May 1866 d. 1899, Dallas Co. Tex.

537. Charlie Jno. Davage Mackey b. in Tenn. 3 Dec. 1868 (last heard of in 1896),

538. Bell Polk Mackey b. 26 Oct. 1870 Tenn. d. 12 Dec. 1907, s. p.

539. Mary Janet Mackey b.. Tenn. 4 Mch 1873 d. Okla.

535. Wm. Thos. Mackey (1862-1945), taught school in Ala., Miss., Tenn. & Tex. He m-1, in Chester Co. Tenn. 12 Aug. 1886 to Elva Anise Mackey, his 1st cou. a dtr. of Joshua Davage Mackey No. 20; m-2, 18 Feb. 1906, Minnie Rebecca Dill, Cherokee Co. Ala. He d. in LaGrange, Tex.

Chn. by 1st w.

540. Eric Omar Mackey b. 14 Aug. 1888, Leonard, Fannin Co. Tex.; d. Oct. 1930. s. p.
541. Thos. Bret Mackey b. 19 Aug. 1890, Dallas, Tex.; resides Beaumont, Tex.
542. Spencer Mackey b. 9 Dec. 1892, Purcell, Okla.
543. Infant dtr. d. 1894,
544. Morna Anise Mackey b. 16 Dec. 1896 Dallas, Tex. d. 18 Mch. 1930, Denver, Colo. m.-1, 5 Dec. 1915, Luther Sidney Busby, N. i.; m.-2, 19 July 1929, Wm. P. Clore, N. i.
545. Bruce Ingersoll Mackey b. 16 Nov. 1898 Baylor Co. Tex.; m. 30 June 1926, Madaline Plemenik. N. i.
546. Zury Lee Bowman Mackey b. 27 Feb. 1903, Lexington, Ala. d. 3 Aug. 1903, Middleton, Tenn.

Chn. by 2nd w.

547. Infant dtr. b. 9 Jan. 1907 near Cordova, Ala. d. 17 Jan. 1907,
548. Edna Susan Mackey b. 30 Jan. 1908, Parrish, Ala. d. Aug. 1908,
549. Eliza Rebecca Mackey b. 21 Aug. 1909, Kirbytown, Marshall Co. Ala., d. 10 Feb. 1910, Langston, Ala.
550. .....Mackey b. 26 Oct. 1910, Albertville, Ala. d. 10 Aug. 1914 (name illegible),
551. Vera Janet Mackey b. 26 Mch. 1913, Marshall Co. Ala.
552. Wm. Thos. Mackey, Jr. b. 27 Nov. 1917, Kerrville, Tex.

541. Thomas Bret Mackey m. 30 July 1919, Vera Jewell Downing, Kaufman Co. Tex.

Chn.

553. Melba Jewell Mackey b. 24 Apr. 1920, San Marcos, Tex.
554. Louella Mackey b 6 July 1924, Crockett, Tex.
555. Thos. Donald Mackey b. 29 June 1929, Navasota, Tex.

542. Spencer Mackey m. 2 June 1917, Vera Pearl Scott, San Marcos, Tex.

Chn.

556. Gerald Spencer Mackey b. 19 Aug. 1918, San Marcos, Tex.
557. Bryon Tilbe Mackey b. 26 July 1921, San Marcos, Tex.
558. Clifton Scott Mackey b. 11 July 1925, Gonzales, Tex.
559. Norma Jean Mackey b. 13 Sept. 1929, Gonzales, Tex.

536. James Citizen Mackey (1866-1899) m. 1888, Alice Atcheson of Parker Co. Tex.
Chn.
560. Henry Mackey, dec'd. 561. Wm. Mackey,
Two or 3 other chn. names unknown.

539. Mary Janet Mackey m.-1, 1887 _____? N. i.; m.-2, Sam Hoagland & resided in Durant, Okla. 1940 .
Chn. by 2nd. mg. (b. Okla.)
562. _____Hoagland, s. Killed WWI,
563. _____Hoagland, s. Killed WWI.
564. _____Hoagland, s. (no further data).

(Courtesy: Wm. Thos. Mackey, Sr. (1862-1945), LaGrange, Tex.)

20. Joshua Davage Mackey b. 31 Mch. 1822 d. 3 Aug. 1892, Lauderdale Co. Ala.; m. 18 Dec. 1849, in Lauderdale Co. to Elva Cox b. 26 Dec. 1825 Lauderdale Co. d. 6 Apr. 1899.
Chn.
565. Nancy Missouri Mackey b. 8 Oct. 1850, Lauderdale Co. Ala. d. 21 Feb. 1915,
566. Virginia Madeline Mackey b. 29 Sept. 1852, Hardin Co. Tenn. d. Feb. 1928,
567. Celia Albertine Mackey b. June 1856, Hardin Co. Tenn. d. 1858, McNairy Co. Tenn.
568. Wallace Waters Mackey b. 10 Jan. 1858, McNairy Co. Tenn.
569. Thos. Eli Mackey b. 15 Jan. 1862, McNairy Co. Tenn.
570. Elva Anise Mackey b. 12 Apr. 1865 McNairy Co. Tenn. d. 24 May 1903, Lexington, Ala.; m. Wm. Thos. Mackey No. 535.
571. Joshua Bell Mackey b. 18 Oct. 1867, McNairy Co. Tenn.
572. James Asa Mackey b. 3 Oct. 1870 McNairy Co. Tenn. d. Lexington, Ala.

565. Nancy Missouri Mackey (1850-1915) m.-1, c1870, Wm. Mhoon, McNairy Co. Tenn.; m.-2, Simpson Kizer, McNairy Co. Tenn.; m.-3, _____Bishop, N. i.; m.-4, 1885, Van Buren Deaton, N. i. She d. Verona, Miss.
Chn. by 1st mg.
573. Mary Lee Mhoon b. 24 Dec. 1870, McNairy Co. Tenn.
Chn. by 2nd. mg.
574. Wm. Cash Kizer b. c1874, McNairy Co. Tenn.; m. 1894, Sally LeMay, Lauderdale Co. Ala. Several chn. names unknown.

573. Mary Lee Mhoon m. 1889, Henry L. Michael, Lexington, Ala.
Chn. (b. Lexington, Lauderdale Co. Ala.)
575. Vandy C. Michael b. 10 Oct. 1890,
576. Thos. E. Michael b. 22 Feb. 1892,

577. Luther Michael b. 16 June 1894,
578. McKinley Michael b. 4 Mch 1897.

566. Virginia Madeline Mackey (1852-1928) m. Aug. 1870, Wm. Poke (sic) Wiley, McNairy Co. Tenn. She d. Lauderdale Co. Ala.

Chn.

579. Winnie D. Wiley b. 28 Oct. 1871, McNairy Co. Tenn.; m. John M. Crump,
580. Nettie B. Wiley b. 8 Aug. 1874, McNairy Co. Tenn.; m. Will Thigpen. (several chn.)
581. Wm. E. Wiley b. 22 Jan 1877, McNairy Co. Tenn.; m. Amanzer Stout,
582. Lee R. Wiley b. 15 Aug. 1880, McNairy Co. Tenn.; m. Fay Oldham,
583. James R. Wiley b. 24 Feb. 1882, McNairy Co. Tenn.; m. Minnie Smith,
584. N. Elvy Wiley b. 31 Sept. 1884, McNairy Co. Tenn.; d. 1887,
585. Mattie A. Wiley b. 1 Oct. 1887, McNairy Co. Tenn.; m. Charlie Vanpelt,
586. Thos. H. Wiley b. 23 July 1890, Lauderdale Co. Ala.; m. Vandy Wilson,
587. Elma V. Wiley b. 9 Aug. 1893, Lauderdale Co. Ala.; m. Albert J. Hammond,
588. Wallace L. Wiley b. 23 Dec. 1895 d. 1896 Lauderdale Co. Ala.
589. Infant (?) d. y.

568. Wallace Waters Mackey m. 17 July 1893, Sarah Louvenia Propes (b. 23 Aug. 1872, Flowery Branch, Ga.), and removed to Lexington, Okla., where his first three chn. were born. He later went to Pauls Valley, Okla. where many of his descendents still reside.

Chn. (b. Lexington & Pauls Valley, Okla.)

590. Oscar Davage Mackey b. 26 May 1894, s. p.
591. Ethel Elva Mackey b. 18 Oct. 1895,
592. Laura Myrtle Mackey b. 27 Jan. 1897,
593. Hazel Mackey b. 19 Aug. 1899,
594. Ora Bell Mackey b. 29 Sept. 1901,
595. Wallace Waters Mackey, Jr. b. 22 June 1904, s. p.
596. Howell Dee Mackey b. 30 June 1906, s. p.
597. Kermit Mackey b. 12 Oct. 1908, s. p.
598. Quentin Mackey b. 3 Sept. 1910, s. p.
599. Rafe Mackey b. 4 Jan. 1912, s. p.
600. Willie Roy Mackey b. 7 Sept. 1915, s. p.

591. Ethel Elva Mackey m-1, Jerry Whittaker; m-2, Ben. L. Stockdale.
Chn. by 1st mg. (b. Pauls Valley, Okla.)
601. Glodwin Whittaker b. 8 May 1918,
602. Joy Whittaker,
592. Laura Myrtle Mackey m. Frank Jones,
Chn.
603. John Calvin Jones b. 2 May 1924, Pauls Valley, Okla.
593. Hazel Mackey m. Roy Schwartz,
Chn.
604. E. D. Schwartz,
605. Billie Schwartz,
606. Charlotte Schwartz,
607. Louvenia Schwartz,
608. Lynn Ann Schwartz.
594. Ora Bell Mackey m. E. L. Alcorn,
Chn.
609. Vivian Alcorn b. Pauls Valley, Okla.
569. Thos. Eli Mackey m.-1, Mollie Clemmons; m.-2, 1888, Addie Walker, Leonard, Tex.
Chn. by 1st w. (b. Leonard, Fannin Co. Tex.)
610. Leonard Mackey,
Other chn. names unkown.
Chn. by 2nd. w.
611. Earl Mackey,
Other chn. names unknown.
571. Joshua Bell Mackey m. 14 Sept. 1891, Mary Talula Rippy, Cumby, Hopkins Co. Tex. He resided in Pauls Valley, Okla. in 1892; Fort Worth, Tex. in 1895 and went back to Cumby, Tex. in 1904. He was residing in Dallas, Tex. in 1908/11. He later removed with his w. and chn. to Burlingame, Cal. and was residing at 217 Primrose Road in 1932.
Chn.
612. Ora Myrtle Mackey b. 20 May 1892, Pauls Valley, Okla.
613. Wm. Lee Mackey b. 6 July 1895, Fort Worth, Tex.; m. 1 June 1920, Emma Haphemy, N. i.
614. Ollie Mae Mackey b. 26 Sept. 1904, Cumby, Hopkins Co. Tex.
615. James Asa Mackey b. 4 Dec. 1908, Dallas, Tex.
616. Minnie Lois Mackey b. 18 June 1911, Dallas, Tex.
612. Ora Myrtle Mackey m. 1908, T. O. Morgan,
Chn.
617. Margaret Morgan b. 28 Oct. 1910,
618. Lula Mae Morgan b. 9 Feb. 1914,
619. Thomas Oliver Morgan b. 5 Jan. 1920,
614. Ollie Mae Mackey m. 1918, Lovell L. Walker,
Chn.

620. Betty Mae Walker b. 1925,
621. Billie Marie Walker b. 1926,

572. James Asa Mackey (1870-c1935) d. in Lexington, Ala.; m. 11 Feb. 1902, Ida Stout,
Chn. (b. Lauderdale Co. Ala.)
622. Ora Lee Mackey b. 8 Dec. 1902,
623. Jessie Mae Mackey b. 22 Feb. 1903,
624. Herbert Arthur Mackey b. 14 Sept. 1905,
625. Velmer Jane Mackey b. 23 Dec. 1907,
626. Estella Mackey b. 11 Oct. 1908,
627. Mary Valena Mackey b. 12 Feb. 1910,
628. James Carl Mackey b. 9 Apr. 1912,
629. Archie Bell Mackey b. 19 Apr. 1914,
630. Ludie Elva Mackey b. 3 July 1916,
631. Thos. Clifford Mackey b. 3 Dec. 1918,

622. Ora Lee Mackey m. 28 Oct. 1923, Wm. Lonnie Sims, Lauderdale Co. Ala.
Chn. (b. Lauderdale Co. Ala.)
632. Dorothy Sims b. 28 Jan. 1925,
633. J. C. Sims b. 24 Dec. 1926.

623. Jessie Mae Mackey m. 20 Dec. 1923, Lonnie Newton, Lauderdale Co. Ala.
Chn.
634. Wm. Otis Newton b. 1924,
635. James Cowart Newton b. 3 June 1925,
636. Bobbie Newton,

624. Herbert Arthur Mackey m. 26 Dec. 1926, Dura Newton, Lauderdale Co. Ala.
Chn.
637. Herbert Ewell Mackey b. 15 Feb. 1928,

625. Velmer Jane Mackey m. 24 Feb. 1924, ... Newton, Lauderdale Co. Ala.
Chn.
638. Cornelia Newton b. 21 Aug. 1925,
639. Billie Joe Newton b. Oct. 1928,

626. Estella Mackey m. 29 May 1927, Thos. Howard,
Chn.
640. Mildred Filmore Howard b. Sept. 1928,
641. Geneva Elizabeth Howard b. 1929,
642. Ida Sue Howard b. 27 Aug. 1931.

(Bible of Joshua Davage Mackey, courtesy: James Asa Mackey, Lexington, Ala.; Bible Recs & Family Data from respective branches listed under No. 20.)

M. B.'s LAUDERDALE CO. ALA. (1838-1857) VOLS. 4, 5, 6, p414
Joshua D. Mackey, 15 Dec. 1849 & Elva Cox.

21. Elizabeth A. (Betsy) Mackey b. Apr. 1825 d. 1849, Tishomingo Co. Miss.; m. Anthony Linder.
Chn.
643. Mary Missouri Mackey Linder b. 12 June 1843 d. 3 May 1917, Saratoga, Ills.
644. Sarah Linder b. c1845/46, Tishomingo Co. Miss. Living 1932, age 86,
645. Nancy Linder, 646. Percy Linder.

643. Mary Missouri Mackey Linder was reared by her grandparents, Janet and Thos. C. Mackey. It is said she was with them on their removal from Tishomingo Co. Miss. to Tenn. The compiler holds many letters written by her in 1909, in which she gave the dates of births and deaths of the children of Thos. C. Mackey, as well as the names and dates of births of the children of Joshua and Mary (Neal) Bell, parents of Janet Emma Virginia (Bell) Mackey, and many other interesting items concerning the Mackeys.

Mary Missouri Mackey Linder m. in Florence, Lauderdale Co. Ala., 1861, Wesley Frank Parker. They resided in McNairy Co. Tenn. in 1862, and removed to Union Co. Ills. before 1865. After the death of her husband, she was Postmistress at Western Saratoga, Ills. until a short time before her death.

Chn.
647. Florence Almeda Parker b. 19 July 1862, McNairy Co. Tenn. d. 20 June 1905.
648. Ada Mary Parker b. 17 May 1865, Mt. Pleasant, Ills. d. c1950,
649. Frank Ulysses Parker b. 3 Oct. 1867, Mt. Pleasant, Ills. d. 29 Oct. 1927,
650. Bertha Lelia Parker b. 7 Apr. 1882, Mt. Pleasant, Ills.

647. Florence Almeda Parker m. 24 Dec. 1890, Geo. M. Leonard, Mt. Pleasant, Ills.
Chn. (b. Mt. Pleasant, Ills.)
651. Wm. Orville Leonard b. Nov. 1891,
652. Clara Maxine Leonard b. 23 Dec. 1893,

651. Wm. Orville Leonard m. 22 Apr. 1911, Jennie Cornize, Dongola, Ills.
Chn. (b. Carbondale, Ills.)
653. Homer Doyle Leonard b. 22 Apr. 1913,
654. Geo. Wm. Leonard b. 29 July 1918,
655. Clara Maxine Leonard b. 19 May 1919,
656. Robert Howard Leonard b. 19 May 1923,
657. Edmond Eugene Leonard b. 15 Mch. 1927.

655. Clara Maxine Leonard m. 11 Aug. 1912, James Burgess, Dongola, Ills.
Chn.

658. Carl Francis Burgess b. 2 Mch. 1916, Centralia, Ills.

648. Ada Mary Parker (1865-c1950) m. 2 Nov. 1887, Chas. M. Clifford, Mt. Pleasant, Ills.
Chn. (b. Dongola, Ills.)
659. Ethel Grace Clifford b. 31 Dec. 1888 d. 15 June 1891,
660. Chas. Frank Clifford b. 20 Nov. 1890,
661. Anna M. Clifford b. 24 Feb. 1893 d. 5 Aug. 1912,
662. Mary Ada Clifford b. 2 July 1896,
663. Howard Ward Clifford b. 29 May 1903.

661. Anna M. Clifford m. 27 Mch. 1910, Ira Albright, Dongola, Ills.
Chn.
664. Julian Albright b. 24 Dec. 1910, Dongola, Ills.

662. Mary Ada Clifford m. 4 July 1914, Clarence Holhouser, Charleston, Mo.
Chn.
665. Anna Augustine Holshouser b. 22 June 1915, Dongola, Ills.
666. Clifford Chas. Holhouser b. 15 Jan. 1917, Granite City, Ills.
667. Dora Dean Holshouser b. 13 Nov. 1918, Granite City, Ills.
668. Richard Alvin Holshouser b. 30 Dec. 1919, Granite City, Ills.

649. Frank Ulysses Parker (1867-1927) m. 12 Aug. 1894, Elva Ann Clutts, Water Valley, Ills. He d. Saratoga, Ills.
Chn. (b. Water Valley & Saratoga, Ills.)
669. Walter Parker b. 1 Aug. 1895,
670. Mae Florence Parker b. 1 Aug. 1897,
671. Alice Ada Parker b. 26 Nov. 1899; m. 25 Aug. 1918, Jos. Ballard, Anna, Ills.
672. Geo. Wm. Parker b. 27 Dec. 1901 d. 2 Mch. 1920, Saratoga, Ills.
673. Wanda Maxine Parker b. 31 Oct. 1911; m. 16 Nov. 1929, Floyd F. Sitter,
674. Mary Elva Parker b. 26 Jan. 1921,

670. Mae Florence Parker m. 9 Dec. 1914, Louie L. Sitter, Western Saratoga, Ills.
Chn.
675. Zenith Maxine Sitter b. 21 Oct. 1915,
676. Kenneth Loraine Sitter b. 5 Nov. 1918,

650. Bertha Lelia Parker m. June 1904, I. N. Kirkpatrick,
Chn.
677. Rudolph Noel Kirkpatrick b. 14 Mch. 1907,
678. Roland Mackey Kirkpatrick b. 24 June 1909,

679. Revvie Kirkpatrick b. Aug. 1911 d. 11 Sept. 1921, Saratoga, Ills.
680. Renley Kirkpatrick b. 4 Sept. 1913,
681. Reginald Kirkpatrick b. 16 Dec. 1915 d. 23 Oct. 1921, Saratoga, Ills.

644. Sarah Linder m. ..... Lewis, Florence, Ala.
Chn. (b. Florence, Lauderdale Co. Ala.)
682. Oscar Lewis, 683. Ollie Lewis, 684. ..... Lewis.

645. Nancy Linder m. ..... Helden, Florence, Ala.
Chn. (b. Lauderdale Co. Ala.)
685. John Helden, 686. Bessie Helden,
Other chn. names unknown.

(Courtesy: Mrs. Chas. M. (Ada Mary Parker) Clifford, 1865-1950, Dongola, Ills.)

22. Nancy Milliser Mackey b. 15 Apr. 1827 d. 27 Oct. 1878, Chester, Ills.; m-1, in Lancaster Co., S. C. c1844, Wallace Waters (d. 24 Feb. 1866, Nashville, Tenn.) ; m-2, ... Ferguson, N. i.
Chn.
687. Thos. F. Waters b. 24 Jan. 1845, Chester Co. S. C. d. 1910, Wayside, Ills.
688. Jane L. Waters b. 18 Dec. 1847, Chester Co. S. C. d. 25 May 1927, St. Louis, Mo.
689. Wm. Waters b. 1 Nov. 1850 d. Fort Gage, Ills. s. p.

687. Thos. F. Waters m. c1864, Mary E. Blick, Mt. Pleasant, Ills.
Chn.
690. Minnie L. Waters b. c1865, Union Co. Ills.
691. Olive L. Waters b. 25 Aug. 1868, d. 15 Dec. 1919 Marion Ills.
692. Thos. B. Waters b. Neosha, Mo. He removed to Tulsa, Okla. (no data),
693. Ernest Harry Waters b. 31 Jan. 1876, Elk Falls, Kan. d. 26 June 1924, Marion, Ills.
694. Charlie Waters b. New Burnside, Ills. 4 chn.: 2 sons & 2 dtrs. (no names),
695. Mabel Waters b. New Burnside, Ills. N. i.

690. Minnie L. Waters m. 25 Aug. 1886, James C. Ferguson, Marion, Ills.
696. Cecil Ferguson, 697. Blanche Ferguson,
698. Clarence (Jack) Ferguson, N. i.

696. Cecil Ferguson m. .....?
Chn.
699. Juanita Ferguson b. 1915,
700. Betty Ferguson b. 1917.

697. Blanche Ferguson m. W. L. Durham,
Chn.

701. Ruth Durham b. 1911,

691. Olive L. Waters (1868-1919) m. ..... Cox,
Chn.

702. Will Cox, residing St. Louis, Mo. 1940/42 (no further data),

693. Ernest Harry Waters (1876-1924) m. .....?
Chn.

703. .....Waters (dtr.) m. Clay Kimmel & resided Detroit, Mich. 1940/42.

688. Jane L. Waters (1847-1927) m. Cuthbert A. Jones,
Chn.

704. Carrie Jones,
705. Walter L. Jones,
706. Frank Jones,
707. Nellie Jones,

N. B. The compiler does not have complete data on the descendants of Nancy Milliser Mackey Waters. Most of the information was obtained through the courtesy of Minnie L. Waters Ferguson, and the State and County records of Ills. & Mo.

23. John Peace Mackey b. 16 June 1829 d. 8 Feb. 1873, Jonesboro, Ills.; bu. Cox Cemty. Mt. Pleasant, Union Co. Ills. He removed from Lauderdale Co. Ala. to McNairy Co. Tenn. sometime after 18 May 1853 where he resided for a short time. He returned to Lauderdale Co. Ala. before 7 Feb. 1859, and shortly thereafter he removed to Union Co. Ills. where we find him in 1861. He enlisted in the Federal Army 21 Dec. 1863 at Dongola, Ills., and was mustered into service at Camp Butler, 12 Feb. 1864, as Pvt. Co. M. 15th Ills. Cavalry. He was honorably discharged at Mound City, Ills. 16 June 1865. At the time of his enlistment he gave as a relative, Ann Blalock, and in his pension claim he named the following relatives: James Mackey of Dallas Co. Tex. (relationship not stated); Eliza R. Rogers and Mary M. Parker (nieces). War Recs. A. G. O. & Family Data.

John P. Mackey m. in Lauderdale Co. Ala. 18 May 1853, Eliza Jane Massey b. in Lauderdale Co. 17 Dec. 1830 d. 29 Jan. 1902, Union Co. Ills., a dtr. of Jane and Thos. Massey. It is said after John P. Mackey joined the Federal forces that alienated the family and his wife never returned to her family.

Chn.

708. Elizabeth Rocinda Mackey b. 23 Mch. 1854, McNairy Co. Tenn. d. Ills.

709. Aseneth Mackey b. 7 Jan. 1857 d. 1 Oct. 1857, McNairy Co. Tenn.

710. Eliza Josephine Mackey b. 7 Feb. 1859, Lauderdale Co. Ala. d. 15 Aug. 1910, Ills.

711. John Peace Mackey, Jr. b. Union Co. Ills. d. age 20, s. p.

712. Mary Mackey m. Wm. T. Paris,
713. Infant d.

708. Elizabeth Rocinda Mackey m. Gabriel Anders,
Chn. (known)
714. Edith Anders m. T. G. Paterson & resides 1996 Madison Ave., Memphis, Tenn.
Other chn. names unknown.

710. Eliza Josephine Mackey m. in Union Co. Ills. 2 Aug. 1877, Patrick Houston Davis & removed to Alexander Co. Ills. where she died.
Chn.
715. Samuel Davis, d. y.
716. Nell Davis, d. y.
717. Neva Jane Davis m. Lawrence Sewell,
718. Mary Elizabeth Davis m. Frank Monahan,
719. Wm. Carl Davis,
720. Flora Ellen Davis m. Hervey Smith,
721. Ida May Davis m. L. W. Luckow,
722. Robt. Barton Davis,
723. Arthur Elmer Davis,
724. Peggy Ethlora Davis.

724. Peggy Ethlora Davis. Pres. UDC. Chpt. No. 585 (1954-55), Chicago, Ills.; m. James H. Cannon, DDS, and resides 7334 So. Jeffery Blvd., Chicago, Ills.,
Chn. (b. Chicago, Ills.)
725. Mary Jane Cannon

725. Mary Jane Cannon m. Arthur Taylor Richardson, Jr.
Chn.
726. Peggy Cristina, Arthur Taylor III; Candace Sue; Deborah Mae; James Cannon; Calvin Davis, & John Mackey Richardson.

Tombstone Inscription, Cox Cemty. Mt. Pleasant, Union Co. Ills.
JOHN MACKEY/BORN/16 JUNE 1829/DIED/8 FEB. 1873/

(For additional information on this branch of Mackey family, write Mrs. James H. Cannon No. 724.)

1850 U. S. CENSUS, LAUDERDALE CO. ALA., DIST. 1

Jesse Blalock, age 38, b. S. C., Farmer
Mary Ann Blalock, age 35, b. S. C.
Wm. Blalock, age 16, b. Tenn.
Catherine Blalock, age 13, b. Tenn.
Ann Eliza Wilson Blalock, age 8, b. Ala.
Henry Clay Blalock, age 6, b. Ala.
Jane Blalock, age 4, b. Ala.
John Blalock, age 2, b. Ala.

Thos. Massey, age 64, b. S. C.
Jane Massey, age 60, b. S. C.
Elizabeth Massey, age 21, b. S. C.
Eliza Jane Massey, age 18, b. Ala.

24. Rocinda Adeline Mackey b. 26 May 1832 d. 1 Apr. 1898, Dubuque, Ia.; m. 1865, John Swenk, Mound City, Ills.
Chn. (b. Dubuque, Ia.)
727. Jno. Thos. Swenk b. 16 Aug. 1866 d. 1922, Chicago, Ills.
728. Wm. Geo. Swenk b. 19 Aug. 1870 m. 1904, May Broulette, N. i.
729. Catherine Virginia Swenk b. 8 July 1872,

729. Catherine Virginia Swenk m. 1901, John Nichols Graham, Dubuque, Ia.
Chn.
730. Lewis Walsh Graham b. 22 Jan. 1904, Dubuque, Ia.
731. Ann Margueritte Graham b. 29 June 1906, Dubuque, Ia.
732. Eleanor Marie Graham b. 5 July 1908, Masonville, Ia.
733. Ethel Lucille Graham b. 5 Mch. 1910, Masonville, Ia.; m. 14 July 1930, Orlo King, Galen, Ills.
734. Genevieve Adeline Graham b. 30 Nov. 1914, Dubuque, Ia.

11. John Thomas Mackey (called "John T") was b. 28 Jan. 1798 d. 15 Nov. 1882; lived in Ga. for ten years (Cyclopedia of Eminent and Representative Men of the Carolinas of the Nineteenth Century, 1-314). We find him in Newton Co. Ga. 13 June 1824, H3-408, witnessing for his uncle, Littleton Perry Mackey. He returned to S. C. c1832, and m. Mary Maranda (Polly) Beckham b. 17 July 1808 d. 16 Sept. 1884, eldest dtr. of Rebecca (Crenshaw) and Joseph Beckham, and a granddtr. of Elizabeth (Betsy) Carlisle (1792?-1873) and Matthais Crenshaw (1788-1877). Bible Recs. & Family Data.

John T. Mackey was one of the Executors of his father's will. He inherited the plantation on which Thos. Mackey, Sr. lived between White Oak Branch and Camp Creek. After the homestead burned, he subsequently built a house about one-third mile from the old home site which is standing today. He and his w. are bu. in Mt. Carmel Meth. Ch. Cemty. on the Mackey plantation in Lancaster Co. S. C.

The will of John T. Mackey is recorded in Lancaster Co. (A-308), and was sg. 18 Sept. 1882 pr. 2 Dec. 1882, naming following heirs:

w.: Mary, "100a. whereon I now reside known as a part of the Alex. Douglass lds. & a part of the Twitty lds. commencing at a line between my ld. & lds. of Col. T. F. Clyburn on a

branch called Kater br. running in NE direction & in SW direction dividing the Twitty lds. from the Douglass lds. following the Twitty line in a S. easterly direction to the road leading from my home to the Camden Road; running a straight line from thence to the ford of Camp Crk. near my house thence down the sd. Crk. to the beginning corner where my ld. and T. F. Clyburns joins."

s.: J. F. Mackey, "200a. known as part of the Mackey and Marlow lds. commencing at Camp Crk. at A. J. Ribley line of the J. D. McIllwain ld. running to a br. thence to a dogwood corner on White Oak Br. thence about S. to a post oak corner on Ribley line, & thence to the beginning corner on Camp Crk. (the old Creek Run) at the death of my sd. son the above described tract of land shall belong to my sons, any which may be hereafter born, as well as those already born."

s.: D. N. Mackey, "205a. known as the Twitty ld. commencing at Mt. Carmel Church, running a straight line to the SE corner of the home tract, following the line of the sd. home tract to the ford of Camp Crk. (the old bead (sic) of sd Crk.) thence up sd. Crk. to A. J. Ribleys line; thence to the corner on N. B. VanLandingham ld. on the Camden Rd. thence following the sd. road to the beginning corner at Mt. Carmel Ch. I give sd. tract to my sd. son during his natural lifetime, and at his death his sons shall have sd. tract of land, any sons which may be hereafter born as well as those already born."

dtr.: C. R. Duncan, "$100. in money to be pd. out of the proceeds of the sales of personal property. The above stated sum I will to my dtr. with what I have already given her, I consider to be her distribute (sic) share of my estate."

dtr.: M. R. VanLandingham, "80a. known as the VanLandingham ld. also 25a. adjoining on the E. side being a part of the Moulthis tract and a part of the Douglass tract."

grd.-chn.: Franklin Shaver & Lilly Shaver (chn. of my dec'd. dtr. Josephine Shaver), $500. each without interest.

"Wills to faithful old servant, Saml. Mackey, the right to a home during his lifetime on the NW corner of the tract willed to my dtr. M. R. VanLandingham, together with 10 or 15a. to cultivate while premises shall be under control of my sd. dtr."

Exor.: s. J. F. Mackey,

Wit.: W. R. Bennett, R. S. Bennett, J. R. Hunter.

Chn. (Named in order of birth).

735. Charity Rebecca Mackey b. 24 Mch. 1833 d. 8 Apr. 1886, Attala Co. Miss.

736. Jonathan Franklin Mackey b. 23 May 1836 d. 29 Sept. 1911, Lancaster Co.
737. Mary Roseline (Ross) Mackey b. 9 Mch. 1839 d. 27 Jan. 1928, Chester, S. C.
738. Frances Mackey d. Infant; bu. Mt. Carmel Cemty. (Mackey plantation),
739. Josephine Mackey d. before 18 Sept. 1882,
740. Daniel Newbern (Tuck) Mackey (1848-1906).

735. Charity Rebecca Mackey (1833-1886) had dark red hair. She m. age 15, in Lancaster Co. 6 June 1850, Geo. F. Duncan b. Lancaster Co. 18 Aug. 1825 d. 7 May 1899. In 1871 they removed with 8 of their chn. from Lancaster Co. to Attala Co. Miss., settling at Salem about 15 miles above the present city of Kosciusko, Miss., where she and Geo. F. Duncan are buried.

The family Bible of Charity Rebecca Mackey Duncan is owned by her grandson, John N. Duncan, Kosciusko, Miss., in which we find the following entries:

Chn.

741. Eliza Jane Duncan b. S. C. 6 Apr. 1851 d. 1 July 1929; bu. Attala Co. Miss.
742. Mary Mahala Duncan b. 5 Nov. 1852 d. 5 Mch. 1883; bu. Attala Co. Miss. s. p.
743. Wm. Franklin Duncan b. 2 Jan. 1855 d. 6 Aug. 1930 bu. Attala Co. Miss.
744. John F. Duncan b. 29 May 1857 d. 30 Nov. 1857, Lancaster Co. S. C.
745. Geo. Thos. Duncan b. 16 Oct. 1858 d. 1940; removed to Tex.
746. Emma Rebecca Duncan b. 17 Jan. 1860 d. 26 Jan. 1910; bu. Attala Co. Miss., s. p.
747. James L. Duncan b. 27 Mch. 1863 d. 1940, Ariz.; m. 14 Nov. 1904, Minnie Jennings, N. i.
748. Nannie Lula Annette Duncan b. 1 Apr. 1865 d. 1931; bu. Attala Co. Miss., s. p.
749. Henry Gooch Duncan b. 28 Feb. 1870 d. 1938; bu. Attala Co. Miss., s. p.
750. Lilly Katrine Duncan b. Miss. 28 Sept. 1872 d. 1939, La.
751. Lena Alice Duncan b. 28 Aug. 1875 d. 26 Nov. 1909.

741. Eliza Jane Duncan (1851-1929) m. 15 Jan. 1879, Alex. F. Daniel in Miss., N. i. She adopted and reared her brother's dtr., viz:

752. Mary Charlotte Duncan,

752. Mary Charlotte Duncan m. ..... Gober,

Chn.

753. Mary Charlotte Gober m. Ed. Laird, Kosciusko, Miss.

743. Wm. Franklin Mackey (1855-1930) m-1, 28 July 1876, Elva Clark; m-2, Lottie Gilbert.
Chn. by 1st w.
754. Ada Duncan,
755. John N. Duncan b. in Attala Co. Miss. 13 Dec. 1878 (Living 1954),
756. Benjamin Duncan,
757. Geo. Duncan,
758. Perry Duncan,
759. Mary Charlotte Duncan (adopted by Eliza Jane Duncan Daniel),
760. Frank Duncan.
Chn. by 2d w.
761. Betty Duncan, 762. Wm. Duncan,
763. Robt. Duncan.

755. John N. Duncan m. 19 Apr. 1908, Edna C. Cook b. 7 Feb. 1884. They reside RFD, Kosciusko, Miss.
Chn (b. Attala Co. Miss.)
764. Neil Cook Duncan b. 19 Apr. 1909 m. 1 Aug. 1937, Flora McBride, N. i.
765. Mary K. Duncan b. 19 Oct. 1911 m. Allison Jenkins (2 sons, names unknown),
766. Johnnie Elva Duncan b. 31 May 1916 m. 1 Sept. 1938, Leak Zachary, 2 sons,
767. Elizabeth Jane Duncan b. 12 Oct. 1920 m. Dewitt Thomas,
768. Edna Lula Duncan b. 13 Dec. 1922 m. D. J. Canty of Pa., 1 son.

745. Geo. Thos. Duncan (1858-1940) m. 26 July 1896, Sallie ------? & rem. to Tex.
Chn.
769. John Duncan, 770. Lillian Duncan,
771. Austin Duncan.

750. Lillie Katrine (Kitty) Duncan (1872-1939) m. 18 Nov. 1896, Tom Fletcher & removed to La.
Chn. 7 (3 known)
772. Stanley Fletcher, 773. Merla Fletcher,
774. Irma Fletcher.

751. Lena Alice Duncan (1875-1909) m. 23 Sept. 1900, John M. Pearson,
Chn.
775. Ernest Pearson, 776. ------ Pearson (dtr.) d. Infant.

(For additional information on the descendants of Charity Rebecca Mackey Duncan, write Neil Cook Duncan, RFD, Kosciusko, Miss.)

AUTOGRAPH ALBUM OF CHARITY REBECCA (MACKEY) DUNCAN IN POSSESSION OF MRS. ED LAIRD, KOSCIUSKO, MISS.

Sarah D. Bishop, Pleasant Hill, S. C.
I. D. H. 3 Apr. 1850,
M. E. Beckham,
M. S. T., New Hope, 25 Dec. 1847,
(Picture of Luther Benson)
Amanda Wherry, Chester, S. C.
I. B. T., New Hope, 21 Dec. 1847,
Mary Lizzie B.
Cousin F. M. B., 21 Dec. 1849,
Mildred (11) ; Lou (12) ; J. E. T. B. 19 Nov. 1847,
M. E. Benson, Pleasant Hill, S. C.

736. Jonathan Franklin Mackey, M.D. (1836-1911), was known throughout the countryside as "Dr. John Frank." He began practicing medicine in Lancaster County, S. C. after the War Between the States. He enlisted as Pvt. Confederate States Army, in Lancaster, S. C., 28 Apr. 1861, and reported on Muster Roll 30 June 1861, as on detached duty in hospital at Culpepper Court House, Va.

Printed data states he attended common schools of Lancaster and Kershaw, S. C. and that he had two years at Furman University, but did not graduate. After the war, Jonathan Franklin Mackey established a reputation as one of the most skillful physicians in the State. He was President of the Lancaster Medical Association, and with his son established the Mackey Drug Company of Lancaster, S. C. which still bears the name. (A. S. Salley: "S. C. Troops in Confederate Service," 1-209; Garlington: "Men of the Time"-294.)

Dr. Jonathan Franklin Mackey m. in Lancaster Co. 4 Feb. 1869, Mary Elizabeth Perry b. 18 Oct. 1850 d. 13 Oct. 1886, a dtr. of Mary (McIllwain) and James M. Perry.

Chn. of "Dr. John Frank" Mackey and Mary Elizabeth Perry: (b. Lancaster Co.)

777. Charles Mackey b. 16 Jan. 1870 d. 2 Aug. 1892, Lancaster, S. C., s. p.

778. Maude Mackey (1872-1927) m-1, Wm. Ganson; m-2, Wm. C. Hough,

779. Mary Elizabeth (Mayme) Mackey b. 5 July 1874 d. 22 Dec. 1938; bu. Lancaster, S. C., s. p.

780. Frank Mackey b. 1876 m. Kitty Ross,

781. Perry Mackey b. 31 Oct. 1878 d. 20 July 1936, Lan-

caster, S. C. He operated the Mackey Drug Co. until his death. s. p.

778. Maude Mackey (1872-1927) m-1, Wm. Ganson; m-2, 1904 Wm. C. Hough,
Chn. by 1st mg.
782. Euphemia Ganson b. 1896, Lancaster Co.
Chn. by 2d mg.
783. Wm. C. Hough, Jr. b. 1905 m. Emily Zemp,
784. Mary Mackey Hough b. 1907 m. Julian Clark,
785. Franklyn M. Hough b. 1909,
786. Esther Hough b. 1911,
787. James M. Hough b. 1913 m. Sara Metz.

782. Euphemia Ganson m. Max G. Brittain and resides in Charlotte, N. C.
Chn.
788. Max G. Brittain, Jr. b. 1916,
789. Marilyn Brittain b. 1918 m. Paul McGarity, Jr.

784. Mary Mackey Hough m. Julian Clark,
Chn.
790. Jerry Clark b. 1937,

786. Esther Hough m. Wm. Boykin, Jr.
Chn.
791. Wm. Boykin III b. 1938,

780. Frank Mackey m. Kitty Ross,
Chn.
792. Helen Mackey,
793. Ruth Mackey m. Kirby Ellis, N. i.

792. Helen Mackey m. John Dunn,
Chn.
794. ..... Dunn (twin sons) b. 1935.

Jonathan F. Mackey & w. Mary,)
Robt. D. Perry,)
Lewis J. Perry,) All of Lancaster Co. S. C.
Andw. McIllwain, Sr.)
Thos. F. Clyburn & w. Lorena,)
Wm. J. Perry,)

A joint deed to James D. McIllwain of Sumter Co. S. C. sg. 2 Feb. 1872: "For love and affection which we have for Wm. Andw. McIllwain, have granted unto sd. James D. McIllwain in trust for sd. Wm. Andrw. McIllwain (his son), tract of land lying on N. side of Camp Crk. bound on N. by Jno. L. Caskey, S. by Hicklin &c. formerly the land of the heirs of James K. Douglass." (Lancaster Co. S. C.: W-623.)

737. Mary Roseline (Ross) Mackey (1839-1928) m. 9 Mch. 1856

in Lancaster Co. to Joseph Todd VanLandingham. They resided in Chester, S. C.
Chn.
795. Wm. Thos. VanLandingham b. 1857,
796. Mary Rebecca VanLandingham b. 1 July 1860.

796. Mary Rebecca VanLandingham m. Jack Massey,
Chn.
797. Frank Massey,
798. Bessie Massey.

739. Josephine Mackey d. before 18 Sept. 1882; m. ..... Shaver,
Chn.
799. Franklin Shaver,
800. Lilly Shaver,

(James M. Shaver, Jr. a deed from
(James D. Caskey, Shff. sg. 21 Aug.
(1869, 23a. formerly the ld. of Robt.
(Douglass, dec'd. bought in by Jno.
(T. Mackey & transferred by him to
(sd. James M. Shaver, Jr.
(Wit.: D. A. Williams, James W.
(Porter.
(Lancaster Co. S. C.: W-29.)

(Henry Shaver & w. Elizabeth of
(Camden Dist. Lancaster Co. S. C. a
(deed to Maurice Roney sg. 1797,
(land lying in Lancaster Co. former-
(ly North Carolina on Rum Crk. on
(NE side of Catawba Riv. sd. to be
(about 33 miles from the Nation, but
(now found to be not so much, bound
(at that time on all sides by vacant
(lands and granted sd. Andw. Shif-
(fer (sic) dec'd. 1787. Elizabeth, w.
(of Henry Shaver renounced her
(dower 27 June 1797.
(Lancaster Co. S. C.: A-138.)

N. B. Rum Crk. is located near lower Camp Crk. in the present Lancaster Co. S. C.

740. Daniel Newbern (Tuck) Mackey (1848-1906) served as Pvt. CSA. Co. H. 4th S. C. Regt. Butler's Brig.; wounded at Hare's Shop near Richmond, Va. 28 May 1864. (U. D. C. Lineage Bk. Ala. Divn. 2-97.) He m. 5 Dec. 1867, Martha VanLandingham, b. in Lancaster Co. S. C., 4 July 1842, d. 1927. Both are bu. Lancaster Co.
Chn. (b. Lancaster Co.)
801. Mary A. Mackey b. 10 Sept. 1868 d. 2 June 1882, Lancaster Co.

802. John Thos. Mackey b. 12 Jan. 1870 d. 10 May 1931, Camden, S. C.
803. Robt. Barber Mackey b. 18 Feb. 1872 d. 13 June 1921, Lancaster, S. C.
804. Sallie Mackey b. 1 Oct. 1873 d. 21 Apr. 1951, Norfolk, Va.
805. Emma Elizabeth Mackey b. 15 Apr. 1875 d. 6 May 1928, Lancaster, S. C.
806. Ella Mackey b. 13 Mch. 1877 d. 17 Nov. 1906, Columbia, S. C., s. p.
807. Alice R. Mackey b. 22 Dec. 1878,
808. Louise Mackey b. 4 Dec. 1880,
809. Claudius W. Mackey b. 9 Sept. 1882 d. 13 Oct. 1883,
810. Maggie M. Mackey b. 16 Dec. 1883 d. 18 May 1899, Heath Springs, S. C.

802. John Thos. Mackey (1870-1931) m. c1898, Belle Twitty,
Chn. (b. Kershaw Co. S. C.)
811. Jno. Thos. Mackey, Jr. b. 1899 d. 20 May 1955, Fort Mill, S. C.
812. Willie Belle Mackey m. Stephen Nettles & resides in Columbia, S. C.
813. Frank Mackey resides Parkersburg, W. Va., s. p.
814. Pete T. Mackey m. Lillie .....? & resides Ft. Lauderdale, Fla.
815. Danl. B. Mackey m. Olive Nettles & resides Camden, S. C.
816. Robt. Mackey d. Infant,
817. Mary Jane Mackey d. age 20.

811. Jno. Thos. Mackey, Jr. (1899-1955) m. Alice Bowen,
Chn.
818. Jno. Thos. Mackey III, 2d Lt. Biggs Air Force Base, El Paso, Tex. (1955).

812. Willie Belle Mackey m. Stephen Nettles,
Chn.
819. Susan Nettles b. Columbia, S. C.

815. Danl. B. Mackey m. Olive Nettles,
Chn.
820. Danl. B. Mackey, Jr. b. Camden, S. C.

803. Robert Barber Mackey (1872-1921) remodeled the old homeplace of his grandfather, John T. Mackey. The original plan of the house had a kitchen wing and sewing room, which do not show in the picture. The wings on the right and left of the main entrance were added before 1921. In the main entrance hall there is a beautiful winding stairway. This property was willed by John T. Mackey to the male heirs of the family, and was for many years owned

by the son of Robt. Barber Mackey. It is probably still in the family. Robt. Barber Mackey m. Lou Miller.

Chn.

821. LeConte Mackey, resides in Columbia, S. C.

821. LeConte Mackey m. Jean Hughes.

Chn (b. Lancaster, S. C.)

822. Robert (Bob) Mackey,) They probably own the Mackey
823. Tommy Mackey.) plantation at the present time.

804. Sallie Mackey (1873-1951) m. Andrew Wilkie Butler,

Chn.

824. Maggie Lee Butler, 825. Mosby Danl. Butler,

824. Maggie Lee Butler m. Howard T. McCoy. At her death she had 5 grandchn. and 1 great-grand child (Obituary Notice).

Chn.

826. Garland McCoy, 828. Ann McCoy,
827. Wm. McCoy, 829. Mosby McCoy,
830. Howard T. McCoy, Jr.

805. Emma Elizabeth Mackey (1875-1928) m. Ernest W. Hammond.

Chn.

831. Martha Hammond, 834. Wm. Hammond,
832. Joe Hammond, 835. Ned Hammond,
833. Katherine Hammond, 836. Lillian Hammond.

807. Alice R. Mackey m. Herbert Aylmer Horton,

Chn.

837. Mary Ella Horton b. 30 Mch. 1910,
838. Marian Horton b. 22 Dec. 1912,
839. Paul Horton b. 26 Mch. 1914,
840. Herbert Aylmer Horton, Jr. b. 16 Aug. 1916.

808. Louise Mackey m. Samuel W. Garrett & resides in San Francisco, Calif.

Chn.

841. Mary Louise Garrett,
842. Danl. Newbern ("New") Garrett,
843. Helen Garrett, 844. Saml. W. Garrett, Jr.

841. Mary Louise Garrett m. Jas. A. Whiteside,

Chn.

845. Margt. Ann Whiteside, 846. Helen Whiteside,

842. Danl. Newbern ("New") Garrett m. Louise Benson,

Chn.

847. Danl. Carlisle Garrett,

843. Helen Garrett m. John R. Carraker,

Chn.

848. Joan Louise Carraker.

7960

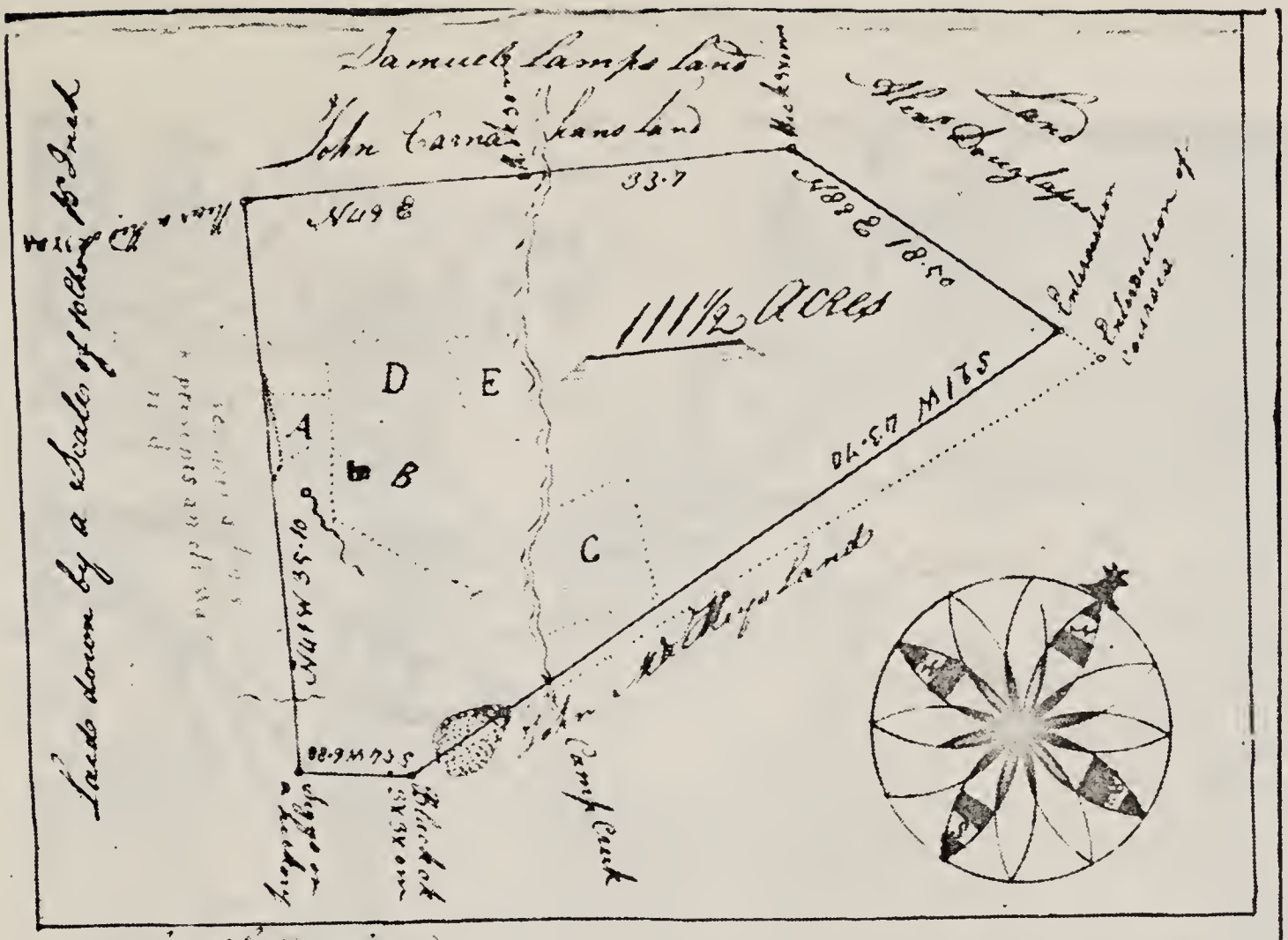

South Carolina

The above is a true plat of a tract of Land Now Claimed by Samuel Douglas. & is in possession of Robert Douglas being a tract Originally Granted to Mary Douglas, on the 6th day of February 1773 for one hundred Acres. & by Resurvey is found to Contain One hundred & Eleven Acres & an half Clear of what would be over the Lines Shewed as boundries. Situate in Lancaster District on the waters of Camp Creek Run out by Order of Court the 7th of October 1817 by

Wm M Daniel D. S

field A Represents a piece of land Cultivated in
field B Represents a piece Cleared by Mathew McMoon
field C Represents a field Cleared by Robt Douglas in 1814 & 1815
field D Cleared by Thos Evans in the Year 1812
field E Cleared by Samuel Douglas previous to the Year 1812

Ofs. of Clerk of Court, Lancaster Co., S. C., Box 311-350, File 329.

790 b

Home of John T. Mackey, Lancaster Co. S. C. Wings on either side of front entrance added before 1921 (Standing 1956).

790c

Mount Carmel Cemetery located on Mackey Plantation about 5 miles S. of Lancaster, S. C. on old road to Camden, S. C.

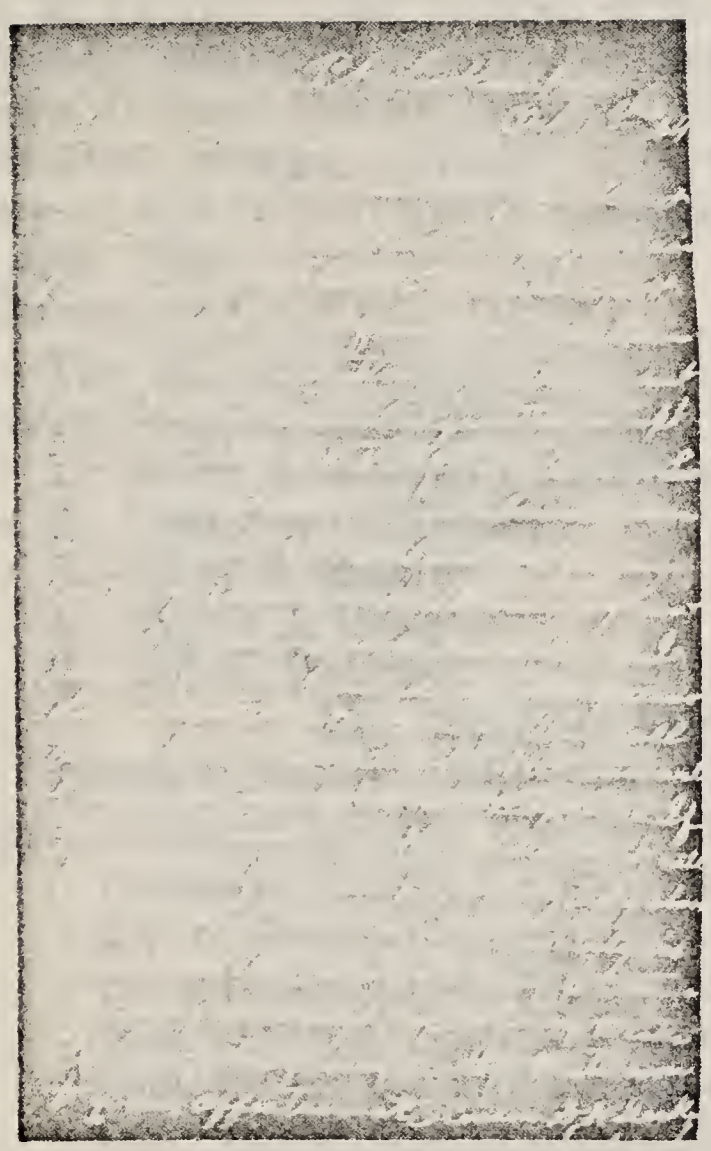

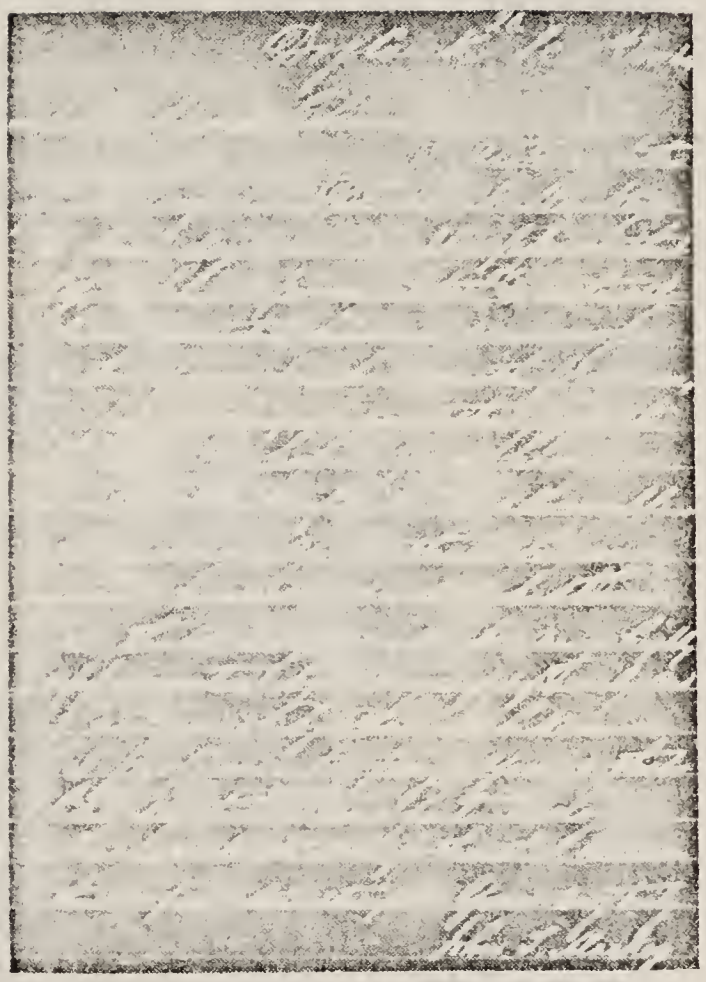

Letter written by Daniel Newbern Mackey (Co. A 7th Divn. Maj. A. G. Brady, while a prisoner of war at Point Lookout, Md.) and his father, John T. Mackey to Anna Chase. Pub. with permission of MSS Dept. Duke Univ. Lib. Durham, N.C.

Andrew Jackson Mackey, gdn. for Littleton Perry Mackey and Mary Elizabeth Mackey, 23 Mch. 1857. Received from James K. Douglas, Atty. in fact, who went to Mississippi and rec'd. fee from N. B. Ingram, Adm. of Est. of Z. P. Douglas, dec'd. of Yalobusha County, Mississippi. After expenses James K. Douglas paid Andrew Jackson Mackey, gdn. for Littleton Perry Mackey and Mary Elizabeth Mackey $774.09 — ½ to Littleton Perry Mackey (who was of age 10 Oct. 1857) $387.04. Final settlement on above gdn. 8 Mch. 1859. L. P. Mackey/S/
(Lancaster Co. S. C.: C-246.) A. J. McKey (sic)/S/

The following division was found in the estate file of Zadock Perry Douglas, Yalobusha County, Miss.:

1. Sarah Ann Comfort Mackey,
2. Littleton P. Mackey,
3. Mary E. Mackey,
4. James K. Douglas,
5. Robert Douglas,
6. Jane L. Bell,
7. Rachel T. Bell,
8. Robt. T. Bell,
9. John C. Bell,
10. Nancy L. Bell,
11. Unknown heirs of H. C. Horton.

(Docket No. 545, Coffeeville, Yalobusha Co. Miss.)

12. Andrew Jackson (Andy) Mackey b. 1799 d. 18 Aug. 1877, Lancaster Co. S. C.; m-1, c1831, Sara Elizabeth Douglass (a dtr. of Robt. Douglass who came to America in 1786 with his parents, Jane and James Douglass from County Antrim, Ire.); m-2, c1840/41, Edith Johnson, wid. b. c1816.

Chn. by 1st w. (b. Lancaster Co.)

849. Sarah Ann Comfort Mackey (c1832-1861) m. Wm. Ruffin Bennett,
850. Littleton Perry Mackey b. 10 Oct. 1836 d. 8 Aug. 1923, Lancaster Co.
851. Mary Elizabeth Mackey b. 7 Oct. 1839 d. 25 Oct. 1908, Lancaster Co.

Chn. by 2d w. (b. Lancaster Co.)

852. Jane Mackey b. c1843 d. Nov. 1912 m. Albert Twitty,

"Zadock Perry Douglas d. in Yalobusha Co. Miss., in the part that is now Granada Co. Miss., 5 Mch. 1853, near the settlement of Graysport, at the home of Capt. Nathaniel Ingram, a former resident of the S. C. area of Lancaster and Kershaw Counties. Nathaniel Ingram m. Margaret Williams, a dtr. of Robert Williams of Kershaw District, S. C. whose will was sg. 24 Sept. 1823 pr. 1825, Kershaw Co. S. C. Robert Williams had a s. John (bro. of Margt. (Williams) Ingram) whose dtr. Elizabeth m. Oliver Hazard Perry. Oliver Hazard Perry was a s. of Zadock Perry, Jr.

Zadock Perry Douglas was the son of Robert Douglas and ___ Perry of Lancaster Co. S. C. The w. of Robert Douglas was a sister of Zadock Perry, Jr. and a dtr. of Zadock Perry, Sr. of Lancaster Co. S. C. Z. P. Douglas is buried in the Perry family cemty. on the original land which Zadock Perry settled when he came to Mississippi from Lancaster Co. S. C., located about six miles E. of the city of Grenada, Miss." (Courtesy: James B. Perry, Jr., Grenada, Miss.)

853. Nancy Mackey b. c1845 d. Mch. 1914, s. p. (Blind); lived with "Wes." Mackey,
854. Susanna Mackey b. c1847 d. 28 Oct. 1917, Lancaster Co.; m. James Calvin Reeves,
855. Wm. Thos. Mackey b. 9 June 1850 d. 8 May 1888, Lancaster Co.; m. Lidia S. Catoe,
856. Margt. Missouri Mackey b. 8 Mch. 1851 d. 18 June 1924, Lancaster Co.
857. Franklin M. Mackey b. 8 July 1854 d. 19 Mch. 1884, Lancaster Co.
858. John Mackey b. 28 Sept. 1857 d. 24 Oct. 1896; m. Missouri Ellis,
859. Matilda (Tilda) Mackey b. 20 Feb. 1858(?) d. July 1935; m. Robt. Frank Catoe,
860. Columbus (Lum) Mackey b. 26 Apr. 1860 m. Lucy Lowry,
861. Oliver Wesley (Wes) Mackey b. 8 Apr. 1863 d. 20 Dec. 1944; m. Emma Hunter.

849. Sarah Ann Comfort Mackey (c1832-1861) m. Wm. Ruffin Bennett b. 28 May 1828 d. 22 June 1906, Lancaster Co.
Chn. (b. Lancaster Co.)
862. Andrew Jackson Bennett b. 1 May 1856 d. 30 Nov. 1893; Lancaster Co.
863. Wm. Perry Bennett b. 28 Jan. 1858 d. 13 Feb. 1943, Lancaster, S. C.
864. Robert Simon Bennett b. 4 Aug. 1860 d. 1931, Lancaster Co., s. p.

862. Andrew Jackson Bennett (1856-1893) m. 1 Jan. 1884, Ella (Eloise) Crowell d. 16 Nov. 1903.
Chn. (b. Lancaster Co.)
865. Wm. Clyde Bennett b. 5 Feb. 1885 d. 18 June 1886,
866. Nina Mary Bennett b. 13 May 1887,
867. Iva Lee Bennett b. 8 June 1890,

866. Nina Mary Bennett m. 3 Mch. 1907, Orio Motz,
Chn. (b. Lancaster Co.)
868. Nancy Lee Motz b. 18 June 1939 (sic)

867. Iva Lee Bennett m. 29 Dec. 1921, James Love Howe,
Chn. (b. Lancaster Co.)
869. James Love Howe, Jr. b. 22 Oct. 1924 d. 27 Oct. 1924,
870. John Wm. Howe b. 11 Feb. 1926 d. 26 June 1926,

863. Wm. Perry Bennett (1858-1943) m. 14 Jan. 1892, Lelia A. Josey (1868-1950),
Chn. (b. Lancaster, S. C.)
871. Carl G. Bennett b. 4 Dec. 1892 m. 15 Aug. 1923, Estaline McCain,

872. Lucius M. Bennett b. 14 Dec. 1894 m. Daisy Paine,
873. Perry Belle Bennett b. 16 Feb. 1898 m. 5 Aug. 1925, Ben. C. Hough, Jr., N. i.

871. Carl G. Bennett m. Estaline McCain,
Chn.
874. Wm. Carl Bennett b. 1939, Lancaster, S. C.

850. Littleton Perry Mackey (1836-1923), Pvt. CSA, Hampton's Legions, Pleasant Hill, Logan's Brig.; m. 3 Mch. 1852, Amanda Bruce b. 4 Feb. 1840 d. 7 Apr. 1910.
Chn. (b. Lancaster Co.)
875. James Andrew Mackey b. 26 Nov. 1859 d. 7 Feb. 1948, Greenville, S. C.
876. Zeddie Franklin Mackey b. 6 Apr. 1861 d. Heath Springs, S. C.
877. Wm. Perry Mackey b. 13 Jan. 1863,
878. Maggie Mae Mackey b. 25 Mch. 1867 d. 12 Jan. 1906; m. W. T. Hilliard,
879. Thomas Ruffin Mackey b. 29 Oct. 1869 d. 1951, Lancaster Co. S. C.
880. Lewis Jackson Mackey b. 4 Apr. 1871 d. 1918, Lancaster Co.; m. Ella Hunter,
881. Saml. Douglass Mackey b. 3 Jan. 1873 d. 15 Sept. 1935; m. Hattie Magill,
882. Arianna Amanda (Ara) Mackey b. 27 Mch. 1874 d. 1951, Heath Springs, S. C.
883. Nettie Lenora Mackey b. 18 Aug. 1876, m. Robt. Cauthen,
884. Hattie Mackey b. c1878,
885. Nancy Alice Mackey b. 5 Apr. 1880 m. W. T. Hilliard as his 2d w. (See: 878),
886. Robt. Ernest Mackey b. 16 Apr. 1883 d. 1918 m. Florence Hunter,
887. Walter Williford Mackey b. 17 Apr. 1886 m. Edna Matilda Hammond,

875. James Andrew Mackey (1859-1948) m. Elizabeth R. Johnson,
Chn. (b. Lancaster Co.)
888. Wm. Robert Mackey b. 15 June 1882,
889. Vella Mackey b. 10 May 1884 d. Aug. 1913 m. W. C. Estes,
890. Danl. Perry Sidney Mackey b. 8 July 1887 m. Lessie Osborne,
891. Clara Mackey b. 20 Mch. 1891 m. T. H. Risner,
892. James Jackson Mackey b. 26 May 1895 m. May Yon b. 4 Oct. 1899.

888. Wm. Robt. Mackey m-1, Maude Marett b. 27 July 1886 d. 7 Sept. 1913; m-2, Jessie O'Bryant; m-3, Mattie Louise Owens, N. i.
Chn. by 1st w.
893. Dolly Mackey,
Chn. by 2d w.
894. Allie Mackey,
895. Mable Mackey,
896. Ruby Mackey,
897. Nell Mackey,

889. Vella Mackey (1884-1913) m. W. C. Estes,
Chn.
898. Gladys Estes, 899. Raymond Estes, 900. Edith Estes.

890. Danl. Perry Sidney Mackey m. Lessie Osborne,
Chn.
901. Loye Mackey,
902. Evelyn Mackey,
903. Clyde Mackey,
904. Cecil Mackey,
905. Fred Mackey,
906. Curtis Mackey,
907. Joel Mackey.

891. Clara Mackey m. T. H. Risner & resides Atlanta, Ga.
Chn.
908. L. G. Risner,
909. H. E. Risner,
910. L. T. Risner,
911. Yoma Risner,
912. B. C. Risner.

892. James Jackson Mackey m. May Yon,
Chn.
913. Mary Virginia Mackey b. 8 May 1923,
914. James Arthur Mackey b. 28 July 1925,
915. Wm. Benson Mackey b. 22 Apr. 1931,

913. Mary Virginia Mackey m. Raymond C. Fernandez,
Chn.
916. Richard Fernandez b. 8 Apr. 1946,
917. Ronnie Fernandez b. 8 Jan. 1949,

914. James Arthur Mackey m. Frances Franklin,
Chn.
918. James Arthur Mackey, Jr. b. 19 Oct. 1946,
919. Steve Mackey b. 3 Apr. 1949.

876. Zeddie Franklin Mackey m. c1886, Sallie Bruce b. 9 June 1867. Both are bu. in Heath Springs, S. C.
Chn. (b. Heath Springs, Lancaster Co.)
920. Ethel Floride Mackey b. 20 July 1887,
921. Edward Curtis Mackey b. 10 Mch. 1890 m. 7 May 1938, Blanche Robertson, N. i.
922. Onie Pauline Mackey b. 30 Apr. 1893 m. 23 Dec. 1925, Sidney E. Hinson,
923. Bernice Christine Mackey b. 1 Feb. 1895, s. p.

924. Alvin Glenn Mackey b. 3 Dec. 1896 m. 20 June 1926, Myrtice Joynes, N. i.
925. Manly Odelle Mackey b. 14 Apr. 1902 d. 1955, Heath Springs, S. C., m. 20 Aug. 1932, Frances Sullivan, N. i.
926. Louise Mackey b. 2 July 1906 m. Wm. Cooper McCarley,

920. Ethel Floride Mackey m. 12 May 1907, Andrew Jackson Marshall,
Chn.
927. Edward Franklin Marshall b. 7 Apr. 1911.

926. Louise Mackey m. 1929, Wm. Cooper McCarley,
Chn.
928. Joe Bruce McCarley b. 9 Aug. 1931,

877. Wm. Perry Mackey m. .....?
Chn. (b. Lancaster Co.)
929. Lovic Jasper Mackey b. Sept. 1892 m. Plasce Vick,
930. Wm. Hoyt Mackey b. 17 Apr. 1894,
931. Sadie Mackey b. 13 Mch. 1896 m. Charlie Thos. Caskey,
932. Waddy Thompson Mackey b. 6 Jan. 1898 m. Bernice Graham,
933. Monnie Mackey b. 15 Apr. 1900 m. Andrew Jackson VanLandingham,
934. Flonnie Lee Mackey b. 13 July 1903 m. Edwin Clifford Till,
935. Waddell Magill Mackey b. 14 Apr. 1905 m. Pauline Tims.

929. Lovic Jasper Mackey m. Plasce Vick,
Chn. (b. Lancaster Co.)
936. Martha Rose Mackey b. 13 Jan. 1928 d. May 1949,

936. Martha Rose Mackey (1928-1949) m. Martin,
Chn.
937. Martha Ann Martin b. c1949, Lancaster Co.

930. Wm. Hoyt Mackey m. .....?
Chn.
938. Joe Francis Mackey b. Nov. 1922,
939. Wm. Hoyt Mackey, Jr. b. July 1926.

931. Sadie Mackey m. 1915, Charlie Thos. Caskey,
Chn. (b. Lancaster Co.)
940. Charles Stanford Caskey b. 12 Mch. 1917,
941. Keiver Moore Caskey b. 7 Nov. 1920.

940. Charles Stanford Caskey m. July 1940, Ida Lee Smith,
Chn. (b. Lancaster Co.)
942. Patricia Caskey b. July 1941,
943. Tommie Caskey b. Nov. 1943,
944. Debra Caskey b. May 1950.

941. Keiver Moore Caskey m. Apr. 1941, Kathleen Dew,
Chn. (b. Lancaster Co.)
945. Sonja Caskey b. 2 Nov. 1943,
946. Christine Caskey b. July 1950.
932. Waddy Thompson Mackey m. Bernice Graham,
Chn. (b. Lancaster Co.)
947. Jean Mackey b. 3 May 1923 m. Richard Jackson,
948. Gerald Mackey b. 12 June 1930 m. Blanche Coleman.
947. Jean Mackey m. 8 Dec. 1947, Richard Jackson,
Chn. (b. Lancaster Co.)
949. Rickey Jackson b. Dec. 1948,
950. Pamelia Jean Jackson b. July 1950.
933. Monnie Mackey m. 25 Dec. 1917, Andrew Jackson VanLandingham,
Chn. (b. Lancaster Co.)
951. Andrew Jackson VanLandingham, Jr. b. 10 Nov. 1920, dec'd.
952. Lorena Rebecca VanLandingham b. 23 Nov. 1921,
953. Pauline Esther VanLandingham b. 7 Nov. 1923,
954. Teressa VanLandingham b. 9 June 1927 m. 20 Dec. 1947, Jas. McSwain Nabers.
952. Lorena Rebecca VanLandingham m. 3 Feb. 1945, Garland Maurice Jones,
Chn. (b. Lancaster Co.)
955. Becky Wren Jones b. 24 Feb. 1947,
956. Douglas Garland Jones b. 19 Jan. 1951.
953. Pauline Esther VanLandingham m. 28 July 1945, Frank Shaw Moore,
Chn. (b. Lancaster Co.)
957. Monnie Jean Moore b. 4 July 1946,
934. Flonnie Lee Mackey m. July 1935, Edwin Clifford Till,
Chn.
958. Edwin Clifford Till, Jr. b. 9 June 1939, Lancaster Co.
935. Waddell Magill Mackey m. 1930, Pauline Tims,
Chn.
959. Jacquelin Mackey b. 1933.
878. Maggie Mae Mackey (1867-1906) m. W. T. Hilliard b. 17 Jan. 1866 d. 14 Feb. 1940,
Chn. (b. Lancaster Co.)
960. Ralph Hilliard,
961. Paul Hilliard,
962. Infant d.
963. Nina Hilliard b. c1892 m. Frank Crenshaw,
964. Wm. Roscoe Hilliard b. 25 Nov. 1895 d. Apr. 1955; m. Brite Mobley,

965. Maude Hilliard b. c1898 m. James L. Ballard,
966. Heyward Hilliard b. Sept. 1902 d. Aug. 1947 m. Juanita Bruce.

963. Nina Hilliard m. Frank Crenshaw, son of Jane and Dixon Barnes Crenshaw,
Chn. (b. Lancaster Co.)
967. Juanita Crenshaw m. Ross Carnes,
968. Frank Crenshaw, Jr.

968. Frank Crenshaw, Jr. m. Dorothy Winn,
Chn.
969. Tommie Crenshaw b. Lancaster Co.

964. Wm. Roscoe Hilliard (1895-1955) m. Brite Mobley,
Chn. (b. Lancaster Co.)
970. Lucille Hilliard m. Charles Robertson,
971. Annie Beulah Hilliard m. Henry S. Higgins,
972. Wade Hilliard.

970. Lucille Hilliard m. Charles Robertson,
Chn. (b. Lancaster Co.)
973. Becky Robertson, 974. Charles Robertson, Jr.

971. Annie Beulah Hilliard m. Henry S. Higgins,
Chn. (b. Lancaster Co.)
975. Toni Anna Higgins, 976. Deborah Lee Higgins.

972. Wade Hilliard m. Jeanette Hicks,
Chn.
977. Wm. Michael Hilliard b. Lancaster Co.

965. Maude Hilliard m. James L. Ballard,
Chn. (b. Lancaster Co.)
978. James L. Ballard, Jr. 979. Wm. Ballard d. age 9,
980. Iris Ballard m. M. V. Hunter, N. i.

966. Heyward Hilliard (1902-1947) m. Juanita Bruce,
Chn. (b. Lancaster Co.)
981. Mary Alice Hilliard, 982. Barbara Hilliard,
983. Eric Hilliard.

981. Mary Alice Hilliard m. Buddy Montgomery,
Chn.
984. Marylyn Lee Montgomery b. Lancaster Co.

879. Thomas Ruffin Mackey (1869-1951) m. Ella Stover,
Chn. (b. Lancaster Co.)
985. Thomas Rudolph Mackey m. Lillian Bell,
986. Donald Mackey m. Hannah Bower,
987. Blondell Mackey m. Ben Hagins,
988. Amanda Mackey m. Curtis Mobley,
989. Leona Mackey m. John Hagins,
990. Mary (Polly) Mackey m. J. D. Rabon & resides at Lugoff, S. C.

985. Thomas Rudolph Mackey m. 13 Dec. 1929, Lillian Bell, a dtr. of G. E. Bell, dec'd. They reside in Great Falls, S. C.
Chn.
991. Stover Bell Mackey m. Marian Carter Dobson, a dtr. of Carter Dobson, dec'd.
992. Tony Mackey,
993. Carl Mackey m. 19 Dec. 1954, Peggy Guyton in Great Falls, S. C., a dtr. of Luther Lawrence Guyton, dec'd.
994. Ann Mackey.

991. Stover Bell Mackey m. Marian Carter & resides Great Falls, S. C.
Chn.
995. Teressa Mackey,
996. Cheryl Leigh Mackey b. 9 Nov. 1955.

880. Lewis Jackson Mackey (1871-1918) m. Ella Hunter,
Chn. (b. Lancaster Co.)
997. Marvin Mackey b. 29 Dec. 1896 d. 1899, Lancaster Co.
998. Lewis Perry Mackey b. 15 Jan. 1898 d. 20 Nov. 1944, Lancaster Co.
999. Edgar Herbert Mackey b. 7 Aug. 1900 d. 1950,
1000. Jackson Hunter Mackey b. 19 Apr. 1903, s. p.
1001. Infant b. 25 Mch. 1907 d. 6 Apr. 1907,
1002. Francis Carl Mackey b. 23 Dec. 1908,
1003. Elmer Roddy Mackey b. 18 Nov. 1911 m. Margt. Billings.

998. Lewis Perry Mackey (1898-1944) m. 26 Nov. 1919, Cenia Croxton,
Chn. (b. Lancaster Co.)
1004. Margaret Lou Ellen Mackey b. 18 July 1920,
1005. Dorcas Elaine Mackey b. 14 Aug. 1921,
1006. Lindell Jackson Mackey b. 10 Dec. 1922 m. Louise Bartill,
1007. Lewis Perry Mackey, Jr. b. 29 Oct. 1927,
1008. Wm. Weston Mackey b. 3 Sept. 1930,
1009. Charles Eugene Mackey b. 28 Apr. 1932,
1010. Bobby Croxton Mackey b. 15 Mch. 1936.

1004. Margt. Lou Ellen Mackey m. Dan A. Smeak,
Chn.
1011. ..... Smeak, b. Lancaster Co.

1005. Dorcas Elaine Mackey m. James H. Magill,
Chn. (b. Lancaster Co.)
1012. Margie Serena Magill,
1013. Herman Mackey Magill.

1007. Lewis Perry Mackey, Jr. m. c1948, Annolyn Gregory,
Chn. (b. Lancaster Co.)

1014. Gregory Mackey b. c1949,
1015. Marianne Mackey b. 31 Dec. 1951.
999. Edgar Herbert Mackey (1900-1950) m. Thelma Chewning, Chn.
1016. Francis Carl Mackey, b. Lancaster Co.
1016. Francis Carl Mackey m. Margt. Billings, Chn.
1017. Margt. Mackey b. Lancaster Co.
881. Saml. Douglass Mackey (1873-1935) m. Hattie Magill, Chn. (b. Heath Springs, Lancaster Co.)
1018. Dewey Mackey d. Infant,
1019. Roby Edwin Mackey b. 11 May 1900,
1020. Mary Estelle Mackey b. 11 Oct. 1901 m. 22 Aug. 1936, Haskell Ellison, Cheraw, S. C., N. i.
1021. Connie Mackey b. 23 Sept. 1903,
1022. Saml. Olin Mackey b. 29 Dec. 1905 d. 30 Oct. 1954, Columbia, S. C.
1023. Furman Robert Mackey b. 16 Jan. 1908,
1024. Miller Magill Mackey, resides in Va., s. p.
1019. Roby Edwin Mackey m. 25 Apr. 1921, Ruth Fincher, Chn. (b. Lancaster Co.)
1025. Jacquelin Mackey b. 3 Feb. 1922 d. 30 June 1923,
1026. Elizabeth Douglass Mackey b. 26 June 1924,
1027. Doris Frazier Mackey b. 29 Mch. 1927 m. James Edwin Shute,
1028. Gwendolyn Ruth Mackey b. 16 Apr. 1931 d. 10 Jan. 1953,
1029. Sue Eddyce Mackey b. 24 Jan. 1938 m. 26 Nov. 1955, Harry Lee Duckett.
1027. Doris Frazier Mackey m. 15 May 1946, James Edwin Shute, Chn.
1030. James Edwin Shute, Jr. b. 18 Sept. 1950, Lancaster Co.
1021. Connie Mackey m. 25 Dec. 1925, Dave Arnold Barfield & resides Kershaw, S. C.
Chn.
1031. Douglass Arnold Barfield b. 25 Oct. 1928, Kershaw, S. C.
1022. Saml. Olin Mackey (1905-1954) m. Louise Elliree, Chn. (b. Columbia, S. C.)
1032. Patricia Ann Mackey b. 30 July 1931 m. Chas. K. Shull, Columbia, S. C.
1033. Mary Louise Mackey b. 9 Oct. 1932,
1034. Connie Frances Mackey b. 31 Jan. 1935 m. Aug. 1950, Gene Brown of Clio, S. C.

1035. Saml. Douglass Mackey b. 24 Mch. 1937,

1023. Furman Robt. Mackey m. 14 Dec. 1942, Edna Stogner,
Chn.
1036. Margt. Emmie Mackey b. 2 Aug. 1947, Lancaster Co.

822. Arianna Amanda (Ara) Mackey (1874-1951) m. Saml. Bruce,
Chn.
1037. Alton Bruce, dec'd. b. Lancaster Co. m. Eula Mae Hunter.

883. Nettie Lenora Mackey m. Robt. Cauthen,
Chn.
1038. Gertie Cauthen,

1038. Gertie Cauthen m. Dock Garris,
Chn.
1039. Sara Garris,
1040. Juanita Garris m. Clyburn Hilton,

1039. Sara Garris m. Arthur Harper,
Chn.
1041. Gene Harper b. c1943, Lancaster Co.

885. Nancy Alice Mackey (1880-1945) m. W. T. Hilliard after the death of her sister, Maggie Mae Mackey Hilliard (No. 878).
Chn. (b. Lancaster Co.)
1042. Maggie Mae Hilliard b. 14 Nov. 1909,
1043. W. T. Hilliard, Jr. b. 20 Jan. 1911; m. Perry Bell Duncan & resides Kershaw, S. C.
1044. Dan C. Hilliard b. 14 Feb. 1915,
1045. Wendell R. Hilliard b. 22 July 1917 d. 20 Jan. 1920, Kershaw, S. C.
1046. Dell Hilliard b. 9 Apr. 1923 d. 5 Aug. 1954,

1042. Maggie Mae Hilliard m. J. Abe Hilton, Liberty Hill, S. C.
Chn. (b. Lancaster Co.)
1047. Shirley Hilton, 1048. Betty Sue Hilton.

1043. W. T. Hilliard, Jr. m. Perry Bell Duncan, dtr. of W. H. Duncan of Heath Springs, S. C.
Chn.
1049. Willie Gene Hilliard,

1044. Dan C. Hilliard m. Louise Bowers,
Chn.
1050. Bobby Joe Hilliard,

1046. Dell Hilliard (1923-1954) m-1, J. D. Horton, dec'd.; m-2, Hazel Powers,
Chn. by 1st mg. (b. Lancaster Co.)
1051. James Wm. Horton, 1052. Peggy Sue Horton.

Chn. by 2d mg. (b. Lancaster Co.)
1053. Lawrence Michael Powers,
1054. Wayne Hilliard Powers,
1055. Harold Hilliard Powers,
1056. Nancy Diane Powers.

State of S. C.)
Lancaster Co.) 31 Mch. 1953,

W. Roscoe Hilliard,
Nina H. Crenshaw,
Maude H. Hilliard,
Maggie Mae H. Hilton,
W. T. Hilliard, Jr.
Dan Hilliard,
Dell H. Powers,
J. Broadus Hilliard,
Roy Hilliard,
Edgar Hilliard,
Grace H. Hambrick,
Lois Hilliard,
Louise Hilliard Pitts,
Narcissus C. McClellan,
Leon C. Cauthen,
W. Aubrey Cauthen,
J. Heath Cauthen
Louise C. Goodwin,
Marion Hilliard,
Thos. Betram Stover,
Belle Stover Moeller,
C. H. Stover,
E. E. Stover,
Mary Annette S. Jaechel,
Perrine S. Hayes,
Wm. Hazel Stover,
John C. Hilliard.

Heirs of Nettie H. Twitty, dec'd.
(Lancaster Co.: Court of Common Pleas.)

886. Robert Ernest Mackey (1883-1918) m. Florence Hunter,
Chn. (b. Lancaster Co.)
1057. Nell Mackey m. Jake Funderburke,
1058. Ruth Mackey m. D. Mack Rowell,

887. Walter Williford Mackey m. 27 Apr. 1907, Edna Matilda Hammond,
Chn. (b. Lancaster Co.)
1059. Mary Amanda Mackey b. 19 Apr. 1908; m. Tillman J. Vincent,
1060. Walter Hammond Mackey b. 11 Apr. 1909 d. 28 Sept. 1944 in France; m. Hazel Braswell.
1061. Harold Benny Mackey b. 14 May 1912 m. Sally Loree Cole,
1062. Wilburn McIllwain Mackey b. 19 Apr. 1915; m. 3 Nov. 1951, Mrs. Nell B. Knight,
1063. Ernest Williford Mackey b. 28 Aug. 1918 d. 22 Dec. 1927,
1064. Vivian Wanda Mackey b. 16 Nov. 1920 m. Raymond Reis,
1065. Betty Mackey b. 28 Feb. 1923 m. Edgar Courtney,

1066. Doris Lee Mackey b. 11 Feb. 1927 m. Gilbert Cleveland Small.

1059. Mary Amanda Mackey m. Tillman J. Vincent,
Chn. (b. Lancaster Co.)
1067. Mary Edna Vincent b. 11 Jan. 1931; m. 11 Jan. 1950, James Bumgardner,
1068. Sarah Johnnie Vincent b. 6 June 1934; m. 4 Oct. 1956, Roy Gene Turner of Fort Lawn, S. C.
1069. Brenda K. Vincent b. 21 Mch. 1945.

1060. Walter Hammond Mackey (1909-1944) m. Hazel Braswell,
Chn. (b. Lancaster Co.)
1070. Kelvin B. Mackey b. 21 June 1935,
1071. Marlene Mackey b. 5 Mch. 1938.

1061. Harold Benny Mackey m. Sally Loree Cole,
Chn. (b. Lancaster Co.)
1072. Harriett Mackey b 11 June 1936,
1073. Ernest Mackey b 20 Dec. 1941,
1074. Willie Diane Mackey b. 21 June 1947,
1075. Harold Benny Mackey, Jr. b. 6 Jan 1952,

1064. Vivian Wanda Mackey m. Raymond Reis,
Chn.
1076. Sandra Lee Reis b. 15 Jan. 1947,
1077. Rae Marie Reis b. 4 Feb. 1949,

1066. Doris Lee Mackey m. Gilbert Cleveland Small,
Chn.
1078. Gilbert Cleveland Small, Jr. b. 12 July 1947,
1079. Steven Craig Small b. 14 July 1948.

851. Mary Elizabeth Mackey (1839-1908) m. 1862, Wm. Ruffin Bennett. (See: No. 859),
Chn. (b. Lancaster Co.)
1080. Ruffin Thomas Bennett b. 19 July 1865, d 10 July 1937; m. Nannie Hunter
1081. Charlie Bennett b. 1 Feb. 1868 d. 1906 m. Mamie Clifton,
1082. Mary Lenora Bennett b. 17 Oct. 1870 m. Judson Beckham,
1083. Edward M. Bennett b. 15 Feb 1873 d. 1937; m. Vadie Moore,
1084. Bessie Bennett b. 8 Apr. 1876 m. W. H. Terry,
1085. Lucie Amanda Bennett b. 12 Apr. 1879 m. Judd Bell,
1086. Daisy Bennett b. 25 Feb. 1882 m. R. Baxter Robinson.

1080. Ruffin Thomas Bennett (1865-1937) m. Nannie Hunter.
Chn.

1087. Bessie Bennett m. Crawford Gooch. Chn. 5, names unknown,
1088. Maude Bennett m. T. F. Culp, Jr.

1081. Charlie Bennett (1868-1906) m. Mamie Clifton,
Chn.
1089. Otis Bennett, 1090. Irene Bennett,
1091. Lynwood Bennett,

1082. Mary Lenora Bennett m. Judson Beckham,
Chn.
1092. Mary Lee Beckham,

1092. Mary Lee Beckham m. Clyde Wade,
Chn.
1093. Clyde Wade, Jr. b. 1923.

1083. Edward M. Bennett (1873-1937) m. Vadie Moore,
Chn.
1094. Edward M. Bennett, Jr.
1095. Mary Moore Bennett,

1095. Mary Moore Bennett m. Joe Hodge,
Chn.
1096. Mary Hodge, 1097. Joe Hodge,
1098. Gail Hodge,

1084. Bessie Bennett m. W. H. Terry,
Chn.
1099. Lena Terry m. 1939, Carl Page,

1085. Lucie Amanda Bennett m. Judd Bell,
Chn.
1100. Evelyn Bell.

1100. Evelyn Bell m. Marion Fullerton,
Chn.
1101. Novice Fullerton, 1102. Ann Fullerton,
1103. Marion Fullerton.

1086. Daisy Bennett m. R. Baxter Robinson,
Chn.
1104. Elizabeth Robinson m. W. M. Freeze,
1105. R. Baxter Robinson, Jr.
1106. Wm. Cloud Robinson,
1107. Harriett Lou Robinson,
1108. Ralph Robinson.

852. Jane Mackey (1843-1912) m. c1873, Albert Twitty,
Chn. (b. Lancaster Co.)
1109. John Twitty m. Alice Ellis,
1110. Andrew Twitty m. Nannie Ellis,
1111. Albert (Bud) Twitty, s. p.
1112. Wm. Twitty m.-1, Molly Mae Ellis; m.-2.....?

1113. Ely Twitty,
1114. Mary Twitty m. _____Catoe,

1112. Wm. Twitty m.-1, Molly Mae Ellis; m.-2, _____?
Chn. by 1st w.
1115. Harvey Twitty resides Camden, S. C.
1116. Curtis Twitty,
1117. Ernest Twitty m. Nell Phillips,
1118. Tillman Twitty,
1119. Marvin Twitty b. 1 Aug. 1902 d. 9 Sept. 1950 m. Thelma Payne.
1120. Ethel Twitty b. 2 June 1913 d. 12 Aug. 1952,
1121. Arleva Twitty m. Leyman Thompson,
1122. Elizabeth (Lizzie) Twitty m. Joe Dixon,
Chn. by 2nd. w.
1123. Wm. Twitty, Jr.

1119. Marvin Twitty (1902-1950) m. Thelma Payne & resided Rt. 6, Lancaster, S. C.
Chn. (b. Lancaster Co.)
1124. Gilbert Twitty, 1125. Wanda K. Twitty,
Probably other chn. names unknown

1120. Ethel Twitty (1913-1952) m. Carl Pate,
Chn. (b. Lancaster Co.)
1126. Carl Thos. Pate b. 30 Nov. 1934,
1127. Jeannie Mae Pate b. 30 May 1941,
1128. Jerry Glenn Pate b. 10 May 1945,
1129. Danl. Wayne Pate b. 12 May 1948.

854. Susanna Mackey (1847-1916) m. James Calvin Reeves,
Chn. (b. Lancaster Co.)
1130. Thomas Reeves b. 1871,
1131. Rhetta Reeves,
1132. Lillie Reeves d. 10 Nov. 1949 m. Jenkins Hammond,
1133. Garrett Reeves m. Dora Mahaffey,
1134. David Reeves m. Beulah Reeves,
1135. George Reeves m. Nina Hinson,
1136. Susanna (Anna) Reeves m. Charlie Williams,
1137. Cleo Reeves m. Duff Mackey (1st cou.)

1130. Thomas Reeves b. 1871 m.-1, Emma Adams; m.-2, Ada Horton; m.-3, Babe Sims,
Chn. by 1st w. (b. Lancaster Co.)
1138. Infant d.
Chn. by 2nd. w.
1139. Edward Reeves m. Bessie Durrell,
1140. John Henry Reeves m. Jessie Kendall,
1141. Ira Reeves m. Mary _____?

1142. Heyward Reeves m. Annie Catoe,
1143. Fay Reeves m. "Lefty" Lyles,
1144. Jackson Reeves m. Myrtle Colbert,
1145. Ursula (?) Reeves,

1131. Rhetta Reeves m. Louis Lowry,
Chn.
1146. Furman Lowry d. 10 Nov. 1949,
Probably other chn. names unknown.

855. Wm. Thos. Mackey (1850-1888) m. 23 Feb. 1873, Lidia S. Catoe b. 10 Aug. 1857 d. 7 June 1927.
Chn. (b. Lancaster Co.)
1147. Mary E. Mackey b. 12 Jan. 1874,
1148. James Mackey b. 14 Aug. 1876,
1149. Charles Mackey b. 6 July 1877,
1150. Nancy Mackey b. 18 Nov. 1879,
1151. Mary Jane (Molcy) Mackey b. 5 May 1881 m. James Edward Sims,
1152. Wm. Perry Mackey b. 27 Aug. 1887 d. 31 Jan. 1930,
1153. Sarah Estella Mackey b. 28 May 1889 m. Robt. Robinson.

1151. Mary Jane (Molcy) Mackey m. Oct. 1901, James Edward Sims d. 4 July 1948,
Chn. (b. Lancaster Co.)
1154. Mayo Sims b 10 Sept. 1902 d. 8 Sept. 1917,
1155. Zady Estella Sims b. 7 May 1904 d. 7 July 1911,
1156. Gladys Faulkner Sims b. 8 May 1906,
1157. Kate Inez Sims b. 15 July 1908,
1158. Floree Sims b. 2 July 1910,
1159. Hoyt Sims b 25 Sept. 1912 m. 28 Nov. 1940, Evelyn Taylor Threatte,
1160. Euree L. Sims b. 2 Mch 1914 d. 13 Feb. 1927,
1161. Lewis Edward Sims b. 29 Apr. 1917,
1162. Raymond Rankins Sims b 18 Nov. 1919,
1163. Bonnie Lea Sims b. 8 Nov. 1922 d. 11 Oct. 1947,
1164. Ira J. Sims b. 25 Apr. 1925.

1157. Kate Inez Sims m. 18 Aug. 1938, Amsie (sic) Sims,
Chn. (b. Lancaster Co.)
1165. Frankie Sims b. 2 Sept. 1939.

1158. Floree Sims m._____?
Chn.
1166. Glynn Harris Sims b. 10 July 1941, Lancaster Co.

1161. Lewis Edward Sims m. 1 Sept. 1948, Lucy Mae Robinson,
Chn.
1167. Della Jane Sims b. 22 Jan. 1950, Lancaster Co.

1162. Raymond Rankins Sims m. 22 Mch. 1947, Lillie Adams,
Chn.
1168. James Randall Sims b. 14 Aug. 1948,

1163. Bonnie Lea Sims (1922-1947) m. 24 Dec. 1938, Eugene Hunnicutt,
Chn.
1169. Bonnie Jean Hunnicutt b. 4 Dec. 1945,

1164. Ira J. Sims m. 24 Apr. 1948, Dorothy June Allen.
Chn.
1170. Stephen Allen Sims b. 4 May 1951.

1152. Wm. Perry Mackey (1887-1930) m. c1907, Mary Small b. 1885 d. Jan. 1931.
1171. Perry Barber Mackey b. 3 Oct. 1908,
1172. Wm. Dabney Mackey b. 3 Nov. 1909,
1173. C. N. Mackey b. 30 June 1913,
1174. Robt. Lee Mackey b. 23 July 1915,
1175. Ruth Marie Mackey b. 30 July 1917,
1176. Gladys Helen Mackey b. 5 Apr. 1919 d. 1 Sept. 1937,
1177. Frances L. Mackey b. 3 June 1921,
1178. Sara Jerusha Mackey b. 12 July 1923,
1179. Martha Glynn Mackey b. 23 Aug. 1925,

1174. Robert Lee Mackey m. 26 Nov. 1936, Evelyn Elizabeth Ellis,
Chn.
1180. _____Mackey (s.) d. 31 July 1938,

1153. Sarah Estella Mackey m. Robert Robinson,
Chn. (b. Lancaster Co.)
1181. Lettie Mae Robinson m. _____Faulkenberry,
1182. Vera Lee Robinson m. _____Adams,
1183. Jewel Robinson m. _____Hinson,
1184. Betty Robinson,
1185. Brice Robinson,
1186. Wm. (Bill) Robinson.

856. Margaret Missouri Mackey (1851-1924) m. 1872, John E. Catoe,
Chn. (b. Lancaster Co.)
1187. Ida Arleva Catoe b. 15 Aug. 1873 d. 27 Mch. 1891.
1188. Andrew Jesse Catoe b. 15 Nov. 1877 d. 31 Dec. 1896,
1189. John Hampton Catoe b. 28 Nov. 1879 d. 8 Oct. 1901, s. p.
1190. Martha Lenora (Mollie) Catoe b. 18 Mch 1881 d. 31 Mch. 1951; bu. Fork Hill Cemty. Lancaster Co.
1191. James Seaborn (Jim) Catoe b. 7 May 1882 d. 6 Apr. 1939,

1192. Charlie Franklin Catoe b. 25 Sept. 1885 d. 3 June 1937, Lancaster Co.

1187. Ida Arleva Catoe (1873-1891) m. 4 Aug. 1889, Wm. Deese, Lancaster Co.
Chn. (b. Lancaster Co.)
1193. Otis D. Deese d. age 63, Friday, Jan. 1953,
1194. Hoyt Deese,

1193. Otis D. Deese m. _____?
Chn. (b. Lancaster Co.)
1195. J. W. Deese, 1196. Carol Deese.

1188. Andrew Jesse Catoe (1877-1896) m. 14 June 1891, Laura Adams,
Chn.
1197. Hazel Catoe b. 29 July 1893, Lancaster Co. (son)

1190. Martha Lenora (Mollie) Catoe (1881-1951) m. 13 Aug. 1897, J. H. Blackmon,
Chn.
1198. Roddey Blackmon b. 7 Oct. 1904, Lancaster Co.

1191. James Seaborn (Jim) Catoe (1882-1939) m. 27 Dec. 1903, Janie Stogner,
Chn. (b. Lancaster Co.)
1199. Connie Catoe b. 10 Nov. 1904,
1200. Johnnie Bell Catoe b. 21 Oct. 1907, s. p.
1201. Fay Catoe b. 23 July 1910,
1202. Jesse Carson (Sam) Catoe b. 18 Sept. 1912,

1199. Connie Catoe m. 26 Apr. 1930, Clarence Couch,
Chn.
1203. Bobbie Bruce Couch b. 3 May 1931,
1204. James Thomas Couch b. 18 July 1933,
1205. Jerry Neil Couch b. 5 May 1937,
1206. Randall Winn Couch b. 24 Apr. 1945,

1201. Fay Catoe m. 24 Dec. 1938, Ray Ellis,
Chn. (b. Lancaster Co.)
1207. Mary Ann Ellis b. 6 Apr. 1940,
1208. Tony Ray Ellis b. 14 Dec. 1944.

1202. Jesse Carson (Sam) Catoe m. 8 May 1932, Georgia Lee Ellis,
Chn. (b. Lancaster Co.)
1209. James Francis Catoe b. 11 Jan. 1934,
1210. Helen Lee Catoe b. 21 Feb. 1942.

1192. Charlie Franklin Catoe (1885-1937) m. 10 Feb. 1907, Lillie Love,
Chn. (b. Lancaster Co.)
1211. Milledge Catoe b. 14 Dec. 1908,

1212. Johnnie Catoe b. 2 Feb. 1910.
1213. Jesse Coleman Catoe b. 27 Oct. 1918.

1211. Milledge Catoe m. 10 Feb. 1934, Lizzie Belle Petty,
Chn. (b. Lancaster Co.)
1214. Velerda Catoe b. 24 Aug. 1938,
1215. Jennie Lee Catoe b. 14 June 1940,
1216. Kenneth Catoe b. 14 Apr. 1942,
1217. Coezine Catoe b 22 July 1943.

1212. Johnnie Catoe m. 14 Nov. 1928, Wilma Davis,
Chn. (b. Lancaster Co.)
1218. Margie Catoe b. 25 July 1930,
1219. Francis Catoe b. 23 Apr. 1932,
1220. Mary Ellen Catoe b. 18 Jan. 1936,
1221. Lillie Mae Cato b. 25 Aug. 1941,

1213. Jesse Coleman Catoe m. 28 Nov. 1937, Ethel McManus,
Chn. (b. Lancaster Co.)
1222. Barbara Sue Catoe b. 28 Apr. 1938,
1223. Elsie Ione Catoe b. 30 Aug. 1940,
1224. Martha Elinor Catoe b. 19 Jan. 1943,
1225. Myra Carol Catoe b. 6 July 1945,
1226. Charlie Franklin Catoe b. 29 Sept. 1948,
1227. Brenda Kay Catoe, twin of Charlie F.

857. Franklin M. Mackey (1854-1884) m. 17 Sept. 1872, M. A. (Belle) Adams, a dtr. of Martha Ann and Bynum Adams of Lancaster Co. Franklin M. Mackey was accidently killed by Robt. Cauthen.
Chn. (b. Lancaster Co.)
1228. Lucy Mackey b. 18 July 1874 d. 25 Mch. 1910.
1229. Charles Mackey b. 9 Apr. 1880,
1230. Wm. Franklin Mackey b. 18 Oct. 1882 d. 5 June 1950.

1228. Lucy Mackey (1874-1910) m. c1889, James Robinson,
Chn. (b. Lancaster Co.)
1231. Oscar Robinson b. 6 Oct. 1890,
1232. Bessie Robinson b. 20 Sept. 1892,
1233. Willie Robinson b. 20 June 1895 d. 1908,
1234. Charlie Robinson b. 22 Mch. 1898,
1235. Zelma Robinson b. 15 Jan. 1901,
1236. Broadus Robinson b. 14 Sept. 1903,
1237. George Robinson b. 16 Mch. 1906,
1238. Fannie Robinson b. 4 Dec. 1908,

1229. Charles Mackey m.-1, 15 Apr. 1900, Jane Ellis d. 1 Sept. 1926; m.-2, 17 Nov 1926, Bertha Faulkenberry.
Chn. (b. Lancaster Co.)
1239. Troy Mackey b. 28 Jan. 1901 d. 31 Aug. 1901,

1240. Roy Mackey b. 15 June 1902 d. 7 Dec. 1922,
1241. Heyward Mackey b. 6 Oct. 1904,
1242. Viola Mackey b. 28 Sept. 1906 d. 4 Sept. 1947,
1243. Roddey Mackey b. 15 Dec. 1908,
1244. Cay Mackey b. 20 Jan. 1911,
1245. Ulicese Mackey b. 13 Sept. 1913 d. 9 July 1924,
1246. Minnie Lee Mackey b. 20 July 1915 d. 17 Mch. 1925.
1247. Infant dtr. d. 21 Jan. 1918,
1248. Chalmers Mackey b. 20 Sept. 1919 d. 24 Jan. 1940,
1249. Robert Lee Mackey b. 23 Nov. 1922,
Chn. by 2nd. w.
1250. Jesse Franklin Mackey b. 24 Aug. 1927,
1251. Charles Columbus Mackey b. 5 Dec. 1929,
1252. James Alton Mackey b. 9 Nov. 1936,

1230. Wm. Franklin Mackey (1882-1950) m. 29 Mch. 1902, Mary Elizabeth (Mayme) Crimminger who d. 15 Nov. 1944; m.-2, Maggie Williams,
Chn. by 1st w. (b. Lancaster Co.)
1253. Alma Mackey b. 29 Mch. 1903, R. N., Rock Hill, S. C.
1254. Maybelle Mackey b. 5 Dec. 1905,
1255. Finley Sinion Mackey b. 17 Jan. 1909,
1256. Hoke Wilson Mackey b. 20 Oct. 1915,
1257. Margaret Irene Mackey b. 19 June 1921,

1253. Alma Mackey m. 29 Mch. 1924, Wm. Bryan Clinton,
Chn. (b. Lancaster Co.)
1258. Irene Mackey Clinton b. 19 Jan. 1925 m. _____Turner,
1259. Wm. Bryan Clinton, Jr., b. 29 Dec. 1926,
1260. Lanette Elizabeth Clinton b. 7 Aug. 1936,
1261. Barbara Jean Clinton b. 2 Apr. 1942,

1254. Maybelle Mackey m. 14 Dec. 1930, Guy Alex. Helms,
Chn.
1262. Guy Alex. Helms, Jr., b. 15 Nov. 1931, Union Co. N. C.
1263. Wm. Colson Helms b. 4 Jan. 1946, Cabarrus Co. N. C.

1255. Finley Sinion Mackey m. 3 July 1929, Leala Bowers b. 4 Mch. 1911,
Chn. (b. Lancaster Co.)
1264. Warren Mackey b. 11 July 1932,
1265. Mary Dona Mackey b. 3 Nov. 1935,

1256. Hoke Wilson Mackey m. 1 Oct. 1939, Mary Carter,
Chn. (b. Lancaster Co.)
1266. Katherine Linda Mackey b. 10 Jan. 1942 d. 10 Mch. 1945,
1267. Wm. LaVerne Mackey b. 17 Mch. 1943,
1268. John Wilson Mackey b. 25 Jan. 1948,

1269. Mary Elaine Mackey b. 7 Apr. 1950.

1257. Margaret Irene Mackey m. 26 June 1940, Berry Reuben Hamrick,
Chn.
1270. Michael Lynn Hamrick b. 20 June 1947.

858. John Mackey (1857-1896) m. 25 Dec. 1870, Missouri Ellis (1850-1927),
Chn. (b. Lancaster Co.)
1271. Nettie Mackey b. 1872 d. 1922,
1272. Alice Henrietta Mackey b. 20 Sept. 1874 d. 8 Feb. 1953,
1273. Mary Mackey b. 28 Sept. 1876, living 1953, s. p.
1274. Judson Hazeltine Mackey b. 4 Sept. 1878 d. 31 Jan. 1951, Kershaw, S. C.
1275. Edward Mackey b. 11 Oct. 1882 d. 23 Feb. 1934,
1276. Hattie Mackey b. 1 June 1885 d. 14 Feb. 1931,
1277. John Mackey, Jr. b. 25 Aug. 1888 d. 1936,
1278. Wm. T. Mackey, b. 13 Sept. 1890 m. 30 Dec. 1908, Lottie Baskins, N. i. He was living in 1953, Heath Springs, S. C.

1271. Nettie Mackey (1872-1922) m. c1891, G. Brumet Vincent (1874-1939),
Chn. (b. Lancaster Co.)
1279. Willis Spencer Vincent b. 1892 m. Eva Powers. 13 chn. names unknown,
1280. Mae Belle Vincent b. 1895 m. Will Ellis,
1281. Louis Vincent m. Eunice Holden. 3 chn. names unknown,
1282. Broadus Vincent m. Rosie Holden, N. i.
1283. Charlie Vincent m. Azalie Knight. 4 chn. names unknown,
1284. Leroy Vincent m. Mae Baker, 4 chn. names unknown,
1285. Ada Vincent m. Charlie Hancock, 4 chn. names unknown,
1286. Ethel Vincent m. Harold Stroud, 6 chn. names unknown.

1280. Mae Belle Vincent m. 1915, Will Ellis b. 1893,
Chn. (b. Lancaster Co.)
1287. Roddey Ellis b. 16 Jan. 1916 m. Pearl Horton. 4 chn. names unknown,
1288. Gladys Ellis b. 6 Mch. 1918, m. Oscar Taylor, 1 child, name unknown,
1289. Marie Ellis b. 3 Dec. 1924 m. Fred Lowry, 1 child, name unknown,

1290. Ruth Helen Ellis b. 7 Aug. 1930 m. Ward Hough.

1290. Ruth Helen Ellis m. Ward Hough,
Chn.
1291. Martha Ann Hough,

1272. Alice Henrietta Mackey (1874-1953) d. age 80, Lancaster Co.; m. 1896, Wm. Tall Deese.
Chn. (b. Lancaster Co.)
1292. Wm. Ira Deese b. 20 Apr. 1899, dec'd.
1293. John Hunter Deese b. 3 Oct. 1900 d. 6 Mch. 1949,
1294. Lillie Mae Deese b. 15 June 1902,
1295. Maggie Deese d. Dec. 1906,
1296. Yancy Deese b. 29 Sept. 1908 m. 25 Nov. 1945, Vada Vashti Lowry b. 2 Feb. 1913,
1297. Leroy Deese b. 12 Mch. 1911, dec'd.
1298. Finley Deese b. 11 May 1913. Resides Heath Springs, S. C.
1299. Etta Deese b. 5 Aug. 1917,

1292. Wm. Ira Deese m. 24 Nov. 1919, Lillie Mae Bailey, a dtr. of Anderson & W. A. Bailey,
Chn. (b. Lancaster Co.)
1300. Pauline Deese b. 5 Dec. 1920,
1301. Wm. Thos. Deese b. 10 June 1923,
1302. Eva Mae Deese b. 12 Aug. 1925,
1303. John Ira Deese b. 24 Nov. 1926,
1304. James Maxwell Deese b. 15 Mch. 1933,
1305. Bobby Lee Deese b. 22 Feb. 1935,
1306. Doris Ann Deese b. 25 Dec. 1939,

1300. Pauline Deese m. 19 Mch. 1942, Wm. Howard Webster,
Chn. (b. Lancaster Co.)
1307. Wm. Howard Webster, Jr. b. 25 Apr. 1943,
1308. Roger Dean Webster b. 15 Feb. 1950.

1301. Wm. Thos. Deese m. 23 Feb. 1946, Martha Shirey,
Chn. (b. Lancaster Co.)
1309. Margaret Mae Deese b. 20 Nov. 1946,
1310. Hazel Thos. Deese b. 21 Nov. 1948,
1311. Ronald Eugene Deese b. 4 Aug. 1950,

1302. Eva Mae Deese m. 4 Jan. 1947, James Sutton,
Chn. (b. Lancaster Co.)
1312. Jimmy Wayne? Sutton b. 25 Dec. 1948,

1303. John Ira (Johnnie) Deese m. 31 Dec. 1945, Leila Bigham,
Chn. (b. Lancaster Co.)
1313. Sue Ann Deese b. 24 Aug. 1946,
1314. Dianne Deese b. 19 Dec. 1948,

1294. Lillie Mae Deese m. 6 May 1922, James Zed Broughton (d. 20 July 1933),
Chn. (b. Lancaster Co.)
1315. James Wm. Broughton b. 10 Oct. 1923,
1316. Virgie Mae Broughton b. 10 Apr. 1925,
1317. Hazel Jackson Broughton b. 22 Aug. 1929,
1318. Mildred Broughton b. 17 June 1931,
1319. Mary Alice Broughton b. 17 Nov. 1933 d. 29 Aug. 1934,

1315. James Wm. Broughton m. 1 Mch. 1946, Vera Lucille Gainer,
Chn.
1320. Barbara Jean Broughton b. 29 Dec. 1946, Lancaster Co.

1316. Virgie Mae Broughton m. 15 July 1945, James Edison Gainer,
Chn.
1321. David Lewis Gainer b. 10 Feb. 1948, Lancaster Co.

1318. Mildred Broughton m. 5 Nov. 1949, Alvin Hinson,
Chn.
1322. Grady Lance Hinson b. 24 Aug. 1950.

1295. Maggie Deese m. 19 Aug. 1922, Edward Duncan,
Chn. (b. Lancaster Co.)
1323. Hunter Wilson Duncan b. 5 Oct. 1923 d. 12 Nov. 1923,
1324. Edward Duncan, Jr. b. 21 Oct. 1926,
1325. Louise Margaret Duncan b. 1 Nov. 1929,
1326. Mildred Bernice Duncan b. 29 Oct. 1933,

1324. Edward Duncan m. 6 Dec. 1948, Mildred Jasper Bowers b. 14 Apr. 1930,
Chn.
1327. Linda Sue Duncan b. 9 Sept. 1949,

1297. Leroy Deese m. 1929, Sadie Deese b. 5 Sept. 1914,
Chn. (b. Lancaster Co.)
1328. Dorothy Deese b. 7 Sept. 1930,
1329. Floyd Deese b. 18 May 1932,
1330. Edward Deese b. 30 June 1933,
1331. Eugene Deese b. 10 Mch. 1937,
1332. Leroy Deese, Jr. b. 16 Mch. 1938,
1333. Thurmond Deese b. 6 Feb. 1940,
1334. James Deese b. 30 June 1945.

1229. Etta Deese m. 6 Sept. 1939, Wm. V. Brasington,
Chn. (b. Lancaster Co.)
1335. Wm. Lewis Brasington b. 7 May 1940,
1336. Etta Ruth Brasington b. 25 Aug. 1941,
1337. John Marine (sic) Brasington b. 1 Apr. 1943,

1338. Betty Jane Brasington b. 20 July 1945,
1339. Ray Junior Brasington b. 4 Sept. 1949,
1340. Mary Alice Brasington b. 18 May 1950.

1274. Judson Hazeltine Mackey (1878-1951) m. 14 May 1899, Laura Adams Catoe, wid. b. 1874, Lancaster Co. (She m-1, 14 June 1891, Andrew Jesse Catoe, son of Margt. Mackey & John Catoe. See Nos.: 856 & 1188.)
Chn. (b. Lancaster Co.)
1341. Toy Leroy Mackey b. 27 Feb. 1900,
1342. Stella Florella Mackey b. 25 Mch 1904,
1343. Lester Barnwell Mackey b. 1 July 1907 m. 27 Dec. 1935, Rena Bell Outlaw,
1344. Curtis Judson Mackey b. 17 Jan. 1910,
1345. Macie Lee Mackey b. 15 Dec. 1912. Resides in Kershaw, S. C., s. p.
1346. Ruby Annie Bell Mackey b. 5 June 1917. Resides Kershaw, S. C., s. p.

1341. Toy Leroy Mackey m. 30 Aug. 1919, Hallie Hinson,
Chn. (b. Kershaw, S. C.)
1347. Janie Mayo Mackey b. 30 Oct. 1922,
1348. Evelyn Lula Mackey b. 9 Jan. 1925,
1349. Joseph E. Randolph Mackey b. 20 Mch. 1932,
1350. Robert Judson Mackey b. 30 Apr. 1934,
1351. John Edwin Mackey b. 11 Nov. 1939,
1352. Cecilia Rebecca Mackey b. 16 Jan. 1948.

1347. Janie Mayo Mackey m. 3 Jan. 1942, Heyward Morgan,
Chn.
1353. Dana Heyward Morgan b. 16 Mch. 1948,
1354. Pamela Jane Morgan b. 17 Mch. 1949,

1348. Evelyn Lula Mackey m. 28 Sept. 1946, Jasper Baker,
Chn.
1355. Cynthia Jeanette Baker b. 11 Dec. 1947.

1349. Joseph E. Randolph Mackey m. 31 July 1949, Jessie Roberts Cauthen,
Chn.
1356. Joseph E. Randolph Mackey, Jr. b. 17 May 1950, Kershaw, S. C.

1342. Stella Florella Mackey m. 7 Nov. 1925, Luther Thompson Bowers d. 5 Sept. 1951,
Chn.
1357. James Archie Bowers b. 4 May 1927, Lancaster Co., m. 20 May 1951, Cora Gardner,

1344. Curtis Judson Mackey m. 28 May 1927, Florida Shute,
Chn. (b. Lancaster Co.)

1358. Elizabeth Laura Ann Mackey b. 20 Apr. 1928; m. 22 June 1950, Sloane Williams, N. i.
1359. Roddy Curtis Mackey b. 2 May 1930, m. 1 May 1949, Lucille Bennett, N. i.
1360. Marjorie Mackey b. 3 June 1923, s. p.

1275. Edward Mackey (1882-1934) m. 26 Jan. 1908, Cora Adams, sister of Laura Adams (Catoe) Mackey, No. 1274,
Chn. (b. Lancaster Co.)
1361. Idell Mackey b. 10 June 1909 d. 1 Nov. 1910,
1362. Jasper Leroy Mackey b. 5 Oct. 1910, d. Infant,
1363. Cornelia Mackey b. 16 Apr. 1912,
1364. Floree Mackey b. 30 Apr. 1914 d. 8 Apr. 1923,
1365. Mattie Mae Mackey b. 8 Apr. 1917,
1366. Lena Mae Mackey b. 9 Sept. 1924,
1367. Ottie Lee Mackey b. 30 June 1926,
1368. Alma Louise Mackey b. 2 May 1928.

1363. Cornelia Mackey m. 17 Mch. 1930, Brodus Ellis,
Chn. (b. Lancaster Co.)
1369. John Edward Ellis b. 10 Dec. 1930, m. 20 Oct. 1950, Helen Gofle,
1370. Thos. Leroy Ellis b. 5 Nov. 1934 d. 8 Aug. 1936,
1371. Ruth Catherine Louise Ellis b. 18 May 1937,
1372. Cleatus Bynum Ellis b. 21 Oct. 1941,
1373. Walter Donald Ellis b. 10 Mch. 1943,
1374. Mildred Imogene Ellis b. 15 Dec. 1944,

1365. Mattie Mae Mackey m. 8 Apr. 1934, Thos. Wm. Mahaffey,
Chn. (b. Lancaster Co.)
1375. Mary Catherine Mahaffey b. 17 July 1935, d. Infant,
1376. Betty Jean Mahaffey b. 2 Aug. 1939,
1377. Clyde Manly Mahaffey b. 7 Mch. 1941,
1378. Wm. Ralph Mahaffey b. 22 Nov. 1942,

1366. Lena Mae Mackey m. 12 Jan. 1945, Dewey Whitley,
Chn. (b. Lancaster Co.)
1379. Alice Faye Whitley b. 26 Jan. 1947,
1380. Zeb Franklin Whitley b. 28 Mch. 1949,
1381. Dewey Mendel Whitley b. 18 Jan. 1951,

1367. Ottie Lee Mackey m. .....?
Chn.
1382. Billy Joe .....?

1368. Alma Louise Mackey m. 21 Dec. 1944, Clyde Snipes,
Chn. (b. Lancaster Co.)
1383. Annie Ruth Snipes b. 13 Nov. 1947,
1384. Doris Vell Snipes b. 21 Sept. 1949.

1276. Hattie Mackey (1885-1931) m. 1907, John Shehane,
Chn. (b. Lancaster Co.)

1385. John Austin Shehane b. 10 Jan. 1908, d. Apr. 1949, Lancaster Co.
1386. John Jackson (Jack) Shehane b. 22 Oct. 1913,
1387. Charlie Shehane b. 30 Apr. 1915,
1388. Julia Shehane b. Feb. 1918 d. 1919,
1389. Fannie Shehane b. 8 Apr. 1921,
1390. Jno. Otis Shehane b. 4 Mch. 1922,
1391. Frank Shehane b. 17 July 1924.

1385. John Austin Shehane (1908-1949) m. 14 May 1937, Eva Sims b. 31 Jan. 1914,
Chn. (b. Lancaster Co.)
1392. John Austin Shehane, Jr. b. 6 Dec. 1940,
1393. Robt. Randall Shehane b. 18 Jan. 1944,

1386. John Jackson (Jack) Shehane m. 10 May 1940, Modell Sims b. 25 Oct. 1921,
Chn. (b. Lancaster Co.)
1394. Tommie Shehane b. 10 Mch. 1941,
1395. Bonnie Shehane b. 4 Aug. 1943,

1387. Charlie Shehane m. 24 Dec. 1938, Hazel Lee Blanton b. 15 June 1919,
Chn. (b. Lancaster Co.)
1396. Betty Shehane b. 21 Oct. 1939,
1397. Billie Shehane b. 29 Aug. 1941,

1389. Fannie Shehane m. 11 June 1942, Geo. Long b. 6 June 1909 d. 24 May 1950,
Chn. (b. Lancaster Co.)
1398. Randolph Long b. 4 Oct. 1943,
1399. Lillian Ann Long b. 14 Jan. 1946.

1390. John Otis Shehane m. Nellie Strong,
Chn.
1400. Wm. O. Shehane b. 10 Sept. 1945, Lancaster Co.

1391. Frank Shehane m. 18 Dec. 1943, Nettie Cox b. 18 July 1926,
Chn.
1401 Dorothy Mae Shehane b. 21 Oct. 1944, Lancaster Co.

1277. John Mackey, Jr. (1888-1936), m. 6 Sept. 1914, Lillie Ellis b. 1 Mch. 1891,
Chn. (b. Lancaster Co.)
1402. Linnie Mae Mackey b. 9 May 1915,
1403. John Wm. Mackey b. 10 Aug. 1918,
1404. Margaret Mackey b. 8 Aug. 1920, m. Dec. 1935, L. J. Plyler, N. i.
1405. Rosa Lee Mackey b. 29 May 1932,

1402. Linnie Mae Mackey m. 23 Dec. 1933, Pike Terry,
Chn. (b. Lancaster Co.)
1406. Marcene Ellis Terry b. 9 Oct. 1923,

1407. L. C. Terry b. 16 Apr. 1940.

1403. John Wm. Mackey m. 15 Mch. 1941, Margaret Haynes,
Chn. (b. Lancaster Co.)
1408. Wm. Ronald Mackey b. 19 Nov. 1943,
1409. John Ernest Mackey b. 3 Aug. 1945,
1410. Tommy Lee Mackey b. 8 May 1947,
1411. Lydia Elizabeth Mackey b. 10 Aug. 1949,
1412. Lillie Ruth Mackey (twin of Lydia E.)

1405. Rosa Lee Mackey m. 31 July 1948, Lewis Gunn,
Chn.
1413. Robt. Eugene Gunn b. 9 Feb. 1950.

859. Matilda (Tilda) Mackey (1858?-1935) m. 21 Nov. 1877, Robert Frank Catoe,
Chn. (b. Lancaster Co.)
1414. Wesley Virgil (Dock) Catoe b. 27 July 1878 d. 5 May 1954, Lancaster Co.
1415. John Lawrence Catoe b. 30 Apr. 1883,
1416. Etta Catoe b. c1888 m. Jim Brasington. 7 chn. names unknown,
1417. Manley Catoe b. c1890 m. Viola Brasington,
1418. Robert Catoe b. 10 Sept. 1896. 2 chn. names unknown,
1419. Andrew Jackson Catoe b. 14 Mch. 1899,

1414. Wesley Virgil (Dock) Catoe (1878-1954) m. 9 July 1897, Alice Jane Neal b. 10 Oct. 1877,
Chn. (b. Lancaster Co.)
1420. Lena Catoe b. 1899,
1421. Viola Catoe b. 11 May 1901 m. 11 Jan. 1920, Vernon Hunter, N. i.
1422. Luther Catoe b. 10 Sept. 1903 d. 17 July 1933,
1423. Ara Catoe b. 21 Sept. 1908,
1424. Grace Catoe b. 30 May 1911,
1425. Dee Catoe b. 22 Nov. 1913,
1426. Cecil Catoe b. 2 Jan. 1921.

1420. Lena Catoe m. 8 Nov. 1919, Early Walker Cox,
Chn. (b. Lancaster Co.)
1427. Dock Ernest Cox b. 19 Dec. 1920 d. 9 Jan. 1945, Luzon Is. WWII; m. Mary Davis,
1428. Early Walker Cox, Jr. b. 27 Jan. 1922 d. 21 Nov. 1923,
1429. Leila Jane Cox b. 3 Apr. 1924,
1430. Mary Lena Cox b. 3 May 1926,
1431. Isaac Cox b. 12 Nov. 1928,
1432. Olin D. Cox b. 3 Mch. 1931 d. 9 Oct. 1945,
1433. Franklin D. Cox b. 21 Jan. 1933,
1434. Betty Ann Cox b. 30 Jan. 1935.

1427. Dock Ernest Cox (1920-1945) m. Mary Davis,
Chn. (b. Lancaster Co.)
1435. Dock Ernest Cox, Jr.
1436. Brenda Cox,
1437. Steven Wayne Cox,
1438. Lloyd DuBose Cox,

1422. Luther Catoe (1903-1933) m. 8 Sept. 1923, Grace Hinson,
Chn. (b. Lancaster Co.)
1439. Doris Catoe b. 26 Aug. 1924 m. Barron Nealy,
1440. Katherine Catoe b. 10 Apr. 1926 m. Winford Horton,
1441. Morris Catoe b. 8 Apr. 1928 m. Vera Payne,
1442. Betty Jean Catoe b. 26 Aug. 1929, s. p.
1443. Peggy Catoe b. 1931, s. p.

1439. Doris Catoe m. Barron Nealy,
Chn.
1444. Elaine Nealy b. c1947, Lancaster Co.

1440. Katherine Catoe m. Winford Horton,
Chn.
1445. Sandra Horton b. c1948, Lancaster Co.

1441. Morris Catoe m. Vera Payne,
Chn.
1446. Brenda Catoe b. 3 Oct. 1949,

1423. Ara Catoe m. 20 Dec. 1930, Clyde Baker,
Chn. (b. Lancaster Co.)
1447. Gerald Baker b. 8 Aug. 1933,
1448. Howell Baker, s. p.
1449. Matroe (sic) Baker, s. p.
1450. Robt. (Bobbie) Baker, s. p.
1451. Glenn Baker, s. p.

1447. Gerald Baker m. c1950, Mary Ann Brazzel,
Chn.
1452. ..... Baker (dtr.) b. 4 Apr. 1951,

1424. Grace Catoe m. 24 Dec. 1934, Wm. Connie Adams,
Chn. (b. Lancaster Co.)
1453. Wm. Connie Adams, Jr. b. 19 Nov. 1942,
1454. Freddie Adams b. 23 Feb. 1947,
1455. Teddie Adams (twin of Freddie),

1425. Dee Catoe m. 8 Apr. 1939, Kenneth Faulkenberry,
Chn. (b. Lancaster Co.)
1456. Wm. (Billie) Faulkenberry b. 14 Mch. 1940,
1457. Martha Carol Faulkenberry b. 23 June 1943,
1458. Janie Faulkenberry b. 9 July 1947,
1459. Barbara Faulkenberry b. 22 Nov. 1950,

1426. Cecil Catoe m. 26 Jan. 1946, Sarah Boyd,
Chn. (b. Lancaster Co.)
1460. James Cecil Catoe b. 7 Apr. 1947,
1461. Daniel O'Bryan (Dan) Catoe b. 1 Oct. 1949,

1415. John Lawrence Catoe m. 1902, Emily Sims,
Chn.
1462. Mollie Catoe b. 12 July 1903, Lancaster Co.
1419. Andrew Jackson Catoe m. Bula Hilton,
Chn. (b. Lancaster Co.)
1463. Fannie Catoe, s. p.
1464. Hoyt Catoe,
1465. Jackson Catoe, s. p.
1466. Cleatus Catoe, s. p.
1467. Curtis Catoe, s. p.
1464. Hoyt Catoe m. 24 Dec. 1948, Maxine Baker,
Chn.
1468. Hoyt Catoe, Jr. b. 8 Oct. 1949.
860. Columbus (Lum) Mackey (1860—) m. c1887/88, Lucy Lowry, b. 3 June 1874,
Chn. (b. Lancaster Co.)
1469. Mayme Mackey b. 22 May 1889 m. Jim Knight,
1470. Duff Mackey b. 25 Apr. 1892 m. Cleo Reeves (No. 1137),
1471. Chris Mackey b. 15 Aug. 1894,
1472. Gillie Mackey b. 25 Oct. 1897 m. Grace Hinson, N. i.
1473. Clarence Mackey b. 3 June 1899, d. age 9,
1474. Walter C. Mackey b. 24 Apr. 1902 d. 6 Feb. 1940, s. p.
1470. Duff Mackey m. 1909, Cleo Reeves,
Chn. (b. Lancaster Co.)
1475. Susie Mackey b. 9 Oct. 1911,
1476. June Mackey b. 26 Dec. 1913,
1477. Rosebud Mackey b. 2 Mch. 1915,
1478. Eufaula Mackey b. 10 Apr. 1919,
1479. James Duff (Jack) Mackey b. 30 Nov. 1920, Golf Pro., Wadesboro, N. C.
1480. Walter Mackey b. 23 Dec. 1922.
1475. Susie Mackey m. 2 July 1928, Olin Pate,
Chn. (b. Lancaster Co.)
1481. W. Clayton Pate b. 17 Aug. 1929,
1482. Clyde Pate b. 29 July 1933,
1483. Olin Pate, Jr. b. 18 Apr. 1937,
1484. Emmett Pate b. 6 Aug. 1939.
1481. W. Clayton Pate m. 10 June 1950, Thelma M. Garris,
Chn.
1485. Linda Pate b. 29 Aug. 1951, Lancaster Co.
1477. Rosebud Mackey m. Clinton Raleigh,
Chn.
1486. Patricia Rose Raleigh b. c1942,
1478. Eufaula Mackey m. 11 May 1941, J. B. Mangum,
Chn. (b. Lancaster Co.)
1487. Carson Mangum b. c1942,

1488. Rickey Mangum b. c1949,
1489. Joe Lee Mangum b. c1950.

1479. James Duff (Jack) Mackey m. 27 May 1939, Verdie Snipes,
Chn. (b. Lancaster Co.)
1490. Geraldine Mackey, 1491. Billy Mackey,
1492. Ronald Mackey.

1480. Walter Mackey m. 5 Nov. 1938, Louise Gaskins,
Chn. (b. Lancaster Co.)
1493. Walter Mackey b. 1 Jan. 1939,
1494. Bobby Jean Mackey b. 23 Mch. 1945,
1495. Carolyn Mackey b. 6 Oct. 1947.
1496. Max Mackey b. 14 Nov. 1951.

861. Oliver Wesley (Wes) Mackey (1863-1944) m. 23 Nov. 1888, Emma Hunter,
Chn. (b. Lancaster Co.)
1497. Andrew Isaac (Ira) Mackey b. 2 Sept. 1892, d 2 Sept. 1953,
1498. Vashti Mackey b. 4 Oct. 1894 d. Oct. 1953,
1499. Lola Mackey b. 21 Sept. 1896 d. 14 Mch. 1947,
1500. Maizie Mackey b. 21 Oct. 1900,
1501. Mayo Mackey b. 5 May 1903 m. 1932, Philip N. Jobson, N. i.

1497. Andrew Isaac (Ira) Mackey (1892-1953) ; m. 4 July 1917, Corinne Bruce,
Chn. (b. Lancaster Co.)
1502. Andrew Isaac Mackey, Jr. b. 1918, d. Infant,
1503. Helen Bruce Mackey b. 3 July 1920,
1504. Mary Elizabeth Mackey b. 2 Feb. 1923,
1505. Martha Rebecca Mackey b. 28 Feb. 1927 m. 23 Aug. 1929, Iris Roberts Burch,

1503. Helen Bruce Mackey m. 30 Mch. 1947, Joseph Benj. Gregory.
Chn. (b. Lancaster Co.)
1506. Priscilla Mackey Gregory b. 22 Aug. 1947,
1507. Joseph Benj. Gregory, Jr. b. 15 Feb. 1951.

1504. Mary Elizabeth Mackey m. 28 June 1948, Grover Cleveland Truesdale, Jr.
Chn. (b. Lancaster Co.)
1508. Donna Elizabeth Truesdale b. 28 Mch. 1949,
1509. Andrew Groves Truesdale b. 3 Feb. 1951.

1498. Vashti Mackey (1894-1953) m. 31 Mch. 1918, Thomas Bertram Horton,
Chn. (b. Lancaster Co.)
1510. Thomas Bertram Horton, Jr. b. 2 Dec. 1919,

1511. Mary Emma Horton b. 29 Oct. 1922 m. 22 June 1951, Wm. Joseph Cannon.

1499. Lola Mackey (1896-1947) m. 23 Dec. 1917, Croxton Minor Gardner,
Chn. (b. Lancaster Co.)
1512. Emma Frances Gardner b. 7 Oct. 1919,
1513. 3 sons d. Infants.

1512. Emma Frances Gardner m. 1913, Fred E. Dabney, M. G.
Chn. (b. Lancaster Co.)
1514. Marie Dabney, 1515. Eric Dabney.

1500. Maizie Mackey m-1, 1920, Marion E. (Ted) McGee; m-2, 3 Mch. 1948, John Singletary, N. i.
Chn. by 1st mg. (b. Lancaster Co.)
1516. Patsy Ruth McGee m. Grady Lyerly. (4 chn. names unknown),
1517. Sue Carol McGee,
1518. Natalie McGee m. Guilford Nelson. (2 chn. names unknown),
1519. Marion Wesley McGee.

(Bible Recs. & Family Data courtesy: Mrs. Ben. C. (Perry Belle Bennett) Hough, Jr., Lancaster, S. C.; Mrs. Judson Hazeltine Mackey, Kershaw, S. C.; Mrs. Dave Arnold Barfield, Kershaw, S. C.; Mrs. Clarence Couch, Kershaw, S. C.; Mrs. Wm. Bryan Clinton, Rock Hill, S. C.; E. Curtis Mackey, Heath Springs, S. C., and James Jackson Mackey, Greenville, S. C.)

1850 U. S. CENSUS, LANCASTER CO. S. C.

Andrew J. Mackey, age 47, b. S. C. (Farmer)
E. Mackey, age 34, b. S. C.
S. A. C. Mackey (f), age 18, b. S. C.
L. P. Mackey (m), age 14, b. S. C.
M. E. Mackey (f), age 13, b. S. C.
J. Mackey (f), age 7, b. S. C.
N. Mackey (f), age 5, b. S. C.
S. Mackey (f), age 3, b. S. C.
W. T. Mackey (m), age 6 mos., b. S. C.

1860 U. S. CENSUS, LANCASTER CO. S. C.

A. J. Mackey (m), age 56, b. S. C. (Farmer)
Eddy Mackey (f), age 41, b. S. C.
Mary Mackey, age 20, b. S. C.
Jane Mackey, age 14, b. S. C.
Nancy Mackey, age 13, b. S. C.
Susanna Mackey, age 12, b. S. C.
Missouri Mackey, age 11, b. S. C.

William Mackey, age 10, b. S. C.
John Mackey, age 9, b. S. C.
Franklin Mackey, age 8, b. S. C.
Matilda Mackey, age 6, b. S. C.
Columbus Mackey, age 1 mo. 12 das., b. S. C.

13. Margaret Missouri Mackey (1801-1868) m. 13 Nov. 1825, John Lytle Caskey, b. 10 Apr. 1801 d. 7 Feb. 1855, Lancaster Co.
Chn. (b. Lancaster Co.)
1520. Eleanor Jane Caskey b. 5 Feb. 1828 d. 7 Jan. 1917,
1521. Thos. Perry Caskey b. 25 Dec. 1832 d. 1 Oct. 1913,
1522. Margaret Lenora Caskey b. 4 Feb. 1837 d. 23 Mch. 1909, s. p.

1520. Eleanor Jane Caskey (1828-1917) m. 22 Dec. 1953, Eli J. Williams b. 28 Aug. 1830 d. 17 Dec. 1890, Lancaster Co.
Chn. (b. Lancaster Co.)
1523. John Franklin Williams b. 12 Jan. 1855 d. 19 Jan. 1860, Lancaster Co.
1524. Sara Lenorah Williams b. 18 Apr. 1857 d. 13 Jan. 1924; m. B. H. Bennett,
1525. Margt. Tabitha Williams b. 1 Jan. 1859 d. 26 Mch. 1944; m. T. H. Bennett,
1526. Jno. Stephen Williams b. 27 Jan. 1861 d. 23 July 1901; m. Mary Amanda Bell,
1527. Alice Rebecca Williams b. 17 Jan. 1863 d. 25 Nov. 1917; m. D. L. Bailey,
1528. Robt. Evans Lee Williams b. 17 Dec. 1865 d. 11 Feb. 1889, Lancaster Co.
1529. Amanda Isadora Williams b. 14 Apr. 1868 d. 13 Feb. 1889, Lancaster Co.

1521. Thos. Perry Caskey (1832-1913) m. 3 Sept. 1865, Sarah Amanda Johnson,
Chn. (b. Lancaster Co.)
1530. Margt. Ann Caskey b. 2 Jan. 1866 d. 9 Jan. 1948,
1531. Wm. Dixon Caskey b. 2 May 1868 d. 29 June 1938, s. p.
1532. Joseph Robt. Caskey b. 25 Mch. 1870 d. 14 May 1956, age 86, Lancaster, S. C.
1533. Mary Jane Ellen (Mamie) Caskey b. 5 Sept. 1872,
1534. John Franklin Eli Caskey (twin of Mary J. Ellen) d. 6 Nov. 1951,
1535. Martha Lorena Caskey b. 8 July 1875,
1536. Sara Alice Caskey b. 22 Dec. 1877 d. 5 Mch. 1910, Lancaster Co.

1537. Nancy Irene (Nannie) Caskey b. 6 July 1881 d. 30 Jan. 1883,
1538. Nettie Rebecca Caskey b. 8 June 1885 d. 29 Nov. 1947, s. p.

1530. Margt. Ann Caskey (1866-1948) m. 15 Dec. 1886, John Huey Kirk b. 3 Mch. 1861 d. 13 May 1928, Lancaster Co.
Chn. (b. Lancaster Co.)
1539. Emma Estelle Kirk b. 29 Dec. 1887,
1540. Annie Soulee Kirk b. 22 Nov. 1889, s. p.
1541. Sarah Jane Kirk b. 24 Jan. 1892,
1542. James Furney Kirk b. 4 May 1895 d. Infant,
1543. Mary Amanda Kirk b. 1 Apr. 1898, s. p.
1544. Nettie Lois Kirk b. 11 Sept. 1900,
1545. Johnnie Elizabeth Kirk b. 11 Feb. 1903 m. Grady Howard, N. i.
1546. Robt. Huey Kirk b. 15 Aug. 1906,
1547. John Franklin Kirk b. 25 Oct. 1908.

1539. Emma Estelle Kirk m. James Edward Stogner,
Chn. (b. Lancaster Co.)
1548. ..... Stogner, 1549. ..... Stogner,
1550. Margt. Edna Stogner m. Furman Robt. Mackey (See No. 1023).

1541. Sarah Jane Kirk m. 1 Feb. 1916, Wm. Oscar Rogers,
Chn. (b. Lancaster Co.)
1551. Annie Rogers, 1554. Sarah Louise Rogers,
1552. Ethel Mae Rogers, 1555. Wm. Harrison Rogers,
1553. Alma Rogers, 1556. Oscar Jackson Rogers, s. p.

1551. Annie Rogers m. Furman Hovis Martin II,
Chn. (b. Lancaster Co.)
1557. Furman Hovis Martin III,
1558. Eloise Martin, 1559. Oscar Rogers Martin.

1552. Ethel Mae Rogers m. Joe Dean Bennett,
Chn.
1560. Anna Kirk Bennett, b. Lancaster Co.

1553. Alma Rogers m. Lawton Parker,
Chn.
1561. Rena Sue Parker b. Lancaster Co.

1554. Sarah Louise Rogers m. Paul T. Beckham,
Chn.
1562. Toby Beckham b. Lancaster Co.

1544. Nettie Lois Kirk m. Howard Jordan,
Chn. (b. Lancaster Co.)
1563. Sara Katherine Jordan,
1564. John Randolph Jordan,

1546. Robt. Huey Kirk m. Edna Hunter,

Chn. (b. Lancaster Co.)
1565. Robt. Hunter Kirk, 1566. Danl. Rich'd. Kirk,
1567. Nancy Ann Kirk.
1547. John Franklin Kirk m. Margt. Brackett,
Chn. (b. Lancaster Co.)
1568. Joan Elizabeth Kirk, 1569. John Huey Kirk,
1570. Ronald Kirk,)
1571. Donald Kirk.) Twins.
1532. Joseph Robt. Caskey (1870-1956) m. Nannie Craig (d. 4 Dec. 1923),
Chn. (b. Lancaster Co.)
1572. Irene Caskey b. 8 Sept. 1900,
1572. Irene Caskey m. W. W. Thompson,
Chn. (b. Lancaster Co.)
1573. Irene Lee Thompson b. 2 May 1931,
1574. John Alex. Thompson b. 25 Mch. 1933,
1575. Fay Thompson b. 10 Sept. 1937.
1533. Mary Jane Ellen (Mamie) Caskey m. 29 Nov. 1893, Jno. Lee Bailey b. 12 May 1866 d. 21 June 1919,
Chn. (b. Lancaster Co.)
1576. Thomas Vance Bailey b. 1 Dec. 1894 m. Elizabeth Cauthen,
1577. Jessie Lee Bailey b. Mch. 1897 m. 7 Dec. 1919, Joseph McClintock,
1578. Margee (sic) Lee Bailey b. 25 Mch. 1900 m. 29 Jan. 1919, Jno. Calvin Thompson,
1579. Irby Bailey b. 28 Sept. 1902 d. 28 Apr. 1920,
1580. Myrtle Bailey b. 18 June 1905 m. 8 Dec. 1933, Poovey Neely,
1581. Heyward Bailey b. 26 Mch. 1907,
1582. Gilbert Wilson Bailey b. 22 Nov. 1913, s. p.
1535. Martha Lorena Caskey m. 1899, Wm. Leslie Sistare b. 8 Oct. 1875 d. 2 Mch. 1922,
Chn. (b. Lancaster Co.)
1583. Wm. Leslie Sistare, Jr. b. 26 Oct. 1900,
1584. James Herman Sistare b. 25 Oct. 1902 d. 9 May 1920,
1585. Mildred Louise Sistare b. 14 July 1904 m. Henderson Edward Davis, N. i.
1586. Sara Melvene Sistare b. 6 Nov. 1915.
1583. Wm. Leslie Sistare, Jr. m. Ruth Norman,
Chn. (b. Lancaster Co.).
1587. Billie Ruth Sistare b. 10 Aug. 1940.

N. B. The death notice of Joseph Robt. Caskey (1870-1956) No. 1532, states he is survived by 3 grandchn. and 2 great, grandchn.

1586. Sara Melvene Sistare m. Andrew James Blanchard II, Chn. (b. Lancaster Co.)
1588. Sara Elaine Blanchard b. 4 Nov. 1936,
1589. Andrew James Blanchard III, b. 2 Sept. 1941,
1536. Sara Alice Caskey (1877-1910) m. c1896, W. B. Blackmon, Chn. (b. Lancaster Co.)
1590. Walter Edward Blackmon b. 23 Aug. 1897 m. Carrie Eller. 3 chn. names unknown,
1591. Wm. Martin Blackmon b. 25 Apr. 1900,
1592. Minnie Ola Blackmon b. 22 Aug. 1902, m. Ira Luther Pittman, 9 chn. names unknown,
1593. Connie Lenora Blackmon b. 9 Sept. 1904, m. Herbert Lane, 2 chn. names unknown,
1594. Jno. Thos. Blackmon b. 5 Feb. 1907, m. Inez Lynn, 1 child, name unknown,
1595. Maggie Alice Blackmon b. 25 Jan. 1910, m. Woodrow Culp, 2 chn. names unknown.
1591. Wm. Martin Blackmon m. 25 Dec. 1920, Ella Mae Bagley, Chn. (b. Lancaster Co.)
1596. Charles Martin Blackmon b. 1 Dec. 1921,
1597. Benjamin Marion Blackmon b. 12 Oct. 1922.

(Bible Recs. & Family Data courtesy: Mrs. Grady Howard, Charlotte, N. C.)

14. Agnes (Nancy) Jane Mackey (c1803-d. before June 1853).

STATE OF S. C.)
LANCASTER DIST.) 8 Feb. 1824,

Thomas Mackey of Lancaster Dist. S. C. for and in consideration of the real value of $1. to me paid by Jane Mackey, my daughter, for actual services rendered to my mother in her helpless state by the above named Jane Mackey, a negro boy named Isaac, age 9 or 10 mos. old.

Wit.: Henry Clark, Anna Coile. Thomas Mackey/S/
(Lancaster Co.: L-75.)

John J. Sims & w. Agnes,	)	
vs.	)	Filed
John T. Mackey,	)	4 July 1843,
J. H. Witherspoon,	)	

In pursuance of the Order of the Court, the deft. John T. Mackey respectfully reports to the Commsr. that he has with the trust fund mentioned in the petition purchased the following negroes towit: Isom, Violet, Ann & Lewis and that Violet has had another child since the purchase. That he gave for the sd. negroes $1400. This deft. further reports that there remains in his hands of the trust fund mentioned in the petition (over & above the

$1400. which he has invested in the negroes as above reported) the further sum of $213.07, which he is willing and anxious to invest in negroes or such other property as may suit the wishes of the Cestin (sic) in Trust, and that he may be discharged from his liability as executor of the last will and testament of Thomas Mackey, Sr. dec'd. to pay over or account to the compltfs. in the above stated case for the sd. trust fund ever hereafter. (Lancaster Co. S. C.: Reports of the Commsr. of Equity, Bk-A, 1840-49-177.)

John J. Sims & w. Agnes,)
vs.) Petition, 1843.
John T. Mackey, Trustee)

Henry V. Massey (sworn) knows the negroes: Isom, Violet, Ann, Lewis, and an infant and family of negroes, husband and wife and children, all young, healthy & likely negroes; Isom being between the ages of 25 or 30, worth about $600; Violet being about 25 or 26 being worth about $450 to $500; Ann about 7 or 8 yrs. of age worth about $250; Lewis about 4 yrs. of age worth about $175. Ben an infant born since the purchase, worth about $100.

Wallace Waters being sworn concurs in the opinion with Massey about the worth and age of the negroes.

Leroy Hammond being sworn also concurs in opinion with Massey & Waters. (Lancaster Co. S. C.: Reports of the Commsr. of Equity, Bk-A (1840-49)-178.)

State of S. C.)
Lancaster Co.)

John Adams vs. John T. Mackey, June 1853: The will of Thomas Mackey, Sr. bears date in February 1841, and the Testator died shortly thereafter. His daughter, Agnes, was then the wife of John J. Sims. By several Clauses of his Will he desires and bequeaths to his son (the defendant) John T. Mackey, certain real and personal estate in trust for the support and maintenance of Testator's daughter, Agnes and her children, by her present husband John J. Sims. In each Clause it is expressly provided that the property so given shall not be subject in any manner, to the debts, contracts or control of her husband, and further that on the death of the testator's daughter, Agnes, the property shall pass to her children by her present marriage. Part of the property bequeathed consisted of the sum of $1700. which was afterwards invested in negroes to be held subject to the same trusts. The Testator authorized the trustee to expend the interest of the $1700. and if that was insufficient, so much of the principal as he thought expedient for the purpose aforesaid. It was stated at the hearing that Agnes Mackey Sims is dead. This petition was filed (as the

Court supposes) since the death of Agnes Sims. It is stated in the petition that at some time, one Mayer made repairs on a carriage belonging to the trust estate to the value of $18. for which John J. Sims and his wife, gave their sealed note and that one M. B. Aarant rendered on the services stated for which John J. Sims and his wife gave their sealed note for $20. "If anything can be considered as settled," says Chancellor Harper, in Reido Vs. Lamar & Strob Esq. R37, it is the settled law of this State that where property as given or settled to the separate use of a married woman, she has "no power to change, incumber or dispose of it, unless in so far as power to do so has been conferred upon her by the instrument creating her estate." By the express inhibition of Mackey's will, the property is placed beyond the control of John J. Sims, and the signature of his wife is a mere nullity. Recorded 2 Aug. 1853.

(Lancaster Co. S. C.: Decrees of the Court of Equity 1837-1871, pp223-4.)

Ex Parte) In Equity, Lancaster Co. S. C. 26 June 1854,
John T. Mackey) Petition for Guardianship.

From the testimony the Commissioner reports the petitioner is a fit and suitable person to be appt'd. the guardian of the persons and Estates of the Minors: Marion Sims and Agnes M. Sims, and that the facts stated in the petition are true. The Court reports that the Estate of each of said minors consists of their distributive share of the sales of the negroes recently made under the proceedings in this Court, and of a tract of land yet to be sold which they derive from the Estate of their grandfather, Thomas Mackey, Sr. dec'd., through their mother, Mrs. Agnes Sims who has lately departed this life, the same having been settled upon the said Agnes Sims for life, and at her death to her children, the said minors being two of eight children she left surviving her. The share of each minor will not exceed $1000. The Commissioner recommends that the petitioner, John T. Mackey be appt'd. gdn. of the personal Estate of the said Marion and Agnes M. Sims upon his entering into separate Bonds & Surety for each in the sum of $3000.

James H. Witherspoon, Commsr. L. D.

(Court of Equity Recs. 1837-1871, p253.)

State of S. C.)
Lancaster Co.) Report of Commsr. on Sale of Land.

Thomas M. Sims vs. Andrew J. Sims, et al.: In obedience to the order of this Honourable Court made in above case J. T. 1854, have sold at Lancaster Court House on the sales day the 6 November 1854 after advertising for twenty-one days the Tract of Land ordered to be sold and described in the Bill as devised by Thomas

Mackey to his daughter, Agnes Sims for life, containing Three Hundred Acres more or less, bounded at this time by Lands of Colonel Thomas P. Ballard, John D. McCardell, Andrew McIllwain and Mrs. Horton, being the Tract of land described in Bill and pleadings and that the same was purchased by John T. Mackey for the sum of $1990., he being the highest and last bidder therefor and to whom the Commissioner on the 23 Dec. 1854 executed a deed of conveyance &c. The Commissioner further reports that:

John Sims, Wm. G. Sims, Marion Sims, Agnes M. Sims, are each entitled to one-eighth thereof, and the Commissioner recommends when the sd. Bond is collected he pay the shares of sd. John, Wm. G., Marion and Agnes M. Sims to them if of age, and if not to their Chauncery guardian, the sd. John T. Mackey. The Commissioner further reports that Thomas M. Sims, Andrew J. Sims, Mary Sims and Columbus (sic) Mills and wife Charity R. Sims, have conveyed and assigned their respective shares in sd. real estate to Thomas P. Ballard, but as he is not a party to the record, the Commissioner respectfully suggests that before he can pay the said shares (the 1/8th to each) an order must be made directing him to pay sd. shares to the sd. Thos. P. Ballard.

The land was sold 6 Nov., it was rented for last year, the purchaser insists he should not be charged with interest until 1st of January, 1855. The Comissioner required him to give Bond and Security bearing interest from the day of sale and his authority to sell required Bond with sufficient securities with interest from day of Sale. All of which is respectfully submitted 16 June 1855.

James H. Witherspoon, C. E. L. D.

(Lancaster Co. S. C.: Report of the Commissioner of Equity (1848-1857 Bk. B-263.)

Mary P. Sims of Lancaster District, S. C., 27 Sept. 1853, in consideration of $800. paid by Thos. P. Ballard of sd. Dist. & State, have sold all my right and title in 300 acres of land situate in Lancaster Dist. devised by Thomas Mackey, Sr. by will to my deceased mother, Agnes Sims for life and then to her chn. bounded by lands of John D. McCardell, Andrew McIllwain, Thomas P. Ballard and Est. of H. Horton. Also all my interest and share (being 1/8th) in following negroes viz: Isom, Violet, Ann, Ben, Nelson, Charles, Dennis, Hubbard and Green and their future increase, also my interest or share in the house, silver, rowton and monkey, also the wagon and carriage, all of which sd. property and estate a bill is now filed and pending case of Thomas M. Sims vs Andrew J. Sims and others (myself being one) in the Court of Equity and the Commissioners have valued the same and recommended as sale thereof, all my right, interest and estate to all the estate to which

I may be entitled to under the will of my deceased grandfather, Thomas Mackey, Sr. with the right to call upon and make the Trustee, John T. Mackey account and pay for any estate or interest for which he is liable and to which I may be entitled.
Wit: James H. Witherspoon, Mary P. Sims /S/
John Williams.
(Lancaster Co. S. C.: 4-3.)

Thomas M. Sims & Andrew J. Sims, a deed to Thos. P. Ballard, all of Lancaster Dist. S. C., sg. 27 Sept 1853, consideration of sum of $736.25, all our right, title, interest & share in and to 300 acres of land in Lancaster Dist. devised by Thomas Mackey, Sr. by will to our deceased mother, Agnes Sims for life and then to her chn. by her husband, John J. Sims, bounded by lands of John D. McCardell, Andrew McIllwain, Thomas P. Ballard, and Est. of H. Horton. Also all our interest and estate and share in and to negroes willed by the said Thomas Mackey, Sr. to sd. Agnes Sims for life and then to her chn. by her husband, John J. Sims, viz: Isom, Violet, Ann, Ben, Nelson, Charles, Dennis, Hubbard and Green and their future increase &c.
Wit: John Williams, T. M. Sims /S/
James H. Witherspoon. A. J. Sims /S/
Recorded 30 Sept. 1853 & delivered to Thos. P. Ballard.
(Lancaster Co. S. C. Crt. Recs.)

Cyrus E. Mills & w. Charity R., Lancaster Dist. S. C. Deed of Assignment to Thomas P. Ballard of same Dist. & State, sg. 28 Sept. 1853, Consideration of $736.25, all right, title, interest, estate and share which the said Charity R. Mills formerly Charity R. Sims, daughter of John J. Sims and Agnes, his wife, since dec'd. and granddaughter of Thomas Mackey, Sr. hath or is entitled to, in anywise or manner in and to a tract of land containing 300 acres conveyed by Will of sd. Thomas Mackey, Sr. to his daughter, Agnes Sims for life and at her death to her chn. by her husband John J. Sims, bounded by lands of John D. McCardell, Andrew McIllwain, Thomas P. Ballard, and Est. of H. Horton &c. C. E. Mills /S/
Wit: James H. Witherspoon, Charity R. Mills /S/
John Williams.
Recorded 30 Sept. 1853 & delivered to Thos. P. Ballard.
(Lancaster Co. S. C; D-93).

STATE OF S. C.)
LANCASTER CO.)

Thos. M. Sims vs. Andrew J. Sims et al: In obedience to the order of this Honourable Court made in the case at Chambers 7 Dec. 1853, Commsr. reports that after advertising he sold at Lancaster Court House on the 7 Jan. 1854 the negroes and other proper-

ty ordered to be sold on a credit of twelve months with interest as follows:

Negro Isom bought by Thos. P. Ballard,	$ 800.
Negro Ann bought by Thos. P. Ballard,	1,300.
Negro Ben bought by Thos. P. Ballard,	559.
Negro Nelson bought by Thos. P. Ballard,	565.
Negro Charles bought by Thos. P. Ballard,	420.
Negro Dennis bought by Thos. P. Ballard,	340.
Negro Hubbard bought by Thos. P. Ballard,	175.
Negro Green bought by Thos. P. Ballard,	330.
	$4,489.
Horse Selini bought by Jno. T. Mackey	$20.
Horse Rowton bought by Jno. T. Mackey	61.
Horse Monkey bought by Jno. T. Mackey	20.
Wagon bought by Jno. T. Mackey	40.50
Carriage bought by James M. Shaver	30.50
7 Head of Cattle	30.
6 Feb. 1854: Violet and child Delia sold & bought by John T. Mackey due 7 Jan. 1853 with int. from 7 Jan 1854 for	850.

The negro Violet was confined at the sale on 7 Jan 1854, and was unable to be brought to the Court House at Lancaster. She and her infant born since order of sale was sold on 6 Feb. 1854&c. (Lancaster Co. S. C: Reports of Commsr. of Equity, Bk. B-220).

John T. Mackey, 23 Dec. 1854, Mortgage to James H. Witherspoon all that tract of ld. situated in Lancaster Dist. containing 300a. bound at this time by lds. of Colo. Thos. P. Ballard, John D. McCardell, Andrew McIllwaine and Mrs. Horton, being tract of ld. devised by Thos. Mackey to Agnes Sims for life and described in Bill Case Thomas M. Sims vs Andrew J. Sims et al for partition. Wit: J. A. Stewman, G. F. Duncan.
(Lancaster Co. S. C: R-8).

Lancaster County, S. C.
Dry Creek Post Office,
12 Dec. 1860,

This certifies that John T. Mackey mailed $100. to Wm. G. Sims, at Gordo, Alabama at this office this day.

John W. Twitty, Postmaster.

State of Alabama,)
Pickens County.)

Wm. G. Sims received of John T. Mackey of Lancaster County, South Carolina, $100. 20 July 1861.

William G. Sims /S/

25 May 1863: Agnes Missouri Sims, wife of James M. Miller,

received of John T. Mackey of Lancaster County, South Carolina, $1,082.71, in full. Final Return. Filed 16 Mch. 1866. (Lancaster Co. S. C: Prob. Crt. Recs. Bk. C-246).

Agnes (Nancy) Jane Mackey b. c1803 d. before June 1853, Lancaster Co. S. C; m. John Jarrett Sims, Jr. who d. 1872 at the home of his son, Andrew Jackson Sims, Blount Co. Ala. After the death of Agnes (Nancy) Jane Mackey, John Jarrett Sims, Jr. went to Pickens Co. Ala. where he taught school. He was a son of Mahala Mackey* and John Jarrett Sims Sr. of Lancaster Co. and a younger bro. of Dr. James Marion Sims, renown gynecologist.

Chn. (b. Lancaster Co.—order of birth unknown)

1598. Thomas Mackey Sims went to Tex. in 1850 & d. at Kontz, Tex.
1599. Andrew Jackson Sims b. c1824 d. 1910 Blount Co. Ala.
1600. Mary Perry Sims m. Ab. Connell in Pickens Co. Ala.
1601. Charity R. Sims m. before 27 Sept. 1853, Cyrus E. Mills, Lancaster Co.
1602. John Sims went to Ark. It is sd. he had red hair. (No further data),
1603. Wm. Gilmore Sims b. c1839/40 killed 1861. Soldier CSA.
1604. James Marion Sims b. Feb. 1843 d. 28 Feb. 1910, Pickens Co. Ala.
1605. Agnes Missouri Sims b. c1845 m. James M. Miller in Pickens Co. Ala.

1598. Thos. Mackey Sims m. in Lancaster Co. Liza Crenshaw, a dtr. of Elizabeth (Betsy) Carlisle (1792-1873) and Matthias Crenshaw (1788-1877).

Chn. (known),

1606. John Sims b. 1844 Lancaster Co. d. Kontz, Tex.

*See sketch on Charles Mackey for additional information on Mahala Mackey.

1599. Andrew Jackson Sims (c1824-1910) went from Lancaster Co. S. C. to Blount Co. Ala. in 1854, settling about 6 miles S. E. of Blountsville, Ala. He m. in Lancaster Co. c1853, Sarah Henderson b. c1835 S. C.

Chn. (b. Blount Co. Ala.)

1607. David Henderson Sims (1854-1941),
1608. John J. Sims b. 1856,
1609. Agnes Missouri Sims (1858-1930),
1610. Mary Donley Sims (1860-1947),
1611. Andrew Jackson Sims, Jr. (1864-1902),
1612. M. Caroline Sims (1866-1949),

1613. Elizabeth Sims (1866-1869) twin of M. Caroline,
1614. Ellevia Sims b. 1869, living 1954, age 85.
1615. Richard Perry Sims (1872-1916),
1616. Nancy Isobel Sims b. 1875 m. _____Griffin (Living 1954),
1617. Thomas Marion Sims (1878-1947) resided in Garden City, Ala.

1600. Mary Perry Sims m. in Pickens Co. Ala. Ab. Connell,
Chn. (b. Ala.)
1618. Robert Connell,
1619. David Connell,
1620. Alex. Connell,
1621. John Connell had 10 or 15 chn. (names unknown),
1622. Thomas Connell had grandchn: Thurman Sims, James Sims & Trammie m. _____ Tilly.
1623. Agness Connell, 1624. Mary Connell,

1603. Wm. Gilmore Sims (c1839/40-1861) m. _____Barrett,
Chn.
1625. Thomas Sims,
1626. Wm. Sims d. c1914/16, Pickens Co. Ala.

1604. James Marion Sims (1843-1910) came to Pickens Co. Ala. when 8 yrs. of age with Hiram Glass (sd. to be no relation) who reared him. He m. 3 May 1863, Malinda Isabelle Cole b. 28 Feb. 1848, Pickens Co. Ala. d. 1940, age 93, bu. Pickens Co. (a dtr. of Almeda Green b. Pickens Co. Ala.; m. age 14, Temple Cole b. near Nashville, Tenn.)
Chn. (b. Pickens Co. Ala.)
1627. Ruth Agnes Sims b. 8 May 1867,
1628. Mary (Molly) Almeda Sims b. 27 Jan. 1869,
1629. John Temple Sims b. 23 Apr. 1872 d. 23 Dec. 1876,
1630. Martha Ellen Sims b. 28 Jan. 1874,
1631. Emma Ann (Annie) Sims b. 26 Aug. 1876,
1632. Alabama (Bama) Estell Sims b. 12 Oct. 1879 d. Apr. 1943,
1633. Tonna Zoe Sims (dtr.) b. 31 Dec. 1881 d. 30 Oct. 1923,
1634. Frances Lenora (Fannie) Sims b. 11 Feb. 1883 m. Albert M. Pearson, N. i.

1635. James Charlie Sims b. 7 Mch. 1886 d. 25 Oct. 1952,
1636. Viola Jane Sims b. 11 Nov. 1889,
1637. Clara Mae Sims b. 9 May 1891 d. 11 May 1891.

1635. James Charlie Sims (1886-1952) m. _____?
Chn.
1638. James Orren Sims b. 18 Nov. 1909,
1639. Charles Percy Sims b. 8 Sept. 1912, d. 14 Jan. 1914.

1605. Agnes Missouri Sims b. c1845 m. in Pickens Co. Ala. to James M. Miller. They resided in Pickens Co. until 1863/65, when they removed to Okla. where she d.
Chn. (1 known)
1640. Bruce Miller.

(Bible of Andrew Jackson Sims in possession of Ellevia Sims (No. 1614), Bangor, Ala.; Family Data & Bible Recs. courtesy: Mrs. Albert M. Pearson, Gordo, Pickens Co. Ala.; Family Bible possession of James Orren Sims, 2202 15th St. Tuscaloosa, Ala.)

1860 U. S. CENSUS, BLOUNT CO. ALA. WESTERN DIVN.
Enumerated 4 June by U. P. St. John,

p949,
Hsld: 913-913,
Andrew Sims, age 36, b. S. C., P. O. Summit
Sarah Sims, age 25, b. S. C.
David Sims, age 6, b. Ala.
John Sims, age 4, b. Ala.
Missouri Sims (f), age 2, b. Ala.

2. Wm. Mackay: Revolutionary pension applied for by his wid. Mrs. Nancy Mackay, age 70, in Blount Co. Tenn., 6 May 1844. Her husband enl. in S. C. in the Fall of 1778, and served under Capt. Geo. Wade, Col. Thos. Sumter. He was dischg'd. 1 June 1780 on the Santee River, S. C. On the 2 Sept. 1823, Wm. Mackay, age 64, applied for his pension.

FAMILY DATA

Wm. Mackey d. 1836 in Tenn. He was m. in Camden Dist. Kershaw Co. S. C. in 1791 to Nancy White.

BIBLE RECORDS

Wm. Mackey m. Elizabeth 1774,
Wm. Mackey m. Margaret 1775,
Wm. Mackey m. Nancy 1791,
John Mackey m. Linda 1802,
Charlotte Mackey m. James Harris 1812,
Harriett Mackey m. David Farr 1820,
Elizabeth Mackey m. Wm. H. Dever,
Nancy Mackey m. Wm. Marion,
Sarah Mackey m. John More.

BIRTHS

Nancy White b. 1774
Charlotte Mackey b. 1787
Elizabeth Mackey b. 1799
Harriett Mackey b. 1805
Lewis Mackey b. 1812
John Mackey b. 1780
William Mackey b. 1797
Thomas Mackey b. 1802
Nancy Mackey b. 1808
Stephen Lee Mackey b. 1814

Nancy, dtr. of Wm. & Elizabeth Dever b. 1830.

Also in the Pension, Wm. Mackey, age 61, Blount Co. Tenn., Maryville, P. O. 28 June 1820, my family consists of my wife, Mary sic (Nancy) age 45, and living with me are:

Lisey 20, my eldest dtr. Harriett 16, Nancy 13.
Mahala 8, Sallie 5,
Claim for Mrs. Nancy Mackey,
Claim for Mrs. Nancy Thurman,
Claim for Mrs. Margt. Weir.
James Turk, J. P. 24 June 1818, states Wm. Mackey is age 59.
(Natl. Archv.: File, W 6, BL Wt 61199-160-55).

5. Solomon Mackey (c1770-1852) resided on a plantation in Lancaster Co. at the junction of Rocky Creek adjoining lands of Hugh Summerville, Mrs. Stewart and Mitchell's line. He m. ____ Fleming, a dtr. of Bailey Fleming of Lancaster Co.: "Bailey Fleming of Lancaster Co. (B-223), 10 Jan. 1792, Deed of Gift to my son-in-law, Solomon Mackey. Wit: Benedict Best, Fred Weaver, Wm. Rogers."

The will of Solomon Mackey was sg. 22 June 1847 pr. 25 Oct. 1852 (copy recorded in Tallapoosa Co., Ala., A-95, 18 Jan. 1855) naming following chn:

1641. Elizabeth Bailey (m. Wm. Bailey, See: F-155, Lancaster Co.)
1642. David Mackey,
1643. Thos. Andw. Jackson Mackey (m. L. Stevens & resided next to his father in 1850).
1644. Fleming Mackey "100a. whereon I now live."
1645. Nancy McGarrah,
1646. Jane McCrory, dec'd. "To her chn."
1647. Jonathan Mackey,
1648. Abner B. Mackey,
1649. John Mackey, dec'd. "To his chn."

"Mens. stock of horses, cattle, hogs, sheep, h/hold goods &c. not specifically bequeathed to be sold & the proceeds of same together with money owing him to be divided as follows:

¼ to my dtr. Nancy McGarrah & my s. Jonathan Mackey,
¼ to the chn. of my dec'd. dtr. Jane McCrory,
¼ to the chn. of my dec'd. s. John Mackey."

"Mens. 9a. of land devised to Fleming Mackey which I have sold Michele (sic) Mitchell?."

Exors: s. Abner B. Mackey with my neph. John T. Mackey & my friend, James H. Witherspoon.
Wit: Isom Houze, Jones (sic) Crockett, J. Williams.

Abner B. Mackey qualified as Exor. 25 Oct. 1852.
South Carolina,
Lancaster District

I, James H. Witherspoon, having been appointed one of the Executors in the within Will of Solomon Mackey, deceased, and not intending to qualify as such do hereby forever relinquish my right as Executor, and also my right to qualify, witness my hand and seal this 25 Oct. 1852. James H. Witherspoon/S/ Ord. L.D.

State of Alabama
Tallapoosa County,

The foregoing Will, qualification, renunciation and Certificate was filed in this office for record 17 Jan. 1855 and duly recorded the 18 day of January, 1855. (A-95), M. C. Lane, Judge of Probate,
Simon Goolsby, Clerk.

1642. David Mackey, 30 Dec. 1843, had a grant of 40a. in Tallapoosa Co. Ala. (0-435), in SWQ of NWQ Sec. 11 Tp. 19 R23. He sold this land in 1844 to Huldra Gandy and went with his w. and chn. to Choctaw Co. Miss. before 1850.

1850 U. S. CENSUS, CHOCTAW CO. MISS.

David Mackey, age 28 b. S. C. Farmer,
Eliza Mackey, age 27 b. N. C. Malissa Mackey, age 5 b. Ala.
Thos. J. Mackey, age 7 b. Ala. Alonzo Mackey,* age 4 b. Ala.
Solomon Mackey, age 6 b. Ala. Isabella Mackey age 3 b. Miss.
John Mackey, age 7 mos. b. Miss.
IN THIS H/HOLD WAS: Sarah Davis, age 56, b. N. C.

*Alonzo Mackey's eldest s. was "Thos. Walter Mackey, Mcht. Wetumka, Okla. Family were Scotch-Irish, came to America from Ireland. Parents were natives of Alabama first, then Choctaw County, Miss." See: Hill's Hist. of Okla.

Chn. (3 living in 1954),

1650. Castle Mackey, Mayor of Holdenville, Okla,
1651. Paul Willis Mackey, Undertaker, Holdenville, Okla.
1652. Christine Mackey, s. p.

1644. Fleming Mackey m. Nancy Bailey, a sister of Wm. Bailey, Chn.

1653. John Mackey d. 10 Jan. 1910; m. E. Jane Harris d. 1917,
1654. Thos. Jackson Mackey m. Rebecca Bailey, a dtr. of Landy Bailey,
1655. Saml. Mackey d. 20 Jan. 1914 bu. Mt. Zion Meth. Ch. Lancaster Co.
1656. Nancy Mackey m. __Kitchens,

1657. Mimi Mackey m. __Gandy,
1658. Geo. Mackey d. s.

1653. John Mackey m. E. Jane Harris,
Chn.
1659. Minor Canady Mackey b. 7 Apr. 1880 d. 7 Feb. 1947 Lancaster Co.
1660. Henry J. Mackey d. 8 Sept. 1935; m. Alice Vince?
1661. __Mackey (s.) d.

1659. Minor Canady Mackey (1880-1947) m. 6 Oct. 1901, Effie Perry b. 1882, Lancaster Co. a dtr. of Elizabeth Crenshaw and Geo. Perry, and a granddtr. of John Crenshaw and Richard Perry.
Chn. (b. Lancaster Co.)
1662. Annie Mackey b. 1903 m. 13 Sept 1924, Geo. D. Hendrix,
1663. Leroy B. Mackey b. 1904 m. Bertha Turner,
1664. Ellie Mackey b. 1906 m. 7 May 1927, Thelma Hooper,
1665. John W. Mackey b. 1910 m. 27 Dec. 1933, Doreen VanLandingham,
1666. Walter Mackey b. 1911, s. p.
1667. Maggie Mackey b. 1914 m. 28 Nov. 1933, Carl W. Barfield,
1668. Geo. P. Mackey b. 1917 m. 21 Sept. 1940, Irene Mackey.

1654. Thos. Jackson Mackey m. Rebecca Bailey,
Chn. (b. Lancaster Co.)
1669. Daisy Mackey,
1670. Sallie Mackey,
1671. Wm. Mackey,
1672. Thos. J. Mackey, Jr.
1673. Edward Mackey b. 1886,
1674. Pamela Walter Mackey b. 11 Apr. 1898 d. 1941; bu. New Hope Ch. Lancaster Co.

1673. Edward Mackey m. Annie Bell Jenkins,
Chn. (b. Lancaster Co.)
1675. Geneva Mackey,
1676. Leroy Mackey,
1677. Ruth Roberts Mackey,
1678. Margie Thompson Mackey,
1679. Poovey Mackey,
1680. Marie Monroe Mackey.

1674. Pamela Walter Mackey (1898-1941) m. 17 Dec. 1917, Sallie Broughton b. 4 July 1897,
Chn. (b. Lancaster Co.)
1681. Eula Mae Mackey b. 17 July 1918,
1682. Andw. Walter Mackey b. 1 Jan. 1921 d. 10 Feb. 1955,

1683. Yancey Lee Mackey b. 9 June 1922,
1684. Willie Albert Mackey b. 21 Aug. 1923,
1685. Wm. James Mackey b. 28 Mch. 1925,
1686. Janie Louise Mackey b. 9 July 1927,
1687. Mildred Elizabeth Mackey b. 4 Mch. 1930,
1688. Olin David Mackey b. 18 Feb. 1935,
1689. Richard Samuel Mackey d. Infant,

1681. Eula Mae Mackey m. 19 May 1936, Harvey Roberts,
Chn. (b. Lancaster Co.)
1690. John Herman Roberts b. 16 June 1941,
1691. Hattie Elizabeth Roberts b. 15 July 1944,
1692. Robert Roberts b. 5 Dec. 1946,
1693. Palmer Wm. Roberts b. 2 June 1948,
1694. Jake Roberts b. 13 May, 1952.

1682. Andw. Walter Mackey (1921-1955) m. 28 Mch. 1942, Georgia?
Chn. (b. Lancaster Co.)
1695. Andw. Walter Mackey, Jr. b. 2 Feb. 1943,
1696. Marion Crawford Mackey b. 16 June 1946,
1697. James Lee Mackey b. 3 Feb. 1948,
1698. Kenneth Wayne Mackey b. 11 Aug. 1949,
1699. Frances Willie Mae Mackey b. 26 Oct. 1951,

1683. Yancey Lee Mackey m. Apr. 1943, Pearl Lavinia Lackey,
Chn. (b. Lancaster Co.)
1700. Ronnie Lee Mackey b. 30 Aug. 1952,

1684. Willie Albert Mackey m. 24 Feb. 1945, Nettie Ruth Scott,
Chn. (b. Lancaster Co.)
1701. Freeda L. Mackey b. 18 Dec. 1945,
1702. Billy Floyd Mackey b. 7 Aug. 1948,
1703. Betty Sue Mackey b. 29 June 1953,

1685. Wm. James Mackey m. 28 July 1948, Marie Usher,
Chn. (b. Lancaster Co.)
1704. Jack Usher Mackey b. 5 Feb. 1948,
1705. James Edward Mackey b. 2 Feb. 1949.
1706. Thos. Lee Mackey b. 21 May 1950,
1707. Billie Ann Mackey b. 4 Aug. 1952,

1686. Janie Louise Mackey m. 3 Oct. 1942, George Faile,
Chn. (b. Lancaster Co.)
1708. Geo. M. Faile b. 2 May 1945,
1709. David Clyde Faile b. 12 June 1949,
1710. Jerry Wayne Faile b. 12 Sept. 1952,
1711. Dexter Lloyd Faile b. 27 Sept. 1954.

1687. Mildred Elizabeth Mackey m. 11 Apr. 1946, Leroy Starnes,
Chn. (b. Lancaster Co.)

1712. Elizabeth A. Starnes b. 19 Apr. 1947,
1713. Arthur Lewis Starnes b. 12 Apr. 1948,
1714. Jewell Ann Starnes b. 5 Apr. 1952,
1715. Brenda J. Starnes b. 15 Mch. 1954.

1688. Olin David Mackey m. 18 Jan. 1952, Nettie L. Sanders,
Chn.
1716. David Wendall Mackey b. 20 Feb. 1954, Lancaster Co.

1655. Saml. Mackey m. Hassie Ghent d. 28 Mch. 1927; both bu. Mt. Zion Meth. Ch.
Chn. (b. Lancaster Co.)
1717. Wm. A. Mackey b. 18 Dec. 1878 d. 31 May 1879; bu. in the family cemty. on the plantation that Fleming Mackey inherited from Solomon Mackey.
1718. John T. Mackey b. 1 Oct. 1879 d. 10 May 1946,
1719. Elizabeth Mackey m. Jason Wallace,
1720. Lorena (Rene) Mackey b. 18 June 1882; m-1, ___?; m-2, Geo. P. Dobson,
1721. Stanley Mackey,
1722. Benj. L. Mackey d. 4 Feb. 1948,
1723. Capers S. Mackey resides in Waxhaw, S. C.
1724. Bryan Mackey, 1725. Reece Mackey, s. p.

1718. John T. Mackey (1879-1946) m. Doshia Jane Harris,
Chn. (b. Lancaster Co.)
1726. Heath Mackey, dec'd. 1729. Walter Mackey,
1727. Wakeford Mackey, 1730. Hassie Mackey,
1728. Halkard Mackey, 1731. Deavia Mackey,
1732. Thetus Mackey m. Glenn Alex. Setzer. 1 child, Georgia Elizabeth Abernethy. They reside 622 34th St. Hickory, N. C.
1733. Perry Mackey, (dtr.)

1719. Elizabeth Mackey m. Jason Wallace,
Chn.
1734. Benj. L. Wallace, dec'd.

1720. Lorena Mackey m-1, ___?; m-2, Geo. P. Dobson, Lancaster Co.
Chn. by 1st mg.
1735. Richard Saml.___? dec'd.

1721. Stanley Mackey m. ___?
Chn. (b. Lancaster Co.)
1736. Collie Mackey, dec'd. 1738. Robt. Lee Mackey,
1737. Saml. Mackey, 1739. Emily Mackey,
1740. J. L. Mackey.

1722. Benj. L. Mackey m. ___?
Chn. (b. Lancaster Co.)
1741. Bremmie Mackey, 1742. Hazel Mackey,
1743. Gertie Mackey.

1723. Capers S. Mackey m-1, ___?; m-2, ___?
Chn. (b. Lancaster Co.)
1744. Eva Mackey,
1745. Geo. Mackey,
1746. Grace Mackey,
1747. Grady Mackey,
1748. Huxley Mackey,
1749. Earkin (sic) Mackey,
1750. Ray Mackey,
1751. Myrtle Mackey,
1752. Howard Mackey,
1753. Bobbie Mackey,
1754. Sarah Mackey.

1724. Bryan Mackey m. _____?
Chn.
1755. Irene Mackey (See: No. 1668),
1756. Cecil Mackey,
1757. Thetus Mackey,
1758. Cleatus Mackey,
1759. Howard Mackey.

(Bible Recs. & Family Data courtesy: Miss Christine Mackey, Holdenville, Okla.; Mrs. Minor C. (Effie Perry) Mackey, Route 1, Heath Springs, S. C.; Mrs. Sallie Broughton (Mackey) Usher, Lancaster, S. C.; Mrs. Thetus (Mackey) Setzer, Hickory, N. C.; Mrs. Geo. P. Dobson, Route 1, Lancaster, S. C.)

MACKEY CEMTY. ON PLANTATION FORMERLY OWNED BY FLEMING MACKEY

Located about 1¼ mile from Mt. Carmel Camp Ground Ch. on (old) road to Heath Springs, S. C.

Rebecca Walker/Born/11 Sept. 1831/Died/22 Oct. 1869
Wm. A. Mackey/Born/18 Dec. 1878/Died/31 May 1879
J. G. (sic)/name illegible/16 Nov. 1863

A. F. D. C.
B.
1808
B. + F. D. C.

1808
B. + F. D. C.

A. F. D C
B.

N. B. The stones in this family plot were hand-carved, but were in such bad shape it was almost impossible to make out any of the inscriptions. The compiler was informed by a descendant of one of the Mackey slaves that some of the Baileys were bu. in this Cemty.

Jonathan B. Vinson,	)	
Wm. Vinson,	)	Bill for Partition Acct.
vs.	)	Relief &c.
Griffin Walker, Adm. et al	)	

Saturday, 3 July 1858: On hearing the Bill and Answer of Griffin Walker evidence and argument of Council, on motion of Dawkins and Wylie, Solos. for Plffs., It is Ordered that Griffin

Walker deliver over to the Commsrs. of this Crt. the slaves mentioned in the pleadings with their increase (if any) and that the Crt. expose at public sale at Lancaster Court House sd. slaves on a day to be fixed by him on a credit of 12 months with interest from the date of sale except a sufficiency to pay the costs of this proceeding which must be paid in cash. The purchaser to give bond with approved securities for the payment of the purchase money. It is further ordered that the Commsr. of this Crt. pay to the pltffs. when the money is collected ⅔'s of the proceeds of sd. sales as assignees of Thomas J. Mackey and John W. Jernigan and wife, Mary.

It is ordered that the Deft. Griffin Walker account before the Commsr. of this Crt. for the value of the hire of the negroes since they have been in his posession after the partition of the Est. of Thomas Stevens in the case of Benedict Best and w. Mary vs. Griffin Walker and w. Rebecca and others.

(Lancaster Co. S. C.: Minutes of the Court of Equity, D-246).

Benedict Best, Admr.)
vs.) Bill to transfer funds, 26 June 1860.
Thomas J. Mackey et al)

On hearing the Bill and Answer to the above, It is Ordered that Commsr. of this Court do pay to Benedict Best, Administrator of the Est. of Wm. Mackey, dec'd. of the State of Alabama the Compltf. the ⅓ of the proceeds of the sales of the slaves "Martha & Sam" made by him under order of this court in the case of Jonathan B. Vinson & Wm. Vinson vs. John W. Jernigan & Mary his wife, Thomas J. Mackey, Wm. Mackey and Griffin Walker after deducting the costs and expenses of the case in which the sd. slaves were sold; being the ⅓ of the net proceeds of sd. sales after first deducting from the sd. ⅓ of the sd. net proceeds of sd. sales, a sufficiency to pay the costs and expenses of this case.

The sum hereby ordered to be paid to Compltf. is the share of the sd. Wm. Mackey in the proceeds of the sales of the sd. slaves "Martha & Sam" less a sufficiency thereof to pay the costs & expenses of the proceedings.
(Lancaster Co. S. C.: Mins. of the Court of Equity, D-336).

Griffin Walker, 27 Feb. 1855, filed petition in Crt. of Ord., Lancaster Dist. S. C. to have the Real Est. of Landy Walker dec'd. partition or sold and thereupon the Ord. issued a summons requiring the representatives of Landy Walker to appear in Crt. to show cause why the ld. should not be. divided or sold and no cause being shown the Ord. decided that the Shff. of Lancaster Dist. sell the ld. mentioned containing 250a. bounded by lds. of Wyatt Patterson, Mrs. Martha Stinson, Wm. C. Cunningham & Mrs. Jemima

Bailey, on the 1st Mon. in Feb. next. Shff. J. D. Haile, did on 1st Mon. in Feb. 1855 sell to Griffin Walker tract of ld. above described he being highest bidder.
Wit.: J. A. Stewman, J. Williams. (Lancaster Co. S. C.: R-91).

Wm. Walker, Lancaster Dist. a deed to Landel Walker of same sg. 30 Oct. 1821, tract of 300a. on waters of Cedar Crk. Lancaster Dist. bounded by Miss Catherine Hood, John Michels, Kennady Bailey, Jr., Kennady Bailey, Sr., Peter Flemming.
Wit.: Ashburn Sims, Archibald Hood, Benj. Fleming. (Lancaster Co.: K-327).

M. B.'s TALLAPOOSA CO. ALA.

Andrew McGarrah, 27 May 1865 & Tabitha Golden,
Augustus McGarrah, 26 Nov. 1847 & Martha C. Wilkins,
Milton McGarrah, 29 Sept. 1847 & Margt. Golding,
Thos. McGarrah, 5 Sept. 1845 & Sarah Ann Davis, Wm. McGarrah, Bondsman,
Wm. McGarrah, 29 Sept. 1865 & Mary McGarrah.

1850 U. S. CENSUS, LANCASTER CO. S. C.

Hsld. 916,
S. Mackey (m) age 80 b. S. C. (Alone).

6. Jonathan Mackey (1772-1850). "David Montgomery, Dist. of Fairfield, 28 Jan. 1802, a deed to Jonathan Mackey of Chester Dist. 61a. on Turkey and Hauges (sic) Branches, waters of Rocky Creek being a part of two grants to Hugh Montgomery, one bearing date 13 July 1770 for 200a. and is to contain all that part of said tract that lies above the old Rocky Mount Road to Hauges (sic) Branch and thence down same to land claimed by Geo. Morus sic (Morris?) being part of the same grant thence along said land to the original line the other bearing date 10 Feb. 1775.
Wit.: Mary Sibley, John Featherstone, John McCreary, J. P."

"Edmund Strange, a deed to Jonathan Macky (sic) sg. 29 Dec. 1805, tract of land containing 12a. which is a corner of a tract originally granted to myself and a corner of sd. Macky's land, running up the line of my land towards where Wm. Strange lives until it comes to the road that leads from Blares (sic) Mill to Rockey Mount which is the dividing line between Mary White and Wm. Strange." Wit.: Benjamin Hart, Wm. Strange. (Chester Co. S. C. M-151).

Jonathan Mackey and w. Elizabeth of Chester Co. a deed to James Land of Fairfield Dist sg. 20 Nov. 1824, two tracts of land, one tract containing 160½ acres situated mostly on S. side of Rocky Creek in Chester County bound on George Morris' land being part of land originally granted to John Land for 250a. (106a.

of which was conveyed by Shearrod (sic) Thompson and Charlotte, his wife, formerly Charlotte Land to Jonathan Mackey), one other tract being part of three separate grants which tract contained 157a. certified by Green B. Montgomery 19 Nov. 1824. Wit.: Green B. Montgomery, Henry Gibson (Chester Co. S. C. V-193). Charlotte Land Thompson was residing in York Dist. S. C. when she sold the above land.

Jonathan McKay (sic) drew land in Henry Co. Ga. in 1832. His s. Jason H. (sic) Mackey drew land same date in Henry Co. (See: Land Lottery).

The will of Jonathan Mackey was sg. 11 Dec. 1850 pr. in Henry Co. Ga. (B-179), Jan. Crt. 1851, "Of advanced age born 22 May 1772," naming following chn.:

Wm. L. Mackey,
Jason L. (sic) Mackey and his child, Roxey Ann, to have $2000.
Caroline w. of Thos. D. Weems, Exor.
Mary P. w. of Edmond L. Gresham, Exor.
Bensa Gresham (Grandson).

Wit.: John H. Dow (sic), Jas. G. Smith, Chas. Backer, John Bentley, J. P.

FAMILY DATA

"Jonathan Mackey resided in Lancaster and Fairfield Cos. S. C. He m-1, Celia Land, a dtr. of Mary Montgomery & Wm. Land, and had only one child by her; m-2, Elizabeth Dye and by her had several children.

(The Crt. recs. of Chester Co. S. C. show a series of affidavits sg. (1 Nov. 1793 Re: Tract of land granted Wm. Land in 1776 and on which he resided for about 6 yrs. and then his wid. Mary Land resided there (Rocky Creek) near Fairfield Co. Also (Re: The Hugh Montgomery grants. Affidavits sg. by: Agnes Morris, John Rennals (sic) Reynolds(?), Wm. Montgomery and Andrew Hemphill. (T-230).

Chn. by 1st w.

1760. Wm. Land Mackey b. 3 Nov. 1800 d. 9 Nov. 1856.

1760. Wm. Land Mackey (1800-1856) m. 17 Feb. 1825, Jane Cloud, a dtr. of Martha Nettles and Joseph Cloud: Wm. L. Mackey, dower by w. Jane of Chester Dist. S. C. a deed to John Guntharp, Sr. of same Dist. & State sg. 7 Oct. 1829, tract of land containing 72a. on waters of Rocky Creek on south side of Hages (sic) Crk. a br. of Rocky Crk. waters of Catawba Rv. bound by Geo. Morris' land on SE and SW by James Pickette and the old Rocky Mount Road, being part of a tract of 200a. originally granted to Hugh Montgomery 18 Sept. 1765 and conveyed down to the sd.

Wm. L. Mackey and from him to the sd. Gunthrop (sic) Sr. Wit.: John Gunthrop, Jr., A. E. Gunthrop (Chester Co.: X-430).

The Bible of Wm. Land Mackey in possession of Miss Lillian Jordan McKey (sic) Valdosta, Ga. has the following entries:

1761. Martha Elizabeth McKey b. 20 Nov. 1825 d. 25 Apr. 1857 m. 3 Sept. 1845, Aaron Woodard (also as Woodward),
1762. Jonothan Level McKey b. 23 Oct. 1827 m. 24 June 1857, Emma R. Lawson (went with his w. and chn. to Tex. after the War Between the States).
1763. Alice Jane McKey b. 21 Apr. 1829 d. 16 Sept. 1866; m. 8 Jan. 1849 Henry B. Holliday.
1764. Mary Eliza McKey b. 22 July 1831 d. 28 Oct. 1836.
1765. Dr. James Taylor McKey b. 24 July 1833 m. 16 Jan. 1869, Mattie Lenora Brassington,
1766. Sarah Lenora McKey b. 5 May 1835 d. 22 July 1836,
1767. Wm. Harrison McKey b. 17 Oct. 1837 d. 19 Feb. 1890, Capt. CSA.
1768. Margaret Ann McKey b. 31 Aug. 1839 m. 25 Dec. 1864, Wm. Henry Wylly,
1769. Thomas Sylvester McKey b. 5 Mch. 1842 d. 31 Oct. 1934,
1770. Melissa Ella McKey b. 9 Feb. 1844 d. 23 Dec. 1927 m. ___Miller,
1771. Eunice Hellena McKey b. 10 Sept. 1846 m. ___Sims. (Capt.)

1767. Wm. Harrison McKey (1837-1890) m. 25 Oct. 1876, Martha Ann Watson b. in Clinch Co. Ga. 29 Nov. 1861 d. 19 Mch. 1930,

Chn.

1772. Earl Sinclair McKey b. 6 Jan 1878 Brooks Co. Ga., d. 18 Mch 1930, Valdosta, Ga.
1773. Lillian Jordan McKey b. 24 Aug. 1883, s. p. resides Valdosta, Ga.
1774. Wilburn Hampton McKey b. 12 May 1887, Valdosta, Ga.
1775. Alva Bulloch McKey b. 30 Aug. 1889, Valdosta, Ga.

1772. Earl Sinclair McKey (1878-1930) m. 4 Dec. 1907, Susan Catherine Converse b. 23 Dec. 1884.

Chn. (b. Valdosta, Ga.)

1776. Earl Sinclair McKey, Jr. b. 6 Sept. 1908,
1777. Wm. Converse McKey b. 4 Mch. m. 12 Nov. 1938, Martha Jane Gates,
1778. Robert Wilburn McKey b. 8 Sept. 1918,

1779. Susan Converse McKey b. 5 Sept. 1920 m. 16 Dec. 1943, Lyndle Eugene Thomas.

1776. Earl Sinclair McKey, Jr. m. 6 Nov. 1940, Alys Katherine Keiley,
Chn.
1780. Earl Sinclair McKey III b. 18 Oct. 1942, Jacksonville, Fla.

1778. Robert Wilburn McKey m. 6 Nov. 1942, Lucille Adams,
Chn.
1781. Robert Wilburn McKey, Jr. b. 9 Nov. 1944.

1769. Thomas Sylvester McKey (1842-1934) m. 23 Mch. 1876, Sarah Anne Allen,
Chn (b. Valdosta, Ga.)
1782. Thomas Howard McKey,
1783. Winston C. McKey,
1784. Julian D. McKey,
1785. Marie McKey m. ___Tillman, 7 chn.
1786. Clyde McKey.

1782. Thomas Howard McKey m. 30 Nov. 1899, Edna Hudson Baker b. 30 Nov. 1880,
Chn. (Ga. DAR. Family Bible Recs. Ser. 1-1945).
1787. Homer Howard McKey b. 17 Oct. 1900,
1788. Edwin Baker McKey b. 24 May 1903,
1789. Clarence Winston McKey b. 6 Mch. 1908,
1790. Mary Virginia McKey b. 11 Dec. 1912,
1791. Dr. John Daughtery McKey b. 22 July 1917

N. B. The numbers in front of the names are not a part of the Bible record of Wm. Land Mackey.

Wm. Montgomery sg. will 1823 pr. 11 Oct. 1850, Chester Co. S. C. No w. or chn. Est. to his nephews, great-nephews and nieces as follows:

Senah Harden, Mary Harden, dtrs. of Wm. Harden,
Greenberry Montgomery, Sr. (my bro.)
Greenberry Montgomery, Jr. Wm. L. Mackey,
David Montgomery, Charlotte Thompson,
Lucy Simmons, Susanna Blake,
Alexander K. Montgomery, dec'd. "his heirs",
*Benjamin S. Morris, son of Elizabeth Kilgore, dec'd.

"Mens. lands originally granted to Hugh Montgomery and heired by him."

Exors: bro. Green Berry Montgomery, Ethelred Thompson, Thomas Dye & Edmund S. Sibley. (Chester Co: Apt. No. 96, Pkg. 1606).

*The Est. of Geo. Morris was admst. 3 May 1824 by Greenberry Montgomery. Inventory made by Benjamin Jackson, Jonathan

Mackey, Austin Peay. Lands involved were on Rocky Creek by lands of Jonathan Mackey and lands which were originally granted to Hugh Montgomery and lands originally granted to George Morris. Settlement of Est. was made at Jan. Crt. 1826 to following heirs:

Elizabeth Morris w. of Wm. Kilgore,
Mary Morris,
Massey Morris w. of Abner Smith,
Wm. Montgomery (minor). He had a guardian and was probably a s. of a dec'd dtr.

Bartlett Sanders and Joseph B. Mickle had signed a Bond of Cash to George Morris in his lifetime. Wm. Kilgore and his w. Elizabeth Kilgore sued to recover this Bond.

For additional information on Elizabeth Morris see: Chester Co. S. C. File 56-731.

7. Littleton Perry Mackey b. c1775 d. c1832 Newton Co. Ga., was residing in Wilkes Co. Ga. in 1820 when he drew Lot No. 4 Dist. 11, Early Co. Ga. (Land Lottery of 1820). He next appears in Newton Co. Ga. 13 June 1824 when he signs a deed to Thomas Cooksey: "80a. in Wilkes Co. on N. side of Little Rv. bounded on E. by Moses P. Willies, W. by Travis land." Wit: John T. Mackey, Edward Williams, J. P. (Newton Co. Ga.: 3 H-408).

Littleton P. McKay (sic) a deed from Lee Jefferies sg. 1 Aug. 1826, land in 8th Dist. originally Henry Co. now Newton, Lot No. 18, 202½a. (Newton Co. Ga.: B-83).

Littleton P. McKey (sic), Marriage Lic. 8 June 1825 m. same day to Sarah Barnes by James Hodge, M. G., Newton Co. Ga.

Littleton P. Mackey (sic) Orphans of, residing on Hampton Creek, Newton Co. Ga. 1832 (Cherokee Land Lottery).

11 Dec. 1834: Sarah A. Mackey, a deed to Robert Gordon, "Land in town of Covington, Ga. Sections 16 and 17. Recorded 11 Dec. 1839." (Newton Co.: F-457).

By 1835 we find Sarah Mackey in Coweta Co. Ga.: "Samuel D. Echols, John D. Hinton, Gilbert D. Greer (Green?), Justices of Inferior Court, Coweta Co. Ga. a deed to Sarah Mackey sg. 17 Jan. 1835, 4 acres, Lot No. 71 E. side of town of Newnan, Ga." (Coweta Co. Ga.: D-96). Sarah A. Mackey wid. of Littleton Perry Mackey m-2, 5 Dec. 1836, John M. Thomas, Atty. Newnan, Ga.

State of Ga.)
Coweta Co.) Inferior Court Jan. Term 1837,

Upon the petition of John M. Thomas of the Co. and State afsd. for letters of Guardianship for Eliza Jane Mackey and John Thomas Mackey, orphans of Littleton Perry Mackey, dec'd. and the minors consenting thereto, same is ordered &c. Bond set for

$8000. and sg. by Wm. Nimmons and Joel W. Terrell: "Upon the petition of John M. Thomas in right of his w. Sarah Thomas, formerly Sarah Mackey, and also as Guardian for Eliza J. and John T. Mackey, minors and orphans of L. P. Mackey, dec'd. for a distribution of the negroes which were in his possession belonging to the estate of L. P. Mackey, dec'd. the Court granted a writ of partition directed to Wm. N. Anderson, Wm. Nimmons, Willis Kilgore, Bennett H. Conyers and B. M. Hackney." (Coweta Co. Ga. Min. Bk. A-116; 153).

1837: John M. Thomas, Return as Gdn. for Eliza Jane Mackey: "A return of the hiring of the negroes which are in my possession belonging to the Est. of Littleton P. Mackey, dec'd. for the year 1837:

Bob a negro man hired to David Mosley for	$100.
Salena a negro girl hired to Jno. M. Thomas,	90.
Letta a negro girl to Bally Mitchell,	80.
Matlida a negro girl to Jno. M. Thomas,	30.

Of the above negroes I am entitled in right of my w. Sarah Thomas, formerly Sarah Mackey to an undivided int. of ⅓, and Eliza Jane Mackey and John T. Mackey minors and orphans of L. P. Mackey are entitled to an undivided int. of the other ⅔'s. The notes for hire of the above negroes due 25 Dec. 1837." (Coweta Co. Ga.: Return Bk. B-1).

Eliza Jane Mackey and John Thomas Mackey, minors and orphans of Littleton P. Mackey, dec'd. in account current with John M. Thomas their Guardian from 2d. day of Jan. to 31 day of Dec. 1837 inclusive:

Return No. 1, Eliza Jane Mackey,

1837: 22 Dec.	Pd. Clerk Court	$ 1.06
	Pd. W. T. & E. M. Story for clothing	6.25
	Pd. Pinson & Terrell for school books (3)	.63½
	Pd. Kilgore & Reynolds for clothing	2.50
	Pd. Wm. B. Ward for pr. shoes	1.75
23 Dec.	Pd. Keller & Watkins for clothing	2.50
	Pd. Andrew J Berry for clothing & books	9.93
	Pd. Thos. A. Grace for shoes	1.12
	Pd. J. Y. Alexander for Tuition for year 1837	16.25
	Pd. John M. Thomas for Board, Washing and lodging for yr. '37	50.00
		$91.84¼

Return No. 1, John Thomas Mackey,

1837: 26 Dec.	Pd. Clerk Court	$ 1.04¼
29 Dec.	Pd. W. T. & E. M. Story for clothing &c.	2.75

Pd. Pinson & Terrell for clothing & books	4.81¼
Pd. Wm. B. Ward for pr. shoes	1.25
Pd. Kilgore & Reynolds for clothing	2.25
Pd. Andrew J. Berry for books & clothing	4.31¼
Pd. Dr. Joel W. Terrell for Professional Serv.	2.00
Pd. J. Y. Alexander for tuition for yr. 1837,	12.25
Pd. Isabella Kilgore for making coat	1.00
Pd. Angus McIver for cutting coat	.50
	$ 82.18
Eliza J. & John T. Mackey's added together	174.00
2½% Comm. on $174. amt. pd. out	1.85
2½% Comm. on $1,891.85 amt. rec'd.	47.29
10% Comm. on $116.56 amt. Int. realized on loan of money	11.65
Whole amt. pd. out	$234.79
1837: 13 Feb. Cash rec'd from Charles Kennon former gdn.	$1,000.00
Int. on above from 13 Feb. to 1 Dec. 1837 (10 mos. 17 das.)	70.44
1 Mch. Cash rec'd on note of N. M. Lewis & Thos. C. Miller for $682. due 25 Dec. 1836, rec'd from Chas. Kennon former gdn. 13 Feb. 1837. Principal $682. Int. from 25 Dec. 1836 to 1 Mch. 1837, 2 mos. 5 das. @ $9.85	691.85
Int. on above sum $691.85 1 Mch. 1837 to 31 Dec. '37	46.12
By cash rec'd ⅔ of the hire of negroes belonging to Est. of L. P. Mackey, dec'd for yr. 1837	200.00
Amt. Pd. out	$2,008.41
Amt. due Eliza J. and John T. Mackey	1,773.62
	$ 334.79

(Coweta Co. Ga.: Return Bk. B-1.)

1847: 11 Jan. Pd. James J. Neely in part of the money in the hands of J. M. Thomas, gdn. for him in right of his w. Eliza Jane, formerly Eliza Jane Mackey. (Bk. C-383.)

Return No. 13, John T. Mackey. (Bk. C-535.)

1848: 31 Jan. to 31 Dec. 1849 Inc.

18 Jan. Pd. Mrs. Dawson for making pants	.75

	19 Jan.	Pd. Mrs. Martin for making coat,	1.50
	14 Jan.	To cash handed his expenses Agricultural for Stone Mountain	2.75
	20 Dec.	To cash handed J. T. Mackey to pay for foot for music lesson on violin	5.00
	26 Nov.	To cash pd. to Mariah midwife for attending negro woman Mahala	2.00
1849:	31 Dec.	To cash on hand to John T. Mackey (Mahala and her chn. kept by J. M. Thomas for their victuals & cloathes (sic) for yr. 1849.	$3,190.77

Return No. 14, John T. Mackey (Bk. D-42).

1850:	31 Dec	To cash pd. over to John T. Mackey in full allowance the money due him as gdn.	$3,395.87

John M. Thomas/S/. CCO.

Recorded 16 Apr. 1851.

12. Apr. 1772: The petition of Eben Douglass showeth that Mrs. Sarah Thomas, late of sd. county died intestate possessed of considerable personal property and several heirs for the same to be divided amongst and your petitioner further shows that the parties interested in sd. Est. have selected your petitioner as a disinterested person to Administer on sd. Est. and asks that L. A. be granted &c. (Coweta Co. Ga.: E-458).

Final settlement of Est. 3 June 1874.

Heirs: M. L. Thomas; J. J. Neely in right of w. Eliza Jane Mackey; R. W. Broadnax and M. O. Mackey, Guardian ("It appearing to the Court that Florence L., M. Lilla and Sarah Thomas McKey (sic) minor orphans of Thomas McKey, dec'd. are without a guardian and Whereas, Martha O. McKey has made application for guardianship of the persons and property of the same and no objection being made to sd. application it is ordered that sd. Martha O. McKey be and is hereby appt'd. gdn. of sd. minors." (Coweta Co. Ga. Crt. of Ordinary May Term 1872. E-464).

Be it hereby known that I, Rosa W. Davidson, formerly Rosa W. Broadnax, have received of my brother Montgomery L. Thomas, Administrator on the Est. of my dec'd. father, John M. Thomas, my full and equal share with him that sd. Montgomery L. Thomas of all the property real, personal, mixed choses in action rights and credits whichever at anytime seized and possessed or were to him belonging &c. Rosa W. Davidson/S/

Wit.: J. B. Davis, Wm. Wells, N. P.

(Coweta Co. Ga.: Return Bk. P-669.)

TOMBSTONE INSCRIPTION, OAK HILL CEMTY.
Newnan, Ga.

Sarah A. Thomas/Wife of John M. Thomas/Died/2 Apr. 1872/ Aged 62 yrs.

M. B.'s COWETA CO. GA.

Eliza Jane Mackey, 28 Dec. 1846 & James Neely, B-350,
Florence L. Mackey, 23 Dec. 1886 & Charles R. Watts, H-228,
John T. Mackey, 12 Dec. 1850 & Sarah A. Bridges, B-450,
John T. Mackey, 21 Oct. 1854 & Martha O. Page, C-61,
M. L. Mackey, 1 May 1882 & Wilbur F. Jones, G-121,
Sarah Mackey, 5 Dec. 1836 & John M. Thomas, B-200,
S. T. Mackey, 27 May 1881 & S. O. Jones, Jr. G-25.

Sarah A. Barnes m-1, 8 June 1825, Littleton Perry Mackey, Newton Co. Ga. After his death she went with her chn. to Coweta Co. Ga. where she m-2, 5 Dec. 1836, John M. Thomas, Atty. Newnan, Ga.

Chn. by Littleton Perry Mackey, b. Newton Co. Ga.
1792. Eliza Jane Mackey (1828-1873); m. 28 Dec. 1846, James J. Neely, Newnan, Ga.
1793. John Thomas Mackey (c1829/30-c1872); m. 21 Oct. 1854, Martha O. Page
Chn. by John M. Thomas, b. Newnan, Coweta Co. Ga.
1794. Rosa W. Thomas m-1, ... Broadnax; m-2, ... Davidson,
1795. Montgomery L. Thomas.

Quoting from Chronicles of Coweta County, Georgia by Mary Gibson Jones and Lily Reynolds:

1792. "Eliza Jane Mackey b. 28 May 1828 d. 29 Dec. 1873 m. Col. James Jackson Neely b. 1 Feb. 1818. (Both are bu. Oak Hill Cemty. Newnan, Ga.)
Chn. b. Newnan, Ga.
1796. Geo. W. Neely, bu. Oak Hill Cemty. Newnan, Ga.
1797. Rosa Neely b. 26 May 1849 d. 7 Oct. 1880, m. ..... Askew, bu. Oak Hill Cemty.
1798. Kate Neely m. ..... Peacock, bu. Oak Hill Cemty.

1796. Geo. W. Neely m. 30 Oct. 1879, Olive Estelle Merrill,
Chn.
1799. Rosa Neely,
1800. Exa-Jean Neely,
1801. Merrill Neely,
1802. Kate Neely,
1803. Eddie Neely.

1800. Exa-Jean Neely m. H. M. Chapman & rem. to San Francisco, Calif.,
Chn.

1804. John Harold Chapman,
1805. Inez Estelle Chapman.

1801. Merrill Neely m. John W. White of Thomasville, Ga.
Chn.
1806. John Wayland White, Jr.

1803. Eddie Neely m. Arthur N. Anderson & resides in Atlanta, Ga.
Chn.
1807. Estelle Neely Anderson,
1808. Arthur N. Anderson, Jr.

1793. *John Thomas Mackey (1829-c1872) m. Martha Olivia Ann Page b. 10 Apr. 1837 d. 28 Apr. 1915, a dtr. of Nancy Gay and Herbert Page.
Chn.
1809. Florence Littleton Mackey (m. 23 Dec. 1886) Charles R. Watts,
1810. M. Lilla Mackey (m. 1 May 1882) Wilbur F. Jones,
1811. Sarah Thomas Mackey (m. 27 May 1881) S. O. Jones,"

*N. B. The Court recs. indicate John Thomas Mackey was m. twice.

MACKEY-MACGREGOR

The compiler has heard all her life that John Mackey came from Scotland, either as a young man or with his parents. She has also known all of her life of the connection of her family with that of the family of Dr. James Marion Sims. About twenty-five years ago she first heard the MacGregor tradition, i. e., that the original surname of our branch of the Mackey family was MacGregor. This started comprehensive research on a possible MacGregor-Mackey connection. The following items were considered worthy of a place in this chapter.

Judge Thomas Jefferson Mackey in his preface to "The Story of My Life" by Dr. James Marion Sims, published 1885, states: "His head was rather below than above the average size, and its unusual height in proportion to its circumference pointed to his Gælic origin, for, through his mother, the blood of the MacGregors of McAlpin coursed fullproof in the veins of their descendant."

The compiler over a period of years corresponded with the late William Thomas Mackey of LaGrange, Texas. He sent me several letters written by Mary Missouri Parker of Western Saratoga, Illinois, a first cousin of my grandfather and himself. In her letter written 28 August 1909 she states: "The mother of the late Dr. Marion Sims of New York was an own cousin to Grandpa. Her maiden name was Mahala Mackey. There was a large connection

of them as far back as I can go. Aunt Nancy visited old uncle John Mackey in '73 when she went back to South Carolina."

In a letter dated 1940 written by Mrs. Max (Euphemia Ganson) Brittain, Lancaster, South Carolina: "I have positive proof my grandfather, Dr. John Franklin Mackey and Franklin Hubbell Mackey were related. I found in my Aunt Mayme's (Mary Elizabeth Mackey) possessions after her death in 1938, a book called 'Laws Infontuim and other Poems' by Franklin Hubbell Mackey, and inside written in his own handwriting in ink is this: 'To my cousin, Mary E. Mackey from Franklin H. Mackey, Washington, D. C. 5 July 1897.'

This book is partly in Latin. He states he only had 150 copies printed and just for his personal friends. His picture is in the book, otherwise I would have sent it to you, and is enough like my grandfather, Dr. John Franklin Mackey to be his twin brother. There is also a picture as a soldier, and under it, is written, 'yours truly, Franklin H. Mackey, Co. A. 5th So. Car. Inf. CSA. Gordonsville, Virginia.' " (Franklin Hubbell Mackey was a distinguished Attorney in Washington, D. C., a son of Dr. Albert Gallatin Mackey.)

The Draper Mss. (15vv271) State Historical Soc. of Wisconsin brought to the compiler's attention the Mackey-MacGregor tradition once more: "James Mackey was born in Scotland in July, 1739, and was the son of James MacGregor, the second son of the celebrated Highland Chieftan, Rob Roy Macgregor." One of the middle names of Congressman Edmund Wm. MacGregor Mackey from S. C. denotes the MacGregor tradition.

Quoting from Bolton IV, American Armory R-929, 6p107: "Mackey, Arg a pine tree on a Mount Vert, over all a sword bendways piercing a crown, all ppr. (McGregor arms),

Crest: a naked Cubit arm holding a sword, enfiled with 3 crown all ppr.

Motto: My might makes my right.

Bookplate Albert G. Mackey, M.D., Charleston, S. C."

In a letter dated 21 August 1955 written by R. Baker Harris, Librarian, Supreme Council, 33, Ancient and Accepted Scottish Rite of Freemasonry, Southern Jurisdiction, U. S. A., Washington, D. C.: "Dr. Albert Gallatin Mackey was for many years an active member of this Supreme Council, and its Secretary General at one time. However, none of his private or official papers came into our possession at his death. We have a good many letters written by Dr. Mackey to Albert Pike, and a number of printed obituaries. In one of the letters, written by Albert Pike, the statement is made: 'born in Charleston on March 12, 1807, youngest son of Dr. John

Mackey also a native of South Carolina and a MacGregor having kinship with Rob Roy.' "

In a letter to the compiler dated 16 Sept. 1932 written by Crandal Mackey, Attorney, Washington, D. C.: "Mahala Mackey, mother of Dr. James Marion Sims, was a cousin of my father, Judge Thomas Jefferson Mackey. Doctor Sims stopped at our home in Washington on many occasions. He acquired wealth from his practice as a gynecologist and he operated on the wife of the Czar of Russia, King Leopold of Belgium and on the Empress Eugenie, wife of Napoleon II, and was knighted by three kings. In his autobiography entitled "The Story of My Life" you will find the preface written by my father, Thomas Jefferson Mackey.

Speaking from recollection of what I have read in my father's handwriting, which is somewhere at home, the first Mackey who came to this country came in 1726 and settled in Jefferson County, Georgia, under the name of James Mackey, but whose name in fact was James McGregor, grandson of Rob Roy McGregor. He took the name Mackey, the name of his mother, because there was a price on his head. He fled from Scotland to Ireland and took a boat for America. My grandfather, Dr. John Mackey, was his seventh son."

Quoting from "Memoirs of Mississippi," p384, in a sketch on John Mackey (1816-1864), who was born in Lancaster County, South Carolina, and came to Coahoma County, Mississippi: "John Mackey's great, great, grandfather was an Irishman by birth and was considered a rebel by the English Government and was compelled to flee the country. He was smuggled to America on board a sailing vessel."

The following item shows in Volume IV-75, Compendium of American Genealogy: "MacGregor, Robt. b. 1671 d. 1734, known as Rob Roy of Scotland, who took his mother's name Campbell for the same reason that his grandson used the name Mackey; married Helen Mary, dau. of MacGregor of Cromar.

"James (son of Rob Roy) adopted the name of Drummond d. (1752) France in great poverty.

James (1739-1793) Soldier American Revolution; adopted name of Mackey because the political troubles of the time prevented his using name MacGregor.

John (s. of James) b. 1766 m. 1785 Abigail Mills b. 1765. (Line of Mrs. Peter C. Brunson, Orangeburg, South Carolina.)

On corresponding with Mrs. Brunson the compiler was next apprised of the Mackey-MacGregor connection: "After Robert MacGregor was killed in battle, his brother James effected his escape to the Highlands (though desperately wounded). A rigid search was made throughout Scotland for such of Charles' parti-

sans who had escaped. James MacGregor, with much difficulty escaped to Ireland under his mother's name of McKay or McKoy (she being of that clan) and settled himself in the County of Downe. A few years after this, one of his sons, James MacGregor, or Mackey, wishing to improve his fortunes in 'The New World,' embarked for America and settled himself in the British Colony of Georgia, and from him are descended or derived the present family of Mackeys or Mackays.

It is proper here to add that during the 17th and 18th centuries, the MacGregors, by frequent intermarriages, had become closely united with the clan Campbell and many of the MacGregor chiefs added the Campbell to their names, as Rob Roy MacGregor Campbell."

Robert MacGregor or Campbell, commonly called Rob Roy (1671-1734) Highland freebooter, the younger son of Donald Macgregor and Margaret, daughter of Campbell of Glencanes, and a sister possibly to Robert Campbell who commanded at the Massacre of Glencoe.

Donald MacGregor was a younger brother to Chief of Clan Gregor McGregor and a member of the Gregor Dhu branch to which the Chiefship had fallen on the extinction of the direct male line. The father's name figures as Lt. Col. MacGregor in the bond of association signed at the Castle of Blair, 24 Aug. 1689, the number of men who he had brought to support King James being 100 (Acts of the Scottish Parliament IX app. p60). He probably owed his rank to James' nominations after the Revolution.

Robert (Rob Roy) by his wife, Helen Mary, daughter of MacGregor of Comar had five sons, viz:

1. Coll,
2. Ronald,
3. James,
4. Duncan,
5. Robert.

Not long after his father's death, Robert, the youngest son, shot Maclaren of Invernerty, when at the plow. He absconded, and his two brothers James and Ronald were brought to trial for the murder, but escaped on verdict of not proven.

Robert enlisted in the 42d Regt. and after obtaining his discharge lived in the MacGregor country without molestation.

James distinguished himself on the side of the Pretender in the year '45 and was attainted of high treason, but succeeded by some secret means in making his peace with the Government.

James, Duncan and Robert were accused of forcibly abducting Jean Key or Wright, a young widow (who had inherited some property by the death of her husband) from her house at Edenbellie, Balfron Sterlingshire, 3 Dec. 1750, and compelling her to marry Robert. James was tried for his share in the crime 13 July

1752. The jury brought in a special verdict of guilty under extenuating circumstances, but while the import of the verdict was under discussion he made his escape and being outlawed went to France where he died in poverty in 1754. Duncan was tried 15 Jan. 1753 and was found not guilty.

Robert was apprehended in May, 1753, and tried on 24 Dec. following. He was condemned to death and executed on 14 Feb. (Dictionary of National Biography, 11-543: Taken from Trials of James, Duncan and Robert MacGregor, 3 sons of the celebrated Rob Roy before the High Court of Justiciary in the years 1752-1753 and 1754.)

In a letter to the compiler dated October 1933 written by Sir Malcolm MacGregor of MacGregor-Edinchip, Lochearnhead, Perthshire, Scotland: "As regards your enquiry, there was a James, son of Patrick, in my family who went to America, but I have no record of the date or who he married. The date would probably be towards the end of the 17th Century."

SUMMATION: These various items on Mackey-MacGregor have been presented from their various sources. Despite the tradition over scores of years about the Mackey-MacGregor connection, and despite many apparent evidences of the truth of the tradition, the compiler is not prepared to accept it as having been proved.

The evidence presented seems to show in the sketch of John Mackey of Coahoma County, Mississippi, plus the data from Mrs. Brunson of Orangeburg, S. C. along with other scattered references that our branch of the Mackeys came from Scotland to Ireland thence to America.

From a study of the foregoing statements it appears that a Mackey came to the Carolinas c1732, and that he was the father of John, James and Charles Mackey and other children. The evidence points to the fact that the first ancestor from Ireland may have been either Charles or James Mackey, and that he had a connection with the early settlement of Georgia. There is much evidence that this first Mackey ancestor was closely allied with the MacGregor family.

II. James Mackey (1739-1793). According to Bible records as quoted from photostats from Draper Mss. 15vv275, State Historical Society of Wisconsin: "Died in Jefferson County, Georgia, on Sunday, November 24, 1793, Mr. James Mackey of a Pleurisy, aged 54 years and 5 months."

The first record the compiler has of James Mackey is in the Waxhaw Settlement of Camden Dist. S. C. (now Lancaster Co.) in 1766. (Draper Mss. 15vv261, State Hist. Soc. of Wisconsin): "Dr.

John Mackey, the son of James Mackey and Alice Ford, was born on May 6, 1766, in the Waxhaw Settlement, Lancaster District So. Carolina. He is next found in Fairfield Co. S. C. as shown in same Draper Mss. His parents subsequently removed to Rocky Mount in Fairfield District (between Great Falls and Ridgeway, S. C.) where they were residing when the revolutionary contest commenced."

James Mackey was a Lt. in Sumter's Army during the Revolution (Draper Mss. 15vv261). At the close of the Revolution he removed to Jefferson County, Ga. as shown by the following Colonial Land Plats (Ga. State Archv.):

1. 200a. of Pine Land on Rocky Comfort Crk. by lands of Thomas Ford & vac. land in Burke Co. Ga. Wt. from David Emanuel dated 8 Sept. 1784 & surveyed 19 Oct. 1784 by Danl. McNeel (1-562).
2. 100a. on Mercy Crk. adjoining Wm. Godbee, Levi Barrow, Benj. Warren, John Abbott & vac. ld. in Burke Co. Ga. Surveyed 2 May 1785 by Isaac Perry upon a wt. from Thos. Lewis, Jr. (1-586).

Charles Harvey, Solomon Willey (sic) and Hugh Lawson, Land Commissioners of confiscated estates of Georgia, appt'd. by an Act passed at Augusta, Ga., 14 Feb. 1786, a deed sg. 13 May 1791 to James Mackey for 143a. between Rocky Comfort Creek and Ogeechee Rv. by the lands of Thomas Ford and the lands of the sd. Mackey, the lands of Saml. Bozeman. The said land was an original survey for James Wright and confiscated from his estate. Wit.: James Young, James Harvey, W. Newton, J. P. Recorded in Jefferson Co. Ga. (formed from Burke Co. after 1794) Bk. El-54. The compiler has been handicapped in research in Jefferson and Burke Cos. Ga. due to partial destruction of the records by fire.

James Mackey m. in Camden Dist. S. C. (sic) to Alice Ford. No estate file has been found for him. The compiler has been able to prove the names of three chn. (order of birth unknown):

1812. Dr. John Mackey b. 6 May 1766 d. 14 Dec. 1831, Charleston, S. C.
1813. Margaret Mackey m. ..... Chance. Resided Louisville, Jefferson Co. Ga.
1814. Middleton Mackey, U. S. Interpreter, Choctaw Nation, Miss. Terr.

The Draper Mss. indicates there were several daughters in the family of James Mackey.

1812. Dr. John Mackey (1766-1831) captured by the British in 1781, age 15: "While Lord Rawdon was in command at Camden, and Sumter lay on the borders of North Carolina, the male inhabitants of the intervening settlements who were capable of bearing arms, resorted to one of the other, according to the political prin-

8540a

Washington, D.C. January 16. 1874.

Lyman C. Draper Esq. (259.)

My dear Sir,

I have been so pressed with literary labor in the preparation, revision and proof reading of an extensive work, that during the whole of last summer and the present winter I have been compelled to neglect to a very great degree, attention to my correspondence. That task has now written a few days been completed — the last proof sheets have been returned to the publisher and I am now in the enjoyment of comparative liberty. I avail myself of the first opportunity, that this new found freedom permits to reply to your letter, and to the enquiries it contains.

The sketch that I sent to Charleston to my son, has been returned, and I herewith communicate to you its contents. I regret that I can add nothing to it in reply to your enquiries in my father's library. I have always regretted that I was not a more attentive listener of those conversations. As for dates, I am utterly at a loss. In my phrenological organization there is an excellent, indeed a more than ordinary development of the organ that gives a memory of words and places, but a great deficiency of that that bestows a recollection of dates. I am afraid that the information that I shall be able to furnish will be of little value. But if in the bushel of chaff you can find a single grain of wheat, I shall be gratified.

Dr John Mackey, the son of James Mackey and Alice Ford, was born on May 6, 1766, in the Waxhaw Settlement, Lancaster District, S. Carolina. His parents subsequently removed to Rocky Mount in Fairfield District, where they were residing when the revolutionary contest commenced. His father was a lieutenant in Sumter's army, where he served during the war. He had at one time started for a visit home, on a furlough, he did not, however, go home, having probably received some friendly warning of approaching danger. The Tories in the vicinity, to whom he was especially obnoxious, because of the vehemence of his whiggism, had by some means become apprised of his expected arrival, and had attacked the house in the hope of taking home a prisoner in most probably of hanging him. My father being then a boy about fourteen or fifteen years of age, was concealed by his mother in her chamber. The Tories, on searching the house, discovered him and carried him as a prisoner to Camden, which was then in possession of the British troops. He was there confined with several other Americans, in prison, receiving very bad treatment, their food being, as I have often heard him say, of the meanest quality, and doled out in the smallest quantity.

(3)

2) In reference to Capt. Lands. What I give you in response relative to my father was gotten altered from his own mouth, in those family anecdotes so often related by parents to their children round the family hearth. I was for some years previous to the death of my father away from home, and of what I have heard in my childhood I have treasured in my memory only those incidents, which as he was personally engaged in them, became most interesting to his children. Doubtless he must have spoken of Capt. Lands, but I have no recollection of any thing that he said in that subject. My father was still acquainted with Colonel Gardner, who was often at our house, and I remember that long colloquies often took place between them in response to Revolutionary incidents, many of which must contribute by my father to the Major's "Anecdotes." A presentation copy of that work from the author is

8546

During his imprisonment, the battle of Hobkirk's Hill occurred, within a very short distance of the town of Camden. I have heard my father relate, as an instance of the brutality of their captors, that just at the commencement of the battle, the guards nailed boards on the windows of the prison, on the side which overlooked the battle-field, saying at the same time:— "You — rebels, you shan't have the pleasure of seeing your countrymen."

After the fall of Charleston my father was removed with other prisoners to that city and kept there, in, I think, the old College on Georgia St, a building that long since has been pulled down. At the close of the war, he was carried to Jamestown, in Virginia, where he was eventually released. He returned home to South Carolina on foot, and as he was without money, and in impaired health, from his confinement and privations, and as the country was then in a very disordered condition, I have heard him narrate many moving stories of the hardships which he encountered during his journey.

I regret that these details which I can give are so meagre.

In your first letter, you enquire whether my father resumed any part of his education at Winnsboro. I have no recollection of any allusion made by him to that fact. It is more than forty years since his death, and much that he said, may have passed from my memory. Yet I think it not improbable, as the family residence with my grandfather removed to Georgetown at Rocky Mount, not many miles distant from Winnsboro and in the same County, as it was then called, district. Are there any facts in your possession that led you to the inquiry? If I knew them, they might aid in removing lost impressions.

I feel very much obliged to you for the additional volumes of the Wisconsin Historical Society. I am much attached to Antiquarian studies and investigations and books on that subject are always acceptable.

By the way, in looking a few days ago over a volume of the English "Notes and Queries", (3rd series vol. X p. 107) I met with a long and interesting account of Joseph Cole, taken from the New York Herald of Feb. 26, 1866. Joseph Cole died Jan. 27, 1866, aged 141 years. in Caledonia, Wisconsin. He had been a resident of Wisconsin for about a century, meaning time of course when the country was a wilderness. These facts in relation to the Herald and Notes and Queries might be interesting to you, and if neither of these is conveniently accessible to you, let me know and if you desire, I will with pleasure copy and enclose the article.

I remain
Very truly yours
Albert G. Mackey.

State Hist. Soc. of Wisconsin: Draper MSS. 15VV259-60,61,62-63-64-65.

Letter written by Dr. Albert Gallatin Mackey to Lyman C. Draper

ciples which they cherished. The Whigs in the neighborhood of Rocky Creek, forty miles above Camden, having previously to their joining Sumter, chosen John Land, a respectable resident, as their Captain, adopted a practice of occasionally visiting the settlement, to pass the night with their families, and return at early morn to camp. On the evening of the 2d of March, Captain Land, with seven of his companions arrived at his home, placed a sentinel at the door, and having for some hours enjoyed the society of his delighted family, retired to rest. The Tories, had, by some unknown means, obtained information of his intended visit, and a party of them, under the command of Capt. Daniel Muse, arrived at midnight in the neighbourhood, and having carefully secured all the old men and boys, likely to communicate intelligence, pushed on for Land's. Dr. John Mackey, now an inhabitant of Charleston, was one of the two boys captured by the Tories." (Alexander Garden: Anecdotes of the Revolution"-424.)

John Mackey, chosen Constable in Louisville Dist. 11 July 1796. (Jefferson Co. Ga.: Inferior Crt. Mins. 45-91.) We next find him in Charleston, S. C., where he resided until his death. He was appt'd. on a Committee, 18 May 1812, to draw up suitable resolutions recommending measures to promote prosperity of the Union. (The Republican and Savannah Evening Ledger, Is.: 23 May 1812, p3cl.) He was a physician, editor and teacher. He conducted the Investigator from its establishment in 1812 to 1817, and in 1826 published the American Teacher's Assistant and Self-Instructor's Guide. It is said he published the first book on smallpox, then known as cowpox.

While he was publisher of the newspaper Investigator the following took place: "Dr. Turnbull moved to Charleston in 1782. His son, Robert J. Turnbull during the political heat in 1812 was quite as fervid then as now. John Mackey, the publisher of a small morning paper had impugned the position of Turnbull had taken as an "anti-war" man. Soon after Mr. Turnbull met Mackey on Broad Street just in front of the "Hebrew Orphan Society" building and struck him with his cane. Mr. Mackey, the stronger man, had Mr. Turnbull down and almost strangled and Alfred Huger, later the postmaster of Charleston, was interferring when a voice from an upper window of the Court House exclaimed, "Damn it, Huger, let Mackey kill him." (Irving: "A Day on Cooper River."-63.)

Dr. John Mackey died in Charleston. The family data shows he is buried in the Trinity Methodist Church. A *tablet in the S.E. corner of the church marks the spot where his remains were interred. He m-1, 1785, Abigail Mills in Wilkes Co. Ga., born in

*The original church was destroyed and a search has not located this tablet.

Wilkes Co. 1765 d. 6 May 1822, Charleston, S. C. He m-2, Mrs. Mary Dulaney, Charleston, S. C.

Chn. by 1st w.

1815. Sarah Mills Mackey b. 26 Sept. 1786, Wilkes Co. Ga. d. 23 Mch. 1787, Washington Co. Ga.

1816. Sarah Mills Mackey II, b. 15 May 1788, Wilkes Co. Ga. d. Oct. 1850, Charleston, S. C.

1817. Narcissa Alice Mackey b. 8 Sept. ____? Wilkes Co. Ga.

1818. Lucinda Mackey b. 9 Feb. 1793, Jefferson Co. Ga. d. 7 July 1822, Charleston, S. C.

1819. Martha Lockhart Mackey b. 16 Aug. 1795 Louisville, Ga. d. Mch. 1872, Lake City, Fla.

1820. Franklin Paine Mackey b. 12 Feb. 1798, Louisville, Ga. d. John's Is., S. C.

1821. Cullen Burns Mackey b. 16 Sept. 1802, Washington Co. Ga. d. 13 June 1803, Charleston, S. C.

1822. Dr. Albert Gallatin Mackey b. 12 Mch. 1809 Charleston, S. C. d. 20 June 1881, Old Point Comfort, Va., age 72; bu. Glenwood Cemty., Washington D. C.

Chn. by 2d w. (b. Charleston, S. C.)

1823. Agnes Kiziah DuPont Mackey b. 1 Sept. 1823 d. c1839. Burned to death by clothing catching fire while walking in woods near Charleston.

1824. John Mackey, Jr. b. 9 Feb. 1825 (No further data),

1825. _____ Mackey (dtr.) b. 17 Mch. 1828 (No further data),

1826. Thomas Jefferson Mackey b. 23 June 1830 d. 1910, Washington, D. C. (Judge). Buried Arlington Cemty.

1827. James Hamilton Mackey b. 22 Apr. 1832 (No further data).

1816. Sarah Mills Mackey II (1788-1850) m-1, 6 May 1807, in Charleston, S. C. to Dr. Elisha P. Crocker of Georgetown, S. C., N. i. He d. 29 Sept. 1807, Savannah, Ga., of yellow fever; m-2, 29 Oct. 1812, Charleston, S. C., to James Anderson Miller d. 15 Jan. 1849.

Chn. (b. Charleston, S. C.)

1828. Augustus Clary Miller b. 17 Nov. 1813 d. 28 May 1821, Charleston,

1829. Frederick John David Miller b. 13 Jan. 1815 d. 21 Mch. 1870, Charleston,

1830. James Lawrence Miller b. 20 Nov. 1817 d. 21 Apr. 1818, Charleston.

1829. Frederick John David Miller (1815-1870) m. 27 Sept. 1836, Charleston, S. C., to Mary Catherine Record d. 14 Oct. 1850, Chn. (b. Charleston),

1831. Mary Victoria Miller b. 28 July 1837 m. 27 Feb. 1858, m. Chas. W. Wightman,
1832. Sarah Caroline Miller b. 23 Mch. 1839,
1833. Alexander Brown Miller,

1832. Sarah Caroline Miller m. 8 Feb. 1866, Stiles R. Mellichamp, Charleston, S. C.
Chn. (b. Orangeburg, S. C.)
1834. Jessie Alma Mellichamp b. 6 Nov. 1866,
1835. Edith Rivers Mellichamp b. 22 Oct. 1868,
1836. Lurline LeMontier Mellichamp b. 15 Aug. 1870.

1834. Jessie Alma Mellichamp m. 8 July 1885, Peter C. Brunson, Orangeburg, S. C.
Chn. (b. Orangeburg, S. C.)
1837. St. Lo Earley Mellichamp Brunson b. 11 July 1890,
1838. Stiles Mellichamp Brunson b. 21 Dec. 1892.

1835. Edith Rivers Mellichamp m. 24 Dec. 1891, J. J. Andrews of Greenville, S. C.
Chn.
1839. Erline Mellichamp Andrews b. 30 May 1894, Batesville, S. C.

1836. Lurline LeMontier Mellichamp m. 20 June 1893, A. C. Ligon of Greenville, S. C.
Chn. (b. Charleston)
1840. St. Lo Mellichamp Ligon (dtr.) b. 27 Sept. 1894 d. 8 Nov. 1894, Charleston, S. C.
1841. Albert Clarence Ligon b. 5 July 1896,
1842. ..... Ligon b. 26 Dec. 1899, Orangeburg, S. C.

1818. Lucinda Mackey (1793-1822) m. 29 Sept. 1808, Charleston, S. C., to Louis Coste of Montpelier, France. He d. 22 Dec. 1820, Charleston, S. C.
Chn. (b. Charleston)
1843. Napoleon Louis Coste b. 14 June 1809 d. 23 Sept. 1885, Charleston, S. C., m-1, 20 June 1842, Sarah Bowles; m-2, Elizabeth Downe, Charleston, S. C.
1844. Achille S. Coste b. 22 Sept. 1811 d. Charleston, S. C.
1845. Edgar A. S. Coste b. 26 July 1815 m. Emma Davis, Charleston, S. C.

1819. Martha Lockhart Mackey b. 16 Aug. 1795 d. Mch. 1872, Lake City, Fla: m-1, 12 July 1815, Capt. Jeremiah Ives, Charleston, S. C. He was b. c1783 d. 15 June 1827, age 42. Murdered by Pirates between New Smyrna and St. Augustine, Fla.; m-2, 9 Mch. 1829, St. Augustine, Fla., to Col. John Lee Williams of N. Y. He d. age 84, Picolote, St. Johns Co. Fla. Chn. by 1st mg.

1846. Washington Mills Ives b. 8 Apr. 1816, Charleston, S. C., d. 29 Oct. 1883, Lake City, Fla.
1847. Edgar Rutledge Ives b. 31 July 1818, d. 15 Jan. 1870, Lake City, Fla.
1848. Charles John Ives b. 4 July 1823 Charleston, S. C., d. 11 Sept. 1894, Charleston, S. C.

Chn. by 2d mg.

1849. Maria Mackey Williams b. 11 Jan. 1830, St. Augustine, Fla.
1850. Randolph John Lee Williams b. 1 Jan. 1833 d. 1834 St. Augustine, Fla.
1851. Sarah Pamela Williams b. 28 Dec. 1837 Picolote, St. Johns Co. Fla.

1846. Washington Mills Ives (1816-1883) m-1, 20 Mch. 1834, Mandarin, Fla. to Sarah Ann Sloane d. 1836; m-2, 14 Dec. 1842, St. Augustine, Fla. to Eliza Boyd of N. Y.

Chn. by 1st w.

1852. Edward Franklin Ives b. 26 Jan. 1835,

Chn. by 2d w.

1853. Washington Mackey Ives b. 29 Sept. 1843, St. Augustine, Fla.; m. 3 Nov. 1870, Belle Parchley, Lake City, Fla.
1854. Catherine Vail Ives b. 13 June 1846,
1855. Frances Annette Ives b. 3 Apr. 1849, Alligator, near Lake City, Fla.
1856. Florence Eliza Ives b. 29 June 1851, Suwanee Shoals, E. Fla.; m. 25 Jan. 1871, Frederick S. Waltz, Lake City, Fla.

1854. Catherine Vail Ives m. 18 July 1870, Jacksonville, Fla., to John Frederick Crowley of Canada b. c1849 d. 23 July 1875, Savannah, Ga.

Chn.

1857. Jeremiah Crowley b. 27 Sept. 1871, Lake City, Fla.

1847. Edgar Rutledge Ives (1818-1870) m-1, 21 May 1845, Eliza Ann Hogans b. 1830 d. 23 July 1847. She was b. near Lake City (Alligator), Fla.; m-2, 1847, Mary Jane Hogans.

Chn. by 1st w.

1858. Norman Mackey Ives b. 21 Feb. 1846,
1859. Frederick Rutledge Ives b. 11 July 1847 d. 8 Oct. 1847,

Chn. by 2d w. (b. Lake City, Fla.)

1860. Albert Mackey Ives b. 26 Nov. 1849 m. 16 July 1878, Kate E. Bayson, Lake City, Fla.
1861. Emma Louise Ives b. 13 Mch. 1852 m. 11 Sept. 1877, Capt. P. W. Goodwyne, Lake City, Fla.

1862. Mary Ella Ives b. c1854,
1863. Lilla Victoria Ives b. 1856/57 m. 18 Apr. 1877, Charles C. Stuart,
1864. Rosa May Ives b. 26 Apr. 1859.

1858. Norman Mackey Ives m. 3 Sept. 1872, Eugenia Carter, Lake City, Fla.
Chn. (b. Lake City, Fla.)
1865. Albert Crowin Ives b. 2 Apr. 1874,
1866. Maude Ives b. 24 May 1877.

1863. Lilla Victoria Ives m. 18 Apr. 1877, Chas. C. Stuart, Lake City, Fla.
Chn.
1867. Charles Edward Stuart b. 21 Feb. 1878, Lake City, Fla.

1849. Maria Mackey Williams m. 17 Feb. 1859, Lake City, Fla. to Wm. Doly Burtchell, Civil Engineer of Ireland.
Chn.
1868. George Sarsfield Burtchell b. 19 Apr. 1861, Lake City, Fla.
1869. Wm. Lee Burtchell b. 22 Apr. 1863, Chicora, Fla.; m. Dec. 1894, Dora Ambrose,
1870. Mary Doly Burtchell b. 6 Apr. 1866, Lake City, Fla.
1871. Martha Agnes Burtchell b. 1 Sept. 1869, Newark, N. J.
1872. Louise Brandon Burtchell b. 21 Mch. 1873, Cuthbert, Randolph Co. Ga.

1868. George Sarsfield Burtchell m. 3 Nov. 1886, Georgia Virginia Blount, Atlanta, Ga.
Chn.
1873. Louise Burtchell b. 2 June 1888, Atlanta, Ga.
1874. Nina Burtchell b. 20 Sept. 1889, Atlanta, Ga.
1875. John Blount Burtchell b. 2 June 1892, Holyoke, Gwinnett Co. Ga.

1872. Louise Brandon Burtchell m. 7 Jan. 1891, Reps. H. Jones, Norcross, Ga.
Chn.
1876. Gary Rudolph Jones b. 25 Jan. 1892, Gwinnett Co. Ga.
1877. Eda Jones b. 26 Apr. 1893, Gwinnett Co. Ga.
1878. Ruby Pamela Jones b. 5 Oct. 1895, near Norcross, Ga.

1851. Sarah Pamela Williams m-1, 24 May 1854, Wm. Henry Niblock, Lake City, Fla. He d. 10 Mch. 1861, Chicora, Fla., age 24; m-2, near Norcross, Gwinnett Co., Ga., 3 June 1874, Wm. Spence Kelly of Dublin, Ire.
Chn. by 1st mg.

1879. Albert Leslie Niblock b. 23 Aug. 1859 Holyoke (near Norcross), Gwinnett Co., Ga., d. 28 Oct. 1870, Chicora, Fla., age 11 yrs. 2 mos. 5 das.

Chn. by 2d mg.

1880. Charles John Kelly b. 18 Nov. 1875, Holyoke, Gwinnett Co., Ga.

1820. Franklin Paine Mackey m. 26 Jan. 1820, Charleston, S. C., to Mrs. Martha Wood (nee Crawford) of Edisto Is., S. C. (Marriage Settlement dated 18 Jan. 1820, Martha Wood and her Trustee named as Isaac C. Moses and to hold for her certain slaves, land &c. due to Martha Wood from Est. of Wm. E. Wood. Wit.: Hannah Moses, J. Moise, Beaufort Watts, J. P. (Charleston Co.: Bk. 8-78).

Chn.

1881. John James Sucher Mackey b. 15 Aug. 1824 d. 20 Aug. 1826.

1822. Dr. Albert Gallatin Mackey (1809-1881). "Albert G. Mackey, resident of Charleston, S. C., 25 Sept. 1855, age 47, states he was a Pvt. Capt. J. E. B. Finley, Washington Vols. Maj. R. M. Kirby, Genl. Eustes, Indian Wars in Fla. Enlisted at Charleston, S. C., 23 Jan. 1836; dischg'd. St. Augustine, Fla. 23 Feb. 1836." (Natl. Archv., File 796-171.)

Dr. Albert Gallatin Mackey received a good English education and elementary classical one, which later he extended greatly by private study. After teaching school for a time, he entered the South Carolina Medical College at Charleston, and graduated in 1832. He practiced medicine in Charleston and became demonstrator of Anatomy in the Medical College. In 1854, however, his increasing interest in Freemasonry impelled him to relinquish his profession and devote his entire time to the interest of the Masonic fraternity. Albert Gallatin Mackey was a Mason in St. Andrew's Lodge of Charleston in 1841. He subsequently joined Solomon's Lodge No. 1 of the same city of which he became master in 1842. He was a member and presiding officer of practically all the subordinate bodies of the various rites of Freemasonry, eventually becoming Grand Secretary of the Grand Lodge, Grand High Priest of the Grand Chapter, Grand Master of the Grand Council and General Grand High Priest of the General Grand Chapter of the United States. The last decade of his life was spent in Washington, D. C., where he devoted himself to the continuance of his work as Secretary General of the Supreme Council of the 33rd Degree, having held this office since 1844. While Albert Gallatin Mackey held high official positions in Freemasonry, it is chiefly through his literary labors for the fraternity that his name has been perpetuated. Most of his writings are still in constant demand, and his Encyclo-

pedia of Freemasonry is a standard authority, which with slight revisions, continues to be republished at frequent intervals. His first book was A Lexicon of Freemasonry (1845), after which appeared in quick succession The Mystic Tie (1849), the Ahiman Rezon, Book of Constitutions of the Grand Lodge of S. C. (1852), Principles of Masonic Law (1856) and many others. He was the editor of a number of Masonic magazines, and some of his Masonic addresses have been printed.

He was a man of stalwart and commanding presence with somewhat harsh but striking features, replete with intelligence and amiability. He conversed well and was liked as a genial and companionable man, of cheerful, tolerant and kindly nature. (Dictionary of American Biography-98.)

It is said when Dr. Mackey removed from Charleston to Washington, the Masons gave him a $25,000 home and paid him $25,000 per year. At his death the pall bearers were cabinet officers and other distinguished men.

He m. 28 Dec. 1836, Sarah Pamela Hubbell, Charleston, S. C., d. 29 Apr. 1883, Washington, D. C., a dtr. of Sears Hubbell, Sea Captain.

Chn. (b. Charleston, S. C.)

1882. Charlotte A. Mackey b. 22 Sept. 1839 d. 9 June 1879, Washington, D. C.

1883. Arthur Mackey b. 19 Nov. 1840, d. Infant,

1884. Arthur Mills Mackey b. 9 Feb. 1842, Atty. Washington, D. C. Removed to Topeka, Kansas, where he died. His s. Paul Mackey was Atty. for U. S. Interstate Commerce Commission (no further data).

1885. Franklin Hubbell Mackey b. 25 May 1843. Co. A, 5th So. Ca. Inf., CSA, Gordonsville, Va., 1862. Joined the Lancaster Grays in 1861, Lancaster Co. S. C., age 17, and took the job of Regimental Color Sergeant, after eight had been killed. Part of his right hand was shot off in battle, holding aloft the flag. He ran away and joined the army against his father's wishes. (When S. C. seceded from the Union, Dr. Albert Gallatin Mackey espoused the latter's cause and remained steadfast throughout the War Between the States. He was confined within the city limits of Charleston, and his letters indicate his home was bombarded three times). Franklin Hubbell Mackey was a distinguished lawyer in Washington, D. C. He was author of Mackey's Reports and Codes of the Laws of the District of Columbia. (Courtesy: Crandal Mackey, Atty., Washington, D. C.)

1886. Harriett Mary Mackey b. 16 Aug. 1845 d. 23 Feb. 1876, Washington, D. C.

1887. Edmund Wm. MacGregor Mackey b. 8 Mch. 1846 d. 27 Jan. 1884, Washington, D. C.; bu. Glenwood Cemty. Appointed Asst. Assessor of Internal Revenue in S. C. 8 Sept. 1865; delegate to the State Constitutional Convention in 1867. Studied law, admitted to bar in 1868; Sheriff of Charleston, Co. S. C., 1868-1872. Editor and proprietor of Charleston Republican 1871 and 1872; member of State House of Representatives in 1873; presented credentials as an Independent Republican member-elect to Forty-fourth Congress, and served from March 4, 1875, to July 19, 1876, when the seat was declared vacant; again a member of the State House of Representatives in 1877, and served as speaker; Asst. U. S. Atty. for S. C. 1878-1881; reelected to Forty-eighth Congress and served from 31 May, 1882, until his death in Washington, D. C., 27 Jan. 1884. (Biographical Directory of The American Congress 1774-1927, p1268.) He m. c1873, Victoria Alice Sumter (b. in Sumter Co., S. C.) said to be a great-granddaughter on one side of General Thomas Sumter. (Draper Mss. 18vv16, State Historical Soc. of Wisconsin.) No data as to his descendants.

1888. Infant d. (no name),

1889. Florence Mackey b. 1850(?)

1890. Clarence Edward Mackey b. 9 Oct. 1852,

1891. Ida Blanche Mackey b. 31 Dec. 1854.

1826. Thomas Jefferson Mackey (1830-1910). "Thos. J. Mackey, Pvt. 1st Regt. S. C. Vols. Mexican War. Enlisted 14 Dec. 1846, age 18 (sic). Born Charleston, S. C. 5′6″, fair complexion, light eyes, sandy hair, occupation when enlisted, Mechanic. Discharged 25 Oct. 1847, Mexico City. Wounded in Battle of Churubusco, Mex. Disability from wound received in action 20 Aug. 1847." (Natl. Archv., File 2100-74.)

FAMILY DATA

Thomas Jefferson Mackey enlisted in the Mexican War when age 15, but gave his age as 18. At the time of his enlistment he was serving an apprenticeship under one Cameron, manufacturer of cannon in Charleston, S. C. He was wounded in the knee in Mexico and always limped. He was presented a medal by the State of S. C. and City of Charleston for bravery in the Mexican War. Also given a scholarship at the Citadel Academy in Charleston. He graduated in Civil Engineering, and thereafter graduated

in law at Harvard University. Inspector General of Surveys under President Buchanan and a Captain of Engineers in the Confederate States Army on the staff of General Sterling Price. He constructed the Confederate defenses around Little Rock, Ark., and Shreveport, La., and after the War Between the States practiced law at Shreveport and later at Charleston, S. C. Thomas Jefferson Mackey was Judge of the Sixth Judicial Circuit of S. C. (Chester, S. C.) from 1870 to 1882. He administered the Oath of Office 14 Dec. 1876 when Wade Hampton was inaugurated as Governor of South Carolina. In 1882 he removed to Washington, D. C., where he practiced law until his death in 1910, age 80. (Courtesy: Mr. Crandal Mackey, 1711 22nd St., Arlington, Va.)

Thomas Jefferson Mackey m-1, Rosina Lloyd, a descendant of the Lloyds of Md.; m-2, Kate Seton Porterfield b. 18 Mch. 1870 (Wm. & M. Q. 13-275).

Chn. by 1st w.

1892. Beckford Mackey d. in Mexico; m. .....? (Mexican),
1893. Crandal Mackey b. 15 Dec. 1862, Shreveport, La. (living 8 Feb. 1953),
1894. Argyle Mackey, dec'd.
1895. Thomas Jefferson Mackey, Jr., dec'd.

1892. Beckford Mackey m. .....?

Chn.

1896. Bayard Mackey resides in Mexico City. Works at Sanborn's Dept. Store,
1897. Edgar Mackey,
1898. Anthony Mackey, dec'd.

1893. Crandal Mackey was named for General Crandal of La. sd. to be no relation. He was educated at the Carolina Military Institute. Graduate of Georgetown University. He was a Captain in the U. S. Infantry, War with Spain, appointed by President McKinley and confirmed by the U. S. Senate. Degree of Doctor of Laws conferred by the National University for distinguished services in the practice of law and causes of legal education. He was elected to the office of Attorney for the Commonwealth of Arlington County, Virginia, for three terms of four years. He practiced law in Washington, D. C., for 56 years. He m. Mary Schuyler b. in Va. 1868.

Chn. (b. Washington, D. C.)

1899. Crandal Mackey, Jr., resides in Calif.
1900. Alice Mackey m. ..... Davidson & resides in N. Y.
1901. Darlington Mackey,
1902. Argyle Mackey b. 1898, Commsr. of Immigration, Washington, D. C. (1953),
1903. Lincoln Mackey,
1904. Virginia Mackey b. c1909, s. p.

(Bible Recs. & Family Data of the late Mrs. Peter C. Brunson, Orangeburg, S. C.; courtesy: Mr. Crandal Mackey, 1711 22nd. St., Arlington, Va.)

Mackey W. Chance, age 63, d. at his home in Jefferson Co. Ga., Monday, June 25, 1956. Mr. Chance was born in Burke Co. Ga. He is survived by his wife, the former Rosa Tapley and children: Alvin, Wiley, Mackey W. Chance, Jr. of Louisville, Ga., and Robert Chance of Bartow, Ga., also two daughters, Mrs. Norman Hayward and Mrs. Wm. Hill of Augusta, Ga., and a sister, Mrs. Sam Chapman of Swainsboro, Ga., and a brother, George Chance of Fargo, Ga. (The Augusta Chronicle Is.: Wed. 27 June 1956).

N. B. Probably a descendant of Margt. (Mackey) Chance.

1814. Middleton Mackey, U. S. Interpreter, Choctaw Nation, Mississippi Territory (American State Papers VII-17).

The date and place of birth of Middleton Mackey is unknown. The court records indicate he d. 1833 (Lowndes Co. Miss.: File 58).

Edmund Wm. MacGregor Mackey wrote under date of April 8, 1874: "Middleton Mackey, Dr. John Mackey's brother, was stolen by the Creek Indians, when a boy, and his descendants are now in that Nation, he having married an Indian woman." (Draper Mss. 15vv271, State Historical Soc. of Wisconsin.)

"I have the honor to enclose a copy of an address from the Council of the Nation to the President, which speaks for itself. I had the fullest confidence before the Council convened, that the Six Towns, at least would accede to the wishes of the Government. At a council in their own district, at which Messrs. Pitchlynn, E. Folsom and Mackey were present, they expressed an unequivocal desire to cross the Mississippi; but for a few half-breeds, with but little claim for distinction, have by their exertions and misrepresentations of the country on Red River, alarmed many of the Indians who are disposed to migrate into an opinion that the country affords neither soil, water nor game. It is due to M. Mackey, J. Pitchlynn, Sen. and E. Folsom, to say that they have exerted themselves with zeal and industry to accomplish the objects of the Government, and are sorely mortified at the failure.

John McKee/S/."

(American State Papers: II-230, Letter to Major General Andrew Jackson from John McKee, Indian Agent dated 13 Aug. 1819, French Camp, Choctaw Nation, Miss. Terr.)

Report of the Commissioners appointed by the Legislature for locating and establishing a permanent site for the Seat of the Government of the State of Mississippi. The Yellow Cane Bluff, having been suggested from a very respectable source, the Commissioners set out for this place on the 12th inst., accompanied by

Middleton Mackey who was very useful to them, both as an Interpreter and a guide. (Dunbar: History of Miss. 1-516.)

At a treaty held by General Jackson and General Hines at Doak Stand in the Chahta Country during the Autumn of 1820, Apushimataha distinguished himself greatly with the two generals by his extraordinary powers; his very correct knowledge of the geography of the faroff country West of the Mississippi River and his astonishing eloquence. They had three excellent interperters viz: Middleton Mackey, John Pitchlynn and Edmund Fulsome. (Pub. of The Miss. Hist. Soc.-465.)

In a letter written by Wm. S. Colquhoun from Dumfries 20 Sept. 1823 (sic) 1833? to Hon Lewis Cass, Secretary of War, he states: "Wright and Company had taken, I understand a conveyance bond from the old Interpreter Middleton Mackey, for his grant from Congress given in lieu of his reserve which was not valuable. Mackey told me he had never received anything from them, and merely promised to give them the refusal. Mackey and his wife died of Cholera on the road between Memphis and Little Rock. I have no doubt some one has set up a claim for Mackey's donation, and I am certainly sure he never sold it. (American State Papers: VII-14.)

M. Mackey, U. S. Interpreter, State of Miss. Choctaw Nation, 7 Oct. 1830, one of the witnesses to a contract between Daniel W. Wright of the County of Monroe, and Mingo Mushulatubbee, Chief of the Choctaw Tribe of Indians now residents of the State. Test.: W. Ward, Agent Choctaw Nation, M. Mackey, U. S. Inter. (American State Papers: VII-17.)

State of Mississippi) P. Atty. from Middleton Mackey
Lowndes County) to Wm. Ward, 13 Oct. 1832.

Middleton Mackey of Lowndes County, State of Mississippi, residing in the Choctaw Country have had granted to me by the Act of Congress one section of land to be located in the Choctaw country under a provision of Treaty with the Choctaw Tribe of Indians in the year 1830, which is understood to be a floating claim of 640 acres. Now for good causes and consideration, I have this day appointed my friend, Wm. Ward, Agent of the said Choctaws or his heirs, executors &c. my true and lawful attorney for me and in my name agreeable to said Act to locate said section of land or do all that may be necessary to carry into effect my said right in 640 acres of land and convey the same by deed to Stephen Ward and George M. Ward or their heirs, executors or assigns for consideration of my deed at this date for $2500.

Middleton Mackey/S/.

Wit.: Samuel Ragsdale, Jesse M. Fields, McKinney Holderness, John H. Morris, J. P. (Lowndes Co. Miss.: D-Bk. 1-203).

STATE OF MISSISSIPPI)
LOWNDES CO.)

Middleton Mackey, dec'd. Est. appraised 24 May 1834 by C. O. Barton, S. N. Fields and James G. Cox. (Orig. Papers, File 58, Lowndes Co., Miss.)

John H. Hand, Adm. of the Est. of Middleton Mackey, dec'd., having represented to the Probate Court that there is no personal estate belonging to the estate of said deceased, and the lands are requested to be sold according to law. It is therefore, Ordered by the Court, that Citation issue to all persons in anywise interested; why the

12th Sec. of land in Tp. No. 18, Range 16 E.
belonging to said Est. of Middleton Mackey, dec'd. shall not be sold as the law directs, and if any cause they have to appear at the Probate Court to be held on the 1st Monday in June, 1834.

Wm. Moore, Clerk of Probate.

The "Mississippian" will please give this advertisment six insertions and forward their account for payment. (Lowndes Co. Miss.: File 58.)

MIDDLETON MACKEY DR. TO GEO. S. GAINES

1830		
17 July		
	1 Handkerchief	.87½
	1 Knife	.75
	1 Thimble	.12½
	1 Rattle	.25
	1 Phail Calomel	4.50
	1 Duffle Blanket	
Oct. 23		
	Your Demopolis Acct.	24.34¼
	4 Blankets	12.00
	1¼ yds. Domestic	.31¼
	9 lbs. Coffee	2.00
	12 lbs. Sugar	2.00
1831		
Aug. 14		
	To cash	5.00
	2 lbs. Tobacco	.75
	1 pair shoes	2.50
	1 pair stockings	1.12½
	1 pair socks	.50
	1 Knife	1.00
	1 tin tumbler	.31¼

	2 Bandana handkerchiefs	2.75
	1 box blacking	.37½
Aug. 24		
	To cash	2.00
	1 twist tobacco	.37½
	2 blankets	6.00
	1 pair shoes	2.50
	8 yds. Domestic	1.00
	2 spools thread	.25
	1¼ yds. Stroud (sic)	2.50
	1 piece binding	.50
	2 bars soap	.75
Aug. 25		
	Merchandise given Indians	.50
Aug. 26		
	1 comb	.12
	1 pair scissors	.37½
	¾ yds. of stroud	1.50
	Binding	.60
	1 Tin Cup	.12
	10 lbs. Sugar	1.00
	6 lbs. Coffee	1.00
	1 twist Tobacco	.37½
Aug. 26		
	Carried Forward	37.50
Sept. 23		
	1 Vest	2.00
	1 Skillet	.43¼
	2 Knives	.75
	3 doz. moulds (sic)	.37½
	2 yds. binding	.12½
	6 lbs. coffee	1.00
	10 lbs. sugar	1.00
	4 gimlets	.25
	2 combs	.50
	6 tin cups	.75
	2 Blankets	4.00
	2 Tuck Combs	.50
	1 Bridle	1.00
	Your A/c 1831 Allen Glover No	.75
1832		
Aug. 30		
	1 Handkerchief	.75
	1 Bridle	1.00
	1 Sircingle (sic)	1.00

	2 Blankets		8.00
	7 yds. Gingham		5.25
	1 Bucket		.75
	1 lb. sugar		.12½
Oct. 2			
	4 yds. Binding		1.50
	2 pair shoes		4.00
	1 Bridle		1.00
	1 Pencil		1.73
	1 Speck Case		.37½
	2 Knives		3.00
	½ lb. Allum		.06¼
	2 Plugs Tobacco		.75
	To Amt. of Acct. in 1830		47.18¼
	Int. from 1 Jan. 1832 to May 1834	10.34	$65.61½
	To Amt. of Acct. in 1832		29.31½
	Int. from 1 Jan. 1833 to May 1834	3.12	32.43¼
			$157.81½

The State of Alabama)
Marengo County) Before John Schirm, J. P.

Personally came and appeared Allen Glover one of the firm of George S. Gaines, who being duly sworn deposes and says that the foregoing account against the Est. of Middleton McKey (sic) now deceased for the sum of $157.81½ is justly due from the estate of said Mackey (sic) to the firm of George S. Gaines, as he verily believes, and as the books of said firm will shew

10 May 1834.

Lowndes County,)
State of Mississippi)

Personally appeared before me John H. Morris, a Justice of the peace for Lowndes County, Wm. Ward and after being duly sworn according to law saith that the annexed note made by Middleton Mackey to Richard M. Johnson dated 12 Oct. 1829 for $64. was paid and settled by the deponent and that this deponent has no knowledge of recovering any part of $65. or any security or satisfaction for same. Wm. Ward/S/

Sworn this 16 Oct. 1834.

Note: For the value of a horse I promise to pay Richard M. Johnson Sixty Five Dollars on the 1st of April next

Given under my hand this 12 of Oct. 1829.

(Lowndes Co.: File 58.) M. Mackey/S/

Choctaw Agency West,
11 Mch. 1836

Know All Men by These Presents that We, David McKey, Miles McKy (sic), James Loving, Rebecca Mackey, Amey Mackey, Susan Mackey, Helean Mackey, Sarah Mackey and Alexander Mackey, heirs of Middleton Mackey, dec'd. do hereby constitute and appoint John Riddle of the Choctaw Nation our true and lawful Atty. to act for us in our behalf to receive the proceeds of a certain section of land granted to the late Middleton Mackey by the Congress of the United States which land has as we understand been sold by J. H. Hand Admr.

David (X) Mackey,
Miles (X) Mackey,
James Loving,
Ruben (sic) (Rebecca) Mackey,
Amey (X) Mackey,
Susan (X) Mackey,
Helean (X) Mackey,
Sarah (X) Mackey,
Alexander (X) Mackey.

(Lowndes Co. Miss.: A-100.)

Petition of John Riddle, June Court 1836,

To the Hon. Thomas Sampson, Judge of Probate Court now in session:

Your petitioner John Riddle, Agent and Atty. for David Mackey, Miles Mackey, James Loving, Rebecca Mackey, Amey Mackey, Susan Mackey, Helean Mackey, Sarah Mackey and Alexander Mackey, heirs and legal representatives of Middleton Mackey, dec'd. Your petitioner will state that sometime in the year 1833, Middleton Mackey departed this life leaving above named children, and Celia Mackey, who intermarried with said James Loving, and who has since departed this life.

Your petitioner states that sometime in the year 1833/34, John Hand was appointed Administrator of the Estate of the said Middleton Mackey, dec'd. and that at the present term of this court John Hand made Final Settlement with the court, and your petitioner states that John Hand has in his hands and possession $1,981.05 after the payment of all debts against the estate.

Your petitioner will state that on the 11 March 1836, the above named heirs and representatives of Middleton Mackey, dec'd. made executed and delivered to him their P. Atty., witnessed by Wm. Armstrong, Choctaw Agent, and R. M. Jones, U. S. Inspector and Geo. Clarke filed as a part of the petition. Your petitioner further states that the heirs of the said Middleton Mackey dec'd. are and

were above the age of 21 years at the time of the sealing and delivering the above named P. Atty. except *Alexander Mackey. (Lowndes Co. Miss. A-101.)
*b. c1822.

Probate Court June Term 1836: Upon the petition of John Riddle, Agent and Atty. in fact for the persons hereinafter named, it is Ordered that John Hand, Adm. of the Estate of Middleton Mackey, dec'd. pay to John Riddle, Agent and Atty. in fact for:

David Mackey,
Miles Mackey,
James Loving, husband of Celia Mackey dec'd.
Rebecca Mackey,
Amey Mackey,
Susan Mackey,
Hellen Mackey,
Sarah Mackey,

heirs and legal representatives of Middleton Mackey of Lowndes Co. Miss. dec'd. each the sum of $220.11½, their distributive share of said Est. and that he take receipts for the same. (Lowndes Co. Miss. A-102.)

Choctaw Agency,
Indian Terr. West.
Nov. 30, 1843,

Mr. John M. Nail,
Dear Sir:

This communication will inform you that I have the amount of $200.11½ cents due me from my Father's estate, Middleton McKay (sic) now dead. This will also inform you that I have this day chosen and appointed you my Atty. to receive and receipt for said sum of money now in the Probate Court of Lowndes County in the State of Mississippi, and account to me for same and oblige,

Alex. Mackey/S/

P. S. You will please to use all efforts in my behalf as I am really in need of some funds for my support.

Alex. Mackey.

(Lowndes Co. Miss. Original Papers, File 58.)

Lowndes Co.)
State of Miss.) Probate Court Mch. Term 1844,

In the case of Alexander Mackay (sic) a distributee of Middleton Mackay (sic) dec'd. it being legally proved to the satisfaction of the court that said Alexander Mackay has arrived at the age of maturity, it is therefore ordered by the court that John H. Hand, Admr. of the said Middleton Mackay, dec'd. pay over to

him the said Alexander Mackay or his legally authorized agents the sum of $200.11½, the same being due the said Alexander Mackay as his distributive share of said estate. And on application of John Nail (sic) as Atty. for Alexander Mackay is the legally authorized agent for Alexander Mackay to draw money which he Alexander Mackay is entitled as distributee of his father's estate. Issued from the Minutes Mch. 6, 1844. (Lowndes Co. Miss. Original Papers, File 58.)

David McKay (sic),)	
Peter Folsom,)	
Helen Folsom,)	Heirs of Middleton McKay, dec'd.
Sucky McKay (sic),)	
Rebecca McKay (sic),)	
Sally McKay (sic).)	

A joint deed to Wm. F. Grant sg. 30 Jan. 1841, tract of land situated in the county of Lowndes to-wit:

Sec. No. 12, Tp. 18, Range 16 E.
containing 640a. which we are entitled to in right of our said Father, Middleton McKay, dec'd. and who obtained said reservation of land by virtue of late Choctaw Treaty at Dancing Rabit (sic) Creek.

Wit.: John M. Nail (sic), W. Riddle, James N. Fraser.
(Lowndes Co. Miss., 16-558.)

Middleton Mackey, U. S. Int'r., witness to deed 8 Oct. 1832: Isaac James a Choctaw Indian of the Choctaw Nation Indians a deed to John H. Riley and J. E. Mann of Pickens County, Alabama, section of land by virtue of Treaty between Commissioners of the United States and the Choctaw Tribe of Indians to induce his improvements on the waters of the Tombigbee river in said Choctaw Nation. Consideration of $208. 640 acres.

Wm. Ward, U. S. Agent,
M. Mackey, U. S. Interpreter.
(Lowndes Co. Miss., 2-167.)

Whereas by virtue of the provision of a Treaty thereinto between the United States and the Choctaw Nation of Indians in the Dancing Rabbit Creek in September, 1830, I Chickahooma, one of the said Indians or Tribe of Indians, a deed to James Loving sg. 20 Oct. 1831, tract of land in Lowndes County, State of Mississippi, whereon I now live containing 80a.

Wit.: Winship S. Clark, Wm. B. McLain, David Folsom.
(Lowndes Co. Miss., 2-164.)

N. B. James Loving, 20 Oct. 1832, sold this 80a. to Wm. Colbart. Wit. by Hartwell Wynn, Daniel Harvie. (Lowndes Co. Miss., 2-169.)

III. Charles Mackey was of the same family as John and James Mackey. It is sd. he was a brother. Charles Mackey's first land was on Camp Crk. in 1785, in what is now Lancaster Co. In 1798 he had a grant on Swift and Rafting Creek in what is now Sumter Co.: "Pursuant to Wt. from David R. Evans, Commsr. of Locations for Camden District, 3 Oct. 1798, I have measured and Laid out unto Charles Mackey a tract of land containing 202a. situate in sd. Dist. on the Main Branch waters of the Wateree and the main road from Camden to Statesburgh between Swift and Rafting Creek bounded NE by Robert Mackey land, SE by Henry Clarke land, SW & NW by Robert Mackey land, part Thomas Lilley land. Surveyed Nov. 5, 1798." (Land Grants, Sec. of State, Columbia, S. C.)

Sims in "The Story of My Life" gives the following on his grandfather, Charles Mackey: "The Scotch-Irish of South Carolina were mostly Whigs or rebels. The Mackeys, McElwains, Truesdales, Douglasses, Cunninghams, McMullens, McDonalds and others of Scotch-Irish origin, occupied and held the southern portion of Lancaster County during the Revolution. Charles Mackey served under General Francis Marion and was the acknowledged leader of the above named section. The Crawfords, Dunlaps, Jacksons (Gen. Andrew Jackson was then sixteen years old), Whites, Masseys, Dobys, Curetons and others of Scotch-Irish origin held the Waxhaws, in the northern section of the county. The Whigs had always made Lancaster too hot for the Tories, and had ruthlessly driven them out of the county.

But the advent of the British turned the tide of war completely, and now the Tories, with Tarleton at their head, had driven the Whigs from Lancaster, some across the Catawba River to join Davie, and some to the Pedee River to join Marion.

Charles Mackey, as the leader of his band, had made himself very obnoxious to the Tories, and they had impatiently waited the time for vengeance. He was a man of medium size, very active and energetic, a fine horseman, splendid shot, hot-headed, impulsive, often running unnecessary risks and doing dare-devil deeds. No work was too hazardous for him. Lydia Mackey, his wife, was a woman of good common sense, with a clear head, fine judgment, and in her coolness and self-possession far superior to her impulsive husband.

They had a young family of two or three children, and Charles Mackey had not seen or heard from them in several weeks. Their home was not more than two and a half miles from Tarleton's camp, on the Hanging Rock Creek. Charles Mackey knew very well that it would be hazardous for him to return to his home, so near to Tarleton's headquarters; but his anxiety became so great,

on account of his wife's peculiar condition, that he could no longer remain in doubt about it; so he cautiously made his way home, where he unwisely loitered for a week, and during this time he had the temerity to enter Tarleton's lines more than once, in search of information which would be valuable to his country's defenders.

Charles Mackey's house was a double log cabin, with cultivated patches of corn and potatoes on either side of a lane leading to the front, while at the rear was a kitchen-garden of half an acre or more, extending back to a large huckleberry swamp, which was almost inpenetrable to man or beast. This swamp covered an area of ten or fifteen acres, and was surrounded by a quagmire from ten to thirty feet wide, thus making it practically an island. It was entered by jumping from tussock to tussock of moss-covered clumps of mold, a foot or two in diameter and rising six or eight inches above the black jelly-like mire, which shook in every direction in passing over it. A plank or fence rail served as a temporary draw-bridge, which was pulled into the swamp after passing over.

When the county was infested by Tories, Charles Mackey spent his days in the swamp if not out scouting. At night, he ventured home. He had good watch-dogs, and they gave the alarm whenever any one approached, whether by night or day. If at night, he would immediately lift a loose plank in the floor of his bedroom, drop through on the ground, crawl out into the rear, then run thirty of forty yards across the garden, gun in hand, and disappear in the swamp, pulling his fence-rail draw-bridge after him. There was no approach to the house in the rear, and his retreat was always effected with impunity.

Charles Mackey had been at home now about a week, and was on the eve of leaving with some valuable information for the rebel generals, gained by his night prowlings in and about the headquarters of Colonel Tarleton. But early on a June morning (an hour or two before daylight), his usually faithful watch-dogs failed to give warning of the approach of strangers, and the first notice of their presence was their shouting 'Hallo!' in front of the house. Mrs. Mackey jumped out of bed, threw open the window-shutters, stuck out her head, surveyed the half-dozen armed horsemen carefully, and said, 'Who is there?' On inquiry if Charley Mackey was at home she promptly answered 'No!' Meantime, Charles Mackey had raised the loose plank in the floor, and was ready to make for the swamp in the rear when, stopping for a moment to make sure of the character of his visitors, he heard the spokesman say: 'Well, we are very sorry indeed, for there was a big fight yesterday on Lynch's Creek, between General Marion and the British, and we routed the d__d redcoats completely, and we have been sent to

General Davie, at Landsford, with orders to unite with Marion at Flat Rock as soon as possible, and then to attack Tarleton. We do not know the way to Lansford, and came by for Charlie to pilot us.' Mrs. Mackey was always cool and collected, and she said that 'she was sorry that her husband was not at home.'

But her husband was just the reverse, hot-headed and impetuous. This sudden news of victory, after so many reverses, was so in accordance with his wishes that he madly rushed out into the midst of the mounted men, hurrahing for Marion and Davie, and shouting vengeance on the redcoats and Tories; and he began to shake hands enthusiastically with the boys, and to ask particulars about the fight, when the ring-leader of the gang coolly said: 'Well Charlie, old fellow, we have set a good many traps for you, but never baited 'em right till now. You are a prisoner.' And they marched him off just as he was, without hat or coat, and without allowing him a moment to say a parting word to his poor wife. It was now nearly daylight, and they ordered him to pilot them to Andy McElwain's, with the hope of capturing him too; but he was not at home. They then went to James Truesdale's and he was not at home. From there they went to Lancaster village, and then returned to Colonel Tarleton's headquarters, where Charles Mackey was tried by court-martial, and sentenced to death as a spy.

The next day Mrs. Mackey, not knowing what had happened, gathered some fruit and eggs, and with a basket well filled she made her way to Colonel Tarleton's camp. Hucksters were readily admitted when they had such luxuries to dispose of. On getting within the lines, she inquired the way to Colonel Tarleton's marquee, which was shown to her. The colonel was on parade, but a young officer, who was writing, asked her to be seated. After he had finished he said:

'You have something for sale, I presume?'

She replied that she had fruit and eggs. He gladly took what she had and paid for them. She then said that her basket of fruit was only a pretext to get to Colonel Tarleton's headquarters. That she was anxious to see him in person, on business of great importance. She then explained to him the capture of her husband and that she wished to get him released, if he were still alive, though she didn't know but what they had hung him to the first tree they came to.

The officer told her that the colonel was on parade and would not return for two hours, or until he came in for his mid-day meal. Mrs. Mackey was a comely, woman of superior intelligence, and she soon interested the young officer in her sad condition. He expressed for her the deepest sympathy, and told her that her husband was near by, under guard; and that he had been tried and

sentenced to death as a spy; and that he feared there was no hope of a reprieve, as the evidence against him, by Tories, was of the most positive kind. He told her that Colonel Tarleton was as cruel and unfeeling as he was brave, and that he would promise her anything to get rid of her, but would fulfill nothing. 'However,' said he, 'I will prepare the necessary documents for your husband's release, filling in the blanks, so that it will only be necessary to get Colonel Tarleton's signature. But I must again say, frankly, that this is almost hopeless.'

It was evident to the most superficial observer that Mrs. Mackey would soon become a mother, and this, probably, had something to do with enlisting the sympathy of the kind young officer. At 12 o'clock Colonel Tarleton rode up, dismounted, and entered the adjoining tent. As he passed along, the young officer said: 'You must wait till he dines. Another charger will then be brought, and when he comes up to mount you can approach him, and not till then.'

At the expected time, the tall, boyish-looking, clean-shaved, handsome young Tarleton came out of his tent; and as he neared his charger he was confronted by the heroic Lydia Mackey, who in a few words made known the object of her visit. He quickly answered that he was in a great hurry, and could not at that time stop to consider her cause. She said the cause was urgent; that her husband had been condemned to death and that he alone had the power to save his life. He replied: 'Very well, my good woman; when I return, later in the day, I will inquire into the matter.' Saying this, he placed his foot in the stirrup and sprang up; but, before he could throw his right leg over the saddle, Lydia Mackey caught him by the coat and jerked him down. He turned upon her with a scowl, as she implored him to grant her request. He was greatly discomfited and angrily said he would inquire into the case on his return. He then attempted again to mount, when she dragged him down the second time, begging him in eloquent terms to spare the life of her husband.

'Tut, tut, my good woman,' said he, boiling with rage, 'do you know what you are doing? Begone, I say, I will attend to this matter at my convenience.'

So saying, he attempted the third time to mount, and the third time Lydia Mackey jerked him to the ground. Holding by the sword's scabbard, and falling on her knees, she cried: 'Draw your sword and slay me and my unborn babe, or give me the life of my husband for I will never let you go till you kill me or sign this document,' which she drew from her bosom and held up before his face. Tarleton trembled with rage, and was as pale as a ghost. He turned to the young officer, who stood close by intently watch-

ing the scene, and said: 'Captain, where is this woman's husband?' He answered, 'Under guard, in yonder tent.' 'Order him to be brought here,' and soon Charles Mackey stood before the valiant Tarleton. 'Sir,' said he, 'you have been convicted of bearing arms against his majestiy's government. Worse, you have been convicted of being a spy. You have dared enter my lines in disguise, as a spy, and you can not deny it. But, for the sake of your wife, I will give you full pardon on condition that you will take an oath never again to bear arms against the King's government.' 'Sir,' said Charles Mackey, in the firmest tones, 'I can not accept pardon on these terms. It must be unconditional, or I must die.' And poor Lydia Mackey cried out, 'I, too, must die' — and on her knees held on to Colonel Tarleton; and she pleaded with such fervor and eloquence that Tarleton seemed lost for a moment and hestitated, and then turning to the young captain, he said, with quivering lips and a voice choking with emotion: 'Captain, for God's sake sign my name to this paper, and let this woman go.' With this, Lydia Mackey sank to the ground exhausted, and Colonel Tarleton mounted his horse and galloped off, doubtless happier for having spared the life of heroic Lydia Mackey's husband.

Lydia Mackey in her old age was a fine talker (she d. after 1823), and when a boy of ten years I have heard her tell this story with such feeling and earnestness that great tears rolled down her aged cheeks and mingled with those of her grandchildren, huddled around her knees.

The history of our Revolutionary War can hardly present a more interesting tableau than that of Lydia Mackey begging the life of her husband at the hands of the brave and bloody Tarleton. This was about four months before the surrender of Lord Cornwallis at Yorktown." pp45-53.

Dr. Sims stated there were nine children born to Lydia (Isom) and Charles Mackey, the youngest of whom was his mother, Mahala Mackey. The compiler has been able to prove four children (order of birth unknown) namely:

1905. John Mackey, ("Chas. Mackey, Senr. & w. Lydia, a deed to John Best sg. 28 July 1785, tract of 300a. after running out 100a. for John Mackey, being part of 2 surveys originally granted to Chas. Mackey & Knowles Giles (Surveyor Genl. Ofs.") Lancaster Co. S. C.: B-305; D-108.

1906. Thos. Mackey, ("Chas. Mackey & w. Lydia to s. Thos. 17 July 1818.") I -93.

1907. Polly Bowden, ("Chas. Mackey (Will) to dtr. Polly Bowden & to sons, John & Thos. Mackey, a deed sg. 17 July 1818, plantation on which I now reside on waters of

Camp Crk. containing 150a. bound by lands of Thomas Mackey, Sr. and Lackey Perry, Est.") I-73.

1908. Mahala Mackey (9th & youngest child) b. 2 May 1792, d. Oct. 1832, Lancaster Co.; m. 19 Apr. 1812, John Jarrett Sims b. 27 Dec. 1790, d. July 1867, New Waverly, Walker Co. Tex.: "Chas. Mackey, to John Sims (trustee for Mahala Sims) Slaves, 1816." H-242.

No estate was found for Charles Mackey in South Carolina. He may have moved to Lauderdale Co. with his sons, Thomas and John(?) Mackey.

The compiler found an Est. of one Charles Mackey in Lauderdale Co. Ala. (in which two of the chn. of Charles Mackey, Sr. are named) which may be for Charles, Sr. or his son. It is known that Chas. Mackey, Sr. & w. Lydia d. age 87.

Est. of Charles Mackey, dec'd. recorded 7 June 1836,

Alfred Mobley Acct.	6.12½
M. V. Harkins Acct.	8.00
Benj. Ingrams Note	30.00
John Simpson Acct.	7.39
Mary Bowden Acct.	50.00
Pd. cash to wid.	10.00
Allowance to Adm. (fees & final settlement)	20.00
Pd. Printer notice of Adm.	3.00
In acct. current with John Arnett, Admr.	
By amt. rec'd. of Thos. Mackey	100.00
Cash rec'd. of Mary Bowden	30.00

(Lauderdale Co. Ala., Inventory Bk. A2-138; 1833-1838.)

N. B. From the land deeds in Lancaster Co. S. C. it appears that Mary (Polly) Mackey m. Thomas Bowden before 1813. See: L-166.

1906. Thomas Mackey b. in Lancaster Co. c1791 d. after the 1860 Census, Marshall Co. Miss. He m. in S. C. c1814/15, Martha Bowden b. c1804(?) d. after the 1860 Census, Marshall Co. Miss., a dtr. of Travis Bowden of Lancaster Co. S. C. (Wm. Bowden of Lancaster Co. a deed to Robert Bowden sg. 18 Dec. 1816, all my right in the Est. of my father, Travis Bowden and my right to my mother's dower. Wit.: John Davidson, Wm. Twaddell. On the same date, Patsey, w. of Thomas Mackey, renounces all her right to Robert Bowden in her father's Est. and her mother's dower; same date Simon Bowden renounces his right to Robert Bowden. See: Kershaw Co. S. C., H-99).

Thomas Mackey removed to Lauderdale Co. Ala c1821, where we find him witnessing the will of John Mackey, his brother (?). He is also mentioned in the Est. of Charles Mackey in 1836. For a time he resided in Tennessee, but before the 21 Feb. 1859, the compiler finds him in Marshall Co. Miss.

Thomas and Martha Bowden Mackey were the parents of ten children. The compiler has established data on the following:

1909. ..... Mackey (dtr.), "died many years before 1866." (See Equity File).
1910. John Mackey b. 24 June 1816, Lancaster Co. S. C., d. 1882, Coahoma Co., Miss.
1911. Mary Mackey b. c1822, Ala.; m. ..... Chatham of DeSoto Co. Miss.
1912. Ellender Mackey m. ..... Burrus & rem. to Ark. P. O. unknown.
1913. Thomas Mackey Jr. b. c1835 in Tenn.; Soldier CSA, d. s. (d. or killed during War Between the States).
1914. Emily Mackey b. in Tenn. c1842 m. ..... Best.
1915. Margaret Mackey b. in Tenn. c1845.
1916. Malinda H. Mackey b. in Tenn. c1847.
1917. Elizabeth Mackey m. ..... Best.

Heirs of Patrick Bradly, dec'd. vs. Heirs of Thomas Mackey, 28 Aug. 1866. Re: Two Notes sg. 21 Feb. 1859 by Thomas Mackey, Sr. for $784. due two years hence, and endorsed by J. J. Milan and Thomas Mackey, Jr. Thomas Mackey, Jr. having died single and intestate during his service in Confederate States Army. The notes were given as payments on the purchase of a plantation from the heirs of Patrick Bradly. These notes with interest had not been paid when Thomas Mackey, Sr. had died, nor had any Administration been made upon his Estate. There was no personal property to pay these notes, hence the suit by heirs of Patrick Bradly who d. intestate June 1857. Est. Adm. by Martha Bradly his wid. & Jesse Swithen. The chn. were:

1. Sarah w. of Jno. Campbell,)
2. Martha w. of Wm. Baugh,) Being of age,
3. Bryon B. Bradly,)
4. Margaret Bradly,)

The following chn. were minors:

5. Martha M. Bradly,)
6. Mildred B. Bradly,) Geo. A. Strickland,
7. Patrick Bradly, Jr.) Gdn. of minor chn.

Suit brought to recover the notes from the following heirs of Thos. Mackey Sr., dec'd.

i) John Mackey of Coahoma Co. Miss. a son,
ii) Mary Chatham, a wid. of DeSoto Co. Miss. a dtr.,
iii) Elizabeth Best, a dec'd. dtr. who left chn.

The following four chn. were dead without issue in the Equity Suit: Re: The Est. of Thos. Mackey, 28 Aug. 1866, Marshall Co. Miss.:

iv) Thos. Mackey, Jr. b. c1835 d. s. (or killed) CSA.
v) Emily Mackey Best b. c1842 in Tenn. d. by 1866,
vi) Margt. Mackey b. in Tenn. c1845 d. by 1866,
vii) Malinda H. Mackey b. c1847 in Tenn. d. by 1866.

Another one of the ten chn. evidently died young, because it does not show in the census or in the Equity File. From the Equity File we know that Thomas and Martha (Bowden) Mackey had these additional chn. viz:

(i). John Mackey b. 24 June 1816 "second of 10 chn. d. 1864 sic (1882), Coahoma Co. Miss. (see Goodspeed, XIII-384).

(ii). ..... Mackey, (dtr.) dec'd. before 1866. She left 2 dtrs. as her heirs viz: Marcella E. wife of Thos. Redding and Margt. J. widow of J. C. Redding, residents of Marshall Co. Miss.

(iii). Mary Chatham, a wid. residing in DeSoto Co. Miss.

(iv). Elizabeth Best, dec'd. dtr. She left 5 chn. viz: Martha A.; Simon T.; Thos. M.; Willie Frances, and Sally J. Best who later m. Miller.

(v). Ellender Burrus, dec'd. dtr. She left 5 chn. (minors) residing in the State of Ark. viz: Henry N.; Wm. T.; John W.; Cadance R., and Martha A. Burrus.

(Marshall Co. Miss.: Equity File, 220; Bk. 5-585.)

1910. John Mackey (1816-c1882) m-1, 1838, Lydia C. Moore of Va. who was a Miss Adams prior to her 1st m. She d. 1839. They had one son, Henry N. Mackey who d. Infant; m-2, Dorothea R. Cammack who d. 1877, a dtr. of Lomax and Dorothea Robinson Cammack of Va. & Ky.; m-3, 1882 (name unknown) who d. 9 mos. afterwards.

Chn. by 2d w. (5),

1918. John Bowden Mackey (only surviving child in 1891),

1918. John Bowden Mackey m. 3 May 1882, Nannie Killebrew,
Chn.

1919. Clarence Elmore Mackey d. 4 Sept. 1949,
1920. Lomax Cammack Mackey resides in Dyersburg, Tenn.
1921. Jennie Adams Mackey, d. y.
1922. John Bobo Mackey resides in Louisville, Ky.

1919. Clarence Elmore Mackey m. 1906, Ethel Johnstone of Yazoo City, Miss.
Chn.

1923. Nannie Louise Mackey m. Jesse Brown Whitten & resides Clarksdale, Miss.
1924. Jennie Elmo Mackey, s. p.

1925. Thelma Mackey m. Gerald Commander,
1926. Dorothy May Mackey m. Leo Everett,
1927. Clarice Ethel Mackey m. Ira K. Booker, Jr.
1928. Clarence Eugene Mackey m. Jenifer Elliott.

Goodspeed: XIII-384; Family Data (Courtesy: Mrs. Jesse Brown Whitten, 434 Cherry St., Clarksdale, Miss.)

1908. Mahala Mackey (1792-1832) was the 9th and youngest child of Lydia (Isom) and Charles Mackey. It is sd. she was a bright, pretty girl, with black eyes, fair skin, and red hair. Dr. Sims states "he remembered her as a handsome middlesized woman, with rich, auburn hair." She died at the age of 40, of common bilious remittent fever.

Mahala Mackey m. 19 Apr. 1812 to John Jarrett Sims b. 27 Dec. 1790, d. July 1867, at the home of his dtr., Mrs. John C. Abercrombie, New Waverly, Walker Co. Tex. (Dr. James Marion Sims in his Autobiography: "The Story of My Life," states: "I never knew much of my father's family. He was an orphan, brought up to 'rough it,' working on the farm with the negroes, and he was the best worker among them. He never had much love for any of his uncles when he was a boy, for they were rather hard on him. My father's family were all long-lived. Sherrod Sims, my great, grandfather, lived to be 95. His sons, Sherrod, Jr., Stephen, Ashburn and others, all lived to very old age. They were tillers of the soil. The ancestors of my father, John Sims, were of the English colonists of Virginia. Sherrod Sims, Sr., my great, grandfather, was born in Virginia, 1730. He was at Braddock's defeat (1755) and served through the Revolutionary War. After the war he removed from Va. with his family to the Beaver Creek neighborhood, in the southern part of Lancaster County, South Carolina. He died in 1825. He had five or six sons and two daughters.")

The chn. of Mahala Mackey and John Jarrett Sims were:

1929. James Marion Sims b. 25 Jan. 1813, d. 13 Nov. 1883; m. Eliza Theresa Jones.
1930. Jane Minerva Sims m. John C. Abercrombie. Their granddtr. was: Mrs. Ernest L. (Betty Gaines) Conoly, age 67 in 1950; resides Houston, Tex.
1931. Mahala Caroline Sims m. ..... Duncan. Their granddtr., Dorothy Duncan, m. W. J. Rogers & resides in Tavares, Fla.
1932. John Jarrett Sims, Jr. m. Agnes (Nancy) Jane Mackey, dtr. of Thomas. See: Sketch on Thomas Mackey (1762-1842) s. of John.
1933. George Washington Sims,
1934. Napoleon Bonaparte Sims,

1935. Columbus "Lum" Sims m. Mary Corrie Ross; he was residing in San Francisco (1868); 1 known s. Wm. Ross Sims b. 1866 (See: S. A. R.)

1929. James Marion Sims (1813-1883) eldest s. of Mahala Mackey and John Jarrett Sims, Sr., was born in Lancaster County about ten miles south of the village of Lancaster, and a mile or more west of the old wagon road from Lancaster to Camden. He was about five feet eight and a half inches in height, his figure well molded, and though delicate yet not without some degree of robustness. His carriage was erect with somewhat of a military bearing. His eyes and hair were brown.

After graduating from the College of South Carolina he studied medicine in the office of Dr. B. C. Jones, at Lancaster, in the district in which he was born. He afterwards attended lectures at the Medical College at Charleston, S. C., but received his diploma at the Jefferson Medical College of Philadelphia. After graduating he returned to Lancaster, and for a short time offered his services to practice medicine in that village, but did not meet with great encouragment, and, remaining there but a short time, he removed to the State of Alabama, and located, in the Fall of 1835, at Mount Meigs, a small town twelve miles from Montgomery. At this place he remained about two years, during which time he returned to Lancaster, S. C. in 1836 and married on the 1 Dec. to Eliza Theresa Jones, a dtr. of E. I. Jones. In 1837, he removed to Macon County, Alabama, settling in a neighborhood near Cubahatchee Creek, and not far from a little place called Cross Keys. From this place he came to Montgomery, Ala., in 1840. When Dr. Sims located in Montgomery, he had scarcely any income except from his profession, and, that being quite limited for the first year, he was sorely troubled, for a time, to meet his current expenses.

A change of climate, on account of his health, as well as to find a larger field for professional work, led him to remove to the City of New York in 1853. He was the founder of the Woman's Hospital in New York City, located at 83 Madison Avenue, a building having been rented for the purpose of this institution. It was formally opened on the 2 June 1855, being the first hospital of its kind in New York. "The Story of My Life." p. 426

In 1861 Dr. Sims first visited Europe, chiefly to study hospital construction and its sanitary requirements. His arrival was everywhere heralded with praise for his valuable discoveries and surgical skill. He was pressed to operate in many of the leading hospitals in Dublin, London, Paris and Brussels.

Dr. James Marion Sims and Eliza Theresa Jones were the parents of the following chn.:

1936.	Mary V. Sims b. Ala. c1838,	(1850 U. S. Census, Montgom-
		(ery Co. Ala.
1937.	Eliza Sims b. Ala. c1839,	(Sims, James Marion, age 35,
1938.	G. S. (Granville?) Sims b. Ala. 1841,	(b. S. C., M.D.
		(Sims, E. Theresa, age 35, b.
1939.	Carrie Sharpe ("Sharpey") Sims b. Ala. 1843,	(S. C.
		(Sims, Mary V., age 12, b. Ala.
1940.	Fanny M. Sims b. Ala. c1847,	(Sims, Eliza, age 11, b. Ala.
		(Sims, G. S. (male), age 9, b.
1941.	Harry Marion Sims, M.D.	(Ala.
1942.	Willie Sims (s.)	(Sims, Carry (sic), age 7, b.
1943.	Knickerbocker Sims.	(Ala.
		(Sims, Fanny M., age 3, b. Ala.
		(IN THIS H/HOLD: John
		(Sims, age 60, b. S. C.)

On the 13 Nov. 1883, Dr. Sims died suddenly of heart disease at his residence, 267 Madison Avenue, New York City. At the dedication of a marker at the site of his birthplace at Heath Springs, South Carolina, erected by Lancaster County in 1949, and sponsored by the Waxhaw Chapter, National Society, Daughters of The American Revolution, 25 Apr. 1950, we find the following inscription:

"Birthplace of James Marion Sims, M.D.
James Marion Sims, World Famed Physician,
Father of Modern Gynæcology,
A Blessing and a Benefactor to Women,
Was Born in the Farm House of His Parents,
Near this Site, 25 Jan. 1813,
Doctor to Empress and Slave Alike,
Founder of Woman's Hospital of the State of New York,
Knight of the Legion of Honor of France,
Honored by European and American Governments,
He died in the City of New York,
13 November 1833,
Erected by Lancaster County, 1949."

(For additional information on the descendants of Mahala Mackey and John Jarrett Sims, Sr., write: Mrs. Ben C. Hough, 410 Chesterfield Ave., Lancaster, S. C.)

Mrs. Charles E. Doughtie, Jr.,
3449 Peachtree Road, N. E., C-2,
Atlanta 5, Georgia.

Mrs. Betty G. Conoly,
1608 Cherryhurst,
Houston 6, Texas.
19 July 1950.

My dear Cousin:

If your great, great, grandfather was an "own" cousin to Dr.

James Marion Sims, we must be cousins, perhaps about the oomteenth no doubt.

I was delighted to have your letter and I am sorry I cannot give you the information you wish about the Mackeys. All I know is that my great, grandmother, Mahala Mackey Sims was born in 1792 and died in 1832. She married John Sims in 1812. She was a daughter of Charles and Lydia Mackey.

In our family we were taught that great, grandmother Sims was from the fighting McGregors, but somehow her side "got whipped and lit out for America." My grandmother had a picture of the coat-of-arms of the Mackeys (sic) and my recollection of it is, a shield with an arm and hand grasping a sword at the top, and the motto across the bottom of the shield: "My Might Makes My Right." Suffice it to say, I have never found it in Burke.

I have enjoyed knowing Josephine Williams very much indeed and our cousinship is rather close as our grandmothers were sisters.

If Dr. Seale Harris had known that I have dozens of letters from Uncle Marion Sims to his father & his sister, I rather think he would have come to see me when he was getting his material together for Woman's Surgeon. I have the letter Dr. Sims wrote to his father (Colonel Sims) after his visit to Napoleon III in regard to his operation on the Empress Euge'nie. I have Colonel Sims Commission in the War of 1812 as 3rd Lt. of Militia in Lancaster District, S. C., and also, his Commission as 1st Lt. in the U. S. Army in the Mexican War (1846) signed by President James K. Polk. Dr. Seale Harris has some funny little errors in his book for instance, on page 60 and 69, Dr. Harris refers to Dr. Sims' sisters as Virginia and Miriam, but their names were MAHALA CAROLINE AND JANE MINERVA.

I have the Robert Abercombie (sic) the Major Charles Abercrombie, Boothe, John Comer and the Sherrod Sims lines. I was a Gaines. My father was David Young Gaines and married Lina Abercrombie. My grandfather was Joab Gaines and married Lucinda McDavid. My great, grandfather was David Gaines and married ------- Sibley. I have never been able to complete my Gaines line. Judge R. R. Gaines, Chief Justice of Texas from 1890-1914, was my uncle. My father, David Young Gaines, was born in 1832 in Escambia County, Florida, and uncle Reuben R. Gaines was born in 1836 in Sumter County, Alabama.

I am sending you one of Uncle Marion Sims letters to my grandmother. It is purely a family letter but it is typical of how generous and loving he was to them all. John with $3000. (my grandfather; $300 to take care of his father; $200. to his sister Carrie

(Mahala Caroline). Every letter I have is giving something to his family.

I did not intend to write so much, but I thought you would be interested in the letter with James Marion Sims' signature on it. He signed every one of them "J. Marion Sims."

Sincerely,
Betty Gaines Conoly (Mrs. Ernest L.)
Formerly
Mrs. Wm. Gray Sears.

1905. John Mackey was probably the eldest s. of Charles Mackey and w. Lydia Isom, since he is mentioned first when his father is conveying lands and h/hold goods &c. to his chn. "John, Thos. & Polly Bowden," 17 July 1818. (Lancaster Co., I-73.)

John Mackey was residing in Lauderdale Co. Ala. by 1830. From the court recs. one would place his date of birth to be c1770/75, and that of his w. from 1780/90. The 1830 U. S. Census, Lauderdale Co. gives the following on his family at that time:

1 m. under 5,
1 m. 5-10,
1 m. 10-15,
1 m. 15-20,
1 m. 20-30,
1 m. 50-60.
1 fem. 40-50.

The will of John Mackey of Lauderdale Co. Ala. was sg. 21 Apr. 1833 pr. 20 Mch. 1835 (A-5), making provision for the following heirs:

"In the name of God Amen, I John Mackey being in a low state of health but in soundness of mind and knowing the uncertainty of life and certainty of death do make this my last Will and Testament.

Item 1st: I wish all my just debts paid and my land with all the rest of my property I lend to my beloved wife Tabitha Mackey during her natural life. As my three youngest Sons comes of age, if my wife has it to spare I wish them to have as much as the rest of my oldest Sons has had and after my youngest sons has had as much as their oldest Brothers has had at my wifes death I wish what is left I wish equally divided amongst my Seven Sons. It is my wish that my wife have the managment of this my will.

Signed sealed and delivered in the presence of us:
Saml. Shelbourn, Thomas Mackey and Martain (X) Looney. Recorded 22 Sept. 1835. L. C. Posey, Judge of County Court."

Comprehensive research was made to establish the names of the seven sons of John Mackey, but the compiler was unable to find records naming the three minor chn. mentioned in the will, or the

names of any of the older sons.

The court records show one 'Tabby" (sic) Mackey m. in Lauderdale Co. Ala. 13 Aug. 1838 to Elias Crawford.

It is probable John Mackey had the following sons who are known to have been born in South Carolina, and who resided in Lauderdale Co. Ala. before 1836:

1944. Charles Mackey (c1814-1875),
1945. Thomas Mackey (c1817-1877),
1946. Alexander Mackey (no further data).
Other chn. names unknown.

1944. Charles Mackey b. in S. C. c1814, d. 6 Sept. 1875, Lawrence Co. Tenn., was residing in Lauderdale Co. Ala. in 1836/38. The exact date of his removal to Tennessee is unknown. The court records indicate he was in Lawrence Co. Tenn. by 1848, at which time he purchased 100a. of land for 2¢ per acre near Iron City, Tenn. This land is still owned by his descendants, the original deed to the land being in possession of his great-grandson, Clyde Dewey Mackey of Huntsville, Ala.

The 1850 U. S. Census of Lawrence Co. Tenn. gives the age of Charles Mackey as 36, b. S. C.; the 1860 Census gives his age as 47, b. S. C., and the 1870 Census gives his age as 57, b. S. C. His son, James H. Mackey, in a Biographical Sketch in Goodspeeds states: "My father was born in South Carolina in 1809, and moved to Alabama with his parents about 1810. He died in September, 1877, Lawrence Co. Tenn. His father was a farmer and served in the War Between the States under Colonel Murphy, being a Federal soldier." U. S. Pension No. WC 208 035, for his service as Cpl. in Co. A. Tennessee Vols. U. S. Army, states Charles Mackey was 55 years of age in January, 1864, and that he died in Lawrence Co. Tenn., 6 Sept. 1875 (Natl. Archv.).

Charles Mackey m-1, in Lauderdale Co. Ala. to Eliza Cauthen, N. i. She d. 7 mos. later. He m-2, 20 Dec. 1833 in Wilson Co. Tenn. to Eveline C. Fisher by E. P. Horn, J. P. (Wilson Co. 2-196).

Chn. by 2d w. (b. Lauderdale Co. Ala.)
1947. Anderson Bedford Mackey b. 1836,
1948. James Henry Mackey b. 1838, d. 2 Sept. 1904, Lawrence Co. Tenn.

1948. James Henry Mackey b. in Ala. 1838, d. 1904, enrolled in the Federal Army 22 Nov. 1862 as Cpl. Co. H. 6th Regt. Tenn Cav., Bolivar, Tenn.; dischg'd. 26 July 1865 as Sgt., Pulaski, Tenn. (This Regt. was begun at Bethel, W. Va. and mustered into service 13 Nov. 1862. It entered upon arduous scouting duty in that region, and did signal and valuable service in destroying guerrilla bands. When Genl. Sterling Price retreated from Corinth it went in pursuit and captured 250 prisoners without the loss of a man.

At Salem, Miss., it had an engagement with the rebels under Col. McGill. Col. Hurst, and Maj. W. J. Smith (afterwards Genl. Smith) had their horses killed under them while leading a charge. Maj. Baswell was wounded. During its service the Regt. took 1,900 prisoners in various actions. At Wyott, Miss., it fought the rebels, and defeated them, capturing 100 prisoners and several guns after hard fighting. On its return it captured 500 head of cattle. On 13 June following it marched to Purdy (McNairy Co.) Tenn., scouted the country and took a large number of prisoners, and on the 5 Feb. 1864, went to Memphis. 19 Mch. it went to Bolivar, Tenn., and defeated a force of rebels. On the 29 of the same month, it had a severe fight with a largely superior force of the enemy in which it had forced to retire with the loss of its train, two commissioned officers killed, and thirty men missing. The rebels were nearly ten to one against our force. 26 Nov. it went to Nashville, Tenn., to participate in the memorable battle in front of that place, where it acquitted itself with credit. Subsequent to that time it was employed on guard and picket duty. The Regt. did active service in North Mississippi and Arkansas in the spring of 1864. It had engagements with the rebels at Jackson and Clifton, Tenn.; Coldwater, Miss.; Ripley, Miss.; Humboldt, Tenn.; Forked Deer; at Cows Pond with Forrest, at Salem, Miss., with Forrest, Chalmers and Lee, in addition to the places mentioned in the first part of this memorandum. (Transcript from the Report of the Adj. Genl. of Tenn.)

U. S. Pension No. XC 2-675 591, for the service of James Henry Mackey in the Federal Army, gives his age in January, 1880, as 41 years; that he d. 2 Sept. 1904. The pension claims of the veteran and his widow were allowed. His widow was living in Iron City, Lawrence Co., Tenn., 19 Sept. 1904 (Natl. Archv.).

James Henry Mackey received his education in the County Schools of Lawrence Co. Tenn. He was Shff. of Lawrence Co. Tenn., and served in this capacity for two years (1866-1868); United States Deputy Collector for a term of one year, and held various minor offices. He studied law at Waynesboro, Tenn., and was admitted to the Bar at Lawrenceburg, Tenn. in 1880 (at which time he began to sign as McKey). He ran for Governor of Tenn. with 67 votes defeating him.

The compiler holds a series of letters written in 1909/14, by the granddaughter of Thos. C. Mackey, in which she states: "There is a James H. Mackey, a Lawyer, in Lawrenceburg, Tennessee, who is related to us. I had some personal acquaintance with him a long time ago and I have his picture yet. I saw old Charley and Tom Mackey. James H. Mackey's father visited us when I was young, but I know of no one now to ask about the past." (Charles Mackey

886a

270. 430.

Charleston S.C.
8th April 1874

L. C. Draper, Esq.
Madison, Wis.

Dear Sir:

Some time ago I received a letter from you, which a press of business has prevented me from answering ere this. Permit me to correct a slight error of yours. I am the son & not the brother of Dr. A.G. Mackey, consequently Dr. John Mackey was my grandfather, who died years before my birth. Several months ago Judge J. F. Mackey of Chester a half brother of my father's handed me a letter written to him by you. This letter was forwarded by me to my father with the request that he would give you what information he could. I perceive by your letter he has written you. In regard to my grandfather's (Dr. John Mackey) captivity I know nothing except what I have heard from my father. He was born in Lancaster District (now County) So. Ca. 5th May 1766 and died in Charleston 14 Dec. 1831 — His father James Mackey was born in Scotland July 1739 and was the son of James Macgregor the second son of the celebrated Highland chieftain Rob Roy Macgregor. The date of James Mackey's death is unknown to me. One of his sons, Middleton Mackey (Dr. John Mackey's brother) was stolen by the Creek Indians, when a boy, & his descendants are now in that nation he having married an Indian woman. Any other information I can give you is at your service. Regretting very much my delay in answering your communication, I am

Very Truly Yours
E. W. M. Mackey

State Hist. Soc. of Wisconsin: 15VV270-271-272.

Letter written by E. W. M. Mackey to Lyman C. Draper

886.b

Washington D.C.
28th April 1844

L. C. Draper, Esq
Dear Sir:

Yours of the 16th inst. was recd by me ~~most~~ a few days before I left Charleston for this city where I am on a short visit to my father. Since my arrival here I have been examining the old family bible, in which I find the following entry:

"Died in Jefferson County, Georgia on Sunday Nov. 24th 1793, Mr. James Mackey of a Pleurisy, aged 54 years & 5 months."

276. One of my father's aunts, Margaret Mackey married a Mr. Chance, who resided in Louisville, Geo. where both of them died years ago & we do not know ~~[illegible]~~ whether they left any descendants.

In reference to the Mackeys of Lancaster Co., you can address Dr. J. Frank Mackey, Lancaster C. H. So. Car.

Mr. T. P. Lockwood published about 1837, a short Historical Geography of So. Car. similar to the Geography published some years later by Gilmore Simms. It is almost impossible to procure a copy. He has a son living, Thos. P. Lockwood whose address is Summerville, S. C.

I shall ~~[illegible]~~ to Charleston some time ~~next~~ week & shall be glad to serve you at any time.

Yours Truly
E. W. M. Mackey

State Historical Soc. of Wisconsin: Draper MSS. 15:V275-76.

Letter written by E. W. M. Mackey

probably visted the compiler's branch of the family in McNairy Co. Tenn. before the death of Thos. C. Mackey.)

James H. McKey m-1, 3 Sept. 1857, Martha A. Fondren b. c1840 d. 23 Mch. 1870, Lawrence Co. Tenn; m-2, 4 Sept. 1871, at Wayland Springs, Tenn., Sarah F. Ernest b. in Ala. 1854 d. 21 Aug. 1882, Lawrence Co. Tenn., a dtr. of Mary and Moses Ernest of Lauderdale Co. Ala; m-3, 26 Feb. 1883, Sarah A. Jones, Lawrence Co. Tenn. (They were divorced 11 Dec. 1886); m-4, 28 Dec. 1887, Anna Mariah Seay Glenn in Oswego, Labette Co. Kan. She was b. 8 Feb. 1860, Washington, Daviess Co. Ind., d. 28 Feb. 1939, Eagle Pass, Tex., a dtr. of Mary E. Coup b. Pa. and James A. Seay b. Ky. (Anna Mariah Seay m-1, James T. Glenn who d. 11 Mch. 1882. She was a graduate of St. Marys of the Woods College in Terrehaute, Ind., and secured her degree in the liberal Arts at the Univ. of Indiana, Bloomington, Ind.) See: Mgs. Lawrence Co. Tenn: 6-44-179; (1838-60)-212; Jones & Gandrud: Lauderdale Co. Ala; Huntsville, Ala. Advocate Is: 15 Sept. 1871.

Chn. by 1st w. (b. Lawrence Co. Tenn.)

1949. Dovie E. McKey b. 1859 bu. Shiloh Cemty. Lawrence Co.; m. Mose Smallwood,

1950. Charlie A. McKey (1863-1865),

1951. Edward T. McKey b. 1868 m. Florence Dixon of Wayne Co. Tenn. and removed to Davis, Okla., where he and his sons were in the trucking business.

1952. James Newton McKey b. 30 Apr. 1869 d. 24 May 1943.

Chn. by 2d w. (b. Lawrence Co. Tenn.)

1953. Taylor H. McKey m. 5 Feb. 1896, Etta Willis. He is bu. Mt. Nebo Cemty. Lawrence Co. Tenn.

1954. Luther A. McKey,

1955. Alice Livingston McKey m-1, ___Bird; m-2, ___Short. Resided Ft. Worth, Tex. 1919,

1956. Pink L. McKey ("Dude") d. with T. B. 11 Jan. 1919, Ft. Worth, Tex.; bu. in Greenwood Cemty. He was enroute to Tucson, Ariz. for his health and stopped over to see his sister, Alice. He m. Mattie _____?

1957. Rufus B. McKey b. 1880 m. Em. _____?

Chn. by 3rd w. (b. Lawrence Co. Tenn.)

1958. Robert Roy (Rob Roy) McKey b. 15 May 1885 d. 18 Mch. 1907, Lawrence Co. Tenn.

Chn. by 4th w. (b. Lawrence Co. Tenn.)

1959. Frank S. McKey b. 19 June 1889 d. 24 July 1890, Lawrence Co. Tenn.

1960. Elsie McKey b. 19 Jan. 1892 m. Leo M. Wueste and resides, 817 2d. St., Eagle Pass, Tex. 1 dtr.

1961. Clara McKey b. 13 Jan. 1893 d. y.
1962. Lewis H. McKey b. 7 Sept. 1897 d. c1950. Formerly resided in Eugene, Ore. Retired Army Officer.

1952. James Newton McKey (1869-1943) m-1, 31 Dec. 1887, Ida Louise Jolley, Lawrence Co. Tenn. (2-418); m-2, Minnie Dallas Curtis, Lauderdale Co. Ala. N. i.

Chn. by 1st w. (b. Iron City, Lawrence Co. Tenn.)
1963. Willie Henry McKey b. 26 Nov. 1888,
1964. David Earl McKey b. 13 May 1899,
1965. Magdalene Elizabeth McKey b. 4 Dec. 1914 m. James W. Parrish and resides in Umatilla, Fla. 1 child.

1963. Willie Henry McKey resides on the land originally owned by Charles Mackey. He m-1, 6 June 1913, Minnie Pearl Hollis b. 28 Jan. 1890, Lauderdale Co. Ala.; m-2, Bertha Louise Myrick b. 21 Dec. 1910, Lauderdale Co. Ala. (See: Mgs. Lawrence Co. Tenn. 10-175).

Chn. by 1st w. (b. Iron City, Lawrence Co.)
1966. Edith Christine McKey b. 17 May 1914,
1967. Clyde Dewey Mackey (sic) b. 6 July 1917,
1968. Margaret Josephine McKey b. 17 Sept. 1920, Lauderdale Co. Ala.
1969. Charles Howard McKey b. 24 Nov. 1923,
1970. Clarence Avery McKey b. 4 May 1928.

1967. Clyde Dewey Mackey went into court and had his name changed from McKey to Mackey. He is probably the only descendant of James Henry McKey who uses this spelling. He was born and reared on his father's farm in Iron City, Lawrence County, Tennessee. He served as a master sergeant in the Air Corps WWII from 1940-45. He attended the Atlanta Division of the University of Georgia, and graduated from John Marshall Law School in Atlanta. He is a Mason and a member of Sigma Delta Kappa legal fraternity. He became associated with the Atlas Auto Finance Company in 1948. In Sept. 1953 he was transferred to Gadsden, Alabama, as Manager of the Atlas Co. there. He was subsequently transferred to Huntsville, Alabama, where he became manager of a new office for the Atlas Co. located at 512 Madison Street.

Clyde Dewey Mackey m. 4 Nov. 1948, Sarah Juanita Echols, Atlanta, Ga. She was born 27 Jan. 1925 in Stockbridge, Henry Co. Ga.

Chn.
1971. Clyde Dewey Mackey, Jr. b. 22 Sept. 1951, Atlanta, Ga.
1972. Linda Mackey b. 3 Nov. 1953, Gadsden, Ala.

1958. Robert Roy (Rob Roy) McKey m. 23 Dec. 1903, Mary Ann Smith, d. 1924, Lawrence Co. Tenn. (7-5).

Chn. (b. Lawrence Co. Tenn.)
1973. Clyde McKey d. age 2,
1974. Robert Leonard McKey b. 17 Feb. 1907; m. Odie White (McKey) b. 17 July 1924 in Ala. He resides Rt. 2, West Point, Tenn.

(Courtesy: Clyde Dewey Mackey, Huntsville, Ala.)

1945. Thomas Mackey b. in S. C. c1817, was residing in Lauderdale Co. Ala., Center Star P. O. in 1860. It is sd. he returned to S. C. where he d. in Sept. 1877.

Thomas Mackey, age 36, resident of Lauderdale Co. 5 Apr. 1853, states he was a Pvt. in Capt. Latham's Co. Ala. Regt. Col. Norwood, removal of Cherokee Indians 1836. Enl. 1 June 1838; dischg'd. Gunters Landing 17 July 1838. (Natl. Archv. File, 6630-217).

In 1860 his age is listed as 41, b. S. C., with the following persons in his h/hold: Martha Mackey, age 20 b. Ala.; Tabitha Mackey, age 7 b. Ala.; Emma Mackey, age 5 b. Ala.; Hopson Mackey, age 3 b. Ala., and Eli A. Mackey, age 4 mos. b. Ala.

FAMILY DATA

Thomas Mackey (c1817-1877) m-1, Eliza Neely; m-2, Martha ___?; m-3, ___?
Chn. by 1st w. (b. Lauderdale Co. Ala.)
1975. Thomas Ransom Mackey b. 1839/40, Florence, Ala., d. 1876/77, Hill Co. Tex.
1976. Catherine Elizabeth (Kate) Mackey b. 11 July 1874 d. 24 May 1920, Nashville, Tenn.
1977. Tabitha Mackey b. c1853.
1978. Emma Mackey b. c1855, d. Tex.
1979. Charley Hopson Mackey b. 6 Aug. 1857 d. 12 Dec. 1930, Hillsboro, Hill Co. Tex.
Chn. by 2d w. (b. Lauderdale Co.)
1980. Eli Alexander Mackey b. 1860 d. 5 June 1927, age 67, bu. Grove Hill Cemty. Dallas, Tex.
1981. Artie ("Missie") Mackey b. 1 Apr. 1862 d. 11 June 1938, Fort Smith, Ark.?
1982. Rissie Lee Mackey b. 9 Jan. 1869 d. Eastland Co. Tex.?
Chn. by 3rd w.
1983. Lou Mackey d. Aug. 1953 at an advanced age; m. ---------- Hammond. Resided Kerbyville, Tex.

1975. Thomas Ransom Mackey (1839/40-1876/77) m. 1860 in Florence, Ala., to Martha Lucinda Joiner b. Florence, Ala., 8 Sept. 1838, d. July 1926. Both are bu. in Peoria, Hill Co., Tex.
Chn.

1984. Mary Louisa (Mollie) Mackey b. 29 Sept. 1866, Lauderdale Co. Ala., d. 8 June 1919; m. 1883, John Wesley Hill.

1985. Sara Elizabeth (Lizzie) Mackey b. 30 Sept. 1868, Lauderdale Co. Ala., d. 25 Mch. 1949; m. Henry T. Brannan.

1986. Emma Jane (Emmy) Mackey b. 20 Aug. 1870, Erath Co. Tex., d. 2 May 1945; m. 30 Aug. 1891, W. A. Young,

1987. Thomas Elic (sic) Mackey b. 22 Apr. 1872, Hill Co. Tex., d. 8 Mch. 1949; m. 22 July 1894, Dora Anndell (sic) Orr. (The twin of Thos. E. Mackey d.)

1988. Dee Lilah Mackey b. 1876, Hill Co. Tex. d. 21 Jan. 1950; m. W. Tom Hendrick.

1989. Lillie Organ Mackey b. 18 Nov. 1878, Hill Co. Tex.; m. J. Fred Jenkins. (The twin of Lillie O. d. Infant.)

1976. *Catherine Elizabeth Mackey (1847-1920) m-1, 2 Oct. 1859 in Lawrence Co. Tenn. to Ira J. Brown (See Tenn. Mgs.). He d. shortly after 1870 U. S. Census was taken; was Clk. of Crt. Lawrence Co.; m-2, before 21 Nov. 1870, **Benj. Calvin Ernest.

Chn. by 1st m. b. Lawrence Co. Tenn.	(1870 U. S. Census, Lawrence (Co. Tenn.
1990. Wm. Horace Brown b. 1866; m-1, Ada Reece; m-2, Frankie Johns. He was D.D.S. Memphis, Tenn.	(Ira J. Brown, age 28, b. Miss. (Elizabeth Brown, age 23, b. (Ala. (James H. W. G. Brown (m), (age 2, b. Tenn.
1991. Martha Jane Brown d. Infant.	(Martha J. Brown, age 7/12, b. (Tenn.)

Chn. by 2d m. b. Lawrence Co. Tenn.

1992. Laura Evelyn Ernest b. 21 Nov. 1870, d. 16 Sept. 1941 m. Black Miller.

1993. John Carroll Ernest b. 6 Mch. 1871, d. 5 Sept. 1945, m. Jennie Lee Chadwell.

1994. Tabitha Lou Ernest b. 5 May 1880, m. James Thos. Looney, Nashville, Tenn.

1995. Charlie Dee Ernest b. 11 Sept. 1884, m. Ida Bendett.

1996. Benjamin Calvin Ernest b. 2 Mch. 1886, Columbia, Maury Co. Tenn., d. 17 Sept. 1910, m. Willie Belle Clarke.

1997. Leon Heppleton Ernest b. 2 Aug. 1889, Nashville, Tenn.; m. Ella_____?

---

*Elizabeth (sic) C. Mackey, 2 Oct. 1859 & Ira J. Brown. (Mgs. Tenn. State Lib.)

**Benj. Calvin Ernest was a bro. of Sarah F. Ernest, 2d w. of Jas. Henry Mackey/McKey, Lawrence Co. Tenn.

1979. Charley Hopson Mackey (1857-1930) m. Susan Elizabeth Curry (b. 20 Aug. 1854, Ala., d. 13 Oct. 1936, Hillsboro, Tex., a dtr. of Hough W. Curry & Mary Elizabeth Castleberry.

Chn. (b. Hillsboro, Hill Co. Tex.)

1998. Linney N. Mackey b. 13 Dec. 1879, d. 13 Nov. 1932, m. Myrtle McDonald,

1999. Laura Pearl Mackey b. 27 Apr. 1881, d. 26 Jan. 1930, m. John H. Neely,

2000. Fletcher Mackey b. 10 Dec. 1884, d. 2 July 1904, m. Martha Jones,

2001. George Bond Mackey b. 21 Apr. 1886, m. 31 Dec. 1905, Jane Amanda Rogers,

2002. Johnnie Mackey b. 8 Apr. 1889, d. 16 Feb. 1904,

2003. Charley Lessley Mackey b. 9 Aug. 1892, m. 23 Dec. 1912, Lela Smith,

2004. Mary Elizabeth Mackey b. 4 Apr. 1897, m. 3 Mch. 1912, David Geo. McGovern,

2005. Walter Dee Mackey b. 9 Feb. 1900, m. 3 Nov. 1915, Julia Mea Wyble.

2001. George Bond Mackey m. Jane Amanda Rogers, b. 6 Jan. 1889, Gatesville, Tex., a dtr. of Martha Neely and Alfonso Rogers.

Chn.

2006. Beatrice Gertrude Mackey b. 9 Dec. 1906, Hillsboro, Tex., m. Eugene Low,

2007. Irene Chrystella Mackey b. 7 Jan. 1916, Port Arthur, Jefferson Co. Tex.

2006. Beatrice Gertrude Mackey m. Eugene Low,

Chn.

2008. Janey Eugene Low b. 11 Apr. 1925,

2009. Dolores Betty Sue Low b. 12 Mch. 1932.

2007. Irene Chrystella Mackey m. 24 May 1941, John Effie Brooks, & resides at 10238 Palestine, Houston, Tex.

Chn. (b. Houston, Tex.)

2009a. Gary Lynn Brooks b. 14 July 1942.

1980. Eli Alexander Mackey (1860-1927) m. Alice Eden (d. Dec. 1891, bu. in Erath Co. Tex.)

Chn.

2010. Jennie Lea Mackey b. 20 Apr. 1881,

2011. Joseph Calvin Mackey b. 5 May 1885,

2012. Wm. Beverly Mackey b. 9 May 1890.

1981. Artie (Missie) Mackey (1862-1938) m-1, 12 Nov. 1877, J. M. Beller, who d. 29 Nov. 1904; m-2, ... Brannon.

Chn. by 1st mg.

2013. Ada Lee Beller b. 27 Dec. 1878,

2014. Atther Eli Beller b. 28 Jan. 1881, d. 26 Apr. 1910,

2015. Lula Mae Beller b. 27 Nov. 1883, d. c1929,
2016. Effie Pearl Beller b. 17 Aug. 1900, m. L. E. Prall,
2017. Maude Eva Beller b. 30 Jan. 1901, m. ..... Hawkins.
Chn. by 2d mg.
2018. Earnest A. Brannon b. 3 Nov. 1901, d. 9 Nov. 1951.

(Bible Recs. in possession of L. E. Prall (Realtor) Fort Smith, Ark.)

1982. Rissie Lee Mackey m. 17 Aug. 1882 in Hill Co. Tex. to W. P. Hunter b. 7 Apr. 1858, d. 24 Aug. 1919; removed to Eastland Co. Tex. in 1890.

Chn. (b. Hill & Eastland Cos. Tex.)
2019. Lillie Hunter b. c1883, m. Mayhorn,
2020. Rose Hunter b. c1885, m. Mayhorn,
2021. Eugene Hunter b. 5 Feb. 1889, dec'd.,
2022. Thos. Hunter b. 22 Sept. (?) 1890,
2023. David Myrick Hunter b. 23 June 1891,
2024. Ernest Hunter b. 12 Feb. 1893,
2025. Vernie Hunter b. 2 May 1900,
2026. Mamie Hunter b. 9 Sept. 1903, m. ..... Davis,
2027. Arthur W. Hunter b. 7 Apr. 1906,
2028. Odessa Hunter b. 20 Feb. 1909, m. ..... Abernathy,
2029. Marvin Hunter b. 26 May 1915, dec'd.

(Courtesy: Mrs. J. E. Brooks, 10238 Palestine, Houston 15, Texas.)

1850 Lawrence County, Tenn. U. S. Census,
Dwelling 213, Fam. 213, p608,
Fisher, Wm., age 82 b. Va.
Fisher, Frances, age 48 b. N. C.
Fisher, Martha, age 11 b. Tenn.
Fisher, Thos. L., age 7 b. Tenn.
In this H/hold was: Meroda York, age 18 (m) b. Ky. Laborer.

Residing next to Wm. Fisher was Charles Mackey,
212-212, p608,
Mackey, Charles, age 36 b. S. C. Farmer,
Mackey, Eveline, age 34 b. Tenn.
Mackey, Anderson Bedford, age 14 b. Ala,
Mackey, James Henry, age 11 b. Ala.

Rufus B. Mackey (sic) also as McKey, age 18, born in Iron City, Tenn., was enrolled and mustered into service 30 June 1898 at Florence, Ala., as a Pvt. of Co. B. 1st Regt. Ala. Inft. and was honorably discharged 31 Oct. 1898 at Birmingham, Ala. (The records show that the 1st Regt. Ala. Inft. was organized at Mobile, and mustered into the service of the U. S. at Mobile, 9 to 24 May 1898 with 48 officers and 941 enlisted men; assigned to Third

Brigade, First Divn. 7th Army Corps; 25 June. Left Mobile 25 June, arrived at Miami, Fla. 26 June; left Miami 12 Aug.; arrived at Jacksonville, Fla. 13 Aug; left Jacksonville 16 Sept.; arrived at Birmingham 17 Sept. Furloughed for 30 days 19 Sept. Mustered out of the service of the United States at Birmingham).

James H. Fisher was residing in Tipton Co. Tenn., in 1850, age 31 b. Tenn. with w. Milley and chn: Livey, Eveline, Jane, May.

Jane Fisher, age 57, widow of Wm. Fisher, dec'd. resident of Lauderdale Co. Ala. 13 Aug. 1851, states that her husband was a Pvt. (War of 1813), in Capt. Spinks 2d Regt. Tenn. Mil. under General Andrew Jackson. Dischg'd at Nashville, Tenn.; m. in Wilson Co. Tenn. 25 Apr. 1815 by Wm. Williams. Her maiden name was Jane Fisher. Husband d. in Lauderdale Co. Ala. 24 Oct. 1837.

Affa: Benj. Fisher, 14 Apr. 1852: "Was present at the marriage." Does not mention relationship.

Affa: Elias Crawford, age 78, Lauderdale Co. Ala. 19 Dec. 1851: "States that he knew Wm. and Jane Fisher before they were married. Was present at mg."

Affa: Jobez Heck, Affa. Elizabeth Heck: State they were personally acquainted with Jane Fisher.

Sarah Fondren, age 85 b. S C. shows in the h/hold of Christopher Faust, 1850 U. S. Census, Lawrence Co. Tenn., with w. Judy b. S C. and chn: Richard, Nelly E., Sarah E., John M., Thos. H., Mary B., and Christopher A. Residing next to him was Wm. Fondren, age 38 b. Tenn.

John Fondren, age 41 b. S. C. with w. Nancy b. S. C. and chn: Parmelia McLean, Martha, age 10 b. Tenn., Mary E., Charlie M., Melvina and John T. all show in the 1850 Lawrence Co. Tenn. Census as does James Fondren, age 33 b. Tenn., and w. Elizabeth, age 36 b. N. C. with a dtr. Martha A. age 10 b. Tenn. (See No. 1948 this sketch).

MISCELLANY

Benj. McKinnie and w. Rachel, Fredericksburg Tp., a deed to Joseph Kershaw sg. 6 Dec. 1768, tract of land containing 350a. originally granted to John McKinnie 16 July 1765; also another tract of 350a. bound by McGowan, Capt. Rattry (sic) and Josiah Tomlinson. John McKinnie having died without a will the land descended to his son and heir-at-law, Benj. McKinnie. Wit.: Thos. Jones, Wm. Serug, John Chestnut, John Newman Oglethorpe, J. P. (Charleston Co. S. C.: M3-390).

John McKinney, Sr., St. Marks Par., a deed to Wm. McKinney sg. 2 Apr. 1777, plantation containing 300a. in Craven Co. on Tinkers Crk. a fork of Fishing Crk. being an original grant 11

Aug. 1774 bound by lands of John McFadden, Wm. McKinney, Wm. Taylor, Henry Culp, Augustine Culp, James Neily and one line by vacant land.

Wit.: Andrew Lockhart, Camden Dist.
John McKglamery (sic), Camden Dist.
James Knox, J. P.
(Charleston Co.: Z5-50).

* * *

John McKinnie, age 75, resident of Nearville, Woodford Co. Ky., 7 Jan. 1833, came into court and made following declaration: "Born 2 Apr. 1757, Frederick Co. Va., Volunteered 1774, as a Pvt. in Dist. of Camden, South Carolina, under command of Capt. Robt. Patton, Col. Richardson's Regt. of the S. C. Mil. Served 3 mos. during which time a part of force under Col. Fletcher was captured. Again volunteered in 1775 under same Capt. and was stationed at Forks of the Saluda Rv. at Col. Simmon's Plantation. 1776, volunteered for 3 mos. under Capt. McClannahan, marched to Charleston and was there when the attack was made by Sr. Peter Parker. The town was defended by Lee. In 1779 tour, petitioner with 7 others, refusing to take protection under the British Authorities, went into the Catawba lands remained there sometime, then went on to North Carolina with the intention of putting ourselves under the command of Genl. Green, who we understood was coming to the South, but learning that the crossing of the Yadkin would be impracticable owing to the enemy, and being advised that Genl. Sumpter had made a stand in the Old Catawba Fields, we returned to him immediately. I became Capt. elect and served for 4 mos. Taken sick and was taken into the State of N. C. where I was confined for sometime. In the year 1781 tour, applicant emigrated to the State of Ky. 1782, drafted for 3 mos. marched to the Falls of the Ohio Rv. under Clark. 1782, under Col. Benj. Logan, Capt. Barrett's Co. to Blue Lick. Not in engagement. 1793, volunteered under Capt. Wm. Lewis' Co. At the time I was first called into service, I was living on Fishing Creek a branch of the Catawba River in Camden Dist. S. C. Resided since the Revolution in the State of Ky. Settled first on Hanging Fork of Lick River in 1781, now Lincoln Co. in 1819 moved to Woodford Co.

John McKinney, Sr.

Hannah McKinney, age 78, 14 Dec. 1838, states she married John McKinney 6 Mch. 1781 in Rockbridge Co. Va., by Rev. Wm. McConnell, Presbyterian Minister from Pa., who was pastor of the congregation to which she belonged. Husband d. 24 Aug. 1837." (Natl. Archv. File, W 558.)

* * *

John McKinney, resident of Madison Co. Ills, 6 Oct. 1840, makes

following declaration: "I was born in Camden Dist. S. C. 2 Sept. 1760, but reared in N. C. from about ten years of age, in Rutherford Co. I was living in Rutherford Co. N. C. when I entered service. Entered service under Capt. Thos. Ballard, marched to S. C., Camden Dist. with Irwin and Gen. Marion, between Camden and Georgetown under Col. Henderson; joined him on the waters of the Edisto Rv. I have lived in Christian Co. Ky., and from there to Illinois in 1818, and settled in the N'hood where I now live. It was then called St. Clare, now Madison Co. I volunteered and substituted. Served under Col. Henderson and Genl. Green. Affa.: by Irwin B. Reynolds (sic). (Natl. Archv. File R 6764.)

* * *

John McKinnie & w. Martha, a deed to Wm. Bond sg. 12 Feb. 1788, tract of land on Swift Crk. containing 130a. originally granted to John McKinnie 1786. Wit.: Thomas English, Wm. Nettles, Sr., Wm. Nettles, Jr. (Kershaw Co. S. C.: B-302).

* * *

Jonathan McKinney of Salem Co. dower by w. Mary, a deed to Thos. McFadden sg. 1 Oct. 1801, tract of 168a. on Home Branch granted Jonathan McKinnie (sic) 7 Jan. 1788. Wit.: Wm. Beard, Patrick Byrd. (Sumter Co. A. C.: A-81.)

* * *

Mary McKinnie Frierson b. 1820/22 m. ..... Boykin. (Copied by compiler from Boykin Geneal. while at Horatio, S. C., 31 May 1950.)

* * *

Priscilla McKinney m. Genl. Richard Winn of Winnsboro, Fairfield Co. S. C. John Winn bro. of Genl. Rich'd. Winn, m-2, 12 Aug. 1784, Penelope Kirkland (Bible in possession of P. O. Herbert, Bayou Goula, La.). John Winn removed to Jefferson Co. Miss. (Southern Lineages p352; Draper Collection 13VV25).

* * *

Samuel McKinney: Geo. Kelsey deeded a tract of land to Wm. Whiteside, wheelwright, grant bearing date 29 Apr. 1768 under the hand of Wm. Tyron, Capt. Genl. & Gov. Chief over the Province of N. C. unto James Smith, 200a. supposing at the time to be in N. C. Mecklenburg Co. but now in the State of S. C. Chester Co. on the west side of the Catawba Rv. and north side of main Fishing Crk. on both sides of Kainey Run and on both sides of the waggon road near Wm. Neelys line; said tract conveyed by James Smith and w. Lilus to Samuel McKinney 1 June 1774., and from sd. McKinney to Geo. Kelsey 20 Jan. 1780. (Mary W. Strange Papers, Chester Lib., Chester, S. C.; Newspaper Clippings of Revolutionary Soldiers in Chester Co. by Ward Pegram, Sr., Chester News.)

Wm. McKoy, St. Marks Par., Taylor, and w. Margaret, a deed to Wm. McKinney of same Par. sg. 6 Nov. 1767, tract of 200a. granted sd. McKoy N. side of Fishing Crk. St. Marks Par. bound on S.W. by Thos. Martin, N.E. by land belonging to Wm. McKoy and vacant land. Wit.: Robt. Knox, Robt. Gaston. (Charleston Co.: N:3-247.)

* * *

Betsy Mackey (eldest dtr.), Polly Bowen, Wm. Bowen, John Bowen, Patsy Bowen, James Bowen, Sealey Lamb and Zachery Bowen, sons and dtrs. of Mathew Bowen, Kershaw Co. S. C., Deed of Gift of slave from their father, 19 June 1794. Wit: Benj. Bynum, Julia Champion (A-150).

* * *

John Mackey, Kershaw Co. S. C. (E-519), a deed from Manning Campbell & w. Sarah, sg. 6 Mch. 1808, tract of land on Gum Swamp granted Joseph Campbell and conveyed to Manning Campbell. Wit.: John Bowen, John Henderson, Wm. Langley, J. P.

* * *

John T. Mackey:

James M. Ingram and Sinima Z. Ingram, 1 Apr. 1867, for and in consideration of the love we bear for the cause of Christ and from an earnest desire to promote his heritage on earth do give unto: L. M. Cauthen, C. L. Duncan, J. R. Hunter, M. J. Shaver, J. E. Stewman, J. T. Mackey, D. W. Brown, J. M. Ingram and John W. Twitty, Trustees, 1½a. situated in Lancaster Dist. bound on E. by James M. Ingram, W. by lds. of Reuben Bailey, N. by lds. of Geo. F. Duncan & the Three Notch Road &c. to cause to be erected & built thereon a house or place of worship for the use of the members of the Methodist Episcopal Church South.
Wit.: N. E. Baker, J. J. Horton, Jr. Recorded 10 Sept. 1867. (Lancaster Co. S. C.: T-99.)

* * *

Thomas Mackey of Lancaster Co. Planter, a deed from Samuel Mathis, Atty. of Camden sg. 17 Apr. 1797, tract of ld. originally granted Catherine Powel (sic) for 100a. by survey sd. to contain 115a. being on the head of Dry Crk. adjoining lands of Fleming Bailey. Wit.: Hugh Fairfield, Thomas Harvey Miller (Lancaster Co. S. C.: B-312).

* * *

Thomas Mackey, Sr., a deed from Will G. Coxe & w. Martha M., sg. 7 Aug. 1839, tract of ld. in Lancaster Co. on Camp Crk. containing 266a. bounded by lds. belonging to Est. of John Croxton the McIllwains & Will G. Coxe (it being part of the 653a. tract plat of which may be seen in Ord. Ofs. Plat A & B, paper No. 2 of Colo. Barber's Est.) including the mills and dwelling house &c.

Wit.: Wm. Kirk, John Ingram (Lancaster Co. S. C.: N-518) .

N. B. Thomas Mackey, Sr., sold this ld. to James Carlisle 13 Nov. 1839. Witnessed by: Leroy Secrest, John Williams.

* * *

Wm. Mackay, Fairfield Co. S. C. d. intestate; w. Marianne, Admstrx.; No chn. men.; Inv.of Est. 2 Feb. 1797, naming following:

Mr. Benj Hart on De.	15. 0. 0
Mr. Reubin Starks,	2. 8. 6
John Stokes,	0.17. 8
Betty Nettles Acct.	0. 7. 8
John Boykin Acct.	0.11. 8
Danl. Gaines Acct.	0. 9.11
John Moon Acct.	11.10. 6
Saml. T. Johnson, 19 bu. corn,	
The Est. of Benj. McKinney, dec'd. Acct.	55.10. 7

(Fairfield Co. S. C.: Pkg. 156.)

* * *

Wm. Kirkland of S. C., age 71, resident of Autauga Co. Ala. 11 Feb. 1833, makes oath that he entered service sometime in the year 1776 as a substitute for Thomas Hill in Kershaw Dist., S. C. Served under Capt. John Graves, Maj. Lyon, Col. Robt. Goodwin, and Gen. Williamson. Crossed the Savannah River at Augusta and marched through the State of Ga. and met Gen. Howe with the Regular Troops who came round by water, at the mouth of St. Mary's River. Served in this tour 4 mos. After the Expedition of Fla. was concluded he was drafted in Kershaw Dist. S. C. and served under Capt. Joseph Kershaw. Marched to the Quarterhouse near Charleston and then to Purisburgh sic. (Purysburg) on the Savannah, while the British troops lay at Savannah. His best service was under command of Gen. Thos. Sumter, 12 months, while the British troops occupied Charleston. This last mentioned service was confined to the State of S. C. except when the American Troops were obliged to beat off into N. C. Elijah Ivey, resident of same Co. and State served with him.

Born in Kershaw Dist. S. C. the precise year, I do not know. It was, however, about 1762. Lived in Kershaw Dist. while the war lasted. About 1812, I removed to the State of Ky. where I lived about 14 years. Since about 1826 I have resided in the Co. of Autauga, Ala. The following made Affas: Elijah Ivey, Lewis Ives, Richard Morton, who on 11 Feb. 1832, testified as to applicant's service in the Revolution. Alvin C. McWhorter, Judge of Co. Crt. (The pension claim shows Wm. Kirkland d. 1841.) Natl. Archv., File, S 32361.

SIMS MISCELLANY

(Pub. through courtesy of Mrs. Ben C. Hough, Lancaster, S. C.)

William Sims)
William G. Sims) Court of Common Pleas, Lancaster Dist. S. C.
vs.) 9 Mch. 1809,
Niel McArthur)

Niel McArthur, otherwise called Niel McArthur, was attached to answer to William Sims and William Gilmore Sims by William Sims, guardian for that purpose by the Court nee admitted a plea, wherefore with force and arms at Lynches Creek in the Dist. and State aforesd. he broke and entered into their plantation here situated, and then thereupon did eject and hold out and other wrongs . . . did, against the peace of the sd. State, and to their damage $1000. And thereupon the sd. William Sims and the sd. William Gilmore Sims, by his guardian aforesd., complain, for that the sd. Neil on the first day of October, 1808, with force and arms at Lynches Creek did enter into their plantation containing 350a. originally granted to Thomas Singleton, by grant bearing date the third day of April, 1786, and bounded on all sides at the time of the survey by vacant lands, situate in Craven County, Camden District on the waters of Lynches Creek, and then therefrom did eject and hold out and other wrongs and enormities to them did, against the peace of the sd. State, and to the damage of them, the sd. William Sims and William Gilmore Sims &c. (File No. 162, Roll 52).

David Lamb)
vs.) Filed 8 Mch. 1812,
Wm. Sims) Lancaster Dist. S. C.

William Sims was attached to answer David Lamb endorsee of Beggs & Coan of a plea of trespass on the case, &c. David by Abram Blanding, complains that Wm. Sims on 13 Oct. 1808 at Charleston to wit at Lancaster Court House made a certain note in writing — a promissory note — promising to pay Mr. David Lamb sixty days after date $690.78, for value received. Also, on 12 Sept. 1808, William gave a promissory note to Beggs & Coan $221.05. On 12 Jan. 1809, William faithfully promised sd. David that he would pay him the aforesd. sums of money. Nevertheless . . . hath not paid & doth wholly refuse to pay . . . and David hath sustained damage to $1000.

* * *

Fi Fa in case. Filed 14 Sept. 1812.

Notice to all and singular Sheriffs of sd. State: Wm. Simms' goods, chattels, real estate &c., are to be levied for the sum of $1166.72. (NOTE: No goods or chattles, lands or tenements of the

within named deft. in my District of which to levy the damages within mention. A Perry, Shff.) Lancaster Dist., S. C., File 432, Roll 67.

* * *

James Howze, dower by w. Milly, a deed to Jesse Tillman sg. 27 June 1782, all of Lancaster Dist. S. C., tract of land containing 166a. part of grant to Thomas Singleton 8 Nov. 1769, beginning on Camp Creek on James Denton's line & sd. James Howze's line. Wit.: John Shewbed, Robt. Lee, Charles Puckett, J. P. (Lancaster Co. S. C.: B-216).

Wm. Bishop, Planter, Lancaster Dist. S. C., dower by w. Elizabeth, a deed to James House (sic) 500a. on Camp Creek granted Thomas Singleton 8 Nov. 1769 bounded by Geo. Platt, John Douglass & Abraham Sumerford. Wit.: Wil (sic) Hanks, Wm. Thomas, Robt. Lee, Chas. Puckett, J. P. (Lancaster Co. S. C.: B-218).

* * *

John Singleton, Veteran of Revolution, son of Thomas Singleton from Va., promoted cultivation of tobacco; made general inspector of tobacco in S. C. Active in patriot cause; exiled to St. Augustine, Fla. (S. C. Hist. & Geneal. Mag. XXV (1924) p. 108; XXXIII (1932) 4, 12, 16; XXXIV (Jan. & Apr. 1933) 31, 82). Thomas Singleton lived in Church Street three doors below Tradd. John Singleton married Mch. 1779, Jane Miller. Only surviving child, Harriet Ann Augusta Singleton was b. 1784. John Singleton d. 10 Sept. 1799. His widow m. 4 Feb. 1800, Jacob Gates, a native of Mass. (S. C. Hist. & Geneal. Mag. (Oct. 1924, p189; Jan. 1925 p56).

William Gilmore Sims born in Charleston S. C., 17 Apr. 1806. His father, William Gilmore Sims, while still a boy came to Charleston with his older brothers from Larne, in County Antrim, Ireland.

William Gilmore Sims, the elder, married 31 May 1804, Harriet Ann Augusta Singleton, daughter of John Singleton. ("The Letters of William Gilmore Simms," Vol. I.)

Quoting from "American Men of Letters" by Charles Dudley Warner (1892):

William Gilmore Simms was born in Charleston, S. C. 17 Apr. 1806. His father was William Gilmore Simms who emigrated to Charleston, S. C. from Larne, Ireland. He may have accompanied 3 brothers: Matthew settled in Tennessee; Eli settled in Tennessee. James Simms settled in Lancaster District, S. C., and was the only one of his uncles, indeed of his father's kinsmen, that Wm. Gilmore Simms, Jr., ever saw (probably an old bachelor).

William Gilmore Simms, Sr., was engaged in some mercantile pursuit that was sufficiently renumerative to allow time to think

of marriage. "Times," Charleston, Friday, June 1, 1804: "Married last evening, May 31, 1804, by the Rev. M. Malcomson, Mr. William Simms, Merchant, to Miss Harriet Singleton, both of this place." There was a disparity of ages . . . bride was 19 and groom about 42. (Harriet Ann Augusta Singleton) she was musical. Sang and improvised songs. Only child of Mr. John Singleton who had been dead five years at the time of her marriage. There were two distinct families of Singletons in Charleston. Two Harriet Singletons, both daughters of John Singletons, both married in May 1804.

The Singletons (Sims family) were a respectable family. Removed from Virginia to Carolina before the Revolution. One tombstone in St. Michaels preserves memory of John Singleton, his daughter, and his first grandchild (epitaphs credited to Scotch-Irish son-in-law).

John Singleton's widow (name unknown) m. Mr. Gates.

Early in 1805, the first son, John Simms, was born. In the following Spring, 17 Apr. 1806, Wm. Gilmore Simms, Jr., was born. John died that autumn (1806). Father went into bankruptcy and wife died along with her third child (29 Jan 1808). James Simms named for brother of Wm. G. Simms, Sr.

* * *

James Sims of Maryan County, Mississippi Terr., Planter, a deed to Absolum Hunley sg. 3 Oct. 1818, tract of land on waters of Flat Creek and Big Lynches Crk. containing 350a. surveyed to Thomas Singleton Lancaster Co. S. C.: I-124.

* * *

Israel G. Mathis)	Court of Common Pleas, Lancaster Dist. S. C.
vs.)	Judgment in Attachment,
Matthew Sims)	19 Aug. 1819.

Matthew Sims of Hallifax (sic) Virginia, otherwise called Mat Sims, who is absent from and without the limits of this State (as it is said) was attached by his monies, Goods, Chattles, &c. to answer to Israel Mathis of a Plea that he keep to him, the sd. Israel his covenant made 5 Dec. 1810, at Lancaster Court House by a certain writing. Matthew Sims sold Mathis 3 likely negroes for $1150. and warranted them. Negroes were no good. Jury found for Plaintiff $800. (File 364. Roll 70).

* * *

Charles Barber of Lancaster Dist. S. C. dower by w. Margaret, a deed to Ashburn Sims sg. 23 Nov. 1790, in consideration of sum of 2500 lbs. of Camden inspected tobacco, tract of land situate in Lancaster Dist. being part of 7775a. granted sd. Charles Barber, June 1789 on waters of Pissimon Br. bounded on north by Kirkland's land, S. by Robt. McIllwain, Tobias Cantey and Wm. Walker.

Wit.: Wm. Sims, James Sims, Elizabeth Barber. Lancaster Co.: C&E, 123.

* * *

Rolly (sic) Rawleigh Weaver, dower by w. Emey,	)
William Isom, dower by w. Rebecca,	) All of
Shared Sims, dower by w. Elizabeth,	) Lancaster
John Weaver,	) Dist. S. C.
Alsey/Ailsey Weaver,	)

A joint deed to Nathaniel Barber, sg. 6 May 1819, all that tract of land lying on N.E. side of Catawba Rv. on Cedar Crk. bound by the land of James Isom, Peter Flemming, Daniel Johnston & Geo. Sims. Wit.: A. Coile, John Terry, Stephen Sims. (Lancaster Co.: K-72).

* * *

Joseph Kirkland, Planter of Fairfield Co. S. C. a deed to Sherrod Sims of Lancaster Co. sg. 28 Feb. 1788, tract of 250a. lying in Lancaster Co. bounded by land surveyed for Simon Shy and on all other sides by vacant lands. Wit.: Thos. Ballard, Ellet Sims, Joseph Kirkland, Junr. (Lancaster Co.: A-222).

* * *

Sherod Sims, Senr., a deed to Sherod Sims, Jun. sg. 23 Feb. 1825, negro boy named John. Wit.: John McKey, Solomon McKey. (Lancaster Co. S. C.: L-147).

Sherod Sims, Senr., Lancaster Co. S. C. dower by w. Elizabeth, a deed to Graham W. Tidwell sg. 26 Oct. 1835, tract of 75a. originally granted to Wm. Waters 11 Feb. 1771, adjoining lands of Solomon Mackey. Wit.: Jason Clark, Landy (X) Walker, John (X) Clark. (Lancaster Co. S. C.: N-71).

Sherod Sims, Jr. a deed from James Luton & w. Charlotte, land lying on Dry Creek, Lancaster Co. Wit.: Wm. Isom, Stephen Sims, John Isom. (L-147).

SUPPLEMENTAL DATA

p294: The chn. of Jas. Murray Mackey were: Mary Jane Mackey m. Edward Jones Burgin III; Wm. Howard Mackey m. Janette Wease. 1 ch. Beverly Jean Mackey; Lena Mae Mackey m. Vaughn Shuford, Jr., Ch: Elsie Karen Shuford; James Murray Mackey, Jr. s. p.; Frances Ann Mackey m. Joseph Lee Allison and had chn: Jeffrey Lee Allison.

p332: Laura Grace Mackey b. 17 May 1897 at Stewart's Station, Hale Co., Ala.; m. May, 1918, at Birmingham, Ala., James Claude Blackwell. Their chn. were: Chas. Edward Blackwell b. Apr. 1921 in Jackson, Tenn., s. p.; James Allen Blackwell b. Apr. 1923, Jackson, Tenn,; m. Nov. 1950, Jeannine Pelham of Pascagoula, Miss., and had chn: Laura Marie Blackwell b. 5 Feb. 1952, Memphis, Tenn.; Jamie Blackwell b. Apr. 1953, Memphis, Tenn.

p601: Elizabeth LaFoy.

pp878, 879: Marriage Bonds, Shelby Co., Tenn.; Elizabeth Mackey, 22 Sept. 1847 & Wm. Best; John Mackey, 4 Apr. 1838 & Julie C. Adams. M. Estill and E. Best, Security; John Mackey, 30 Mch. 1856 & Ann O'Hara; Mary Mackey, 4 Dec. 1842 & Jeptha Cheatham; Sarah A. Mackey, 27 Nov. 1840 & Lemon Stokes.

John Mackey appt'd. Adm. on Est. of John Best, January Court 1835, Shelby County, Tenn.

John Mackey m-1, Julia C. Adams, a wid. who had been married twice. (Her first husband was Ephriam I. Adams. She m-2, Nathl. Moore.) She died in 1839. In 1844, John Mackey went from Shelby Co. Tenn., to Coahoma Co. Miss., settling on what is known as Mackey's Lake. He taught private school and engaged in planting. He m-2, 1847, Dorothy Roberson Cammack (1824-1877), and had chn: Martha E. Mackey d. 22 Oct. 1859. aged 10 yrs. 10 mos. 17 das.; Dorothy R. Mackey (1850-1886) m. G. B. Leavell and Lomax C. Mackey (1856-1885). See: Tombstone Inscriptions, Clarksville, Miss. (Courtesy: Laurence B. Gardiner, 1863 Cowden, Memphis, Tenn.)

Sardis Meth. Ch. Cemty. located 4 mi. N.W. of Finchersville, Ga., approximately on the line between Butts and Henry Cos. between Routes 36 and 81.

Henry Mackey/Born/12 Sept. 1815/Died/8 Aug. 1889/
Mary Etter Gray/Wife of/Henry Mackey/Born/13 Feb. 1836/Died/16 Nov. 1915/
Paul Franklin Mackey/Born/18 Sept. 1889/Died/16 Sept. 1944/
Cleo Dessa Mackey/Wife of/Paul Franklin Mackey/Born/7 July 1893/
Sallie G. Mackey/Wife of Augustus McGiboney/Born/20 July 1870/Died/22 Dec. 1947/
Augustus McGiboney/Born/8 Aug. 1869/Died/7 Apr. 1949/
Johnson A. Gray/Born/11 Sept. 1828/Died/29 Sept. 1901/
Sarah A. Gray/Wife of/S. B. Moss/Born/8 Apr. 1850/Died/Feb. 1916/
Stephens Benjamin Moss/Co. A, 4th Ga. Mil. C.S.A./Born/12 May 1848/ Died/16 June 1938/

ERRATA

p7: Ashmead.
p95: Edw. Jacquelin Smith.
p165: Emma Lee Weiler.
pp272, 274: Mrs. G. H. Mathis.
p290: Probable.
p353: A Hist. of the Pioneer Families of Missouri.
p689: Naomi Josephine Winchester.

x—Turner: Notes on Md. & Del.
p7: Ashmead.
p64: Shreve/Shrieve.
p73: Transactions.
* p95: Edw. Jacquelin Smith.
p109: (8th paragraph) Bell: Reg. of Charles Par. York Co. Va. pp128-230.
p134: (11th paragraph) Chn. of Jas. M. McKie: Sarah, Thos., Wm. P., Leander L. & Jas. Davis McKie.
p140: Footnote: Davidson's; 29 Aug. 1837.
p144: (No. 84) Harriet Eula Kinney
p159: "McKay Hist. & Geneal."
p165: Emma Lee Weiler.
p175: Grammer & Mullins: "Early Mgs. Washington Co. Tenn."
p178: Andw. McKay.
p180: (2d. paragraph) Goode: "Va. Cousins."
p202: (No. 644) m. Hannah Allen.
p204: (No. 684) m. No. 644.
p240: John Letcher (Does not show on p401).
pp272, 274: Mrs. G. H. Mathis.
pp289-290: Adairville, Ky.
p290: Chn.
p290: Probable.
p327: (3d. sentence in first paragraph) The.
p328: Rosa Wyatt.
p335: (12th sentence) Harrodsburg Tp.
p353: A Hist. of the Pioneer Families of Missouri.
p355: McLean: "An Historical Account of the Scotch Highlanders in America."
p457: Henry Heisenbuttle Mackey m. Mabel Glass (No. 126).
p520: Azburey L. Mackey m. in Gates Co. N. C.
p523: They.
p531: Following entries (4th paragraph).
p577: Clarence Mackay.
pp679-680: Boddie: "Historic Williamsburg."
p689: Naomi Josephine Winchester.
p722: Gregorie: "Hist. of Sumter Co."
p757: (No. 281) Mary Jane Roby b. 11 July; m. 1 Apr.
(No. 282) Catherine Beatrice Roby m. 5 Feb.
p758: (No. 282) Catherine Beatrice Roby.
(No. 285) Cheri Stapleton b. 4 Sept. Kosciusko, Miss.
(No. 286) Jno. Stapleton b. Tampa, Fla.
(No. 287) Steven Stapleton.
(No. 288) Kim Lee Stapleton.
(No. 289) Sandra Cay Witherington.
p781: (No. 717) Meva Jane Davis m. Lawrence Sewell. Chn: 2 dts. & 1 s.; Reside Calif.
(No. 720) Florence ("Flo") Ellen Davis m. Harvey Smith.
(No. 721) Ida Mae Davis m. L. W. Luckow. Chn: Alice Ruth Luckow b. 2 Nov. 1931; m. Arthur Lisowski. Their dt. Leslie Anne Lisowski was b. 11 May 1955. They reside Wheaton, Ill.
p787: Wm. Andw. McIllwain (8th paragraph).
p791: Grenada Co. Miss.
p802: (No. 851) See No. 849 instead of 859.
p819: Gregory, Jos. Benj. Jr. (Not Gregg as Indexed).
p882: "He d. in the city of N. Y. 13 Nov. 1883" (3d paragraph, 12th sentence).
p885: Great, Great, Grandson, Clyde Dewey Mackey.
*p39: The first settlement of Va. was in 1607.(7th paragraph).

Mackey, 12, 13, 28, 58, 89, 95, 319, 448, 461, 475, 772
Mackey, A. B., 256
Mackey, Abner B., 833, 834
Mackey, Abigail, 13, 14 365
Mackey Ab'ham, 16, 36, 55, 532, 533
Mackey, Ab'ham Keller, 289, 290
Mackey, Ab'ham Thos. Madison, 744
Mackey, Ada, 149, 291
Mackey, Ada B., 575
Mackey, Ada C., 137, 143
Mackey, Ada E., 76
Mackey Adaline/Adeline, 290, 292, 293, 296, 449, 520
Mackey, Adam, 99, 103, 363
Mackey, Addie, 323
Mackey, Addison, 748
Mackey, Adelia (Morgan), 310
Mackey, Adelisa M., 336
Mackey, Adnel, 654
Mackey, Adolphus, 312
Mackey, Agnes, 20, 30, 79, 254, 259, 289, 523
Mackey, Agnes Kiziah duPont, 856
Mackey, Agnes (Nancy) Jane, 741, 824, 830, 880
Mackey, Alabama, 319,
Mackey, Albert (Alley) Boyd, 324, 332
Mackey, Albert Gallatin, 850, 856, 860, 861
Mackey, Alberta Blanche, 294 295
Mackey, Alcie Blake, 307, 309
Mackey, Alex, 17, 19, 56, 58, 66, 71, 84, 91, 92, 250, 252, 254, 259, 269, 270, 289, 297, 298, 300, 301, 315, 349, 354, 363, 364, 366, 380, 402, 460, 477, 480, 481, 544, 640, 642, 653, 654 666, 743, 869, 870, 885
Mackey, Alex. Sr., 269, 270, 297
Mackey, Alex. Jr., 270, 296, 297, 298, 320
Mackey, Alex. A., 86
Mackey, Alex. Bacon, 299
Mackey, Alec C., 364, 365
Mackey, Alex. Hamilton, 271, 272 279, 319
Mackey, Alex. J., 317, 319, 321, 323
Mackey, Alex. Jackson, 320, 321
Mackey, Alex. Merrial, 306
Mackey, Alex. Reid, 259
Mackey, Alice, 85, 324, 332, 461, 746, 863
Mackey, Alice Henrietta, 810, 811
Mackey, Alice R., 789, 790,
Mackey, Allie, 794
Mackey, Allie Maude, 576
Mackey, Allison H., 347
Mackey, Alma, 809
Mackey, Alma Louise, 814
Mackey, Alma R., 286
Mackey, Alma (Wood), 276
Mackey, Almira Bell, 748
Mackey, Alonzo, 678, 834
Mackey, Alphus Eugene, 138, 142
Mackey, Alton, 310
Mackey, Alva Lorene, 765
Mackey, Alvin Glenn, 795
Mackey, Amanda, 32, 307, 310, 318, 409, 797
Mackey, Amelia A., 353
Mackey, Amey/Amy, 30, 32, 869, 870
Mackey, Amos, 75
Mackey, Amos Bunion, Jr., 318
Mackey, Anderson, 291
Mackey, Anderson Bedford, 885, 892
Mackey, Andw., 20, 22, 64, 245, 250, 346, 347, 468, 736
Mackey, Andw., Jr., 346
Mackey, Andw. C., 340
Mackey, Andw. Henry, 354
Mackey, Andw. Isaac, 819
Mackey, Andw. Isaac, Jr., 819
Mackey, Andw. J., 465, 820
Mackey, Andw. Jackson, 468, 740, 741, 791
Mackey, Andw. T., 366
Mackey, Andw. Walter, 835, 836
Mackey, Andw. Walter, Jr., 836
Mackey, Andw. W. (Wm.), 341, 342, 343, 344
Mackey, Angus, 360
Mackey, Anie Nelson, 383
Mackey, Ann, 35, 108, 285, 289, 307, 380, 408, 411, 458, 544, 654, 798
Mackey, Ann Caroline, 278
Mackey, Ann E., 129
Mackey, Ann Eliza, 129, 298 448
Mackey, Anna, 30, 41, 58, 137, 141, 311, 350, 406, 678, 748
Mackey, Anna Caroline, 271
Mackey, Anna Cora, 280, 288
Mackey, Anna Laura, 747
Mackey, Anne, 486, 565
Mackey, Annie, 32, 261, 305, 308, 321, 458, 835
Mackey, Annie Catherine, 308
Mackey, Annie (Fallwell), 314
Mackey, Annie Laura, 149, 462
Mackey, Annie Laurie, 299
Mackey, Anny, 85
Mackey, Anthony, 863
Mackey, Antonett Jestin, 275, 277
Mackey, Araminta, 9, 138
Mackey, Archb., 27, 366, 487
Mackey, Archie Bell, 776
Mackey, Argyle, 863
Mackey, Arianna Amanda, 793, 800
Mackey, Arrelia, 461
Mackey, Artes, 312
Mackey, Arthur, 310, 861
Mackey, Arthur Edward, 759, 760
Mackey, Arthur Knight, 760
Mackey, Arthur Mills, 861
Mackey, Artie, 889, 891
Mackey, Artie Braudie, 321
Mackey, Asa, 742
Mackey, Aseneth, 780
Mackey, Aubry, 291
Mackey, Aubrey Allen, 354
Mackey, Audrey Rebecca, 565
Mackey, Augusta, 310
Mackey, Augustus, 411
Mackey, Augustus, Jr., 411
Mackey, A. Wilson, 31
Mackey, Ayune, 309
Mackey, Azbury L., 520
Mackey, Azor, 301
Mackey, Babe, 576
Mackey, Balsora, 440, 447, 448, 459
Mackey, Barbara, 349, 356
Mackey, Barbara Earl, 470
Mackey, Barbary Ann, 261
Mackey, Barnard, 68
Mackey, Bayard, 863
Mackey, Beatrice, 299, 312
Mackey, Beatrice Gertrude, 891
Mackey, Beatrice Mae, 765
Mackey, Beckford, 863
Mackey, Becky, 315
Mackey, Bedford, 318
Mackey, B. Lavina, 354
Mackey, Bell Lavina, 306
Mackey, Bell Polk, 771
Mackey, Belle, 30
Mackey, Benj., 16, 34, 35, 47, 48, 137, 143, 150, 272, 273, 274, 430, 462
Mackey, B. D., 423
Mackey, Benj. E., 536
Mackey, Benj. F., 351
Mackey, Benj. Franklin, 149, 277, 279, 319, 754, 759
Mackey, Benj. L., 837
Mackey, Benj. R., 367
Mackey, Bernard Arthur, 765
Mackey, Bernice, 277
Mackey, Bernice Christine, 794
Mackey, Bert, 305
Mackey, Bertha, 254, 255, 285, 310, 458
Mackey, Bertha Mae, 291
Mackey, Beryl, 305
Mackey, Bessie, 305, 306
Mackey, Bessie Calsoonia, 295
Mackey, Betsy/Betsey, 246, 249, 250, 251, 565, 896
Mackey, Bettie, 283
Mackey, Bettie Loraine, 306
Mackey, Betty, 299, 305, 333, 801
Mackey, Betty Jane, 330, 331
Mackey, Betty Sue, 836
Mackey, Beulah, 350
Mackey, Beverly, 310
Mackey, Beverly Ann, 461
Mackey, Beverly Jean, 902
Mackey, Billie Ann, 836
Mackey, Billie Floyd, 836
Mackey, Billie Williams, 291
Mackey, Billy, 819

Mackey, Billy Lee, 291
Mackey, Blake, 315, 316
Mackey, Blondell, 797
Mackey, Bob, 305
Mackey, Bobbie/Bobby, 312, 838
Mackey, Bobbie Croxton, 798
Mackey, Bobby Jean, 819
Mackey, Brack, 404
Mackey, Bremmie, 837
Mackey, Bruce Ingersoll, 772
Mackey, Bryan, 837, 838
Mackey, Bryon Tilbe, 772
Mackey, Bud, 290
Mackey, Bunion, 321
Mackey, Burton, 48
Mackey, Burton Clarence, 286
Mackey, Burton H., 76
Mackey, Caleb, 526
Mackey, Callie (Mae), 293, 295, 317
Mackey, Callsoona, 295
Mackey, Calvin Judson, 307, 308, 314
Mackey, Capers S., 837, 838
Mackey, Carl, 798
Mackey, Carolann, 285
Mackey, Carol Ann, 283
Mackey, Caroline, 352, 841
Mackey, Carolyn, 819
Mackey, Carolyn Jeanette, 350
Mackey, Carroll Glenn, 309
Mackey, Castle, 834
Mackey, Catherine, 14, 74, 75, 76, 77, 79, 85, 331, 340, 468, 520, 582, 643
Mackey, Catherine E., 318
Mackey, Catherine Elizabeth, 332, 537, 889, 890
Mackey, Catherine Isabella, 532
Mackey, Catherine M., 353
Mackey, Cathon, 695
Mackey, Cay, 809
Mackey, Cecil, 794, 838
Mackey, Cecila Rebecca, 813
Mackey, Cecilia, 341
Mackey, Cecilia Louise, 308, 309
Mackey, Celia, 869, 870
Mackey, Celia Albertine, 773
Mackey, Celia L. (Lane), 341, 344, 345
Mackey, Cesie V., 287
Mackey, Chalmers, 809
Mackey, Charity Anna, 747
Mackey, Charity Rebecca, 783, 784
Mackey, Charley, 886
Mackey, Charley Hopson, 889, 891
Mackey, Charley Jno. Davage, 771
Mackey, Charley Lessley, 891
Mackey, Charlie, 440
Mackey, Charlotte, 832
Mackey, Charlotte A., 861
Mackey, Charlotte Ann Beatrice, 758
Mackey, Chas., 10, 17, 254, 259, 291, 292, 295, 296, 404, 423, 424, 430, 458, 648, 693, 694, 731, 738, 786, 805, 808, 830, 853, 872, 873, 874, 875, 876, 880, 883, 884, 885, 886, 888, 892
Mackey, Chas., Sr., 876, 877
Mackey, Chas., Jr., 424, 877
Mackey, Chas. Blake, 300, 307, 315, 316
Mackey, Chas. Clay, 286,
Mackey, Chas. Columbus, 809
Mackey, Chas. Douglas, 350
Mackey, Chas. Edward, 350, 457
Mackey, Chas. Eugene, 798
Mackey, Chas. Eugene Heisenbuttle, 454, 458
Mackey, Chas. L., 350
Mackey, Chas. Leamon, Sr., 309
Mackey, Chas. Leamon, Jr., 309
Mackey, Chas. Lee, 291
Mackey, Chas. Leonard, 759, 760
Mackey, Chas. Lorimer, 760
Mackey, C. N. 806
Mackey, Chas. P., 292, 295
Mackey, Chas. Pinckney, 293, 295
Mackey, Chas. T., 566
Mackey, Chas. Virgil, 279
Mackey, Chas. W., 24, 289, 381
Mackey, Chas. Wm. 290, 291
Mackey, Cheryl Leigh, 798
Mackey, Chris, 818
Mackey, Christian, 44
Mackey, Christine, 278, 834
Mackey, Christine Irene, 470
Mackey, Claiborne Freeman, 760
Mackey, Claire, 44
Mackey, Clara, 292, 293, 312, 523, 793, 794
Mackey, Clara May, 331
Mackey, Clarence, 254, 293, 430, 818
Mackey, Clarence C., 753
Mackey, Clarence Edward, 862
Mackey, Clarence Elmore, 879
Mackey, Clarence Eugene, 880
Mackey, Clarence H., 457
Mackey, Clarice Ethel, 880
Mackey, Claude Elwood, 333
Mackey, Claude Vista, 330
Mackey, Claudius W., 789
Mackey, Cleatus, 838
Mackey, Cliff, 150
Mackey, Clifton Scott, 772
Mackey, Clyde, 794
Mackey, Clyde Dewey, Sr., 289, 885, 888, 889
Mackey, Clyde Dewey, Jr., 888
Mackey, Collie, 837
Mackey, Columbus, 272, 274, 792, 818, 821
Mackey, Columbus Marion, 271
Mackey, Comfort, 347
Mackey, Comme, (Mrs.), 334
Mackey, Connie, 799
Mackey, Connie Frances, 799
Mackey, Connie Jane, 470
Mackey, Cora, 288
Mackey, Cora Bell, 291
Mackey, Cora Essye, 748, 749
Mackey, Cora Grace, 276
Mackey, Cora Inace, 479
Mackey, Cordelia Moliter, 760
Mackey, Cornelia, 280, 814
Mackey, Cornelia Elizabeth, 287
Mackey, Corine Moliter, 759
Mackey, Corrine, 678
Mackey, Crandal, Sr., 851, 861, 863, 864
Mackey, Crandal, Jr., 863
Mackey, Crissie McKoy, 295
Mackey, Cullen Burns, 856
Mackey, Curtis, 280, 794
Mackey, C. D., 150
Mackey, Curtis Judson, 813
Mackey, Cyrus, 108
Mackey, Daisy, 295, 305 835
Mackey, Daisy Clayton, 323
Mackey, Danl., 42, 64, 68, 71, 85, 108, 109, 110, 114, 131, 138, 359, 437, 440, 443, 520, 527
Mackey, Danl. B., 789
Mackey, Danl. B., Jr., 789
Mackey, D. N., 783
Mackey, Danl. Newbern, 784, 788
Mackey, Danl. Perry Sidney, 793, 794
Mackey, Dardanus, 256
Mackey, Darcas/Darkis, 259
Mackey, Darlington, 863
Mackey, Daronda, 282, 283
Mackey, David, 16, 19, 22, 28, 29, 30, 32, 33, 44, 47, 56, 66, 73, 74, 75, 76, 79, 80, 83, 84, 297, 298, 347, 446, 447, 448, 449, 463, 529, 530, 649, 833, 834, 869, 870
Mackey, David Clayton, 321
Mackey, David Danl., 350
Mackey, David Frank, 349
Mackey, D. G., 150
Mackey, David I., 465
Mackey, David L., 76
Mackey, David Lester, 281
Mackey, David Lynn, 287
Mackey, David Ralph, 760
Mackey, David Wallace, 79
Mackey, David Wendall, 837
Mackey, Davis, 649
Mackey, Deavia, 837
Mackey, Dee Elbert, 312
Mackey, Dee Lilah, 890
Mackey, Deetee F., 295
Mackey, Delia/Dilly, 340, 341, 342, 343, 345, 402
Mackey, Della, 321
Mackey, Denis, 46
Mackey, Dewey, 799
Mackey, Diana/Dianer, 108
Mackey, Dicey, 136
Mackey, Dinnie May, 411
Mackey, Doak, 315
Mackey, Doak Alex., 301, 302, 315, 316
Mackey, Docia Mings, 310, 314
Mackey, Dollie, (Mrs.), 404
Mackey, Dolly, 458, 794
Mackey, Donald, 356, 797
Mackey, Donna, 756, 758
Mackey, Donna Lee, 765
Mackey, Dora, 75
Mackey, Dorcas, 252
Mackey, Dorcas Elaine, 798
Mackey, Doris, 753
Mackey, Doris Eda, 332, 333
Mackey, Doris Frazier, 799
Mackey, Doris Lee, 802
Mackey, Doris Lynn, 287
Mackey, Dorothy, 287
Mackey, Dorothy May, 880
Mackey, Dorothy Pauline, 330
Mackey, Dorothy Roberta, 287
Mackey, Dorthonea, 408
Mackey, (Dr.), 850
Mackey, Dudley Porter, 288
Mackey, Dudley Wm., 752
Mackey, Duff, 804, 818
Mackey, Dugan Emerson, 469, 470
Mackey, Duren Lowery, 753

Mackey, Durene, 753
Mackey, Durkey, 468
Mackey, Dwight Chancellor, 321
Mackey, Earkin, 838
Mackey, Earl, 775
Mackey, Earl Dennis, 278
Mackey, Ed Henry, 323
Mackey, Ed Henry, Jr., 323
Mackey, Eddie, 279
Mackey, Eddy, 820
Mackey, Edy, 406
Mackey, Edgar, 150, 293, 295, 863
Mackey, Edgar Herbert, 798, 799
Mackey, Edith, 354
Mackey, Edith May, 286, 288, 820
Mackey, Edmund Wm. MacGregor, 850, 862, 864
Mackey, Edna, 461
Mackey, Edna Elizabeth, 286
Mackey, Edna Lillian, 759, 760
Mackey, Edna Louise, 759
Mackey, Edna Susan, 772
Mackey, Edward, 31, 32, 810, 814, 835
Mackey, Edward Brooks, 324, 331
Mackey, Edward Curtis, 794
Mackey, Edward Jethro, 149
Mackey, Effie, 149
Mackey, Elbert Morgan, 276
Mackey, Elbert Russell, 276
Mackey, Eleanor/Elenor/Elinor/Ellenor, 79, 269, 293, 294, 296, 298, 480
Mackey, Elcinda, 32
Mackey, Eli, 150
Mackey, Eli A., 889
Mackey, Eli Alex., 889, 891
Mackey, Eli Doctern, 130
Mackey, Elias, 351, 354, 463, 464
Mackey, Elijah, 150, 700
Mackey, Elisha, 31
Mackey, Elisha, Alex., 300, 301, 314, 315
Mackey, Elisha Terrell, 301, 305
Mackey, Eliza/Elizer, 32, 75, 81, 110, 137, 140, 141, 250, 292, 293, 294, 295, 301, 305, 347, 521, 834
Mackey, Eliza Ann, 440, 458
Mackey, Eliza J., 845, 846
Mackey, Eliza Jane, 742, 844, 845, 846, 847, 848
Mackey, Eliza Josephine, 780, 781
Mackey, Eliza L., 353
Mackey, Eliza R., 273, 274, 275, 289
Mackey, Eliza Rebecca, 772
Mackey, Elizabeth, 13, 15, 24, 30, 42, 44, 58, 68, 69, 73, 74, 75, 76, 77, 78, 81, 86, 91, 107, 108, 109, 110, 111, 129, 131, 150 243, 246, 249, 250, 251, 252, 269, 290, 295, 297, 298, 315, 332, 346, 353, 386, 406, 408, 430, 437, 448, 449, 468, 471, 520, 523, 527, 544, 565, 582, 642, 643, 658, 748, 832, 837, 840, 878, 902
Mackey, Elizabeth A., 742, 777
Mackey, Elizabeth Ann, 336, 360
Mackey, E. B., 318
Mackey, Elizabeth B., 129
Mackey, Elizabeth C., 890
Mackey, Elizabeth Davis, Mrs., 565
Mackey, Elizabeth Denson, 330
Mackey, Elizabeth Douglass, 799
Mackey, Elizabeth Hamilton, 249
Mackey, Elizabeth Jane, 252, 254, 256, 566, 745, 750
Mackey Elizabeth Kennedy, 249, 250
Mackey, Elizabeth Laura Ann, 814
Mackey, Elizabeth M., 250
Mackey, Elizabeth Malinda, 330
Mackey, Elizabeth Rocinda, 780, 781
Mackey, Elizabeth S., 129
Mackey, Ella, 47, 307, 311, 789
Mackey, Ellen (Nell) 756, 757
Mackey, Ellender, 878
Mackey, Ellenor, 93
Mackey, Ellie, 835
Mackey, Ellin, (Ellen?) 137, 143
Mackey, Ellsworth, 56
Mackey, Elmer Roddy, 798
Mackey, Elmira, 347, 465
Mackey, Elmo, 305
Mackey, Elsie Marie, 287
Mackey, Elva Anise, 772, 773,
Mackey, Elvalee, 313
Mackey, Elva Cox, 772
Mackey, Elvira Elizabeth, 280
Mackey, Elwyn, 310
Mackey, Emelin, 80
Mackey, Emily, 278, 279, 293, 296, 678, 837, 878, 879
Mackey, Emily Elizabeth, 457
Mackey, Emily Shelley, 404
Mackey, Emma, 31, 76, 137, 143, 286, 376, 408, 458, 536, 537, 889
Mackey, Emma Elizabeth, 789, 790
Mackey, Emma Estella, 748
Mackey, Emma Jane, 890
Mackey, Emma L., 76
Mackey, Emma Mattie Lee, 286
Mackey, Emma Virginia Bell, 754, 765
Mackey, Emory, 461
Mackey, Emory F., 279
Mackey, Emzel, 321
Mackey, Enos, 352
Mackey, Ephriam G., 15
Mackey, Epsy Jane, 137, 140, 141, 144, 148
Mackey, Eric Omar, 772
Mackey, Ernest, 802
Mackey, Ernest A., 576
Mackey, Ernest Bertram, 138, 142
Mackey, Ernest Edward, 299
Mackey, Ernest Hugh, 321
Mackey, Ernest Williford, 801
Mackey, Estel, 324
Mackey, Estella, 776
Mackey, Estelle Mae, 470
Mackey, Esther, 243, 246, 250, 269, 278
Mackey, Ethel, 254, 291, 293, 350
Mackey, Ethel Elva, 774, 775
Mackey, Ethel Floride, 794, 795
Mackey, Ethel Lena, 748, 750
Mackey, E. T., 144
Mackey, Etta, 279
Mackey, Etta Mae, 277
Mackey, Eufaula, 818
Mackey, Eugene, 75, 461
Mackey, Eugenia, 274, 275, 279, 311, 458
Mackey, Eula Clyde, 331
Mackey, Eula Hunter, 301, 302
Mackey, Eula Mae, 835, 836
Mackey, Eutokie, 460, 461
Mackey, Eva, 274, 278, 535, 746, 747, 838
Mackey, Evelina, 448, 449
Mackey, Evaline/ Eveline, 315, 316, 450, 892
Mackey, Evelyn, 794
Mackey, Evelyn Lula, 813
Mackey, Fannie, 131, 353, 460
Mackey, F. B., 404
Mackey, Faye Erline, 765
Mackey, Finis James, 320
Mackey, Finley Sinion, 809
Mackey, Fleming, 833, 834, 837, 838
Mackey, Fletcher, 891
Mackey, Flonnie Lee, 795, 796
Mackey, Flora, 274, 278, 289
Mackey, Flora Mae, 291
Mackey, Floree, 814
Mackey, Florence, 254, 306, 458, 862
Mackey, Florence L., 848
Mackey, Florence Lavina, 301
Mackey, Florence Littleton, 849
Mackey, Florida Ophelia, 137, 143
Mackey, Floyd, 323
Mackey, Frances, 23, 520, 521, 655, 784
Mackey, Frances Ann, 294
Mackey, Frances Anne, 301
Mackey, Frances Jane 307, 309
Mackey, Frances L., 806
Mackey, Frances Willie Mae, 836
Mackey, Francis, 30, 320
Mackey, Francis Carl, 798, 799
Mackey, F. M., 403
Mackey, Francis Marion, 575, 576
Mackey, Frank, 323, 786, 787, 789
Mackey, Frankie, 277
Mackey, Frankie Lee, 131
Mackey, Franklin, 131, 821
Mackey, Franklin H., 850
Mackey, Franklin Hubbell, 850, 861
Mackey, Franklin Leonidas, 744
Mackey, Franklin M., 792, 808
Mackey, Franklin Paine, 856, 860
Mackey, Fred, 150, 794
Mackey, Frederick Wm., 765
Mackey, Freeda L., 836

Mackey, Fronie, 291
Mackey, Furman Robt., 799, 800, 822
Mackey, Gabriella Beatrice, 756
Mackey, Gabriella Briant, 755
Mackey, Gary, 255
Mackey, Gary Eugene, 404
Mackey, Gary Wade, 309
Mackey, Geneva, 835
Mackey, Genie M., 278, 289
Mackey, Geo., 29, 30, 32, 47, 56, 77, 138, 404, 642, 643, 700, 741, 835, 838
Mackey, Geo. A., 346, 353
Mackey, Geo. A. C., 254, 256, 260
Mackey, Geo. Ann Frances, 129
Mackey, Geo. B., 403, 404
Mackey, Geo. Barnes, 291
Mackey, Geo. Bond, 891
Mackey, Geo. Curtis, 322
Mackey, Geo. F., 31
Mackey, Geo. Goldsberry, 334
Mackey, Geo. H., 317, 319
Mackey, Geo. Henry Huston, 321, 323
Mackey, Geo. P., 835
Mackey, Geo. Ralph, 320, 321
Mackey, Geo. Ralph, Jr., 321
Mackey, Geo. Robt., 458
Mackey, Geo. Thos., 290, 291
Mackey, Geo. Thos. Jr., 291
Mackey, Geo. W., 16, 78, 350, 386, 404
Mackey, Geo. Washington, 56, 130
Mackey, Geo. Washington, Jr., 130
Mackey, Georgia, 324, 331, 836
Mackey, Georgia B., 404
Mackey, Gerald, 796
Mackey, Gerald Blake, 309
Mackey, Gerald Spencer, 772
Mackey, Geraldine, 819
Mackey, Gertie, 837
Mackey, Gertrude, 149, 461
Mackey, Gilbert, 353
Mackey, Giles, 463
Mackey, Gillie, 818
Mackey, Ginevra Elizabeth, 301, 302, 314, 316, 317
Mackey, Gladstone, 256
Mackey, Gladys, 305, 323
Mackey, Gladys Helen, 806
Mackey, Goldsberry/Goldsbury, 317, 318, 319, 333, 334
Mackey, Grace, 838
Mackey, Grace Evelyn, 331, 332
Mackey, Grady, 838
Mackey, Graham L., 261
Mackey, Gregory, 799
Mackey, G. Marvin, 334
Mackey, Guy Nathan, 321
Mackey, Gwendolyn Ruth, 799
Mackey, Hale, 272
Mackey, Halkard, 837
Mackey, Hannah, 35, 678
Mackey, Hardie Gideon, 460, 461
Mackey, Harold, 291
Mackey, Harold Benny, 801, 802
Mackey, Harold Benny, Jr., 802
Mackey, Harold Wayne, 312
Mackey, Hariet/Harriette, 280, 293, 318, 471, 802, 832, 833
Mackey, Harriet Ann 250
Mackey, Harriet (Hattie) E., 321, 323
Mackey, Harriett Mary, 862
Mackey, Harris, 148
Mackey, Harris Edwin, 753
Mackey, H. F. 423
Mackey, Harris Leo, 746, 747
Mackey, Harris Leo, Jr., 747
Mackey, Harrison Pinckney, 321
Mackey, Harry, 56
Mackey, Harry A., 56
Mackey, Harry Lewis, 752, 753
Mackey, Harry Lewis, Jr., 753
Mackey, Hassie, 293, 323, 837
Mackey, Hattie, 275, 277, 323, 404, 793, 810, 814
Mackey, Hattie Celestia, 746, 747
Mackey, Hattie Elvira, 276
Mackey, Hattie L., 130, 131
Mackey, Hattie Lester, 282
Mackey, Haywood, 323
Mackey, Hazel, 323, 774, 775, 837
Mackey, Hazel Madeline, 749
Mackey, Heath, 837
Mackey, Helean, 869
Mackey, Helen/Hellen, 250, 254, 787, 870
Mackey, Helen Bruce, 819
Mackey, Helen H., 31
Mackey, Helen Louise, 340
Mackey, Helena, 642
Mackey, Henry, 56, 107, 130, 131, 239, 242, 244, 246, 248, 249, 250, 290, 372, 678, 773
Mackey, Henry E., 457
Mackey, Henry G., 464
Mackey, Henry H., 317, 319, 321
Mackey, Henry Heisenbuttle, 457
Mackey, Henry J., 835
Mackey, Henry Lee, 332, 333
Mackey, Henry Lee, Jr., 333
Mackey, Henry N., 879
Mackey, Henry T., 576
Mackey, Herbert Arthur, 776
Mackey, Herbert Ewell, 776
Mackey, Herbert Lance, 138, 142
Mackey, Herman, 277
Mackey, Heuston, 289
Mackey, Heyward, 809
Mackey, Hezekiah, 83, 85
Mackey, Hibernia Caroline, 440, 448, 450, 452
Mackey, Hilda, 331
Mackey, Hill (Ala.), 405
Mackey, Hilliard, 460, 461
Mackey, Hiram, 16
Mackey, Hoke Wilson, 809
Mackey, Homer, 305
Mackey, Honora, 339
Mackey, Hope, 108
Mackey, Hopson, 889
Mackey, Horace, 30
Mackey, Horace Eugene, 290, 291
Mackey, Horace Eugene, Jr., 291
Mackey, Howard, 48, 838
Mackey, Howell Dee, 774
Mackey, Howey, 17
Mackey, Howry Gant, 756, 758
Mackey, Hubert, 310, 461
Mackey, Huel Washington, 307, 310
Mackey, Hugh, 2, 30, 85, 250, 346, 372, 440, 450, 464.
Mackey, H. M., 318, 451, 463
Mackey, Hugh M., 444, 445, 446, 447, 448, 449, 450, 451, 452
Mackey, Hugh W., 245, 260, 261
Mackey, Hulah, 289
Mackey, H. H., 317
Mackey, Hulda Catherine, 320
Mackey, Hulda H., 317, 319
Mackey, Huldah, 319, 521
Mackey, Hunter, 254, 255, 302
Mackey, Huxley, 838
Mackey, Ida, 149, 254, 293
Mackey, Ida Blanche, 862
Mackey, Idell, 814
Mackey, Illus, 256
Mackey, Ina Mae, 461
Mackey, Inez, 239, 250, 753
Mackey, Iola, 291
Mackey, Ira B., 346, 347
Mackey, Ira. B. Jr., 346, 347
Mackey, Irene, 331, 835, 836
Mackey, Irene Chrystella, 891
Mackey, Iris, 307
Mackey, Irma Lois, 423
Mackey, Irvin, 44
Mackey, Irvin Scott, 44
Mackey, Irwin J., 576
Mackey, Isaac, 161, 365, 373, 464, 495, 526
Mackey, Isabell, 85, 252
Mackey, Isabella, 251, 252, 254, 256, 372, 678, 834
Mackey, Isabella L., 353
Mackey, Isiah H., 465
Mackey, Iver, 504
Mackey, J., 450
Mackey, J. B., 457
Mackey, J. C., 332
Mackey, J. E., 150
Mackey, J. G., 334
Mackey, J. Henry, 290
Mackey, Jack Donald, 282
Mackey, Jack Ervin, 283
Mackey, Jack M., 330, 331
Mackey, Jack Usher, 836
Mackey, Jack Warner, 748
Mackey, Jackie Gee, 301, 306
Mackey, Jackson Hunter, 798
Mackey, Jacquelin, 796, 799
Mackey, Jacqualine Louise, 287
Mackey, Jain, 381
Mackey, Jake Blackburn, 339, 340
Mackey, Jake Blackburn, Jr., 340
Mackey, Jane, 22, 23, 24, 29, 32, 35, 47, 79, 80, 87, 92, 136, 149, 150, 244, 246, 247, 250, 252, 261, 306, 315, 331, 343, 347, 359, 431, 448, 454, 459, 461, 507, 545, 565, 566, 643, 655, 672, 791, 803, 824, 841
Mackey, Jane Elizabeth, 260
Mackey, Jane, I., 344
Mackey, Jane Isabel, 341
Mackey, Jane Isabella, 340, 341, 343

Mackey, Jane Margt., 271, 288
Mackey, Jane Pickens, 437
Mackey, Jane S., 129
Mackey, Jane T., 408
Mackey, Jane Younger, 742, 770
Mackey, Janet, 777
Mackey, Janet Carolyn, 750
Mackey, Janet Emma Virginia, 742, 777
Mackey, Janie Louise, 836
Mackey, Janie Mayo, 813
Mackey, Jannie Faye, 312
Mackey, Jas., 15, 16, 17, 19, 20, 21, 23, 25, 30, 31, 32, 36, 37, 39, 40, 47, 49, 58, 64, 66, 67, 68, 73, 74, 77, 78, 79, 80, 81, 84, 85, 100, 102, 108, 136, 144, 245, 250, 252, 253, 254, 259, 269, 290, 292, 293, 295, 296, 300, 335, 336, 340, 346, 347, 350, 353, 354, 356, 359, 360, 373, 386, 405, 406, 431, 465, 468, 495, 521, 543, 544, 563, 564, 565, 575, 576, 577, 642, 643, 644, 651, 652, 731, 737, 748, 780, 805, 820, 850, 851, 852, 853, 854, 872
Mackey, Jas. Sr., 48
Mackey, Jas. Jr., 80, 347
Mackey, Jas. A., 254, 259
Mackey, Jas. Allen, 143
Mackey, Jas. Alton, 809
Mackey, Jas. Andw., 793
Mackey, Jas. Arlie, 460, 462
Mackey, Jas. Arthur, 794
Mackey, Jas. Arthur, Jr., 794
Mackey, Jas. Asa, 773, 775, 776
Mackey, Jas. B., 353
Mackey, Jas. C., 24, 576
Mackey, Jas. Carl, 776
Mackey, Jas. Citizen, 771, 773
Mackey, Jas. Derio (Dee), 301, 302, 313
Mackey, Jas. Duff (Jack), 818, 819
Mackey, Jas. Edward, 836
Mackey, Jas. Franklin, 748, 749
Mackey, Jas. Franklin, Jr., 749
Mackey, Jas. G., 261, 318, 351
Mackey, Jas. H., 465, 885
Mackey, Jas. H. Jr., 465
Mackey, Jas. Hamilton, 856
Mackey, Jas. Henry, 885, 886, 890, 892
Mackey, Jas. Howard, 269, 293
Mackey, Jas. Jackson, 793, 794
Mackey, Jas. Kirkland, 753
Mackey, J. L., 318
Mackey, Jas. Lee, 836
Mackey, Jas. Leonard, 760
Mackey, Jas. Leonidas, 742, 743, 744
Mackey, Jas. M., 150, 521
Mackey, Jas. Montgomery, 462
Mackey, Jas. Manly, 320
Mackey, Jas. Monroe, 149
Mackey, Jas. Murray, 293, 902
Mackey, Jas. Murray, Jr., 294
Mackey, Jas. Neblett, 759, 760
Mackey, Jas. Newell, 475
Mackey, Jas. O., 536
Mackey, Jas. Olwen, 749
Mackey, Jas. Perry, 76
Mackey, Jas. Polk, 411
Mackey, Jas. Reid, 259
Mackey, Jas. Robert, 755
Mackey, Jas. Roy, 331
Mackey, Jas. S. (Sr. & Jr.), 24, 245, 252, 260, 261
Mackey, J. T., 387
Mackey, Jas. T. (Jim), 307
Mackey, Jas. Taswell, 299
Mackey, Jas. Thaddeus, 744, 748
Mackey, Jas. Thos., 340
Mackey, Jas. Vance, 461
Mackey, Jas. W., 250, 350
Mackey, Jas. Walter, 470
Mackey, Jas. Washington, 752, 753
Mackey, Jason H., 841
Mackey, Jason L., 841
Mackey, Jasper, 295
Mackey, Jasper Leroy, 841
Mackey, Jean, 29, 246, 252, 347, 796
Mackey, Jeanne, 356
Mackey, Jefferson, 446, 449
Mackey, Jefferson Monroe, 745, 753
Mackey, Jemima, 475
Mackey, Jennet, 741
Mackey, Jennie, 340, 351
Mackey, Jennie Adams, 879
Mackey, Jennie Elmo, 879
Mackey, Jennie Isabella, 341, 342, 344
Mackey, Jennie Isabelle, 342
Mackey, Jennie L., 276, 289
Mackey, Jennie Lea, 891
Mackey, Jennie Louise, 276
Mackey, Jenny, 74
Mackey, Jeppe, 312
Mackey, Jeremiah, 15
Mackey, Jerry, 281, 312
Mackey, Jesse, 137, 139, 140, 141, 143, 148, 149, 150, 678
Mackey, Jesse, Jr., 149
Mackey, Jesse Daniel, 678
Mackey, Jesse Franklin, 809
Mackey, Jesse H., 31
Mackey, Jessie Gladys, 469, 471
Mackey, Jessie Laura, 287
Mackey, Jessie Lorraine, 309
Mackey, Jessie Mae, 286, 776
Mackey, Jessie Naomi, 276, 281
Mackey, Jewel, 311
Mackey, Jewel Augusta, 306
Mackey, Jewel Robertson, 333
Mackey, Jno., 2, 12, 14, 15, 16, 17, 18, 19, 20, 23, 24, 25, 26, 28, 29, 30, 34, 35, 39, 41, 46, 47, 49, 57, 58, 64, 65, 68, 70, 73, 74, 75, 76, 78, 79, 80, 81, 86, 91, 92, 93, 102, 106, 107, 108, 109, 110, 137, 143, 148, 150, 238, 239, 244, 245, 246, 247, 248, 249, 250, 251, 252, 253, 260, 270, 272, 273, 292, 295, 296, 297, 300, 307, 310, 313, 317, 318, 319, 326, 338, 340, 347, 350, 351, 354, 360, 363, 364, 374, 375, 376, 386, 405, 406, 413, 421, 440, 441, 442, 444, 446, 447, 450, 451, 460, 464, 465, 466, 467, 468, 471, 475, 480, 495, 498, 507, 517, 518, 521, 525, 543, 544, 565, 575, 576, 577, 583, 593, 594, 641, 642, 643, 644, 645, 646, 649, 651, 655, 664, 665, 666, 678, 695, 731, 733, 734, 735, 736, 737, 738, 781, 792, 810, 821, 830, 832, 833, 834, 835, 849, 850, 851, 853, 854, 855, 864, 872, 876, 877, 878, 879, 880, 884, 885, 896, 902
Mackey, Jno. Sr., 12, 13, 28, 29, 30, 57, 437, 440, 480, 507, 731, 734, 735, 736, 737
Mackey, Jno. Jr., 480, 521, 545, 810, 813, 856
Mackey, Jno. III, 13
Mackey, Jno. A., 565
Mackey, Jno. Alderson, 299
Mackey, Jno. Alex., 17, 565, 566
Mackey, Jno. A. Cargile, 317, 320, 321
Mackey, Jno. A., J., 408
Mackey, Jno. B., 76
Mackey, Jno. Bean, 359
Mackey, Jno. Benj. 276, 289
Mackey, Jno. Blake, 301
Mackey, Jno. Bobo, 879
Mackey, Jno. Brooks, 334
Mackey, Jno. Bowden, 879
Mackey, Jno. C., 321
Mackey, Jno. Calloway, 137, 140, 141, 143
Mackey, Jno. Charlton, 749
Mackey, Jno. Columbus, 744, 748
Mackey, Jno. Columbus, Jr., 748, 750
Mackey, Jno. Coy, 321
Mackey, Jno. D., 44, 381
Mackey, Jno. Dale, 312
Mackey, Jno. Duren, 746
Mackey, Jno. Edwin, 813
Mackey, Jno. Ernest, 816
Mackey, J. F. 739, 783
Mackey, Jno. F., 351, 407
Mackey, Jno. Franklin, 850
Mackey, Jno. H., 319
Mackey, Jno. Henderson, 252, 254
Mackey, Jno. J., 74, 75, 292, 294, 295
Mackey, Jno. Jackson, 271, 272, 273, 274, 319
Mackey, Jno. Jas. Sucher, 860
Mackey, Jno. Joseph, Sr. 756, 757
Mackey, Jno. Joseph Jr., 757
Mackey, Jno. Judson, 308, 309
Mackey, J. K., 334
Mackey, Jno. K., 32
Mackey, J. L., 321, 837
Mackey, Jno. L., 354
Mackey, Jno. M., 261
Mackey, Jno. McCoy, 330
Mackey, J. P., 423
Mackey, Jno. P., 250, 743, 780
Mackey, Jno. Peace, Sr., 742, 780, 781
Mackey, Jno. Peace, Jr., 780
Mackey, Jno. R., 261, 463
Mackey, Jno. Ralph, 536
Mackey, Jno. Ralph, Jr., 536
Mackey, Jno. Ransom, 322
Mackey, Jno. Riley, 138, 141
Mackey, Jno. Robt., 138, 142

Mackey, Jno. S., 24, 408, 437
Mackey, Jno. Saml., 535, 536, 537
Mackey, Jno. Saml. Leach, 468
Mackey, J. T., 289, 847, 848, 896
Mackey, Jno. T., 254, 259, 277, 650, 736, 738, 739, 740, 741, 782, 789, 824, 825, 826, 827, 828, 829, 833, 837, 844, 845, 846, 847, 848, 849, 896
Mackey, Jno. Taylor, 290
Mackey, Jno. Thomas, 274, 275, 408, 575, 739, 782, 789, 844, 845
Mackey, Jno. Thomas, Jr., 789
Mackey, Jno. Thomas III, 789
Mackey, Jno. Tucker, 575
Mackey, J. W., 318, 324
Mackey, Jno. W., 278, 458, 655, 835
Mackey, Jno. Washington, 317, 318, 319, 323, 324, 330, 334
Mackey, Jno. Wesley Peterson, 755, 765
Mackey, Jno. Wilson, 809
Mackey, Jno. Wm., 578, 815, 816
Mackey, Jno. Wynn, 331, 332
Mackey, Jno. Z., 353
Mackey, Joan, 299
Mackey, Joan (Geiler), 276
Mackey, Joanna, 521
Mackey, Joe, 305, 314
Mackey, Joe Ann T., 285, 286
Mackey, Joe B., 261
Mackey, Joe Francis, 795
Mackey, Joe Rufus, 282
Mackey, Joel, 291, 292, 525
Mackey, Joel, Sr., 270, 290, 521, 794
Mackey, Joel, Jr., 271
Mackey, Joel A., 279
Mackey, Joel C., 365
Mackey, Joel Elliott, 271, 286
Mackey, Joel Lewis, 298, 300, 314
Mackey, Joel Osborne, 286
Mackey, Joel R., 280
Mackey, Joel Rufus, Jr., 282
Mackey, Joel Rufus III, 283
Mackey, John/Jonathan Frank (Franklin), 784, 786, 787
Mackey, Johnnie, 891
Mackey, Johnnie C., 276
Mackey, Jonathan, 107, 437, 440, 442, 443, 444, 445, 447, 449, 450, 458, 471, 736, 833, 840, 841, 843, 844
Mackey, Jonathan, Sr., 437, 440, 441, 443, 444, 447, 448, 449, 459
Mackey, Jonathan, Jr., 448, 449, 450
Mackey, Jonathan F., 787
Mackey, Jos., 14, 16, 34, 35, 36, 47, 58, 109, 149, 150, 498, 521, 526, 565, 577, 642, 643, 644, 655
Mackey, Jos., Jr., 34
Mackey, Jos. A., 275, 279
Mackey, Jos. Calvin, 891
Mackey, Jos. E. Randolph, 813
Mackey, Jos. E. Randolph, Jr., 813
Mackey, Jos. Frank, 286
Mackey, Jos. L., 350
Mackey, Jos. Lancaster, 468, 469, 470
Mackey, Jos. H., 137, 140, 141
Mackey, Jos. Newton, 577
Mackey, Jos. Phillip, 287
Mackey, Jos. Quarll, 31
Mackey, Jos. S., 290
Mackey, Jos. W., 565
Mackey, Jos. Warren, 566
Mackey, Jos. Wilson, 76
Mackey, Josephine, 31, 468, 470, 678, 784
Mackey, Joshir, 295
Mackey, Joshua, 30, 366
Mackey, Joshua Bell, 773, 775
Mackey, Joshua D., 776
Mackey, Joshua Davage, 742, 772, 773, 776
Mackey, Josie Elizabeth, 461
Mackey, Joyce Matilda, 333
Mackey, Joyce Maxine, 749
Mackey, Juanese, 309
Mackey, Juanita, 331
Mackey, Juanita June, 350
Mackey, Judith, 520
Mackey, Judson Hazeltine, 810, 813
Mackey, Julia, 273, 307, 308, 323, 535
Mackey, Julia A., 271, 274, 283, 288
Mackey, Julia Alice, 280, 286
Mackey, Julia J., 353
Mackey, Julia Louise, 461, 462
Mackey, Julius, 334
Mackey, Julius Booth, 350
Mackey, June, 818
Mackey, J. Willie, 261
Mackey, Karen, 309
Mackey, Kate, 351
Mackey, Katherine, 467
Mackey, Katherine Dula, 756, 757
Mackey, Katherine Linda, 809
Mackey, Katie Allie, 282
Mackey, Katie Fleming, 295
Mackey, Katie Reese, 282
Mackey, Kelon/Keelon M., 376
Mackey, Kelvin B., 802
Mackey, Kenneth Wayne, 836
Mackey, Kermit, 774
Mackey, King Edward, 757
Mackey, Kosciusko, 312
Mackey, L., 423
Mackey, Larry, 313
Mackey, Laura Adams, 814
Mackey, Laura, 17, 279, 307, 312
Mackey, L. A. (Hon.), 57
Mackey, Laura B., 249
Mackey, Laura Beth, 309
Mackey, Laura Grace, 331, 332, 902
Mackey, Laura Jane, 457
Mackey, Laura Lillie, 748
Mackey, Laura Lucille, 457
Mackey, Laura Myrtle, 774, 775
Mackey, Laura Odile, 458
Mackey, Laura Pearl, 891
Mackey, Lawrence, 642, 643
Mackey, Lawson Lester, 281
Mackey, L. J., 318
Mackey, L. J. (Mrs.), 318
Mackey, Leander Jackson, 318, 320
Mackey, Leander Nathan Bedford, 320
Mackey, LeConte, 790
Mackey, Lee, 339
Mackey, Lee Merriel, 306
Mackey, Lee Wm., 756
Mackey, Lelia, 261
Mackey, Lemuel F., 576
Mackey, Lena, 293
Mackey, Lena Mae, 814, 902
Mackey, Leon Franklin, 752
Mackey, Leona, 351, 797
Mackey, Leona M. A. M., 295
Mackey, Leonard, 275, 276, 277, 278, 279, 775
Mackey, Leonard Frank, 278
Mackey, Leonidas Pope, 354
Mackey, Leonidas Wm., 743, 754, 755
Mackey, Leroy, 835
Mackey, Leroy B., 835
Mackey, Lester Barnwell, 813
Mackey, Letitia, 30, 32, 347
Mackey, Levi, 15
Mackey, Levin, 305, 471
Mackey, Levina, 305
Mackey, Lewis, 15, 832
Mackey, Lewis Cass, 745, 752
Mackey, Lewis Jackson, 793, 798
Mackey, Lewis Perry, 798
Mackey, Lewis Perry, Jr., 798
Mackey, Lewis Terrell, 300, 306, 315
Mackey, Lewis Terrell II, 307, 309
Mackey, Libbeus, 47
Mackey, Lida, 16
Mackey, Lidia S., 805
Mackey, Lilia E., 137, 143
Mackey, Lille, 461
Mackey, Lillian, 753
Mackey, Lillian Grace, 753
Mackey, Lillie, 75, 275, 278, 280, 293, 789
Mackey, Lillie B., 752, 753
Mackey, Lillie Elizabeth, 470
Mackey, Lillie Elvira, 280, 283, 288
Mackey, Lillie J., 576
Mackey, Lillie Lee, 282
Mackey, Lillie Organ, 890
Mackey, Lillie Pearl, 756, 758
Mackey, Lillie Ruth, 816
Mackey, Lillie W., 748
Mackey, Lillus Elizabeth, 461
Mackey, Lily, 44, 354
Mackey, Lilly Mae, 324, 332
Mackey, Lina Bartlett, 277, 289
Mackey, Lincoln, 863
Mackey, Linda, 278, 888
Mackey, Lindell Jackson, 798
Mackey, Linney N., 891
Mackey, Linnie, 295
Mackey, Linnie Mae, 815
Mackey, L. P., 791, 845, 846
Mackey, Lisey, 833
Mackey, Littleton P., 381, 844, 845
Mackey, Littleton Perry, 736, 782, 791, 793, 844, 845, 848
Mackey, Lizzie, 305, 306, 315, 354
Mackey, Logan Burgin, 293
Mackey, Lois, 291, 350, 461
Mackey, Lois D., 340
Mackey, Lois Mary, 749
Mackey, Lola, 819, 820
Mackey, Lomax Cammack, 879
Mackey, Lorena, 31, 837
Mackey, Loretta, 323
Mackey, Lorraine, 312

Mackey, Lottie, 309
Mackey, Lottie Ethel, 282
Mackey, Lou, 322, 889
Mackey, Lou Ann, 281
Mackey, Louella, 772
Mackey, Lou Nell, 340
Mackey, Louis Knox, 319, 324, 332
Mackey, Louisa, 30, 339
Mackey, Louisa Jane, 754, 763
Mackey, Louisar, 148
Mackey, Louise, 457, 461, 578, 789, 790, 795
Mackey, Louise F., 407
Mackey, Lovie, 480
Mackey, Lovic Jasper, 795
Mackey, Loye, 794
Mackey, Lucille, 277, 302, 312, 457, 478
Mackey, Lucinda, 856, 857
Mackey, Lucinda E., 408
Mackey, Lucius Lee, 756
Mackey, Lucy, 149, 289, 290, 808
Mackey, Lucy Agnes, 143
Mackey, Lucy E., 566
Mackey, Ludie, 149
Mackey, Ludie Elva, 776
Mackey, Lugind A. Dobbs, 275, 278, 289
Mackey, Lula, 44, 301, 302, 313, 321
Mackey, Lula Cumi, 281
Mackey, Lula Ellen, 320
Mackey, Lula J., 576
Mackey, Lulie, 347
Mackey, Lulu, 299
Mackey, Lulu Florence, 748
Mackey, Luther, 408
Mackey, Luther Calvin, 468
Mackey, L. T., 314
Mackey, Luther Talmadge, 137, 143
Mackey, Lydia, 79, 872, 875, 876, 877, 880, 883
Mackey, Lydia Elizabeth, 816
Mackey, Lynn, 312
Mackey, Lynn Odell, 350
Mackey, Lynwood, 461
Mackey, M., 864, 865, 868, 871
Mackey, Mabel/Mable, 457, 462, 794
Mackey, Mabel Seymour, 760
Mackey, Mable Cass, 752
Mackey-MacGregor, 851
Mackey, Macie Lee, 813
Mackey, Mae, 312
Mackey, Mae Alexander, 411
Mackey, Mae M., 261
Mackey, Maggie, 277, 835
Mackey, Maggie L., 576
Mackey, Maggie M., 789
Mackey, Maggie Mae, 332, 793
Mackey, Magor, 137, 143
Mackey, Mahala, 346, 354, 830, 833, 849, 851, 876, 877, 880, 881, 882
Mackey, Mahala A., 272
Mackey, Mahala Antonette, 272, 273, 274
Mackey, Maizie, 819, 820
Mackey, Malinda H., 878, 879
Mackey, Malissa, 834
Mackey, Mamie, 312
Mackey, Manly Odelle, 795
Mackey, Marcia Lee, 277
Mackey, Margie Thompson, 835
Mackey, Margt., 15, 28, 29, 30, 31, 35, 36, 41, 79, 85, 86, 92, 106, 250, 252, 254, 256, 260, 271, 298, 347, 359, 404, 406, 431, 441, 442, 450, 467, 527, 529, 799, 813, 815, 832, 854, 864, 878, 879
Mackey, Margt. B., 129
Mackey, Margt. Bowman, 470
Mackey, Margt. C., 31, 285
Mackey, Margt. Elizabeth, 457
Mackey, Margt. Ella, 290, 291
Mackey, Margt. Emmie, 800
Mackey, Margt. Irene, 809, 810
Mackey, Margt. Jane, 353
Mackey, Margt. Lou Ellen, 798
Mackey, Margt. Martha, 320
Mackey, Margrette, 346
Mackey, Margt. Missouri, 740, 741, 792, 806, 821
Mackey, Margt. S., 317, 319
Mackey, Maria, 32, 321
Mackey, Mariah, 16
Mackey, Marian Lavina, 354
Mackey, Marianne, 799
Mackey, Marie, 149, 323, 353, 461
Mackey, Marie Monroe, 835
Mackey, Mariette, 47
Mackey, Marilyn Carol, 350
Mackey, Marion Crawford, 836
Mackey, Marion Emile, 457
Mackey, Marion Stephens, 354
Mackey, Marjorie, 814
Mackey, Marjorie Isabel, 749
Mackey, Mark, 94
Mackey, Marlene, 802
Mackey, Marna Blake, 309
Mackey, Marrian Warren, 318
Mackey, Martha, 13, 14, 34, 35, 39, 67, 74, 75, 150, 260, 272, 280, 283, 286, 300, 336, 347, 351, 440, 446, 449, 468, 582, 678, 700, 889
Mackey, Martha Agnes, 276
Mackey, Martha Ann, 408, 448, 449
Mackey, Martha Bowden, 878, 879
Mackey, Martha Catherine, 290
Mackey, Martha E., 318, 319
Mackey, Martha Elizabeth, 271, 288, 318, 319, 330, 334
Mackey, Martha Eva, 331, 332
Mackey, Martha Frances, 137, 143, 753, 754, 759
Mackey, Martha Glynn, 806
Mackey, Martha Jane, 298, 322, 333
Mackey, Martha L., 141
Mackey, Martha Lockhart, 856, 857
Mackey, Martha Lucy, 758, 759
Mackey, Martha Margt., 273, 274, 275
Mackey, Martha Peterson (Rives), 742,
Mackey, Martha Rebecca, 819
Mackey, Martha Rose, 795
Mackey, Martha S., 261
Mackey, Martha Susan, 566
Mackey, Martin, 58, 65
Mackey, Martin S., 700
Mackey, Marvin, 798
Mackey, Marvis Randolph, 312
Mackey, Mary, 15, 23, 26, 28, 30, 31, 32, 35, 46, 47, 58, 65, 67, 68, 69, 75, 78, 79, 80, 87, 99, 109, 130, 131, 149, 150, 240, 244, 246, 247, 248, 250, 252, 253, 254, 259, 269, 270, 275, 276, 277, 279, 290, 291, 296, 297, 300, 307, 317, 318, 319, 336, 346, 350, 384, 406, 409, 411, 440, 443, 447, 448, 458, 461, 467, 468, 472, 480, 519, 521, 522, 529, 544, 582, 664, 672, 677, 678, 700, 739, 742, 765, 781, 782, 787, 797, 810, 820, 833, 878, 902
Mackey, Mary A., 278, 292, 293, 295, 296, 317, 319, 431, 754, 788
Mackey, Mary Alice, 291
Mackey, Mary Amanda, 801, 802
Mackey, Mary Anderson, 756
Mackey, Mary Ann, 32, 33, 321, 382, 408, 450, 451, 565, 566, 740, 741
Mackey, Mary Ann (Montgomery), 448
Mackey, Mary Aubrey, 319
Mackey, Marybell, 536
Mackey, Mary Bessie, 276
Mackey, Mary Burton, 321
Mackey, Mary C., 168
Mackey, Mary Catherine, 468
Mackey, Mary Dona, 809
Mackey, Mary E., 261, 372, 575, 791, 805, 850
Mackey, Mary Echols, 278
Mackey, Mary Elaine, 810
Mackey, Mary Elizabeth, 281, 299, 354, 759, 760, 786, 791, 802, 819, 850, 891
Mackey, Mary Ellen, 320, 354, 748, 749
Mackey, Mary Emma, 261
Mackey, Mary Estelle, 799
Mackey, Mary Etta, 137, 143
Mackey, Mary Evaline, 300, 313, 316
Mackey Mary Frances, 137, 143, 302, 330, 331, 520 748
Mackey, Mary G. (Greer), 29
Mackey, Mary H., 291
Mackey, Mary J., 250
Mackey, Mary Jane, 44, 294, 299, 321, 324, 535, 536, 748, 789, 805
Mackey, Mary Jane (Knox), 317, 318, 319, 326
Mackey, Mary Jane Obedience, 492
Mackey, Mary Jane (Taylor), 280
Mackey, Mary Janet, 771
Mackey, Mary Janett, 299, 773
Mackey, Mary Laura, 310
Mackey, Mary Linton, 67
Mackey, Mary Lou, 320
Mackey, Mary Louisa, 890
Mackey, Mary Louise, 276, 298, 458, 799
Mackey, Mary Moore, 26
Mackey, Mary O., 847
Mackey, Mary P., 841

Mackey, Mary Pauline, 536
Mackey, Mary (Polly), 289, 877
Mackey, Mary (Porter), 246
Mackey, Mary Roseline, 784, 787
Mackey, Mary V., 330
Mackey, Mary Valena, 776
Mackey, Mary Virginia, 308, 794
Mackey, Mary W., 260, 314, 315
Mackey, Mary W. (Fonville), 300, 314, 315
Mackey, Marylin Windham, 285
Mackey, Mathias, 354
Mackey, Mathias W., 353
Mackey, Matilda, 291, 294, 298, 300, 792, 816, 821
Mackey, Mattie, 276, 277, 278, 295, 334
Mackey, Mattie Jean, 312
Mackey, Mattie Lee 333
Mackey, Mattie Mae, 814
Mackey, Maude, 309, 786, 787
Mackey, Maude Cecila, 752
Mackey, Maude Ella, 468, 469
Mackey, Maurice, 289
Mackey, Maurice Cecil, 299
Mackey, Maurice Cecil, Jr., 299
Mackey, Maurice P., 275, 277
Mackey, Max, 819
Mackey, Maybelle, 809
Mackey, May H., 423
Mackey, Mayme, 786, 818
Mackey, Mayo, 819
Mackey, M. E., 463
Mackey, Melba, 312
Mackey, Melba Jewell, 772
Mackey, Melissa Ann, 678
Mackey, Melissa (Hogue), 282
Mackey, Mellie, 347
Mackey, Merced, 430
Mackey, Mercy, 678
Mackey, Michael, 84, 88, 101, 109, 110, 131, 136, 374
Mackey, Michael, Sr., 110, 129
Mackey, Michael, Jr., 110, 111
Mackey, Michael Keller, 289, 290, 291
Mackey, Michael Ray, 309
Mackey, Middleton, 854, 864, 865, 866, 868, 869, 870, 871
Mackey, Mildred, 149, 282, 293
Mackey, Mildred Elizabeth, 836
Mackey, Mildred Fay, 354
Mackey, Mildred Pauline, 749
Mackey, Miles, 295, 869, 870
Mackey, M. R., 137, 141
Mackey, Miles R., 140, 141 143
Mackey, Miller Magill, 799
Mackey, Milly, 150
Mackey, Mimi, 835
Mackey, Minnie, 137, 143, 149, 254
Mackey, Minnie Ethel, 748
Mackey, M. L., 848
Mackey, Minnie Lee, 809
Mackey, M. Lilla, 849
Mackey, Minnie Lois, 775
Mackey, Minor Canady, 835
Mackey, Miriam Elizabeth, 749
Mackey, Missouri, 820
Mackey, Mittie Ann, 301
Mackey, Mittie Evaline, 301, 305, 317
Mackey, Mittie Virginia, 276, 289
Mackey, Modina, 312, 313
Mackey, Monnie, 795, 796
Mackey, Morna Anise, 772
Mackey, Mortimore Fernando, 383
Mackey, Moses Ashbrook, 298
Mackey, Mungo, 18
Mackey, Myrtle, 254, 332, 340, 838
Mackey, Nancy, 16, 47, 77, 78, 139, 260, 261, 281, 317, 319, 347, 354, 366 406, 411, 461, 471, 472, 475, 521, 532, 533, 545, 576, 678, 748, 792, 805, 820, 832, 833, 834, 850, 879
Mackey, Nancy Alice, 793, 800
Mackey, Nancy Ann, 148, 535
Mackey, Nancy E., 137, 143
Mackey, Nancy F., 386, 433
Mackey, Nancy (Hamilton), 249
Mackey, Nancy Jo., 287
Mackey, Nancy Joyce, 753
Mackey, Nancy Milliser, 742, 779
Mackey, Nancy Missouri, 773
Mackey Nancy Virginia, 566
Mackey, Nanie (Beale/Bell), 294, 295
Mackey, Nannie Louise, 879
Mackey, Naomi, 85
Mackey, Narcissa Alice, 856
Mackey, Natalie (Cox), 11
Mackey, Nathan, 17
Mackey, Nell, 291, 756, 757, 794, 801
Mackey, Nell Catherine, 291
Mackey, Nell P., 261
Mackey, Nellie, 75, 310
Mackey, Nellie Irene, 286
Mackey, Nellie Jane, 470
Mackey, Nettie, 810
Mackey, Nettie Lenora, 793, 800
Mackey, Newman Edward, 278
Mackey, Nina, 330
Mackey, Noah, 64
Mackey, Nola, 350, 678
Mackey, Nona Lynell, 281
Mackey, Nora, 312
Mackey, Nora Brook, 290
Mackey, Norbert, 312
Mackey, Norma Jean, 282, 283, 772
Mackey, Normalee, 309
Mackey, Norton, Sr., 47
Mackey, Norton, Jr., 47
Mackey, Norval, 48
Mackey, Octa, 307, 308
Mackey, Odell, 461
Mackey, Olin David, 836, 837
Mackey, Ollie Mae, 775
Mackey, Oliver, 30, 333
Mackey, Oliver Monroe, 748, 750
Mackey, Oliver Monroe, Jr., 750
Mackey, Oliver Wesley, 792, 819
Mackey, Olivia Ann, 449
Mackey, Onie Pauline, 794
Mackey, Onie Seay, 330
Mackey, Opal, 283
Mackey, Ora Bell, 774, 775
Mackey, Ora Lee, 776
Mackey, Ora Myrtle, 775
Mackey, Osborne, 75
Mackey, Oscar Davage, 774
Mackey, Oscar Powell, Sr., 756
Mackey, Oscar Powell, Jr., 757, 758
Mackey, Oscar Powell, III, 758
Mackey, Otey Corrine, 469
Mackey, Otis Leath, 282, 283
Mackey, Ottie Lee, 814
Mackey, Palestine, 279, 280
Mackey, Pamela Ann, 299
Mackey, Pamela Sue, 309
Mackey, Pamela Walter, 835
Mackey, Parker, 299
Mackey, Parker, Jr., 299
Mackey, Parson C., 575
Mackey, Paschall, 307, 311
Mackey, Paschall, Jr., 312, 313
Mackey, Patricia Ann, 799
Mackey, Patrick, 11, 641, 647
Mackey, Patrick Glenn, 309
Mackey, Patrick Ratcliff, 675
Mackey, Patsey, 877
Mackey, Paul, 291, 861
Mackey, Paul Farless, 749
Mackey, Paul Willis, 834
Mackey, Pauline, 404
Mackey, Pauline Agnes, 765
Mackey, Pauline Otelia, 330
Mackey, Pearl, 339, 678
Mackey, Pearl Adeline, 299
Mackey, Pearl Mae, 461
Mackey, Pearl Ruth, 299
Mackey, Peggy Jean, 333
Mackey, Peggy (Wilson), 260
Mackey, Penniah, 22
Mackey, Pernecia, 320
Mackey, Pernecia Elizabeth, 320
Mackey, Perpetua, 254, 259
Mackey, Perry, 786, 837
Mackey, Perry Barber, 806
Mackey, Pete T., 789
Mackey, Peter, 15, 359
Mackey, Phebe/Phoebe, 13, 14, 250
Mackey, Phillip, 83, 84
Mackey, Phillipa, 468
Mackey, Pinckney Elmore, 290
Mackey, Polk, 130, 131
Mackey, Polly, 521
Mackey, Poovey, 835
Mackey, Priscilla, 23
Mackey, Quentin, 774
Mackey, Rachel, 28, 30, 32, 79, 83, 249, 250, 359, 523
Mackey, Rafe, 774
Mackey, Ralph, 277
Mackey, Ralph Edward, 758
Mackey, Ralls Peyton, 276, 277
Mackey, Randolph, 312
Mackey, Ransom, 409
Mackey, Ray, 277, 838
Mackey, Ray Andrews, 309
Mackey, Raymond, 277
Mackey, Raymond S., 31
Mackey, Rebecca, 34, 35, 47, 109, 138, 148, 149, 150,

297, 298, 300, 314, 350, 460, 497, 678, 869, 870
Mackey, Rebecca Adeline, 754, 760
Mackey, Rebecca Ann Lucy, 281
Mackey, Rebecca E., 744, 745
Mackey, Rebecca Collier, 137, 141, 142, 582
Mackey, Rebecca Jane, 130, 280
Mackey, Rebecca Matilda, 411
Mackey, Rebecca Palestine, 301
Mackey, Rebekah, 361
Mackey, Reece, 837
Mackey, Reed/Reid, 252, 254, 259
Mackey, Resin, 577
Mackey, Rhoda, 296, 700
Mackey, Rhoda E., 293, 294, 522
Mackey, Rhoda Rachel Hamilton, 286
Mackey, Rich'd., 15, 36, 340, 348
Mackey, Rich'd. C., 334
Mackey, Rich'd. Edison, 350
Mackey, Rich'd. H., 341
Mackey, Rich'd. Henry, 286
Mackey, Rich'd. Saml., 836
Mackey, Rich'd. T., 56, 57
Mackey, Riley, 143
Mackey, Riley B., 460
Mackey, Riley Jesse, 138, 142
Mackey, Rissie Lee, 889, 892
Mackey, Robt., 7, 18, 19, 22, 25, 26, 29, 30, 31, 32, 33, 36, 39, 41, 58, 70, 72, 73, 74, 76, 77, 78, 79, 80, 83, 90, 94, 95, 129, 150, 244, 272, 277, 299, 336, 340, 347, 360, 430, 468, 473, 650, 651, 700, 736, 789, 790, 872
Mackey, Robt. Jr., 78
Mackey, Robt. Alex., 299
Mackey, Robt. Alex. Jr., 299
Mackey, R. B., 334
Mackey, Robt. B., 465
Mackey, Robt. Barber, 789, 790
Mackey, Robt. Ellis, 286
Mackey, Robt. Emmett, 437
Mackey, Robt. Ernest, 793, 801
Mackey, Robt. Eugene, 536
Mackey, Robt. J., 24, 44
Mackey, Robt. Jackson, 272, 273, 275, 278
Mackey, Robt. Judson, 813
Mackey, R. L., 334
Mackey, Robt. L., 285, 457
Mackey, Robt. Lee, 130, 131, 463, 469, 806, 809, 837
Mackey, Robt. Lester, 271, 272, 280, 283, 288
Mackey, Robt. M., 254, 259
Mackey, Robt. McKee, 44
Mackey, Robt. Pinckney, 290
Mackey, Robt. Rich'd., 287
Mackey, Robt. Rich'd. Jr., 288
Mackey, Robt. Roland, 411
Mackey, Robt. Townsend, 290
Mackey, Robt. Washington, 532
Mackey, Robt. W. (Wm.), 129, 130
Mackey, Roby Edwin, 799
Mackey, Rocinda Adeline, 742, 782
Mackey, Roderick, 360, 743
Mackey, R. D., 302
Mackey, Roddey, 809
Mackey, Roddy Curtis, 814
Mackey, Ronald, 819
Mackey, Ronnie Lee, 836
Mackey, Rosa, 324, 333
Mackey, Rosanna, 437
Mackey, Rosabell, 458
Mackey, Rosa Bell, 537
Mackey, Rosa Lee, 815, 816
Mackey, Rosannah, 361
Mackey, Rose, 323
Mackey, Rosebud, 818
Mackey, Rose May, 287
Mackey, Roxey Ann, 841
Mackey, Roy, 809
Mackey, Roy Dean, 310
Mackey, Roy Gill, 290
Mackey, Roy Rodolphus, 301, 306
Mackey, Reuben, 286
Mackey, Ruby, 309, 310, 794
Mackey, Ruby Allatia, 310, 311
Mackey, Ruby Annie Bell, 813
Mackey, Ruby Clare, 321
Mackey, Ruby Lee, 536
Mackey, Rubye, 299
Mackey, Rufus, 320
Mackey, Rufus B., 892
Mackey, Rufus Harold, 321
Mackey, Rufus Otis, 280, 282
Mackey, Rush (Sr. & Jr.), 48
Mackey, Russell, 289
Mackey, Russell A., 275, 276
Mackey, Ruth, 261, 299, 468, 787, 801
Mackey, Ruth Carolyn, 470
Mackey, Ruth Marie, 806
Mackey, Ruth Roberts, 835
Mackey, Ruth Virginia, 330, 331
Mackey, Ruthie, 305
Mackey, Ruthy, 521
Mackey, S., 349
Mackey, Sadie, 795
Mackey, Sallie, 305, 323, 789, 790, 833, 835
Mackey, Sallie Odessa, 306
Mackey, Sally, 16, 18, 252, 256, 260, 261, 273, 274, 276, 297, 307, 311, 468
Mackey, Sallie T., 475
Mackey, Saml., 19, 23, 30, 35, 47, 51, 91, 141, 250, 254, 259, 268, 289, 351, 440, 443, 447, 448, 454, 456, 457, 458, 459, 468, 530, 576, 594, 737, 783, 834, 837
Mackey, Saml. Douglass, 793, 799, 800
Mackey, Saml. Eugene, 454, 457, 458
Mackey, Saml. F., 575, 576
Mackey, Saml. Franklin, 536
Mackey, Saml. Heisenbuttle, 454, 457
Mackey, Saml. James, 149
Mackey, Saml. Jethro, 149
Mackey, Saml. McCorkle, 241
Mackey, Saml. Olin, 799
Mackey, Saml. P., 449
Mackey, Saml. Rankin, 532, 535
Mackey, Saml. W., 293
Mackey, Saml. Vance, 249
Mackey, Sandra Kay, 312
Mackey, Sandra Sue, 299
Mackey, Sara/Sarah Elizabeth, 300, 313, 890
Mackey, Sara Jane, 743
Mackey, Sara Jerusha, 806
Mackey, Sarah, 13, 15, 26, 28, 35, 66, 83, 108, 110, 250, 252, 254, 255, 260, 269, 270, 279, 293, 296, 298, 348, 351, 353, 356, 372, 381, 406, 450, 472, 473, 480, 523, 733, 832, 838, 844, 845, 848, 849, 869, 870
Mackey, Sarah A., 290, 844, 902
Mackey, Sarah Alice, 754, 764
Mackey, Sarah Ann Comfort, 791, 792, 820
Mackey, Sarah Artie, 301, 305
Mackey, Sarah Caroline, 448, 450
Mackey, Sarah Carolyn, 333, 334
Mackey, Sarah E., 137, 143
Mackey, Sarah Eliza Williams, 742
Mackey, Sarah Estella, 805, 806
Mackey, Sarah Frances, 298
Mackey, Sarah Gussie, 576
Mackey, Sarah J., 250
Mackey, Sarah Jane, 271, 288
Mackey, Sarah Jane Dixon, 742
Mackey, Sarah Louisa, 137, 141
Mackey, Sarah McKinnie, 734, 735
Mackey, Sarah Mills, 856
Mackey, Sarah O., 575
Mackey, Sarah Rachel, 321
Mackey, Sarah Shepard, 678
Mackey, Sarah Wilson, 261
Mackey, Sary, 521
Mackey, Seely, 320
Mackey, Serena J., 566
Mackey, Seva (McCall), 323
Mackey, Shelby Lee, 340
Mackey, Sheryl Lesa, 757
Mackey, Shirley Ann, 536
Mackey, Shirley Daphine, 282
Mackey, Shirley Mae, 749
Mackey, Shuanna (Susanna/Susannah), 270, 297
Mackey, Sidney, 131, 309, 461
Mackey, Simon, 149, 150
Mackey, Sina (Ceiney/Siney), 137, 140, 148
Mackey, Sina (Siney) Elizabeth, 137, 140, 143
Mackey, Solomon, 736, 833, 834, 837, 840
Mackey, Sophia, 293
Mackey, Spencer, 772
Mackey, Stanley, 837
Mackey, Stella, 312
Mackey, Stella Florella, 813
Mackey, Stephanie J., 287
Mackey, Stephen, 46, 88
Mackey, Stephen A., 351
Mackey, Stephen Lee, 832
Mackey, Stephen Lyons, 750
Mackey, Steve, 794
Mackey, Stover Bell, 798
Mackey, Straubridge E., 321, 322
Mackey, Stuart, 261
Mackey, Sue, 294, 321
Mackey, Sue Edyce, 799
Mackey, Sue Emma, 295
Mackey, Susan, 261, 349, 381, 678, 869, 870
Mackey, Susanna, 792, 820

Mackey, Susannah, 18, 68, 110, 111, 523
Mackey, Susie, 458, 818
Mackey, Sybil Elizabeth, 469
Mackey, Sybil Permelia, 468
Mackey, S. T., 848
Mackey, Tabetha/Tabitha E., 137, 141, 142
Mackey, Tabitha, 13, 149, 884, 889
Mackey, Tabby, 408, 885
Mackey, Talula, 279, 280
Mackey, Taylor, 291
Mackey, Taylor Haynes, 748
Mackey, Tennie, 256
Mackey, Teressa, 798
Mackey, Terrell, 315
Mackey, Terrence, 339
Mackey, Thelma, 880
Mackey, Thelma Katherine, 536
Mackey, Theodore Dugan, 470
Mackey, Theresa, 250
Mackey, Theresa Lynn, 309
Mackey, Thetus, 837, 838
Mackey, Thos., 5, 19, 20, 30, 31, 36, 41, 45, 47, 79, 83, 84, 85, 109, 250, 259, 289, 312, 332, 335, 347, 348, 362, 384, 387, 406, 409, 411, 433, 460, 461, 464, 472, 479, 480, 498, 523, 525, 526, 527, 544, 565, 566, 577, 588, 650, 651, 654, 676, 736, 737, 738, 739, 740, 824, 826, 827, 829, 832, 876, 877, 878, 879, 880, 884, 885, 889, 896
Mackey, Thos. Sr., 447, 577, 735, 738, 739, 740, 741, 782, 825, 826, 827, 828, 877, 878, 896, 897
Mackey, Thos. Jr., 577, 743, 878, 879
Mackey, Thos. Andw. Jackson, 833
Mackey, Thos. B., 354
Mackey, Thos. Bell, 742, 743, 771
Mackey, Thos. Bret, 772
Mackey, Thos. C., 108, 741, 742, 743, 777, 886, 887
Mackey, Thos. C. Jr., 743
Mackey, Thos. Campbell, 339
Mackey, Thos. Clarence, 299
Mackey, Thos. J., 291, 565,
Mackey, Thos. Clifford, 776
Mackey, Thos. Donald, 772
Mackey, Thos. E., 144, 890
Mackey, Thos. Eli, 773, 775
Mackey, Thos. Elic, 890
Mackey, Thos. Elisha, 290
Mackey, Thos. F., 492
Mackey, Thos. Goldsberry, 324, 330
Mackey, Thos. J., 291 565, 834, 839, 862
Mackey, Thos. Jackson, 834, 835
Mackey, Thos. Jackson, Jr., 835
Mackey, Thos. Jefferson, 545, 566, 575, 576, 849, 851, 856, 862, 863
Mackey, Thos. Jefferson, Jr., 575, 863
Mackey, Thos. Jett, 457
Mackey, Thos. Lee, 836
Mackey, Thos. Milton, 137, 143, 144
Mackey, Thos. Ransom, 889
Mackey, Thos. Rudolph, 797, 798
Mackey, Thos. Ruffin, 793, 797
Mackey, Thos. Saulpaw, 470
Mackey, Thos. Walter, 834
Mackey, Thurman, 461
Mackey, Tom, 354, 743, 886
Mackey, Tommy, 790
Mackey, Tommy Lee, 816
Mackey, Tony, 798
Mackey, Torlagh, 4
Mackey, Toy Leroy, 813
Mackey, Trilby Aline, 752, 753
Mackey, Troy, 305, 808
Mackey, Ulicese, 809
Mackey, Valentine, 91
Mackey, Vashti, 819
Mackey, Vaughn (Vonnie), 305
Mackey, Vella, 793, 794
Mackey, Velmer Jane, 776
Mackey, Velta, 306
Mackey, Vera Ethel, 286, 287
Mackey, Vera Janet, 772
Mackey, Viola, 809
Mackey, Virgil W., 576
Mackey, Virginia, 312, 313, 863
Mackey, Virginia Eliza, 276, 277
Mackey, Virginia Lee, 747
Mackey, V. M., 305
Mackey, Virginia Madeline, 773, 774
Mackey, Vivian Wanda, 801, 802
Mackey, Vonnie H., 283
Mackey, Waddell Magill, 795, 796
Mackey, Waddy Thompson, 795, 796
Mackey, Wakeford, 837
Mackey, Wallace, 80
Mackey, Wallace Waters, 773, 774
Mackey, Wallace Waters, Jr., 774
Mackey, Walter, 92, 93, 433, 523, 818, 819, 835, 837
Mackey, Walter Bryan, 755, 756
Mackey, Walter C., 818
Mackey, Walter Dee, 891
Mackey, Walter F., 433
Mackey, Walter Hammond, 801, 802
Mackey, Walter Jas., 748
Mackey, Walter Terrell, 299
Mackey, Walter Williford, 793, 801
Mackey, Wanda, 277
Mackey, Warner Robt., 748
Mackey, Warren, 299, 809
Mackey, Wayne, 312
Mackey, Werdna Starr, 318, 331
Mackey, Wesley, 449, 450
Mackey, (Wid.), 46
Mackey, Wilbur, 461
Mackey, Wilburn McIllwain, 801
Mackey, Wilhelmenia (Hunter), 364
Mackey, Will Ellen, 759
Mackey, Willard, 255
Mackey, Willie Albert, 836
Mackey, Willie Belle, 789
Mackey, Willie Dee, 305, 306
Mackey, Willie Diane, 802
Mackey, Willie Edgar, 748, 749
Mackey, Willie Edgar, Jr., 749
Mackey, Willie Edgar III, 749
Mackey, Willie H., 291, 753
Mackey, Willie Mae, 759
Mackey, Willie Roy, 774
Mackey, Wilmer, 536
Mackey, Wilson, 312
Mackey, Winfield, 47
Mackey, Winifred Scott, 249
Mackey, Winnie Adeline, 301, 302
Mackey, Wm., 4, 14, 15, 16, 17, 18, 19, 20, 21, 22, 24, 31, 34, 35, 46, 47, 48, 51, 55, 57, 58, 64, 66, 67, 69, 73, 74, 76, 77, 78, 79, 80, 83, 84, 85, 88, 89, 99, 101, 108, 109, 136, 137, 138, 140, 142, 148, 150, 239, 244, 245, 246, 249, 250, 268, 269, 274, 290, 294, 299, 322, 340, 341, 342, 343, 344, 345, 348, 360, 362, 385, 386, 387, 388, 406, 409, 411, 433, 462, 468, 474, 475, 480, 521, 523, 527, 529, 530, 544, 545, 565, 577, 594, 650, 651, 653, 677, 678, 694, 700, 736, 773, 821, 832, 833, 835, 839
Mackey, Wm. Sr., 20, 138, 269, 475
Mackey, Wm. Jr., 16, 58, 88, 139, 140, 143, 269, 411
Mackey, Wm. A., 837, 838
Mackey, Wm. Alex., 250, 294
Mackey, Wm. Afton, 469, 470
Mackey, Wm. Austin, 468
Mackey, Winnie, 277, 281
Mackey, Wm. Barry, 280, 285
Mackey, Wm. Benson, 794
Mackey, Wm. Beverly, 891
Mackey, Wm. Boyce, 287
Mackey, Wm. C., 31, 362, 566
Mackey, Wm. Christopher, 678
Mackey, Wm. Claude, 276, 281
Mackey, Wm. Claude, Jr., 281
Mackey, Wm. Curtis Frank, 282
Mackey, Wm. D., 8, 279, 314
Mackey, Wm. Dabney, 806
Mackey, Wm. Dixon Duren, 744, 746
Mackey, Wm. Dixon Duren, Jr., 746
Mackey, W. D. (Doak/Doke) 300
Mackey, Wm. Duke, 320
Mackey, Wm. F., 141, 536
Mackey, Wm. Franklin, 759, 785, 808, 809
Mackey, Wm. Frederick, 470
Mackey, Wm. Frederick, Jr., 470
Mackey, Wm. Geo., 742, 743, 754
Mackey, Wm. H., 65, 271, 272, 278, 319
Mackey, Wm. Hoyt, 278, 795
Mackey, Wm. Hoyt, Jr., 795
Mackey, Wm. Jackson, 566
Mackey, Wm. Jas., 836
Mackey, Wm. Jerry, 287
Mackey, Wm. K., 245, 346
Mackey, Wm. King, 678

Mackey, Wm. Knox, 333
Mackey, Wm. L., 76, 841, 842, 843
Mackey, Wm. Land, 841, 842, 843
Mackey, Wm. LaVerne, 809
Mackey, Wm. Lee, 775
Mackey, Wm. Lester, 281
Mackey, Wm. Lewis, 297, 298
Mackey, W. M., 677
Mackey, Wm. Newton, 137, 143
Mackey, Wm. O., 411
Mackey, Wm. P., 388
Mackey, Wm. Perry, 793, 795, 805, 806
Mackey, Wm. Porter, 286
Mackey, Wm. R., 353
Mackey, Wm. Robt., 793, 794
Mackey, Wm. Robt. Harris, 746
Mackey, Wm. Ronald, 816
Mackey, Wm. S., 31
Mackey, Wm. T., 810
Mackey, Wm. T. J., 655
Mackey, Wm. Terrell, 298, 299
Mackey, Wm. Thos., 301, 305, 404, 536, 771, 772, 773, 792, 805, 849
Mackey, Wm. Thos. Jr., 772
Mackey, Wm. W., 575, 576
Mackey, Wm. Weston, 798
Mackey, Woodall, 281
Mackey, Woodrow Afton, 470
Mackey, Yancey Lee, 836
Mackey, Zeddie Franklin, 793, 794
Mackey, Zera Belle, 276, 277
Mackey, Zula, 278
Mackey, Zury Lee Bowman, 272
Mackeye, Jno., 543
Mackeye, Wm., 24
MacKey, Agnes, 21
MacKey, Ann, 507
MacKey, Caleb, 526
MacKey, Geo. B., 431
MacKey, Jas., 465
MacKey, Jno., 695
MacKey, Mary Ann, 431
MacKey, Robt., 21
MacKey, Thos., 526
MacKey, Wesley, 450

THE FOLLOWING ARE THE VARIOUS FORMS OF SPELLING MACKEY:

McA, Eliezer, 652
McA, Wm., 652
McAy, Jno., 383
McAy, Mary J., 383
McAy, Nele, 383
M'Caa, Jno., 672
McCaa, Albert, 421
McCaa, Ann E., 403
McCaa, Chas., 403
McCaa, David, 421
McCaa, Eliju, 431
McCaa, Geo., 421
McCaa, Green, 421
McCaa, India Moseley, 403
McCaa, Jane, 421
McCaa, Jas., 428, 431
McCaa, Kate, 431
McCaa, Lou Moseley, 403
McCaa, Lucy, 403, 421
McCaa, Martha Ann, 431
McCaa, Mary, 403, 421
McCaa, Nancy, 431
McCaa, Saml., 421, 431
McCaa, Saml. M., 432
M'Cay, Alex., 484
McCay, 42, 700
McCay, Abbie, 702
McCay, Abner, 83
McCay, Abraham, 230
McCay, Absolem, 459
McCay, Alex., 69, 429, 482, 484, 526
McCay, Alice, 702
McCay, Amos, 185
McCay, Andrue, 526
McCay, Andw., 101
McCay, Andw. Berry, 701
McCay, Andw. C., 380
McCay, Andw. J., 401
McCay, Angus, 485, 526
McCay, Ann, 79, 90
McCay, Anna (Watters) Joy, 701
McCay, Arch./Archabald/Archable, 698
McCay, Archb., 462, 698, 701, 705
McCay, Archb. Francis, 701
McCay, Arthur, 490
McCay, Arthur B., 700
McCay, Arthur Boyd, 704
McCay, Batey, 79
McCay, Benj. F., 700
McCay, Bessie, 704
McCay, Bessie A., 700
McCay, Betsy, 509
McCay, Betty, 11
McCay, Brice, 463
McCay, Byron Lee, 704
McCay, Cabton, (Mrs.) 651
McCay, Cassa, 704
McCay, Chas., 46, 526, 648
McCay, Chas. D., 700
McCay, Chas. Danl., 704
McCay, Clinton, 704
McCay, Clinton H., 700
McCay, Danl. 463, 498, 526, 648, 651, 697, 699, 701, 704, 705
McCay, D. Claude, 701
McCay, Danl. Claude, 702, 703
McCay, Danl. Cook, 701, 702
McCay, Danl. G., 381
McCay, Danl. S., 698, 702, 704
McCay, David, 368, 463
McCay, David Lawson, 66
McCay, Dinnah M., 381
McCay, Donal, 526
McCay, Donald, 526
McCay, Dorothea Barbara, 703
McCay, Earl, 704
McCay, Ed, 701
McCay, Edith Anna, 702
McCay, Edw., 649
McCay, Eliezer, 652
McCay, Eliza, 432
McCay, Eliza E., 700
McCay, Elizabeth, 9, 10, 41, 65, 664, 697, 701
McCay, Elmer Chas., 702
McCay, Emory, 493
McCay, Eramus, 478
McCay, Esther, 79
McCay, Ethel, 702
McCay, Eugene C., 702
McCay, Francis M., 664
McCay, Frank, 337
McCay, Franklin L., 700
McCay, Franklin Luther, 704
McCay, Galbreath, 24
McCay, Geo., 11, 526, 703
McCay, Gilbert, 46
McCay, G. W., 651
McCay, Harbard (Harbert/Harbert H./Harbert (T.) Thos.), 701, 702, 703
McCay, Hayden Thos., 702
McCay, Helen Beatrice, 704
McCay, Henrietta, 655
McCay, Henry, 79, 701
McCay, Hugh, 48, 526, 663, 717
McCay, Hugh Wm., 702, 704
McCay, Ida, 704
McCay, Ida A., 700
McCay, Isabella, 431, 502
McCay, Jacob, 192, 194, 201
McCay, Jane, 25, 65, 79
McCay, Jas., 11, 22, 45, 46, 90, 101, 238, 337, 493, 526, 651
McCay, J. A., 699
McCay, J. D., 667
McCay, Jas. H., 702
McCay, Jas. T., 700
McCay, Jas. Turner, 703
McCay, Jefferson, 381
McCay, Jennet, 502
McCay, Jerusha, 701
McCay, Jno. 11, 20, 21, 24, 39, 45, 46, 79, 83, 86, 90, 101, 412, 428, 429, 490, 695, 696, 701, 703
McCay, Jno. A., 700
McCay, Jno. B., 22, 386
McCay, Jno. Thos., 701
McCay, Jno. W. B., 409
McCay, Job, 212
McCay, Jonathan, 471
McCay, Jos., 41, 696
McCay, Julia, 704
McCay, Julia A., 700
McCay, Kate, 69
McCay, Katharina, 46
McCay, Kathrine, 704
McCay, Lafayette, 703
McCay, Leila J., 700, 704
McCay, Lillian Ethel, 702
McCay, Lilly, 79
McCay, Mandy, 703
McCay, Mae, 704
McCay, Majorie Geraldine, 703
McCay, Malinda, 664
McCay, Margt., 25, 49, 368, 519, 701
McCay, Marilyn, 702
McCay, Martha, 25, 79, 381, 699, 703
McCay, Martha C., 700
McCay, Martha Ellender, 381
McCay, Martin, 651
McCay, M. S., 700
McCay, Martin S., 699, 700
McCay, Martin Stanley, 699, 705
McCay, Mary, 10, 25, 65, 69, 79, 664
McCay, Mary Ann, 704
McCay, Mary Ann P., 650
McCay, Mary Margt., 701
McCay, Matthew, 25
McCay, Meligon Wm., 701
McCay, Myrtle, 703
McCay, Nancy, 337
McCay, Nancy Ann Thornton, 383
McCay, Nancy Frances, 701
McCay, Nathl., 69, 362
McCay, Neal, 46
McCay, Nelson, 703
McCay, Newton, 703
McCay, Pamilia, 83
McCay, Patience, 11

McCay, Peter, 699
McCay, Polly, 383
McCay, Polly (Elleby), 383
McCay, Priscilla, 103
McCay, Rachel, 25, 382, 522
McCay, Raymond C., 702
McCay, Rebecca, 9, 10, 25
McCay, Rhoda, 701, 702
McCay, Rhoda Hill, 701
McCay, Rich'd., 104, 524
McCay, Rildea, 471
McCay, Robt., 9, 10, 22, 25, 45, 79, 91, 178, 432, 473, 502, 526, 699, 700, 701, 703
McCay, Robt., Sr., 25
McCay, Robt., Jr., 10, 25, 177
McCay, Robt. A., 701
McCay, Robt. Charlie, 701
McCay, Robt. Danl., 701
McCay, Robt. S., 186
McCay, Rosana, 337
McCay, Saml., 526, 652, 722
McCay, Sanford, 337
McCay, Sarah, 83, 88, 702
McCay, Sarah M., 701
McCay, Sarah R., 702
McCay, Sarah W., 409
McCay, Simon, 432
McCay, Sina, 11
McCay/McCoy/Macay, Spruce, 510
McCay, Spurr, 337
McCay, Susan, 337
McCay, Susanna, 25, 523
McCay, Temperence, 703
McCay, Temperence Mincey, 700
McCay, Thos., 22, 24, 474, 523, 703
McCay, Tressie Mae, 700
McCay, Virginia, 702
McCay, Wiley S., 385
McCay, Wm., 11, 21, 22, 24, 25, 42, 46, 65, 68, 90, 409, 420, 433, 475, 502, 526, 594, 697, 700, 701
McCay, Wm. A., 697, 701
McCay, Wm. Alex., 697, 705
McCay, Wm. B., 698, 699, 704
McCay, Wm. C., Jr., 700
McCay, Wm. H., 700, 701, 703, 705
McCay, Wm. Hill, 700, 701, 703, 704
McCay, Wm. S. D., 412
McCay, Wm. Thos., 699
McCee, Alex., 20, 21
McCee, Ambrose, 485
M'Coy, Robt., 101
M'Coy, Alex., 362
M'Coy, Ann, 363
M'Coy, Benj. R., 368
M'Coy, Chas., 363
M'Coy, Danl., 363
M'Coy, Danl. S., 363
M'Coy, Elijah, 363
M'Coy, Harrison, 363
M'Coy, Jas., 363
M'Coy, Jno. 363
M'Coy, Joshua, 106
M'Coy, Mary, 363
M'Coy, Saml., 363
M'Coy, Sarah, 106
M'Coy, Thos., 385
M'Coy, Wm., 106, 363
McCoay, Jas., 651
McCoay, Robt., 21
McCloy, Levisa, 431
McCoy, 20
McCoy, Abigail, 182
McCoy, Abner, 370, 371
McCoy, Ab'ham, 229, 268
McCoy, Absolem, 459
McCoy, Adam, 647
McCoy, Agnes, 85
McCoy, Alce, 479
McCoy, Althea Ann, 427, 431
McCoy, Alex., 21, 36, 48, 49, 50, 52, 57, 91, 99, 100, 364, 380, 422, 481, 484, 485, 488, 496, 526
McCoy, Alice, 106
McCoy, Amanda, 179
McCoy, Amos, 185
McCoy, Amos H., 407
McCoy, Andw., 18, 20, 68, 101, 179, 236, 269
McCoy, Angus, 485
McCoy, Ann, 22, 90, 100, 485, 790
McCoy, Annias, 462
McCoy, A. C., 372
McCoy, Ann Henry, 366, 408
McCoy, Anna Jackson, 403
McCoy, Anthony, 403
McCoy, Archb., 85, 488, 654
McCoy, Arthur, 490
McCoy, Bailey, 380
McCoy, Bailey, G., 408
McCoy, Barbara, 179
McCoy, Barby, 526
McCoy, Beaty, 496
McCoy, Benj., 352, 367, 368, 648, 650, 696
McCoy, Benj., R., 361, 367
McCoy, Betsy, 102
McCoy, Bettie M., 521
McCoy, Bird, 463
McCoy, Bridget, 495
McCoy, Burnett, 423
McCoy, Carolina, 668
McCoy, Caroline, 669
McCoy, Catherine, 11, 85, 390, 696, 697
McCoy, Catron, 102
McCoy, Celia, 666
McCoy, Charity, 371, 655
McCoy, Chas. 87, 337, 380, 388, 389, 498, 526, 641, 644, 648, 650, 656, 670, 694, 695
McCoy, Chas. C., 426, 428
McCoy, Chas., F., 425, 426
McCoy, Chas. M., 368
McCoy, Chas. R., 426
McCoy, Chas. Rogers, 426
McCoy, Chas. T., 380
McCoy, Chas. Wm., 408
McCoy, Cornelius, 362
McCoy, Danl., 19, 21, 36, 41, 42, 49, 83, 86, 92, 99, 351, 352, 360, 361, 368, 381, 421, 422, 426, 463, 471, 477, 478, 496, 526, 527, 641, 644, 647, 650, 651
McCoy, Danl. Jr., 496
McCoy, Danl. G., 368
McCoy, David, 48, 50, 268, 349, 352, 360, 368, 510, 649, 650, 667
McCoy, Delilah, 498
McCoy, Dennis, 11, 18, 20, 21, 104
McCoy, Dinah, 106
McCoy, Donald, 520
McCoy, Dorcas, 381, 390, 672
McCoy, D. H., 407
McCoy, Duncan, 649, 650
McCoy, Eaneas, 52
McCoy, Edmond, 85
McCoy, Edmond Franklin, 408
McCoy, Edmund, 408
McCoy, Edw., 650, 651
McCoy, Edward, 652
McCoy, Eleanor, 65
McCoy, Eli, 427
McCoy, Elijah, 374, 501, 641, 644, 650, 651, 658, 666
McCoy, Elijah A., 426
McCoy, Elijah S., 428
McCoy, Elisha, 666
McCoy, Eliza, 428, 431, 668
McCoy, Eliza A., 390
McCoy, Eliza Ann, 426, 428, 669
McCoy, E. J., 431
McCoy, Eliza Jane, 667, 669
McCoy, Elizabeth, 48, 72, 85, 87, 92, 99, 102, 352, 370, 374, 381, 383, 389, 423, 425, 471, 472, 527, 666
McCoy, Elizabeth Ann, 669
McCoy, Elizabeth B., 167, 173, 268
McCoy, Elizabeth T., 372
McCoy, Emeline, 459
McCoy, Emily, 371, 668
McCoy, Emily C., 669
McCoy, Emily Caroline, 667
McCoy, Enid, 370
McCoy, Enos, 654, 655
McCoy, Ephram/Ephriam, 72, 390, 669, 670
McCoy, Esther, 268, 361, 521
McCoy, E. V., 669
McCoy, Ewell, 369, 381
McCoy, Ezekiel, 431
McCoy, Fanny, 672
McCoy, Feanly, 99, 100
McCoy, Fielding B., 427
McCoy, Frances, 352
McCoy, Frances Ann (Tutt), 368
McCoy, F. B., 427
McCoy, Frances E., 390
McCoy, Frances S., 669
McCoy, Francis, 179, 517
McCoy, Franklin, 668, 669
McCoy, Franklin W., 403
McCoy, F. S., 431
McCoy, Gabreal, 362
McCoy, Garland, 790
McCoy, Geo., 36, 102, 179, 496, 526
McCoy, Geo. A., 455
McCoy, Geo. P., 428
McCoy, Geo. W., 362
McCoy, Gilbert, 48
McCoy, Hannah, 92, 150, 156
McCoy, Harriett, 422, 431
McCoy, Henry, 20, 22, 72, 179, 360, 369, 372, 408, 501, 521, 649, 650
McCoy, H. C., 372, 428
McCoy, Henry C., 362
McCoy, Henry Clarke, 371
McCoy, Hiram H., 498
McCoy, Howard T., 790
McCoy, Howard T. Jr., 790
McCoy, Hugh, 52, 104, 110
McCoy, Hugh, Jr., 48
McCoy, Ira, 668, 669
McCoy, Ira Jr., 669
McCoy, Isaac, 48, 68, 179, 373
McCoy, Isaac, Sr., 236
McCoy, Isaac, Jr., 236
McCoy, Jack, 179
McCoy, Jacob, 229
McCoy, Jane, 11, 48, 65, 68, 72, 100, 110, 268, 390, 649, 671
McCoy, Jane A., 383

McCoy, Janet, 86
McCoy, Janus, 390
McCoy, Jarred, 102
McCoy, Jas. 36, 45, 48, 49, 50, 52, 67, 72, 85, 87, 92, 101, 161, 212, 236, 268, 269, 352, 360, 362, 367, 368, 388, 389, 390, 465, 478, 495, 502, 508, 526, 645, 649, 650, 651, 654, 655, 670, 696
McCoy, Jas., Sr., 268, 351, 352, 374, 669
McCoy, Jas. Jr., 268, 352, 390
McCoy, Jas. B., 428
McCoy, Jas. F., 390
McCoy, Jas. H., 428
McCoy, Jas. M., 352
McCoy, Jemima, 373
McCoy, Jeremiah, 235, 360, 374, 381
McCoy, Jesse, 426, 428, 431, 723, 724, 725
McCoy, Jesse, Jr., 428
McCoy, Jennit, 520
McCoy, Jinnet, 502
McCoy, Jno., 11, 19,20, 21, 22 36, 42, 48, 50, 51, 52, 65, 68, 70, 72, 83, 84, 85, 86, 87, 90, 91, 92, 99, 100, 102, 104, 106, 108, 179, 229, 268, 337, 351, 352, 360, 361, 369, 371, 372, 374, 381, 407, 421, 422, 425, 431, 466, 479, 488, 495, 496, 508, 517, 521, 583, 641, 644, 649, 650, 651, 652, 653, 655, 666, 694, 695, 696
McCoy, Jno., Sr., 352, 360, 696
McCoy, Jno., Jr., 92, 352, 649, 650, 696
McCoy, Jno. B., 372, 428
McCoy, Jno. C., 372
McCoy, J. D., 667
McCoy, Jno. M., 390, 669
McCoy, Jno. Noble, 110
McCoy, Jno. R., 428
McCoy, Jno. S., 426
McCoy, Job, 101, 211
McCoy, Joel, 495
McCoy, Jos., 41, 65, 68, 86, 268, 351, 352, 471, 583, 584, 644, 647, 649, 650, 651, 652, 695, 696, 697
McCoy, Jos. H., 650
McCoy, Jos. J., 381
McCoy, Josiah, 104, 106
McCoy, Joshua, 104, 105, 495
McCoy, J. S. 423
McCoy, Kelsey, 670
McCoy, Kesiah, 495
McCoy, Keziah J., 426
McCoy, Kilsey, 390
McCoy, Lavina, 697
McCoy, Leah, 236
McCoy, Lephonia, 697
McCoy, Leroy, 369, 370, 407
McCoy, Levina, 85
McCoy, Lewis, 360, 381, 666, 671
McCoy, Lizzie H., 372
McCoy, Lorey, 427
McCoy, Louisa, 426
McCoy, Lovey, 427
McCoy, Lucinda, 352
McCoy, Lucy A., 426
McCoy, Lucy J., 372
McCoy, Lydia (Liddy), 48, 85, 234, 422
McCoy, Mahala, 352
McCoy, Malachi, 495, 497, 651
McCoy, Malinda, 91, 173, 383
McCoy, Malissa, 179
McCoy, Mariah, 667, 668
McCoy, Mariah P., 426
McCoy, Margt., 36, 52, 91, 103, 200, 268, 368, 526, 654, 655, 669, 672, 723
McCoy, Margt. A., 428
McCoy, Martha, 68, 70, 72, 92, 352, 371, 423, 426, 431, 522, 669
McCoy, Martha Frances, 369
McCoy, Martin, 352
McCoy, Mary, 28, 48, 65, 68, 85, 104, 161, 229, 236, 268, 352, 369, 370, 371, 381, 382, 422, 425, 431, 463, 488, 495, 522, 527, 641, 672, 693
McCoy, Mary Ann, 106
McCoy, Mary Ann Priscilla, 650
McCoy, Mary Elender, 382
McCoy, Mary F., 408
McCoy, Mary L., 428
McCoy, Mary M., 426
McCoy, Mary Margt., 103
McCoy, Mary (Polly), 384
McCoy, Mary W., 407
McCoy, Mathew R., 427, 431
McCoy, Matilda, 371, 425, 431
McCoy, McKinnie, 522
McCoy, Mensitta, 432
McCoy, Michael, 179
McCoy, Miles, 383, 472
McCoy, Miles B., 173
McCoy, Minerva, 426, 428
McCoy, Mosby, 790
McCoy, Moses, 179, 229, 236
McCoy, (Mrs.), 655
McCoy, Mudy, 100
McCoy, Mundy, 99
McCoy, Nail, 496
McCoy, Nancy, 91, 102, 179, 235, 352, 374, 407, 431, 471, 495, 669, 725
McCoy, Nancy Glascock, 371
McCoy, Napoleon, 427, 428
McCoy, Nathan, 352
McCoy, Nathen, 495
McCoy, Nathl., 52, 362, 472
McCoy, Neal, 20, 21, 40, 41
McCoy, Nealy (Sr. & Jr.), 360, 408
McCoy, Neely, 408, 409
McCoy, Norman, 382
McCoy, Oliver, 101
McCoy, Patrick, 21
McCoy, Patsey, 368
McCoy, Peggy, 390
McCoy, Pembroke, 104, 105
McCoy, Pheby, 472
McCoy, Poindexter, 428
McCoy, Polly, 389, 390, 648
McCoy, Priscilla, 88
McCoy, Rachel, 72, 85, 352
McCoy, Rebecca, 11, 65, 72, 407, 459
McCoy, Redden/Reddin/Reiddin, 650, 666
McCoy, Reuben/Reubin, 361, 426
McCoy, Rice/Royce, 48
McCoy, Rich'd., 104, 106, 179
McCoy, Robt., 18, 28, 36, 41, 68, 91, 99, 103, 151, 156, 160, 161, 177, 179, 200, 211, 236, 362, 384, 496, 522, 524, 526
McCoy, Robt., Jr., 45, 176, 236
McCoy, Robt. A., 369
McCoy, Ronald, 651
McCoy, Roy, 668
McCoy, Ruth, 431
McCoy, Sallie/Sally, 369, 370, 390, 471
McCoy, Saml., 21, 99, 108, 179, 382, 388, 389, 390, 431, 646, 650, 652, 653, 656, 696, 722, 723
McCoy, Saml., Jr., 673
McCoy, Saml. M., 426
McCoy, Sarah, 28, 48, 50, 72, 91, 92, 103, 179, 268, 352, 361, 369, 382, 403, 408, 508, 522, 523, 673, 697
McCoy, Sarah Jane, 390
McCoy, Sarah McCloud, 423
McCoy, Sarah W., 369
McCoy, Sidney A., 426
McCoy, Sophia, 389
McCoy, Spruce, 478, 479, 509, 510
McCoy, Stephen, 384, 651, 666
McCoy, Susan, 179, 352, 407, 431, 459, 666, 667, 668, 669
McCoy, Susan Jane, 666
McCoy, Susannah, 85, 426
McCoy, Susey (Sally?) 371
McCoy, Susey/Sussey, 390
McCoy, Thos., 24, 41, 46, 48, 51, 87, 92, 179, 268, 337, 384, 482, 496, 526
McCoy, Thos., Sr., 384
McCoy, Thos., Jr., 362
McCoy, Thos. W., 362
McCoy, Timothy, 352
McCoy, Unity, 479
McCoy, Waddy Thompson, 668
McCoy, Walter, 18
McCoy, Warren, 428
McCoy, Washington Jackson, 402
McCoy, Wid., 478, 496
McCoy, Wiley, 385
McCoy, Willis, 106
McCoy, Wilzony, 179
McCoy, Winwood, 651
McCoy, Wm., 11, 18, 19, 20, 21, 22, 48 49, 51, 52, 57, 66, 68, 85, 90, 99, 100, 102, 103, 106, 107, 179, 235, 268, 269, 352, 361, 362, 368, 382, 385, 425, 428, 432, 436, 466, 476, 479, 495, 526, 527, 644, 656, 677, 696, 790
McCoy, Wm., Jr., 352, 650, 651
McCoy, Wm. Edward, 337
McCoy, W. H., 423
McCoy, Wm. P., 388, 650, 651
McCoy, Wm. S., 426, 436
McCoy/McCloy, Wm. Sibley, 436
McCoy, Zachariah, 236
McCoye, Ann, 496
McCoye, Wm., 496
McEy, Goldsbury, 318
McEy, Hariette, 318
McEy, Jno., 318
McEy, Mary, 318
MKay, Danl., 362

MKay, Jas., 86
M'Kay, Andw., 181
M'Kay, Danl., 651
M'Kay, Hannah, 193
M'Kay, Jacob, 193, 195
M'Kay, Jane, 181
M'Kay, Jno., 517
M'Kay, Jonathan, 363
M'Kay, Patience, 181
M'Kay, Rachel, 193, 195
M'Kay, Robt. Sr., 177
M'Kay, Sarah, 195
McKae, Jno., 429
McKae, J. W., 667
McKaie, Elizabeth, 659
McKaie, Jas., 659
McKay, 17, 179, 466, 484, 656
McKay, A. A., 479
McKay, Abigail, 182, 183, 230, 365
McKay, Abisha, 224
McKay, Ab'ham, 100, 102, 213, 214, 220, 224, 229, 230, 232, 234, 235
McKay, Ab'ham, Sr., 230
McKay, Ab'ham, Jr., 231, 232, 236
McKay, Ab'ham, F., 527
McKay, Adam, 363, 584, 585, 586
McKay, Addie Lee, 231
McKay, Adeline, 216
McKay, Agnes, 106, 520, 538
McKay, Albert, 222, 225, 484
McKay, Albert, Jr., 484
McKay, Alex., 4, 5, 17, 49, 86, 101, 237, 334, 349, 364, 421, 422, 466, 471, 472, 473, 477, 481, 482, 483, 484, 485, 487, 488, 489, 490, 495, 497, 498, 500, 501, 504, 520, 577, 584, 586, 587, 640, 642, 654
McKay, Alex. (Col.), 479
McKay, Alex., Sr., 489
McKay, Alex., Jr., 49, 481, 489
McKay, A. C., 365
McKay, Alex. C., 492
McKay, Alex. J., 491
McKay, Alex. Milton, 716, 717
McKay, Alex. W., 473
McKay, Alford, 656
McKay, Alfred, 183, 513
McKay, Alice, 202, 203, 204, 208, 221
McKay, Allen, 225
McKay, Allmand Alex., 494
McKay, Almyra, 464, 471
McKay, Alrisa, 185
McKay, Alvin Beuford, 237
McKay, Amanda, 86, 219, 220, 221, 222
McKay, Amanda M., 220, 226
McKay, Amanda Shackleford, 183
McKay, America, 227
McKay, America S., 227
McKay, Amie, 223
McKay, Amos, 185, 186
McKay, Andw., 49, 101, 178, 180, 181, 192, 193, 194, 195, 201, 212, 229, 230, 231, 357, 407
McKay, Andw. (Rev. Mr.), 90
McKay, Andw. Wm., 344
McKay, Angus, 4, 5, 49, 50, 349, 366, 403, 477, 488, 489
McKay, Ann, 102, 150, 186, 207, 209, 219, 223, 338, 481, 485, 486, 488, 493, 494, 500, 504, 657
McKay, Ann Brenan, 487
McKay, A. E., 197, 219, 658
McKay, Ann Eliza, 505
McKay, Ann Elizabeth, 183
McKay, Ann Howard, 494
McKay, Ann Miller, 505
McKay, Ann Smith, 93
McKay, Anna, 238, 471
McKay, Anna E., 473
McKay, Anne, 407
McKay, Anne E., 220
McKay, Archb., 46, 107, 219, 223, 366, 375, 477, 481, 484, 487, 488, 490, 495, 497, 500, 504, 537, 538, 656, 657, 658, 697, 698, 719
McKay, Archb. (Col.), 537
McKay, Archb., Jr., 490, 495, 537, 538
McKay, Archb. (Lt. Col.), 486, 520
McKay, Archb. Alex., 523
McKay, Archb. Brady, 539
McKay, Archb. McDuffie, 718
McKay, Archie, 494, 658, 720
McKay, Arlie D., 227
McKay, Arthur, 238, 477, 490
McKay, Asa, 196
McKay, Ashley J., 473
McKay, Aubrey Lee, 198
McKay, Bailey Valley, 707
McKay, Barbara, 107, 349, 500
McKay, Barbary, 521
McKay, Behethalin Gaines, 213, 214, 218
McKay, Bell/Belle, 184, 227
McKay, Benj., 81, 82, 84, 86, 87
McKay, Benj. W. (Wallace), 223
McKay, Bernice Fern, 209
McKay, Bertha, 218
McKay, Bess, 484
McKay, Bessie L., 198
McKay, Bettie/Betty, 93, 200, 233, 500, 656
McKay, Bettie F., 200
McKay, Betty Jean, 541
McKay, Beverly Brownly, 198
McKay, Branson H., 198
McKay, Caleb, 665
McKay, Callie, 227
McKay, Callie Otter, 231
McKay, Calvin Douglas, 541
McKay, Calvin W., 494
McKay, Cameron H., 473
McKay, Campbell, 466
McKay, Capt., 394
McKay, Caroline, 494, 500, 587
McKay, Carolyn Dale, 542
McKay, Carrie Bell, 539
McKay, Cassandra, 725
McKay, Cassandra I., 185
McKay, Cassie Matilda, 706
McKay, Catherine, 186, 216, 230, 374, 430, 490, 494, 500, 520, 523, 527, 537, 584, 585, 656
McKay, Catherine Ann, 587
McKay, Catherine Isabella, 537
McKay, Catron, 490
McKay, Chancy, 222, 224
McKay, Charley/Charlie Clinton, 231, 232
McKay, Charlie Clinton, Jr., 232
McKay, Charlotte, 49, 87, 220, 499, 677
McKay, Charlotte S., 87
McKay, Chas., 17, 50, 214, 215, 216, 217, 222, 223, 227, 368, 389, 407, 408, 430, 693, 694, 695, 696, 708, 737
McKay, Chas. Sr., 693, 694
McKay, Chas., Jr., 694, 695
McKay, Chas. B., 724
McKay, Chas. Chesterfield, 237
McKay, Chas. Chesterfield, Jr., 237
McKay, Chas. Edward, 198
McKay, Chas. Garland, 199
McKay, Chas. Lewis, 197
McKay, Chas. Rogers, 723
McKay, Chas. Thos., 719, 720
McKay, Chloe, 488
McKay, Christian, 4, 487, 489, 493, 497, 499
McKay, Christo, 497
McKay, Clara, 238
McKay, Clarence Sowers, 198
McKay, Clarissa, 220, 236
McKay, Clarkey, 656
McKay, Cleone, 227
McKay, Cleve, 217, 218
McKay, Clifford, 220
McKay, Clyde, 219
McKay, Clyde Lonzo, 541
McKay, Cora, 227, 493
McKay, D., 401
McKay, D. B., 223
McKay, D. D., 493
McKay, D. L., 492, 657
McKay, D. S., 649
McKay, Daisy Love, 198
McKay, Danl., 46, 49, 65, 219, 229, 237, 356, 362, 368, 381, 412, 426, 437, 442, 481, 497, 498, 500, 504, 538, 584, 585, 648, 649, 650, 651, 653, 656, 658, 665
McKay, Danl. A., 426
McKay, Danl. Boone, 222, 223
McKay, Danl. Brady (Sr. & Jr.), 541
McKay, Danl. McNeill, 499, 500
McKay, Danl. S., 697
McKay, David, 102, 180, 186, 226, 230, 471, 871
McKay, David Alex., 719
McKay, David Ross, 542
McKay, Davis, 720
McKay, Deborah (Corson), 206, 211
McKay, Denny, 720
McKay, Dickenson/Dickinson/Dixon, 464
McKay, Diana, 464
McKay, Dinah, 705
McKay, Diogenes, 401
McKay, Dixie Mae, 231
McKay, Dixon, 464
McKay, Dennis, 227
McKay, Dolly A., 197, 200
McKay, Donald, 356, 430, 492, 497, 500, 657, 665
McKay, Donald B., 57, 402
McKay, Donald Hugh, 81
McKay, Donald L., 671, 676
McKay, Donald S., 402
McKay, Donia, 719
McKay, Dorcas Eleanor, 539
McKay, Doris Mae, 541, 542

McKay, Douglas, 656
McKay, Duncan, 488, 489, 490, 494, 495, 497, 520
McKay, Duncan, Sr., 494, 500
McKay, Dushee (Capt.), 538
McKay, E., 223, 224, 427
McKay, E. A. (Mrs.), 506
McKay, Edgar, 720
McKay, Edith, 196, 208, 542
McKay, Edith A., 225
McKay, Edw., 485, 671
McKay, Edward, 500, 652, 665
McKay, Edward F., 200
McKay, Edward L., 494
McKay, Edward Newman, 695
McKay, Edwin, 365
McKay, Egbert Robinson, 541, 542
McKay, Eleanor, 81, 87
McKay, Eleanor Elizabeth, 186
McKay, Elias, 220, 430, 724
McKay, Elias M., 724
McKay, Elijah, 641
McKay, Elijah Bond, 724
McKay, Elisa/Eliza, 222, 224, 235, 236, 472, 707
McKay, Eliza Ann, 491, 587, 706, 707
McKay, E. J. N., 724
McKay, Eliza Lewars, 718
McKay, Eliza Rush, 705
McKay, Elizabeth, 68, 69, 81, 154, 160, 161, 193, 197, 198, 199, 216, 217, 218, 221, 222, 223, 224, 227, 228, 229, 238, 336, 346, 369, 381, 466, 487, 488, 504, 651, 677, 695, 705, 724
McKay, Elizabeth G., 467
McKay, Elizabeth J., 220, 225
McKay, Elizabeth Jane, 658
McKay, Ella, 221, 238
McKay, Ellen/Ellin, 217, 338, 725
McKay, Ellis, 226
McKay, Ellis Valentine, 720
McKay, Elloraine, 541, 542
McKay, Elmer, 707
McKay, Elmer Carlie, 541
McKay, Elmer Louise, 541
McKay, Elmer Ransom, 539, 541
McKay, Elvina Lum, 494
McKay, Emalia, 102
McKay, Emeline, 184
McKay, Emeline J., 467
McKay, Emily, 184, 219, 220, 221, 223
McKay, Emma, 705, 708
McKay, Enies, 52
McKay, Enoch, 220, 225, 226, 227
McKay, Enos, 180, 181, 186, 221, 222, 223
McKay, Enos W., 186
McKay, Ephriam, 219, 221, 222, 223
McKay, Ernest Neal, 541
McKay, Esther, 180
McKay, Esther Ann, 200
McKay, Eugene, 227, 238
McKay, Euseba, 184
McKay, Evaline/Eveline, 224
McKay, Evelyn J., 492
McKay, Ever, 504
McKay, Evie, 720
McKay, Ezekiel, 724
McKay, F., 225
McKay, Fanny, 236
McKay, Fanny Blythe, 657
McKay, Farquar, 487
McKay, Felix, 464
McKay, Felix G., 464
McKay, Felix Gillman, 719
McKay, Fereby, 488
McKay, Fielding, 234
McKay, Fitzhugh, 107
McKay, Flora, 492, 500, 523, 656, 657, 658
McKay, Flora Ann, 658
McKay, Florean, 658
McKay, Florinda, 206, 209
McKay, Floyd, 221, 222
McKay, Floyd Mack, 541
McKay, Frances, 184, 219, 222
McKay, Frances J., 223
McKay, Francis, 65, 97, 180, 182, 184, 198, 199, 464, 719
McKay, Francis M., 223
McKay, Francis Marion, 226
McKay, Francis Wesley, 198
McKay, Frank, 219, 221, 223, 227
McKay, Franklin, 183, 716
McKay, Frank Straud, 216, 217
McKay, Frederick, 220, 227
McKay, Frolinghuysen, 467
McKay, Gaston, 705
McKay, Gazzelle, 237, 238
McKay, Geo., 46, 65, 68, 100, 102, 180, 182, 217, 221, 223, 224, 225, 227, 231, 237, 238, 349, 369, 485, 488, 495, 585, 641, 644, 659, 719
McKay, Geo. A., 527
McKay, Geo. B., 724
McKay, Geo. Harrison, 198
McKay, Geo. N., 361
McKay, Geo. R., 220, 231
McKay, G. W., 656
McKay, Geo. W., 219
McKay, Geo. Washington, 183
McKay, Gertrude, 220
McKay, Gilbert, 81, 82, 87
McKay, Gilbert Warren, 658
McKay, Gilchrist, 538
McKay, Grace, 220
McKay, Green & Hite, 152, 212
McKay, Grizzel, 49
McKay, Grover C., 227
McKay, Hains, 185
McKay, Hannah, 102, 154, 156, 158, 178, 193, 194, 195, 217
McKay, Harriet, 708
McKay, Harriet A., 520
McKay, Harriet Matilda, 539, 540
McKay, Harriett, 184, 234, 235
McKay, Harriett M., 220
McKay, Hattie A., 493
McKay, Hector, 483, 487, 494, 537, 538, 656, 657, 658
McKay, Hector II, 538
McKay, Helen, 183
McKay, Helen Frances, 209
McKay, Henrietta, 87, 216, 338
McKay, Henry, 222, 224, 248, 719
McKay, Henry Clay, 183
McKay, Henry Taylor, 719
McKay, Henry Thornton, 720
McKay, Herbert H., 227
McKay, Herman Ronnie, 542
McKay, Herman Ross, 541, 542
McKay, Hezekiah, 224
McKay, Hilda Lee, 198
McKay, Hiram, 184
McKay, Horace, 184
McKay, Howard, 494
McKay, Hubert Francis, 208
McKay, Hugh, 5, 102, 108, 372, 381, 405, 483, 502, 584, 585, 586, 587, 641, 644, 657, 662, 663, 714, 715, 716, 717, 718
McKay, Hugh Marion, 716, 717, 718
McKay, Hugh Marion, Jr., 718
McKay, Hunter Branson, 198
McKay, Ida, 223, 719
McKay, Irene Jarred, 238
McKay, Isaac, 93, 101, 161, 218, 219, 223, 226, 232, 233, 235, 723
McKay, Isaac, Sr., 233
McKay, Isaac, Jr., 219, 233
McKay, Isaac II, 226
McKay, Isaac F., 226, 227
McKay, Isaac M., 373
McKay, Isabel, 216, 504, 523
McKay, Isabella, Senr., 717
McKay, Isabella/Issabella, 518, 584, 665
McKay, Isabelle, 487, 676
McKay, Isabelle Jane, 486
McKay, Isaiah/Issiah, 708, 709
McKay, Iver, 504, 505
McKay, J., 224
McKay, J. A., 234
McKay, Jacob, 180, 181, 183, 185, 186, 194, 195, 202, 206, 208, 210, 211, 235, 375
McKay, Jacob, Sr., 178, 192, 193, 194, 195, 196
McKay, Jacob, Jr., 102, 193, 194, 195, 197
McKay, Jacob II, 180, 185, 193, 195
McKay, Jacob, Jr., (2d.), 193, 194, 195, 197, 199
McKay, Jacob F., 200
McKay, Jacob Francis, 183
McKay, Jacob Franklin, 182
McKay, J. D., 656
McKay, Jane, 102, 178, 180, 181, 183, 186, 193, 222, 236, 334, 338, 349, 481, 482, 489, 496, 658, 724
McKay, J. H., 199
McKay, Jane Miller, 718
McKay, Jane Monroe, 520
McKay, Jane (Underwood), 48
McKay, Janie, 719
McKay, Jannet, 501
McKay, Jas., 4, 49, 54, 65, 90, 101, 106, 109, 152, 153, 154, 155, 179, 196, 199, 216, 217, 218, 222, 228, 230, 231, 238, 336, 349, 361, 374, 402, 413, 465, 489, 498, 499, 503, 506, 641, 644, 645, 652, 665, 705, 852
McKay, Jas. (Capt.), 401, 402
McKay, (McAkay) Jas., Sr., 212, 228

McKay, Jas., Jr., 212, 213, 225, 705
McKay, Jas. III, 213, 214
McKay, Jas. A., 662
McKay, Jas. Alex., 720
McKay, Jas. Alexandria, 706
McKay, Jas. Buck, 198
McKay, Jas. Carroll, 542
McKay, Jas. E., 197, 231
McKay, Jas. Edwin, 183
McKay, Jas. F., 222, 467
McKay, Jas. H., 412, 493
McKay, Jas. Ivar/Iver (Genl.), 504, 505, 506
McKay, Jas. J., 179, 491, 504, 505, 506, 587
McKay, Jas. N., 465
McKay, Jas. P., 521
McKay, Jas. Pinckney, 539
McKay, Jas. T., 506
McKay, Jas. Travis, 505
McKay, Jas. W., 487, 707
McKay, Jas. Wm. Carroll, 541
McKay, Jas. Wm. Carroll, Jr., 541
McKay, Jean, 214, 215, 216, 482, 485, 488, 490, 500, 521, 642, 665, 694
McKay, Jeanette, 500, 524
McKay, Jefferson Napoleon, 227
McKay, Jennet, 49, 349
McKay, Jennie B., 220, 225, 238
McKay, Jeremiah, 102, 159, 224, 225, 227, 228, 232, 234, 237, 431
McKay, Jeremiah, Sr., 233, 234, 235
McKay, Jeremiah, Jr., 234, 235
McKay, Jesse, 181, 195, 196, 237, 348, 426, 428, 708, 719, 723, 725
McKay, Jesse, Sr., 723, 724
McKay, Jesse, Jr., 724
McKay, Jesse Clay, 183
McKay, Jesse Hitter, 197, 198
McKay, Jessie, 185
McKay, Jessie Mathew, 707
McKay, Jno., 5, 17, 20, 81, 84, 87, 101, 108, 178, 193, 195, 196, 199, 217, 224, 226, 231, 235, 237, 238, 239, 271, 337, 338, 349, 356, 361, 375, 386, 406, 413, 421, 424, 429, 441, 466, 471, 479, 484, 487, 488, 489, 490, 491, 494, 495, 497, 498, 499, 500, 501, 504, 505, 506, 516, 517, 518, 521, 523, 524, 526, 577, 584, 585, 642, 644, 649, 650, 656, 657, 658, 665, 693, 695, 707, 708, 709, 724
McKay, Jno., Sr., 487, 489, 504
McKay, Jno. Jr., 81, 478, 487, 489
McKay, Jno. III, 81
McKay, Jno. A., 491, 499, 667
McKay, Jno. A., Jr., 499
McKay, Jno. B., 87, 493
McKay, Jno. C., 500
McKay, Jno. Coachman, 657
McKay, Jno. D., 485
McKay, Jno. F., 407
McKay, Jno. H., 374, 494
McKay, Jno. Henry, 707
McKay, Jno. J., 665
McKay, Jno. L., 504
McKay, Jno. Lloyd, 500
McKay, Jno. O., 493
McKay, Jno. P., 338, 466
McKay, Jno. Porter, 466, 484
McKay, Jno. Purcell, 538
McKay, Jno. R., 219
McKay, Jno. Richard, 209
McKay, J. S., 431
McKay, Jno. Silas, 221
McKay, Jno. Thos., 718
McKay, J. W., 348, 519
McKay, Jno., 199, 387, 519
McKay, Jno. Wallace, 226
McKay, Jno. Walter, 197
McKay, Jno. Wesley, 196, 197, 199
McKay, Jno. Wm., 539
McKay, Job/Jobe, 178, 196, 211, 348
McKay, Jodie, 707
McKay, Joe, 238
McKay, Joe F., 499
McKay, Joel, 288
McKay, Jonathan, 184, 220, 224, 225, 841
McKay, Jonathan Lehew, 198
McKay, Jonathan M., 198
McKay, Jonas Tilden/Tildon, 182, 184
McKay, Jos., 103, 196, 197, 202, 206, 208, 210, 238, 471, 473, 651, 694, 695, 696
McKay, Jos. Antrim, 197, 200
McKay, Jos. Casper, 197
McKay, Jos. Casper II, 197
McKay, Jos. Dorsett, 198
McKay, Jos. E., 238, 724
McKay, Jos. W., 238
McKay, Josephine, 87, 220, 238, 719
McKay, Joshua, 184
McKay, Judy, 230
McKay, Julia, 719
McKay, K., 235
McKay, Karen, 226
McKay, Kate, 538, 707
McKay, Katherine, 81, 487, 491, 694
McKay, Kathleen, 183
McKay, Katrin, 490
McKay, Kenneth, 431, 484, 498, 499
McKay, L., 225
McKay, Larry Burton, 209
McKay, Lauchlin, 481
McKay, Laughlin, 498, 499
McKay, Laurel Ann, 83
McKay, Lavina, 217
McKay, Leah, 154, 159, 186, 213, 214, 236
McKay, LeClair, 227
McKay, Lee A., 720
McKay, Leo. Wm., 199
McKay, Lester Alford, 231
McKay, Lettice, 103
McKay, Levi, 180
McKay, Levi (Levy) Duffey, 182, 184
McKay, Levi Thornton, 719, 720
McKay, Lewis, 219, 220, 221, 233
McKay, Libbie, 223
McKay, Lida, 184, 230, 231
McKay, Lidia, 212
McKay, Lilla, 720
McKay, Lillian, 223
McKay, Lincoln, 720
McKay, Littleton P., 844
McKay, Lizzie, 199
McKay, Lochland, 585
McKay, Lonie, 719
McKay, Loraine, 541, 542
McKay, Loridsey, 220
McKay, Louisa, 221, 235
McKay, Louisa J., 473
McKay, Louise, 407
McKay, Louisiana, 226
McKay, Lovie, 720
McKay, Lucelia, 199
McKay, Lucie B., 200
McKay, Lucille, 238, 484
McKay, Lucinda, 183, 206, 207, 216, 407, 493, 718
McKay, Lucinda Emilee, 718
McKay, Lucy, 185, 211
McKay, Lucy B., 200
McKay, Lucy E., 492
McKay, Lucy J., 222, 225
McKay, Lucy Mary, 199
McCay, Lucy Virginia, 183
McKay, Lula, 707
McKay, Lummie, 707
McKay, Lutetia A., 184
McKay, Luther Franklin, 718
McKay, Lydda/Lydia, 152, 202, 227, 228, 234, 235, 237, 472
McKay, Lydia A., 219, 221, 223
McKay, Lydia Angioux, 494
McKay, M., 223, 224, 381
McKay, Madison/Maddison, 185, 186
McKay, Maggie Lee, 717
McKay, Mahaley, 229
McKay, Malcolm, 481, 487, 495, 498, 523
McKay, Malcolm G., 494
McKay, Malinda/Melinda, 221, 223
McKay, Malinda C., 223
McKay, Malissa J., 219, 222
McKay, Malvina, 220
McKay, Marcelain, 220
McKay, Margarette, 180
McKay, Margary/Marjorie/Marjory, 349, 501
McKay, Margrate Sarah Jane, 543
McKay, Margt., 109, 150, 154, 155, 178, 181, 182, 184, 186, 228, 235, 236, 349, 374, 380, 430, 431, 441, 466, 487, 490, 498, 499, 504, 519, 537, 538, 585, 642
McKay, Margt. A., 219, 231
McKay, Margt. Ann, 430, 499
McKay, Margt. C., 492
McKay, Margt. Georgia, 235
McKay, Margt. (Lancaster), 214
McKay, Margt. Lee, 720, 721
McKay, Margt. M., 466, 467
McKay, Margt. Monroe, 657
McKay, Margt. Sarah Jane, 539, 543
McKay, Marguerite, 218
McKay, Maria, 184
McKay, Maria Louise, 538
McKay, Mariah, 180, 182, 184, 218, 464
McKay, Marie, 238
McKay, Marion Alex., 719
McKay, Marion W., 717
McKay, Marion Wm., 718
McKay, Marselia, 227
McKay, Marshall, 338
McKay, Martha, 82, 216, 220, 288, 381, 431, 432, 663,

709, 715, 716, 717, 718, 724
McKay, Martha C., 199, 718
McKay, Martha Jane, 708
McKay, Martha L., 538
McKay, Martha Malinda, 718
McKay, Martha S., 719
McKay, Martha T., 698
McKay, Martin, 498
McKay, Mary, Sr., 489
McKay, Mary, 4, 46, 87, 103, 152, 154, 160, 178, 180, 183, 185, 186, 199, 202, 212, 214, 215, 216, 217, 218, 220, 221, 224, 227, 231, 232, 235, 237, 338, 348, 349, 375, 381, 407, 431, 466, 487, 488, 489, 491, 499, 500, 505, 506, 521, 522, 537, 642, 663, 665, 671, 677, 693, 694, 695, 696, 707, 708, 724
McKay, Mary A., 431, 522
McKay, Mary Ann, 206, 219, 235, 486, 490, 665
McKay, Mary C., 220, 222, 223, 225
McKay, Mary Catherine, 357, 538
McKay, Mary Cheek, 213
McKay, Mary (Chester), 212, 213
McKay, Mary Coachman, 657
McKay, M. E., 519
McKay, Mary E., 431, 724
McKay, Mary Eliza, 198, 523
McKay, Mary Elizabeth, 183, 184, 185, 223, 539, 540
McKay, Mary Ellen, 220, 221
McKay, Mary Emilee, 717, 719, 721
McKay, Mary Hannah, 208, 209
McKay, Mary Imrie (Emery), 214, 215, 216
McKay, Mary Isabel, 226
McKay, Mary J., 467, 657
McKay, Mary Jane, 186, 216, 527
McKay, Mary L., 374
McKay, Mary Louise, 542
McKay, Mary M., 87
McKay, Mary P., 467
McKay, Mary Virginia, 88
McKay, Matilda, 216, 401
McKay, Mattie, 493, 538, 663, 707
McKay, Maude, 231
McKay, Maxwell, 359, 585
McKay, McCarty, 225
McKay, McKinney, 405
McKay, Melinda, 500
McKay, Melissa E., 350
McKay, Mercy, 177
McKay, Merit/Merrett/Merritt, 219, 222, 223
McKay, Meshack Lanham, 221, 223, 224
McKay, Middleton, 870, 871
McKay, Mildred, 183
McKay, Milla, 227
McKay, Milley/Millie, 217, 224
McKay, Milton Reese, 466
McKay, Minerva A., 219
McKay, Minnie, 221, 223, 719
McKay, Mollie, 197, 223, 662, 663
McKay, Morris, 221, 222, 223, 224
McKay, Moses, 152, 153, 155, 175, 178, 179, 180, 181, 182, 183, 193, 195, 197, 213, 214, 216, 218, 224, 232
McKay, Moses, Jr., 216
McKay, Moses, III, 217
McKay, Moses Collett, 184
McKay, Moses Horace, 183
McKay, Murdock, 500
McKay, Murdock Murphy, 523
McKay, Myra Craft, 238
McKay, Myrtle, 719
McKay, M. Rush, 705, 707
McKay, M. V. R., 431, 432
McKay, N., 224, 487
McKay, Nancy, 49, 82, 138, 182, 183, 197, 212, 213, 214, 220, 224, 226, 235, 237, 338, 382, 488, 489, 490, 494, 500, 583, 584, 585, 665, 672, 705, 706, 707, 724
McKay, Nancy A., 103
McKay, Nancy Adaline, 716
McKay, Nancy Ann, 234
McKay, Nancy Caroline, 718
McKay, Nancy Catherine, 707
McKay, Nancy W., 338
McKay, Naomi, 373
McKay, Napoleon B., 238
McKay, Nathan, 184
McKay, Neal/Neil/Neill, 39, 481, 484, 487, 492, 493, 494, 495, 500, 523, 584
McKay, Neal Alex., 40
McKay, Nicander? 227
McKay, Niel Kennedy, 4
McKay, Noah, 185, 186
McKay, Nora, 720
McKay, Norvin G., 227
McKay, Odian, 402
McKay, Oliver, 226
McKay, Ophelia, 224
McKay, Orren, 222, 225
McKay, Oscar Caleb, 198
McKay, Pamelia, 724
McKay, Patience, 177, 179, 180, 181, 192, 194, 200, 202, 235
McKay, Patrick, 647
McKay, Patsy, 214, 338
McKay, Patsy Johnston, 214
McKay, Paul/Paull, 200, 492
McKay, Pauline Victoria, 199
McKay, Pealion, 719
McKay, Peggy, 584, 587
McKay, Permela E., 338
McKay, Peter, 356, 522
McKay, Phillip, 218
McKay, Phineas E., 473
McKay, Pinkie Eldorado, 721
McKay, Polly, 206, 213, 219, 366, 464
McKay, Ponella, 657
McKay, Printess, 492
McKay, Priscilla, 88, 103
McKay, Rachel, 103, 178, 180, 182, 183, 186, 196, 202, 527
McKay, Rachel Isabella, 718
McKay, Ralph, 504
McKay, Ramelle, 657
McKay, Randall, 498
McKay, Ray, 238
McKay, Rebecca, 139, 178, 184, 199, 224, 338, 466, 471, 472, 499, 538, 718, 871
McKay, Rebecca Ann, 431
McKay, Rebecca C., 208
McKay, Rebecca Claymaster, 472
McKay, Rebekah (Janney-Gregg), 192, 195, 196
McKay, Reuben, 584
McKay, Rich'd., 81, 82, 83
McKay, Rich'd., Jr., 81
McKay, Rich'd. A., 472, 473
McKay, Rich'd. E., 387
McKay, Rich'd. Hanan, 705, 706
McKay, Rich'd. Livingston, 706, 707
McKay, Rich'd. Luther, 707
McKay, Robt., 4, 68, 88, 91, 101, 103, 107, 150, 151, 153, 154, 155, 178, 180, 183, 184, 186, 200, 208, 210, 213, 229, 230, 231, 236, 237, 335, 348, 432, 466, 482, 485, 486, 494, 501, 520, 524, 723, 724
McKay, Robt. Sr., 151, 152, 153, 154, 155, 159, 176, 179, 228, 229, 232, 236, 525
McKay, Robt. Jr., 152, 153, 155, 176, 177, 178, 179, 192, 193, 194, 196, 201, 506, 525
McKay, Robt., III, 178, 192, 201, 202, 208, 211, 212
McKay, Robt. (1760-1835), 212, 225, 226
McKay, Robt. E., 238
McKay, Robt. M., 473
McKay, Robt. Lawson, 220
McKay, Robt. Perry, 183
McKay, Robt. S., 182, 183, 185, 186, 197
McKay, Robt. T., 214, 218, 221, 222
McKay, Rosannah, 430
McKay, Rose Ann (Mack), 233
McKay, Roy, 238
McKay, Ruth, 224, 484
McKay, Ruth Virginia, 198
McKay, R. W., 537
McKay, S. A., 232
McKay, Sadie B., 200
McKay, S. C. Lewis, 198
McKay, Sallie/Sally, 185, 213, 471, 871
McKay, Sallie Branson, 197, 198
McKay, Sallie (Lanham), 214
McKay, Sallie R., 473
McKay, Sally Ann, 338
McKay, Saml., 5, 51, 81, 224, 225, 374, 496, 525, 641, 644, 646, 647, 651, 652, 653, 708, 716, 717, 719, 722, 723, 724
McKay, Saml. J., 724
McKay, Saml. LeRoy, 541, 542
McKay, Saml. LeRoy, Jr., 542
McKay, Saml. Martin, 717, 718, 719
McKay, Saml. McCullough, 719, 720
McKay, Saml. Pressly, 539
McKay, Sarah, 82, 180, 182, 186, 206, 208, 216, 220, 224, 230, 231, 233, 237, 338, 348, 372, 407, 489, 523, 676, 724
McKay, Sarah A., 225, 492
McKay, Sarah A. M., 374
McKay, Sarah C., 184, 492
McKay, Sarah Elizabeth, 707
McKay, Sarah F., 197, 208

McKay, Sarah Isabella, 719
McKay, Sarah Isabelle, 720
McKay, Sarah J., 184, 198
McKay, Sarah Jane, 238, 523
McKay, Sealy, 522
McKay, Sidney, 237
McKay, Silas, H., 464
McKay, Simon Donald, 708
McKay, Smith, 216
McKay, Sophia, 233, 237
McKay, Sophronia, 232
McKay, Stephen, 81, 82, 231
McKay, Stephen A., 231
McKay, Stranthes, 338
McKay, Sucky, 871
McKay, Susan, 87, 216
McKay, Susanna/Susannah, 81, 212, 219, 222, 223, 237
McKay, Swann, 231
McKay, Tabitha, 708
McKay, T. C., 493
McKay, Talhia, 423
McKay, Theodore L., 220, 221, 225
McKay, Theresa Mennet, 214
McKay, Thos., 68, 69, 88, 224, 231, 232, 235, 349, 361, 382, 384, 385, 405, 497, 501, 524, 538, 577, 644, 705, 707, 719
McKay, Thos., Jr., 68, 394
McKay, T. B. (Thos. Buck), 197, 198, 199
McKay, Thos. F., 487, 527
McKay, Thos. Ford, 723
McKay, Thos. H., 220, 225, 466
McKay, Thos. J., 466, 473
McKay, Thos. Ross, 539
McKay, Thos. Wesley, 197
McKay, Tilden/Tildon, 180
McKay, Timothy, 220
McKay, Tinsley V., 224
McKay, Tip, 467
McKay, Truman, 225
McKay, Uriah, 81
McKay, Vashti, 227
McKay, Bernie Thomas, 231
McKay, Victoria, 227
McKay, Viola, 220, 716
McKay, Violet, 231
McKay, Virginia, 180, 182, 186, 218
McKay, Virginia A., 494
McKay, Washington, 185, 186
McKay, Wesley, 238
McKay, Willard/Williard, 221, 224
McKay, Winwood, 650
McKay, Wm., 4, 49, 51, 83, 97, 106, 107, 139, 216, 219, 220, 224, 225, 226, 227, 230, 232, 237, 268, 338, 334, 349, 354, 382, 385, 402, 466, 486, 490, 494, 495, 497, 501, 526, 583, 584, 585, 586, 587, 641, 644, 651, 657, 665, 677, 694, 715, 716, 718, 719, 723, 724, 731
McKay, Wm. Sr., 524, 525
McKay, Wm Jr., 525, 677
McKay, Wm. A., 362, 365, 467, 484, 493
McKay, Wm. Alex., 466
McKay, Wm. B., 220
McKay, Wm. Buck, 198
McKay, Wm. C., 467
McKay, Wm. Calvin, 484
McKay, Wm. C. D., 374
McKay, Wm. David, 499
McKay, Wm. Dee, 707
McKay, Wm. F., 183
McKay, Wm. Franklin, 231
McKay, Wm. Hebb, 81
McKay, Wm. Jas., 506
McKay, Wm. Jefferson, 484
McKay, Wm. L., 225
McKay, Wm. Martin, 719
McKay, Wm. McL., 486
McKay, Wm. M. L., 665
McKay, W. R., 423
McKay, Wm. R., 361
McKay, Wm. Ransom, 542
McKay, Wm. Robt., 423
McKay, W. S., 211, 238
McKay, Wm. S., 219, 437
McKay, Wm. S. D., 411
McKay, Wm. Smith, 485
McKay, Wyatt, 720
McKay, Zachariah/Zachary/Zechoriah, 152, 153, 155, 159, 179, 213, 214, 219, 228, 229, 237, 346
Mccky, 640
Mcckay, Alex., 640
McKaye, Alex., 100
McKea, Jno., 11
McKea, Wm., 11
McKeay, Jas., 238
M'Kee, Catherine, 656
M'Kee, Elizabeth, 363
M'Kee, Jno., 363, 656, 665
M'Kee, Saml., 91
McKe, Wilson, 460
McKee, Abel, 666, 667
McKee, Abigail, 503
McKee, Adam, 648, 650, 651, 679, 680
McKee, Adam, Sr., 680
McKee, Adam, Jr., 680
McKee, Adam Shark, 680
McKee, Agnes, 262, 267, 521, 664, 726
McKee, Agnes (Nancy), 264
McKee, Alabama, 410
McKee, Albernon, 98
McKee, Alex., 19, 21, 23, 36, 41, 42, 47, 51, 56, 64, 70, 90, 361, 459, 460, 467, 477, 482, 483, 496, 497, 520, 521, 524, 640, 644, 647, 651, 653, 717, 725, 726
McKee, Alex. Jr., 71
McKee, Alex. B., 726
McKee, A. F., 528, 529
McKee, Alex. F., 528, 529
McKee, Alex. Franklin, 528, 529
McKee, Alex. H., 407
McKee, Alex. H. M., 406
McKee, Alex. R., 263
McKee, Alex. Robertson, 262
McKee, Alfred B., 386
McKee, Allen, 709
McKee, Alice, 90
McKee, Almanza V., 712
McKee, Alton, 435, 436
McKee, Ambrose, 485
McKee, Ambrose, Jr., 485
McKee, Amelia, 65, 528
McKee, Amelia S., 529
McKee, Amelia W. (or Permelia), 337
McKee, Anderson L., 520
McKee, Andw., 9, 10, 64, 462, 496, 517
McKee, Andw. A., 712
McKee, Andw. Addison, 711, 712, 713
McKee, Andw. Dixon, 711
McKee, Andw. J., 670
McKee, Angiebeth, 435
McKee, Ann, 52, 64, 70, 97, 102, 471, 477, 654, 679, 680
McKee, Ann A., 378
McKee, Ann P., 449
McKee, Anna, 693, 710, 728
McKee, Anne, 520, 726
McKee, Annie, 339
McKee, Anzalette, 520
McKee, Archb., 51, 339, 366, 641, 662, 663, 679, 680, 681, 682, 683, 687, 692, 693, 714, 715, 730
McKee, Archb. Sr., 681, 682, 683, 684
McKee, Archb. Jr., 684
McKee, Archb. R., 682, 684
McKee, Archb. R. Jr., 685
McKee, Archer, 726
McKee, Arthur, 378, 490
McKee, Arthur A., 378, 379
McKee, Barbara, 520
McKee, Bartholomew, 96
McKee, Bartholomew, Jr., 96, 97
McKee, Bartholomew H., 96
McKee, Benj., 42, 96, 97
McKee, Benj. Wallace, 43
McKee, Bentley, 520
McKee, Betcy, 521
McKee, Betsy, 52, 503, 523, 681
McKee, Bettie/Betty, 263, 267
McKee, Billy Peets, 435
McKee, Brown, 435, 436
McKee, Buler E., 712
McKee, Callie A., 431
McKee, Carlos Reese, 434, 435, 436
McKee, Carlos Reese, Jr., 435, 436
McKee, Carolina, 528
McKee, Caroline, 710
McKee, Caroline L., 662
McKee, Cassa, 410
McKee, Catherine, 466, 520, 728, 729
McKee, Chas., 40, 55
McKee, Chas. E., 491
McKee, Christina, 266
McKee, Clara, 339
McKee, Clarissa, 430
McKee, Cowgill, 98
McKee, Daisy, 686
McKee, Danl., 463, 649, 650, 651
McKee, Danl. Webster, 712
McKee, Damius, 264
McKee, David, 10, 15, 16, 22, 47,49, 50, 51, 52, 55, 67, 96, 97, 266, 267, 336, 368, 401, 496, 517, 520, 644, 651, 687, 693, 709, 711
McKee, David, Jr., 267
McKee, David Gibson, 666, 667
McKee, David L., 98, 685, 686
McKee, David Logan, 262, 263, 264
McKee, Dock, 686
McKee, D. M., 376
McKee, Dealy, 660
McKee, Deborah, 98
McKee, Doll, 45
McKee, Dorcas, 465
McKee, Dorsey, 98, 497
McKee, Ebenezer, 262, 264
McKee, Edw./Edward, 96, 651, 710

McKee, Edw. H., 662
McKee, Edward Bozier, 434, 435, 436
McKee, Edwin D., 662
McKee, Edwin Leroy, 661
McKee, Eleanor, 661
McKee, Eleanor Louise, 661
McKee, Eleazor, 15
McKee, Eleanor, 680
McKee, Eley, 676
McKee, Elias, 528, 529
McKee, Elias Alexander, 529
McKee, Eliezer, 652
McKee, Elijers, 689
McKee, Eliza/Elizer, 96, 429, 528, 683
McKee, Eliza Ann, 670
McKee, Eliza J., 693
McKee, Eliza Jane, 686, 710
McKee, Elizabeth, 10, 45, 47, 51, 52, 65, 96, 97, 102, 263, 347, 377, 378, 379, 402, 410, 437, 473, 483, 493, 520, 521, 523, 650, 671, 675, 679, 680, 681, 682, 683, 684, 692, 693, 709, 711, 726
McKee, Elizabeth Ann, 373, 520, 670
McKee, Elizabeth B., 521
McKee, Elizabeth Brown, 263, 653
McKee, Elizabeth C., 520
McKee, Elizabeth H., 683, 684
McKee, Elizabeth P., 379
McKee, Ellen, 98
McKee, Elmira, 522
McKee, Elnor, 485
McKee, Elsey, 676
McKee, Emeline, 465
McKee, Emilus, 267
McKee, Emily, 96
McKee, Essie, 686
McKee, Estell, 435
McKee, Esther, 65, 263
McKee, Etta, 434, 435, 436
McKee, Eugenia, 434, 435
McKee, Everett Wayne, 43
McKee, Faney/Fannie, 94, 520
McKee, Fannie E., 685
McKee, Fannie H., 491
McKee, Finis E., 712
McKee, Flora Ann, 16
McKee, Frances, 362, 373, 377, 378
McKee, Frances A. Antionette, 377, 378
McKee, Francis, 65
McKee, Francis M., 96
McKee, Francis R., 386
McKee, Frank, 267
McKee, Frank Eleazor, 16
McKee, Franklin, 528
McKee, Geo., 46, 47, 464, 465, 478, 501, 503, 520
McKee, Geo. A., 98
McKee, Geo. W., 39, 520
McKee, Grace, 55
McKee, Grissel, 680
McKee, Guien/Guion/Gyon, 50, 336
McKee, Haekley C., 386
McKee, H. Clay, 267
McKee, Hamilton, 98
McKee, Hannah, 503, 516, 521, 666, 672
McKee, Harvey, 373
McKee, Harvey L., 662
McKee, Henrietta, 709, 710
McKee, Henry, 40, 56, 337, 339, 410, 464, 710, 711
McKee, Henry Howard, 711
McKee, Herndon, 649
McKee, Hezekiah, 361
McKee, Hiram, 16
McKee, Hiram A., 96
McKee, Hugh, 41, 46, 50, 98, 263, 412, 427
McKee, Hugh W., 265
McKee, Hugh Ware, 262, 263, 264
McKee, Isaac, 373, 464, 503, 521, 662, 685
McKee, Isaac Chauncey, 661
McKee, Isaac M., 373
McKee, Isaac W., 693
McKee, Isabell, 528
McKee, Isabella, 40, 528
McKee, Isabella A., 528
McKee, Isabella Amelia, 529
McKee, Isabellow, 42
McKee, Jack, 435
McKee, Jacob, 10, 361, 375
McKee, Jane, 19, 65, 96, 97, 98, 102, 265, 266, 381, 465, 483, 522, 523, 662, 663, 679, 683, 710, 711, 714, 715, 717, 726
McKee, Jane B., 521
McKee, Jane Bold, 710
McKee, Jane C., 682, 683
McKee, Jane Cash, 685, 686, 687
McKee, J. H., 376
McKee, Jane Logan, 262, 265
McKee, Jane S., 467
McKee, Jas., 5, 8, 10, 18, 19, 21, 22, 36, 37, 38, 39, 40, 41, 42, 47, 50, 51, 52, 55, 65, 90, 94, 96, 97, 102, 108, 261, 262, 263, 264, 266, 267, 268, 334, 335, 339, 373, 427, 465, 491, 496, 501, 502, 503, 521, 528, 531, 641, 644, 647, 660, 661, 662, 675, 676, 680, 682, 683, 684, 685, 714, 715, 717
McKee, Jas. Jr., 521, 683
McKee, Jas. A., 431, 465, 521, 654, 670, 712
McKee, Jas. B., 662
McKee, Jas. Douglass, 45
McKee, Jas. Finis, 712
McKee, Jas. H., 465
McKee, J. J., 491
McKee, Jas. M., 382, 465, 661, 662, 712
McKee, Jas. Morrison, 661
McKee, Jas. P., 662
McKee, Jas. S., 684
McKee, Jas. Wallace, 43
McKee, Jas. Walter, 434, 435
McKee, Jasper, 96, 671
McKee, Jean, 47, 55, 521, 676, 680
McKee, Jefferson, 98
McKee, Jemima, 503
McKee, Jennet, 67, 726
McKee, Jerry Hollis, 712
McKee, Jesse, 148, 374
McKee, Jinny Allison, 520
McKee, Jno., 5, 10, 19, 20, 21, 22, 23, 27, 38, 39, 40, 41, 42, 43, 45, 46, 47, 49, 50, 51, 52, 55, 56, 67, 68, 70, 87, 90, 96, 97, 98, 101, 102, 108, 261, 262, 263, 264, 265, 266, 335, 336, 338, 339, 348, 362, 375, 381, 406, 410, 427, 428, 429, 460, 467, 478, 483, 485, 496, 501, 503, 507, 508, 516, 517, 518, 520, 521, 523, 528, 532, 593, 641, 644, 646, 647, 649, 650, 651, 661, 664, 666, 667, 672, 676, 677, 680, 685, 686, 693, 709, 710, 711, 712, 726, 728, 864
McKee, Jno. Sr., 265, 267, 467, 494
McKee, Jno. Jr., 42, 265, 266
McKee, Jno. Brown, 661
McKee, Jno. C., 434
McKee, Jno. Columbus, 434, 436
McKee, Jno. D., 338
McKee, Jno. Ferguson, 103
McKee, Jno. Flavel, 43
McKee, Jno. F. M., 378
McKee, Jno. H., 531, 532
McKee, Jno. Hollis, 712, 714
McKee, Jno. Johnson, 709, 710
McKee, Jno. L., 263
McKee, Jno. L. J., 712
McKee, Jno. R., 267, 436
McKee, Jno. Roscoe, 434, 435
McKee, Jno. Ryle, 44
McKee, Jno. R. O., 685
McKee, Jno. S., 437, 682, 683, 685
McKee, Jno. T., 98, 268, 662, 670, 712
McKee, Joanna, 653
McKee, Jonathan, 408
McKee, Jos., 10, 15, 23, 49, 94, 96, 97, 98, 103, 375, 376, 520, 521, 675, 679, 680, 730
McKee, Jos. Jr., 15, 97, 98
McKee, Jos. C., 434
McKee, Jos. H. D., 338, 339
McKee, Jos. Moody, 712
McKee, Josiah Alex., 661
McKee, Julia Graham, 16
McKee, J. W., 492, 493
McKee, Kate, 686
McKee, Katharine, 726
McKee, Katherine, 267, 434, 435, 436, 726
McKee, Kezia, 726, 728, 729, 730
McKee, Keziah, 671, 714
McKee, Keziah C., 670
McKee, Kipsey, 483
McKee, Kitty, 483
McKee, Laura, 434, 435
McKee, Laura B., 521
McKee, Lavinia, 687
McKee, Leila Havis, 434, 435
McKee, Leonard, 10, 712
McKee, Lester, 687
McKee, Letitia, 262, 336
McKee, Letticc, 263
McKee, Lewis, 97, 266, 376, 377, 378, 379, 381
McKee, Lindsey, 407
McKee, Lizzie, 686
McKee, Lou, 686
McKee, Louisa, 410, 710
McKee, Louisa C., 661
McKee, Louise, 96
McKee, Louisa L., 685
McKee, Lowran, 687
McKee, Lucinda J., 712
McKee, Ludie, 434
McKee, Luis, 377, 378
McKee, Lunenia M., 712
McKee, Luther, 435
McKee, Luther R., 97

McKee, Lydia, 90, 91, 522
McKee, M. A., 492
McKee, Mable Frances, 43
McKee, Mack, 686
McKee, Madison, 711
McKee, Mahala, 98
McKee, Marjory, 11
McKee, Malinda A., 98
McKee, Marcus, 387
McKee, Margaretta, 710, 711
McKee, Margt., 38, 39, 42, 45, 51, 55, 65, 67, 94, 97, 98, 266, 373, 520, 521, 524, 528, 529, 676, 680, 686, 692, 709, 710
McKee, Margt. (Mrs.), 710
McKee, Margt. A., 96
McKee, Margt. B., 682, 683, 684, 685
McKee, Margt. C., 712
McKee, Margt. Caroline, 528
McKee, Margt. E., 263
McKee, Margt. Frances, 670
McKee, Margt. H., 712
McKee, Margt. Jane, 43, 661
McKee, Margt. Lucindie Vashtie, 711, 713, 714
McKee, Margt. Rose, 410
McKee, Margt. Wallace, 44
McKee, Margrat, 37, 38
McKee, Maria/Mariah, 98, 465
McKee, Martha, 23, 39, 42, 44, 51, 65, 90, 96, 97, 98, 262, 339, 373, 381, 431, 434, 465, 485, 520, 521, 664, 676, 679, 684, 715, 717
McKee, Martha (Mattie), 717, 718
McKee, Martha A., 96
McKee, Martha C., 682, 683, 684, 685
McKee, Martha Caroline, 373
McKee, Martha I., 339
McKee, Marthew, 65, 94
McKee, Marthy, 714
McKee, Mary, 8, 10, 24, 27, 43, 45, 51, 52, 65, 94, 96, 97, 108, 265, 266, 381, 382, 387, 406, 410, 427, 434, 483, 485, 492, 503, 507, 519, 522, 523, 528, 529, 531, 653, 671, 672, 675, 676, 677, 679, 680, 682, 684, 685, 709, 711, 713
McKee, Mary A., 522
McKee, Mary Ann/Mariann, 47, 262, 378, 379, 380, 670, 711, 712
McKee, Mary Bessie, 685, 686
McKee, Mary C., 98, 263
McKee, Mary E., 96, 97, 98, 661, 711
McKee, Mary Eleanor, 44
McKee, Mary Eliza, 709
McKee, Mary Emeline, 532
McKee, Mary Hollister, 16
McKee, Mary Jane, 42, 43, 44, 90, 96, 268, 410, 434
McKee, Mary Margt., 710
McKee, Mary Mildred, 434
McKee, Mary Wear/Wier, 262, 266
McKee, Matthew, 472
McKee, Mattie, 686
McKee, Marial, 263, 265
McKee, Merial H., 263, 265
McKee, Michael, 650, 680
McKee, Milton L., 382
McKee, Minton, 382, 387
McKee, Miriam, 262, 263, 264, 265, 266, 267
McKee, Morrison, 528
McKee, (Mr.), 502
McKee, Nancy, 90, 96, 262, 263, 268, 501, 522, 528, 529, 531, 532, 662, 663, 714
McKee, Nancy B., 473
McKee, Narcissa, 522
McKee, Noel, 98
McKee, Nora Joanne, 712
McKee, Oliver C., 98
McKee, Olivia, 97
McKee, Olivia H., 662
McKee, Ona Arminta, 373
McKee, Ora, 687
McKee, Orinda, 429
McKee, Oscar, 686
McKee, Patrick, 21
McKee, Patsy, 263
McKee, Patty, 432
McKee, Paul/Paull, 709
McKee, Paul A., 402
McKee, Peggy, 52, 501
McKee, Permelia (or Amelia) W., 337
McKee, Peter, 49
McKee, Peter C., 492, 522
McKee, Phebe, 339
McKee, Polley/Polly, 264, 339, 501, 503, 522, 528
McKee, Polly Caroline, 522
McKee, Priscilla, 97, 98, 503
McKee, Priscilla Ann, 373
McKee, Prudence, 528, 529
McKee, Rachel, 338
McKee, Rachel P., 523
McKee, Rankin, 500, 522
McKee, Rebecca, 10, 98, 348, 518, 709, 711
McKee, Rebecca Ann, 523
McKee, Rebecca H., 682, 683, 684, 685
McKee, Rich'd., 10, 335, 503, 651
McKee, Rich'd. W., 382
McKee, Ricley, 98
McKee, Robinson, 98
McKee, Robt., 9, 10, 18, 19, 20, 21, 22, 23, 25, 26, 27, 28, 36, 37, 38, 39, 40, 41, 42, 45, 46, 47, 49, 51, 52, 67, 90, 96, 97, 103, 229, 261, 262, 263, 264, 265, 266, 335, 336, 473, 474, 496, 497, 515, 522, 524, 675
McKee, Robt. Jr., 41, 52, 497
McKee, Robt. II, 262
McKee, Robt. III, 266
McKee, Robt. B., 339
McKee, Robt. Dougal, 44
McKee, Robt. Douglass, 45
McKee, Robt. Emmett, 437
McKee, Robt. F., 493
McKee, Robt. Harris, 661
McKee, Robt. Logan, 43
McKee, Robt. W., 131
McKee, Robt. Wallace Douglass, 45
McKee, Rosa, 685
McKee, Rosa Ann, 684, 692
McKee, Rosanna, 266
McKee, Rosannah, 682, 683
McKee, Rose Ann, 683
McKee, Russell, 15
McKee, Ruth/Ruthy, 483, 522, 528
McKee, Ryle Schooler, 43, 44
McKee, Sallie/Sally, 52, 522
McKee, Saml., 36, 42, 45, 47, 49, 51, 52, 90, 91, 97, 108, 262, 263, 264, 265, 266, 339, 348, 375, 427, 431, 449, 503, 520, 521, 522, 528, 641, 644, 646, 647, 648, 650, 651, 655, 661, 673, 675, 676, 686, 693, 709, 712, 737
McKee, Saml. Collins, 664
McKee, Saml. Findley, 263
McKee, S. J., 684
McKee, Saml. L., 474
McKee, Saml. S., 682, 683, 684, 685, 693
McKee, Sample, 40
McKee, Sarah, 10, 20, 26, 27, 51, 55, 103, 108, 378, 483, 492, 497, 523, 662, 675, 676, 683, 684
McKee, Sarah A., 98
McKee, Sarah C., 712
McKee, Sarah E., 98, 373
McKee, Sarah J., 98
McKee, Sarah L., 682, 685
McKee, Sarah Jane, 531, 670, 671
McKee, Sidney, 98
McKee, Silas, 92
McKee, Stephen J., 681, 682, 683, 684, 685, 692
McKee, Susan, 378, 379, 503, 521, 528
McKee, Susan E., 523
McKee, Susan R., 528, 529
McKee, Susanna/Susannah, 51, 96, 98, 265, 266, 378, 465, 485, 523, 664, 726
McKee, Susannah H., 521
McKee, Synthiann, 522
McKee, Tabitha, 670, 671
McKee, Taliatha, 711
McKee, Tilitha U., 712
McKee, Tennis, 491
McKee, Theodore, 515, 516
McKee, Thos., 11, 15, 36, 40, 42, 45, 46, 47, 49, 51, 52, 64, 96, 101, 103, 335, 384, 387, 432, 483, 485, 523, 641, 644, 651, 654, 676, 711, 725, 726
McKee, Thos. Bonar, 43
McKee, Thos. Boston, 43
McKee, Thos. J., 382
McKee, Thos. M., 387
McKee, Tirzah, 532
McKee, Vardaman, 435, 436
McKee, Victory, 523
McKee, Wallace Flavel, 43, 44
McKee, Walter D. (or Warren), 420
McKee, Warren, 686
McKee, Washinton, 98
McKee, (Wid.), 41, 66, 496
McKee, Wilbur Lawrence, 16
McKee, Will, 266
McKee, Williby, 98
McKee, Wm., 10, 17, 21, 38, 40, 42, 49, 51, 52, 55, 64, 65, 90, 94, 96, 97, 98, 101, 102, 103, 261, 262, 263, 264, 265, 266, 267, 268, 269, 335, 336, 339, 355, 375, 387, 388, 402, 409, 410, 420, 433, 434, 460, 465, 466, 475, 479, 483, 485, 492, 496, 497, 501, 503, 519, 521, 523, 526, 527, 528, 530, 531, 641, 644, 646, 648, 650, 651, 661, 662, 663, 664,

667, 675, 676, 677, 680, 681, 682, 683, 684, 709, 714, 715, 717, 726
McKee, Wm. Sr., 49, 387, 409, 527, 662
McKee, Wm. Jr., 51, 97, 410, 662
McKee, Wm. A., 681. 682, 683, 684, 685, 686, 693
McKee, Wm. Ambrose, 43
McKee, Wm. Andw., 712
McKee, Wm. Bold, 710
McKee, Wm. F., 96, 532
McKee, Wm. Ferree, 523
McKee, W. H., 97, 493, 521
McKee, Wm. H., 503, 523, 686
McKee, Wm. Harrison, 685, 686, 687
McKee, Wm. Jackson, 712
McKee, Wm. L., 98, 529
McKee, W. M.; 410, 467
McKee, W. M. (Mrs.), 493
McKee, W. N., 523
McKee, Wm. P., 373
McKee, Wm. R., 265, 347
McKee, Wm. Robertson, 262
McKee, W. S., 437
McKee, Wm. Seath, 680
McKees, Robt., 7
McKei, Danl., 361
McKeis, Wm., 64
McKey, 475
McKey, Ab'ham, 351
McKey, Abner, 654
McKey, Agnes, 45
McKey, Alabama, 410
McKey, Albert, 421, 439
McKey, Alex., 15, 19, 64, 270, 351, 363, 364, 402, 460, 481, 514, 640, 642
McKey, Alice J., 380
McKey, Alice Jane, 842
McKey, Alice Livingston, 887
McKey, Allen, 380, 425
McKey, Alva Bulloch, 842
McKey, Amanda, 430
McKey, Amelia, 439
McKey, Andw. C., 380
McKey, Ann, 96
McKey, Annabell, 438
McKey, Ann E., 459
McKey, Ann Eliza, 458
McKey, Ann P., 447
McKey, Bartholomew, 95
McKey, Benj., 86
McKey, Bessie, 438
McKey, Betsy, 518
McKey, Carolina, 425
McKey, Carrie May, 532, 533
McKey, Catherine Isabella, 537
McKey, Charlie A., 887
McKey, Chas., 424, 425
McKey, Chas. Clark, 439
McKey, Chas. Howard, 888
McKey, Clara, 888
McKey, Clara Frances, 438, 439
McKey, Clarence Avery, 888
McKey, Clarence Gray, 532
McKey, Clarence Winston, 843
McKey, Clarinda Harris, 437
McKey, Clark, 425
McKey, Clyde, 843 889
McKey, Clyde Dewey, 888
McKey, Dana, 518
McKey, Danl., 45, 361, 362, 437, 651
McKey, David, 869
McKey, David Earl, 888
McKey, Delilah, 403
McKey, Dora Esther, 532, 533
McKey, Dorris Edley, 534, 537
McKey, Dovie E., 887
McKey, Duncan, 425
McKey, D. D., 430
McKey, Earl Sinclair, 842
McKey, Earl Sinclair, Jr. 842, 843
McKey, Earl Sinclair III, 843
McKey, Eddie, 439
McKey, Edith Christine, 888
McKey, Edward, 437, 439
McKey, Edward T., 887
McKey, Edwin, 439
McKey, Edwin Baker, 843
McKey, Eleanor/Elenor, 65 501
McKey, Eliza E., 425
McKey, Elizabeth, 45, 96, 410, 413, 439, 518, 598
McKey, Elizabeth Ann, 438
McKey, Elsie, 887
McKey, Emily, 424
McKey, Emma, 425
McKey Enoch, 352
McKey, Eugene, 425
McKey, Eugenia, 533, 537
McKey, Eunice, 425
McKey, E. J., 440
McKey, Evelina, 449
McKey, Fannie/Fanny, 425, 439
McKey, Felix Pickens, 437
McKey, Florence L., 847
McKey Frances, 439
McKey, Francis, 439
McKey, Frank S., 887
McKey, Geo., 643
McKey, Grace, 425
McKey, H. J., 440
McKey, Hamden J., 439
McKey, Hamden Jno., 438, 439
McKey, Hamden Jordan, 437, 438
McKey, Harriett, 425 598
McKey, Harris Stevenson, 533
McKey, Helen Lenty, 534
McKey, Henry, 410
McKey, Henry Augustus, 424, 425
McKey, Hibernia Margt., 438
McKey, Homer Howard, 843
McKey, Hugh, 425
McKey, Idaline, 438
McKey, Jack, 425
McKey, Jacob, 373, 375
McKey, Jane, 11, 95
McKey, Jane P., 431
McKey, Jane Pickens, 437
McKey, Jane R., 439
McKey, Jane Scott, 438
McKey, Jas., 19, 20 84, 373, 427, 465, 518, 576, 660
McKey, Jas. Anon, 438
McKey, Jas. B., 424
McKey, J. Edley, 537
McKey, Jas. Edley, 532, 534, 537
McKey, Jas. H., 887
McKey, Jas. Henry 886, 888, 890
McKey, Jas. Lewis, 376
McKey, Jas. Newton, 887, 888
McKey, Jas. Taylor, 842
McKey, Jefferson, 446
McKey, Jemima, 424
McKey, Jennet, 741
McKey, Jno., 10, 17, 19, 20, 86 90, 92, 95, 270, 271, 336, 362, 403, 410, 425, 465, 517, 518, 598, 646, 735, 901
McKey, Jno. Sr., 70
McKey, Jno. Jr., 70
McKey, Jno. Daughtery, 843
McKey, Jno. H., 424
McKey, Jno. M. 537
McKey, Jno. Moore, 532, 537
McKey, Jno. Shanks, 437
McKey, Jonathan, 437, 441, 442, 736
McKey, Jonathan, Jr., 449
McKey, Jonathan Leval, 842
McKey, Jos., 95, 381, 425
McKey Julian D., 843
McKey, Lewis, 377
McKey, Lewis H., 888
McKey, Lida, 439
McKey, Lillian Jordan, 842
McKey, Liza, 425
McKey, Littleton P., 844
McKey, Lizzie, 425
McKey, Love Shelby, 438
McKey, Lucrecius, 471
McKey, Luther A., 887
McKey Magdalene Elizabeth, 888
McKey, Margt., 92, 95, 518
McKey, Margt. Ann, 842
McKey, Margt. Josephine, 888
McKey, Marie, 381, 843
McKey, Martha, 425
McKey, Martha Ann, 424
McKey, Martha Elizabeth, 842
McKey, Martha O. 847
McKey, Martha Virginia, 438
McKey, Mary, 95, 403, 410, 446, 448, 475, 546
McKey, Mary E., 522
McKey, Mary Eliza, 439, 842
McKey, Mary Ophelia, 438
McKey, Mary Rebecca, 438
McKey Mary Virginia, 843
McKey, Matilda, 424
McKey, Mayme, 425
McKey, Melissa Ella, 842
McKey, Michael, 110
McKey, Middleton, 858
McKey, M. Lilla, 847
McKey, Minna Lee, 532, 535, 537
McKey, Nancy, 518
McKey, Nancy E., 522
McKey Nannie Elizabeth, 532, 533
McKey, N. K., 440
McKey, Noel Killingsworth, 438
McKey, Noel Killingsworth, Jr., 438
McKey, Odie White, 889
McKey, Octie, 532, 533, 537
McKey, Patrick, 647
McKey, Pink L., 887
McKey, Polly, 351
McKey Rachel, 518
McKey, Rachel Moore, 534, 535
McKey, Rebecca, 437, 439
McKey, Rebeccar, 148
McKey, Rich'd., 425
McKey, Robt., 19, 28, 84, 95, 425, 651
McKey, Robt. Jr., 101
McKey, Robt. Leonard, 889
McKey, Robt. Roy, 887, 888
McKey, R. W., 537
McKey, Robt. Wilburn, 842, 843

McKey, Robt. Wilburn, Jr., 843
McKey, Rosana, 439
McKey, Rosanna, 437
McKey, Rose Ann, 438
McKey, Rosa May, 438
McKey, Rufus B., 887, 892
McKey, Sally, 438
McKey, Saml., 432, 449, 458, 459, 646
McKey, Saml. Nixon, 439
McKey, Sarah, 45, 96, 527
McKey, S. A., 439
McKey, Sarah Ann, 438
McKey, Sarah Jane, 438
McKey, Sarah Lenora, 842
McKey, Sarah Thomas, 847
McKey, Solomon, 901
McKey, Susan Converse, 843
McKey, Susannah, 95, 270
McKey, Taylor H., 887
McKey, Thos., 45, 339, 350, 384, 433, 439, 441, 465, 474, 527, 651, 847
McKey, Thos. D., 439
McKey, Thos. J., 382
McKey, Thos. Howard, 842
McKey, Thos. Sylvester, 842, 843
McKey, Wilburn Hampton, 842
McKey, Willie Henry, 888
McKey, Willie Stubbs, 439
McKey, Wm., 11, 19, 45, 65, 95, 138, 148, 361, 385, 410, 433, 475, 518, 677, 693, 694
McKey, Wm. Converse, 842
McKey, Wm. H., 475
McKey, Wm. Hamden, 438
McKey, Wm. Harrison, 842
McKey, W. L., 440
McKey, Wm. Lemuel, 437
McKey, Wm. Robt., 439
McKey, Winston C., 843
McKeye, Alex., 71
McKeye, Anne, 71
McKeye, Susana, 71
McKeye, Thos., 71
M'Kie, Jno., 100, 429
McKie, Adelia Ann, 417
McKie, Albert W., 414, 415, 416
McKie Alex., 102, 109, 111, 112, 114, 115, 127, 128, 459, 460, 467, 650
McKie, Alex. B., 412
McKie, Alex. (Sawney), 114, 115, 127
McKie, Alleen Lanham, 117, 122
McKie, Amanda, 415 416
McKie, Amanda R., 416, 417
McKie, Andw., 22, 100
McKie, Ann, 414, 415, 416
McKie, Ann E., 520
McKie, Anna, 120
McKie, Annie, 118
McKie, Annie E. 120
McKie, Annie Sue, 375
McKie, Barbara (Smith), 516
McKie, B. B., 122
McKie, Bassie Bonitas, 118
McKie, Benj., 135, 462
McKie, Benj. D., 422, 423
McKie, Benj. F., 133, 134, 135
McKie Bettie M., 117
McKie, Chas., 115, 124, 125, 127, 650
McKie, Chas. Dodd, 597
McKie, Chas. F., 135
McKie, Clara, 124, 126
McKie, Clarissie Jane, 417
McKie, Clement Kingman, 120
McKie, Clementer G., 135
McKie Danl., 111, 112, 114, 115, 120, 124, 125, 126, 127, 132, 133, 134, 135, 361, 650
McKie, Danl. (Sr. & Jr.), 114, 115, 116, 124, 127, 132
McKie Danl. P. (Pines), 132, 133, 134, 135
McKie, Edw., 651
McKie, Eldred Milton, 417
McKie, Eliza Rebecca, 417
McKie, Elizabeth, 124, 125, 126, 132, 415, 473, 474, 520 579, 593, 675
McKie, Elizabeth F., 119, 124
McKie, Elizabeth R., 119, 120, 122
McKie, Elizabeth Rogers, 414, 415, 416
McKie, Ellen Stanton, 118
McKie, Emma, 417
McKie, Emmaline 416
McKie, Emmaline Frances, 416
McKie, Emmie Washington, 120
McKie, Empress Eugenia, 417
McKie, Frances, 124, 132, 133, 135, 415, 516
McKie, Frances H., 136
McKie, Frances Susannah, 132
McKie, Franklin, L., 597
McKie, Franky, 515
McKie, Geo., 117, 118
McKie, Geo. A., 116, 117, 124, 125, 126 127
McKie, Geo. Anderson, 116, 121
McKie, Georgia, 122
McKie, Georgia T. (Harris), 117, 122
McKie, Green, 132, 134, 427
McKie, Harrison B., 412
McKie, Harold, 122
McKie Henry, 515
McKie, Henry W., 122
McKie, Henry Ware, 117, 118
McKie, Herndon, 132, 134
McKie, Howard, 122
McKie, Jas., 116, 412, 417, 660, 675
McKie, Jas. B. (Mrs.), 113
McKie Jas. Baker, 119, 120
McKie, Jas. D. (Davis), 134
McKie, Jas. Lanham, 120
McKie, Jas. M., 132, 133, 134, 135
McKie, Jennet, 676
McKie, Jno., 460, 515, 516, 593
McKie, Jno. H., 135
McKie Jno. S., 375
McKie, Jno. Scott, 597
McKie, Jno. W., 136
McKie, Joseph, 122, 675
McKie, Joseph L., 135
McKie, J. S., 122
McKie, Jos. Stanton, 117, 118
McKie, Josias M., 120
McKie, Juley Ann, 598
McKie Juliette, 134, 135
McKie, Kitty, 360
McKie, Lankford Rogers, 417
McKie, L. E. (Mrs.), 122
McKie, Lawrena Juanita, 417
McKie, Leander L., 134, 135
McKie, Letha R., 124
McKie, Lively, 115, 127, 128
McKie, Louise Elizabeth 598
McKie, Lucille, 119, 120
McKie, Lucinda Hatcher, 417
McKie, Lucy, 114, 115, 128, 515
McKie, Lucy Elizabeth, 118
McKie, Mamie Virginia, 375
McKie, Margt., 116, 117 118, 119, 124, 125
McKie, Margt. A., 136
McKie, Margt. E., 136
McKie, Margt. Ellen, 120, 121
McKie, Margt. G. (Georgia), 117
McKie, Margt. (Lanham), 119, 122
McKie Margt. Rachel, 120
McKie, Marial L., 136
McKie, Marian W., 124
McKie, Martha, 111
McKie, Martha C., 111
McKie, Martha Elizabeth, 120
McKie, Martha K., 136
McKie, Marthy A., 135
McKie, Martin, 414, 415, 416
McKie Martin Van Buren, 414, 415, 416, 417
McKie, Mary, 119, 124
McKie, Mary Ann, 120, 417
McKie, Mary E., 118, 597
McKie, Mary Elise, 120
McKie, Michael, 111, 112, 113 114, 116, 125, 126, 127, 128, 131, 650
McKie, Michael III, (Mike), 111, 114, 115, 116
McKie, Michael J. (Jefferson), 133, 134, 135, 136
McKie, Millie, 515
McKie, Milton 415, 416
McKie, M. M. (Milton), 134
McKie, Mollie, 515
McKie, Nancy, 124, 125
McKie, Nancyann, 417
McKie, Nancy E., 134
McKie, Nathan W., 136
McKie, Nathl. G. (Green), 133, 134, 135
McKie, Oscar J., 124
McKie Pamela, 116, 127
McKie, Patsey Cocke, 128
McKie, Peggy, 515
McKie, Peter, 360
McKie, Polly Wiley, 132
McKie, Rachel, 116, 123, 127
McKie, Rebecca, 111
McKie, Recamier Lee, 417
McKie, Rhody, 515
McKie, Robt., 413 414, 415, 416, 460, 473, 474, 508, 515, 522, 675
McKie, Robt. F., 416
McKie, Robt. H., 117, 118, 122
McKie, Rosalie Kingman, 118
McKie, R. L. (Robt. Lee), 117, 122
McKie Robt. M., 134
McKie, Ruth, 375
McKie, Sallie/Sally, 115, 360, 515
McKie, Sallie, A., 135
McKie, Saml., 593, 675, 676
McKie, Saml. J., 597, 651
McKie, Sarah, 508, 522
McKie, Sarah A. 135
McKie, Sarah Ann L., 132
McKie, Sarah C., 117, 121, 134, 135, 136
McKie, Sarah Jane, 597

McKie, Sarah T., 135
McKie, Saunay/Sauney/ Sawney (also as Alex.), 112, 115, 117, 124, 125, 126
McKie Stephen R., 132, 133, 134, 135
McKie, Susan, 113, 116, 127
McKie, Susannah (Meriwether), 111
McKie, Theodore/Theodory, 515, 516
McKie, Thos., 116, 122, 123, 124, 125, 126, 127, 413, 414, 415 416, 676
McKie, Thos. (Sr. & Jr.), 122, 126, 127, 416, 418
McKie, Thos. A., 127
McKie, Thos. C., 597
McKie, Thos. D., 117
McKie, Thos. J., 114, 117
McKie, Thos. Jefferson, 119
McKie, Thos. Ross, 116 119, 121
McKie, Thos. W., 117, 118, 121
McKie, Timothy, 413, 414, 415, 416
McKie, Tom, 114, 115, 116,
McKie, Virginia C., 135
McKie, Washington, 132
McKie Washington R., 135
McKie, Wm., 118, 124, 125, 132, 134, 651, 675, 676, 726
McKie, Wm. Joshua, 119
McKie, Wm. P., 134, 135
McKie, Wm. S., 597
M'Koy Danl. 422
McKoy, Ab'ham, 651
McKoy, Alex., 71, 364, 365, 422, 482, 483, 488, 654
McKoy, Alex., Jr., 481
McKoy, Andw., 101
McKoy, Ann, 86, 211, 486
McKoy Archb., 366, 367, 477, 488
McKoy, Carrie, 486
McKoy, Catherine, 488
McKoy, Chas., 641, 693, 694
McKoy, Chas. Jr., 694
McKoy, Christian, 493
McKoy, Cornelius, 99
McKoy, Crissie, 295
McKoy, Danl., 368, 430 644
McKoy, Edw., 651
McKoy, Edward, 486
McKoy, Elijah, 478
McKoy, Eliza, 428
McKoy, Eliza A., 428
McKoy, Elizabeth, 99, 102, 160, 381
McKoy, Geo. P. 428
McKoy, Harriett, 422
McKoy, Hector, 482
McKoy, Hugh, 482
McKoy, Isabel, 372
McKoy, Isaac, 361
McKoy, Jane, 482, 483
McKoy, Janriet, 430
McKoy, Jas., 373, 645 651, 852
McKoy, Jas. A., 532
McKoy, Jno., 104, 110, 373, 381, 422, 478, 488, 641, 649, 695
McKoy, Jno. B., 361, 428
McKoy Jno. C., 381
McKoy, Jno. M., 381
McKoy, Job, 211
McKoy, Jos., 381, 641
McKoy, Katherine B., 486
McKoy, Kenneth, 429
McKoy, Liddy, 422
McKoy, Lydia A., Jr., 486
McKoy, Maggie, 373
McKoy, Margt. 422, 482, 532, 896
McKoy, Margt. Y., 486
McKoy, Maria A., 486
McKoy, Mark, 99
McKoy, Martha, 373
McKoy, Mary, 381, 422, 478, 654, 694
McKoy, Mary F., 382
McKoy, Neill 488, 498
McKoy, N. P., 428
McKoy, Polly, 366
McKoy, Portia A., 486
McKoy, Rebekah, 672
McKoy, Rich'd., 422
McKoy, Robt., 99, 160, 211
McKoy, Robt. H., 486, 532
McKoy, Robt. N. S. 493
McKoy, Ronald, 651
McKoy, Saml., 373, 432, 641, 723
McKoy, Susannah, 103, 432
McKoy, Thos. Sr., 486
McKoy, Thos. H., 486
McKoy, Thos. Hill, Jr., 486
McKoy, Thos. J. 486
McKoy, Winwood, 651
McKoy, Wm., 482, 493, 523, 527, 641, 693, 896
McKoy, Wm. B., 486
McKoy, W. R., 292, 295
McKoyes, Robt., 160
McKy, Alex. Jr., 482
McKy Jas., 8, 103
McKy, Jno., 57
McKy, Mary, 103
McKy, Miles, 869
McKy, Polly, 103
McKy, Robt. 57
McKy, Wm., 57
Macahay, Mary, 71
Macahee, Robt., 71
Macakey, Jno., 480
Macay, Alex., 11, 497
Macay Alfred, 509, 510, 511, 512
Macay, Alice, 85
Macay, Angus, 520
Macay, Ann C., 513
Macay, Anne, 508, 511
Macay, Annie Cremona, 513
Macay, Betsy, 509, 510, 511
Macay, Catherine, 85
Macay, Danl., 85, 508
Macay, David 497
Macay, Eleanor, 87
Macay, Elizabeth, 508, 509, 510, 512
Macay, Esther, 508
Macay, Fanny, 509, 511, 512, 514
Macay, Fanny H., 512
Macay, Frances, 660
Macay, Geo. 514
Macay, Hannah, 508
Macay, Harriette, 509
Macay, Hugh, 495
Macay, Jane, 514
Macay, Jas., 478, 497, 508, 509, 511, 515, 526, 660
Macay, Jean, 520
Macay Jno., 81, 508, 517, 518
Macay, Margt., 85
Macay, Margt. Isabella, 513
Macay, Maria, 509
Macay, Mary, 511, 660
Macay, Mary Caroline, 509
Macay, Michael, 495
Macay, Mildred Ann (Hunt), 513
Macay, Naomi, 11
Macay, Patrick, 498
Macay, Rich'd. Henderson 509
Macay, Robt., 10
Macay, Saml., 495
Macay, Sarah, 508
Macay, Spence, 497
Macay, Spruce, 508, 509, 510, 511, 514
Macay, Thos., 85, 495
Macay, Weson, 511
Macay Wilson, 508
Macay, Wm., 495, 512, 513
Macay, Wm. S., 509, 513, 514, 515
Macay, Wm. Spruce, 512, 513
Macee, Geo., 350
Macee, Jas., 350
Macee, Jno., 100
Macee, Martha, 350
Macee Susan, 350
Macey, Jeremiah, 83
Macey, Jno., 83
Macey, Mary, 83
Maccy, Thos., 83
Macey, Wm., 83
MacCay, Benj., 696
Maccay, Chas., 9
Maccay, Elizabeth, 9
MacCay, Hugh, 85
Maccay, John, 9
Maccay Leonard, 9
Maccay, Mary, 9
Maccay, Rebecca, 9
Maccay, Robt., 9
Maccey, Abraham, 83
Maccey, Angileco, 83
Maccey, Jno., 83
Maccey, Mary, 83
Maccey, Rebecca, 83
Mac'cky, Jennett, 744
Mac'cky, Rocinda A., 744
Mac'cky T. C., 744
MacCoy, Archb., 84
Maccoy, Cader, 106
Maccoy, Caleb, 106
Maccoy, Danl., 84
Maccoy, Dennis, 104
Maccoy, Eleanor, 104
Maccoy, Elizabeth, 100, 106
Maccoy, Hugh, 104
Maccoy, Jno., 104, 530
Maccoy Keader, 106
Maccoy, Keziah, 106
Maccoy, Mary, 88, 89, 530
Maccoy, Mudy/Murdy, 100
Maccoy, Rich'd., 104, 106
Maccoy, Sarah, 106
Maccoy, Thos., 106
Maccoy, Willis, 106
Maccoy, Wm., 88, 89 104, 530
Machee, Danl., 85
Macieie, Jno., 581
Macieie, Naomy, 581
Macieie, Mary, 581
Macka, Benj., 462
Mackay, 5, 57
Mackay, Abigail, 674
Mackay, Abigail M., 674
Mackay, Abby M. (Mrs.) 674
Mackay, Abigail Mary, 674
Mackay, AEneas/Aeneas/ Eneas, 2, 4, 52, 53, 54, 655
Mackay, Alec. (Alex) Fraser, 674

Mackay, Alex., 4, 56, 356, 358, 482, 870, 871
Mackay Angus, 1, 358, 359
Mackay, Ann, 394, 672
Mackay, Ann Chisholm, 673
Mackay, Ann Chislom, 674
Mackay, Anna, 390
Mackay, Anne, 673
Mackay, Archb., 487
Mackay, Arthur, 490
Mackay, Bain Donald, 358
Mackay, Barbara, 86 107, 356, 391, 394
Mackay, Barnard, 64
Mackay, Catherine, 358, 399
Mackay, Cha., 357
Mackay, Chas., 10, 391, 650, 693
Mackay, Chisholm, 674
Mackay, Clarance 577
Mackay, Danl., 359, 396
Mackay, David, 650
Mackay, Deborah (Honour), 643
Mackay, Donald, 356, 357, 358, 359, 390
Mackay, Donald M., 369
Mackay, Edward Geo., 369
Mackay, Edward Robt. 673, 674
Mackay, Eliza, 399, 400
Mackay, Eliza Ann, 359, 398
Mackay, Elizabeth, 54, 356, 357, 358, 430
Mackay, Elizabeth Ann, 399
Mackay, Elizabeth J., 674
Mackay, Elizabeth Jenkins, 673 674
Mackay, Ella, Elliott, 674
Mackay, Ephriam, 673
Mackay, Ephriam G., 15
Mackay, Ephriam Mikell, 674
Mackay, Fitzhugh, 107
Mackay, Florence M., 655
Mackay, Geo., 4, 358, 359, 501, 520 659
Mackay, Geo. C., 674, 675
Mackay, Geo. Chisholm, 673, 674
Mackay, Geo. Chisholm, Jr., 673, 674
Mackay, Helen, 392
Mackay, Henry, 360
Mackay, Hester, 104
Mackay, Hugh, 4 87, 355, 356, 357, 359, 390, 391, 392, 502
Mackay, Hugh, Jr., 392
Mackay, Hugh (Lt.), 393
Mackay, Isabel, 358
Mackay, Isabella, 381, 396, 397, 398
Mackay, Isabella Tripp, 674
Mackay, Isabelle F., 675
Mackay, Isabelle Fripp, 673
Mackay, Iver, 478
Mackay, Ja., 356
Mackay, Jane, 390
Mackay, Jannet, 357
Mackay, Jas., 17, 55, 91, 108 356, 357, 358, 359, 369, 374, 391, 397, 480, 486, 652
Mackay, Jas. (Capt.), 393, 394, 395
Mackay Jas. H., 64
Mackay, Jas J. (Genl.), 587
Mackay, Jeanne, 357
Mackay, Jessie, 674
Mackay, Jessie Elvira, 674
Mackay, Jno. 4, 5, 81, 102, 107, 108, 357, 358, 359 374, 391, 392, 396, 399, 441, 507, 517, 577, 578, 655, 695, 709
Mackay, Jno. Jr., 91
Mackay, Jno. Bean 359
Mackay, Jno. Jenkins, 673, 674
Mackay, Jno. Wm., 577
Mackay, Jo., 357
Mackay, Jos. Jenkins, 673, 674
Mackay, Jos. L., 675
Mackay, Lawrence, 643, 655
Mackay, Leland, 369
Mackay, Louise 369
Mackay, Margt., 358, 672
Mackay, Margt. C., 399, 400
Mackay, Marian, 358
Mackay, Marianne, 897
Mackay, Martha Ann, 674
Mackay, Mary, 109, 357, 394, 399, 401 522, 655
Mackay, Mary Ann, 398, 400
Mackay, Mary Martha, 673
Mackay, Mercy, 178
Mackay, Middleton, 870, 871
Mackay, Morison, 358
Mackay, (Mrs.), 655
Mackay, Mungo, 673, 674
Mackay, Nancy, 832
Mackay Neil, 358, 383
Mackay, Otto L., 655
Mackay, Patrick, 5, 357, 359, 360, 383, 390, 391, 395, 396, 397, 641, 647
Mackay, Robt., 358, 360, 398, 399, 400, 401, 673
Mackay, Robt. Sr., 398
Mackay, Robt. Jr., 176, 178, 398
Mackay, Robt. Gordon 401
Mackay Robt. Walker, 413
Mackay, Robt. Wm., 674
Mackay, Saml., 5, 53, 54
Mackay, Sara, 356, 399, 655, 672
Mackay, Sarah Jane, 673, 674
Mackay, Sarah Morgan, 392
Mackay, Thos., 360, 641 651
Mackay, Walter, 93
Mackay, Will., 357, 359
Mackay, Wm., 83, 107, 357, 383, 391, 395, 399, 400, 480, 577 651, 673, 693, 832, 897
Mackay, W. A., 675
Mackay, Wm. Archb., 673, 674
Mackay, W. M., 655
Mackay, Wm. Mein, 399
MacKay, Alex., 640
MacKay, Archb. Sr., 487
MacKay, Archb., 487
MacKay, Arthur 490
MacKay, Donald, 356
MacKay, Franklin, 372
MacKay, Geo. Washington, 372
MacKay, Hugh, 392
MacKay, Hugh Dixon, 372
MacKay, Jacob, 180
MacKay, Jas., 238
MacKay, Jno. Jr., 487
MacKay, Johnie, 492
MacKay, Margt. 180, 487
MacKay, Patsy, 385
MacKay, Robt., 180
MacKay, Sarah, 106
MacKay, Thos., 385
MacKay, Wm., 587, 646
Mackcoy, Alice, 106
Mackcoy, Jno., 106
Mackcoy, Willom, 99
Macke, Danl., 8
Macke James, 8, 19
Macke, Jno., 521
Macke, Jos., 497
Macke, Martha, 582
Macke, Mikel, Sr., 110
Macke, Molza, 521
Macke, Rebecca, 582
Macke, Robt., 8
Macke, Saml., 596
Mackee, Christianna, 102
Mackee, David, 83
Mackee, Elizabeth 521
Mackee, Geo., 10
Mackee, Jas., 19, 108
Mackee, Jno., 18, 40, 83, 239, 641
Mackee, Jos., 521
Mackce, Mary, 8, 90, 526
Mackee, Neal, 100
Mackee Robt., 7, 18
Mackee, Wm., 88, 90, 653
Mackees, Henry, 473
Mackeiay, Patrick, 70
Macker, Jno., 665
Macker, Sarah, 665
Mackhee, Rebecca, 99
Mackie, 420, 581
Mackie, Aaron, 462
Mackie, Abigail 522, 582
Mackie, Agnes, 30
Mackie, A. L. (Sr. & Jr.), 421
Mackie, Albert, 420, 421
Mackie, Albert Wellington, 412
Mackie, Alex., 3, 80, 90, 93, 100, 109
Mackie, Alex. (Col.) B., 16, 71 479, 480
Mackie, Alice, 430, 463
Mackie, Amelia Jane, 581
Mackie, Amos, 75
Mackie, Andw., 18
Mackie, Andw. H., 598
Mackie, Andw. Hemphill, 597
Mackie, A. Jane, 491
Mackie, Ann, 420, 664
Mackie, Ann Eliza, 336
Mackie Anne, 80, 107
Mackie, Arthur A., 75
Mackie, Bathsheba, 594
Mackie, Belle, 431
Mackie, Benj., 34, 462, 580
Mackie, Benj. Story, 56
Mackie, Bettie A., 463
Mackie, Beulah, 420
Mackie & Cameron, 651, 652
Mackie, Caroline 581
Mackie, Carrie, 420
Mackie, Catherine, 3, 75, 80, 579, 582
Mackie, C. D. 598
Mackie, Charlotte, 100, 102
Mackie, Chas., 69
Mackie, Chas. LeJuene, 420
Mackie, Chas. Wm., 420
Mackie Chas. Wm. Jr., 420
Mackie, Chas. Wm. III, 420
Mackie, Clement L., 75
Mackie, Daisy Caroline, 581
Mackie, Dale, 420
Mackie, Danl., 131, 651
Mackie, David, 30, 529, 651
Mackie, David A., 75
Mackie, Denman, 500
Mackie Dennis, 594; 595
Mackie, Dora, 75
Mackie, Ebenezer, 80
Mackie, Edward, 420
Mackie, Eleanor (Mrs.), 658
Mackie, Eliza, 102

Mackie, Elizabeth, 3, 66, 69, 80, 93, 107, 480, 491 520, 522, 578, 580, 581, 582, 593, 594, 596, 598
Mackie, Elizabeth F., 582
Mackie, Ella, 75
Mackie, Elspet, 3
Mackie Elton Thos., 421
Mackie, Elzada, 420
Mackie, Emma, 580
Mackie, Eugene, 75
Mackie, Eunice, 582
Mackie, Frances, 132, 529
Mackie, Frank H., 75
Mackie, Franklin, 598
Mackie, Franklin T., 75
Mackie, Geo., 464
Mackie, Geo. W., 336
Mackie, german, 5
Mackie, Gilbert, 3
Mackie, Gragery (Grace?), 521, 579
Mackie, H. A., 412
Mackie, H. H., 580
Mackie, Hannah, 109
Mackie, Harriett, 659
Mackie, Harry M., 75
Mackie, Helen, 80
Mackie, Henry, 5, 106, 107, 526
Mackie, Henry Clarence, 412
Mackie, Henry L., 431
Mackie, Hila, 420
Mackie, Hill, 2
Mackie, Hulda, 581
Mackie, Huldah Louise, 581
Mackie, Isaac, 594, 596
Mackie, Isobel, 3
Mackie, J., 491 580
Mackie, J. Alfred, 75
Mackie, James, 3, 91, 641, 645, 658, 659, 660
Mackie, James A., 75
Mackie, James M., 132
Mackie, James Wilson, 69
Mackie, Jane 34, 580, 582, 594, 597
Mackie, J. A., 596
Mackie, Jane A., 521, 580
Mackie, Janet, 3, 80
Mackie, Jean, 34, 80
Mackie, Jean Caroline, 580
Mackie, Jemima, 480
Mackie, Jenet, 597
Mackie Jesse, 521, 580
Mackie, Jno., 3, 4, 34, 35, 68, 91, 107, 109, 335, 413, 428, 479, 480, 491, 497, 507, 517, 522 525, 526, 530, 544, 577, 578, 579, 580, 581, 582, 588, 589, 590, 592, 593, 594, 597, 598, 645, 651 652, 664
Mackie, Jno. Sr., 479, 480
Mackie, Jno. Jr., 479, 480, 578, 580
Mackie, J. J., 491
Mackie, Jno. C., 75
Mackie, Jno. J., 75
Mackie, Jno. S., 431, 598
Mackie Jonah, 581
Mackie, Joanna, 69
Mackie, Jonathan, 107
Mackie, Jos., 34, 93
Mackie, Josias, 105
Mackie, Judith Gregory, 479, 480
Mackie, Juleane, 106
Mackie, Julia Ann, 594
Mackie, J. W., 580
Mackie, Katherine 579, 580
Mackie, Laucinda, 581
Mackie, Laura, 491
Mackie, Lawrence O., 580
Mackie, Lillie, 75
Mackie, Lizette, 420
Mackie, Louella, 420
Mackie, Louisa E., 598
Mackie, Lucenda/Lucinda, 491, 580
Mackie, Lynn 420
Mackie, M., 491, 580
Mackie, Majorie, 3
Mackie, Margt., 3, 480, 580
Mackie, Margt. Ann, 431
Mackie, Margt. Elizabeth, 380
Mackie, Marian Frances, 380
Mackie, Marie, 3, 69
Mackie, Martha, 102, 590, 593, 597, 598
Mackie, Mary, 34, 106, 479, 480, 491, 520, 578, 579, 580, 581, 582, 591, 596, 597
Mackie, Mary A., 431
Mackie Mary Ann, 580
Mackie, Mary E., 598
Mackie, Mary Elizabeth, 581
Mackie, Mary Louisa, 431
Mackie, Mary Reynolds, 581
Mackie, Michael, 101, 110, 111
Mackie, Michael, Sr., 110
Mackie, Michael, Jr., 101
Mackie, Minnie 581
Mackie, Mollie, 516, 522
Mackie, Myrtle Cora, 580
Mackie, M. W., 580
Mackie, Nancy, 594
Mackie, Naomi, 578, 579, 582
Mackie, Naomi, Sr., 582
Mackie, Nathan, 522 580
Mackie, Nellie, 75
Mackie, N. L. 580
Mackie, Osborne, 75
Mackie, Patrick, 3, 30
Mackie, Patsey Roxanna, 593
Mackie, Perle, 421
Mackie, Peter, 69
Mackie, Peter Barr, 382
Mackie, Physa R., 521
Mackie, R., 491
Mackie, R. A., 491
Mackie, Rachel, 597
Mackie, Rachel D., 580
Mackie, Rachel Delaney, 581
Mackie, Rebecca/Rebekah, 34, 522, 578, 579, 582
Mackie, Robt., 3 41, 57, 93, 472, 522, 524, 525, 526, 529, 578, 579, 580
Mackie, Robt. Alex., 581
Mackie, Robt. Alex., Jr., 581
Mackie, Robt. Wilson, 580
Mackie, Rosanna/Rosannah, 589 594, 597
Mackie, Rose Ann, 593
Mackie, Ruth, 491, 581
Mackie, Saml. (Sr. & Jr.), 34, 35, 93
Mackie, Saml., 587, 589, 590, 592, 593, 596, 597
Mackie, Saml. Houston, 462
Mackie, Saml. Leech 597
Mackie, Sarah, 380, 382, 472, 480, 523, 579, 659, 660
Mackie, Sarah C., 523
Mackie, S. J., 598
Mackie, Sarah Ruth, 581
Mackie, Simon, 580
Mackie, Simon D., 580
Mackie S. E., 580
Mackie, Solomon, 580
Mackie, Susan, 30
Mackie, Susannah, 110, 507
Mackie, Tennessee, 580
Mackie, Theresa M., 523, 580
Mackie, Thos., 5, 69, 93, 107, 421, 479 525, 587, 588, 589, 597, 598
Mackie, Thos. C., 598
Mackie, Thos. G., 420
Mackie, Thos. G. Jr., 420
Mackie, Thos. Lowry, 69
Mackie, Walter, 92, 93, 420
Mackie, Walter R., 580
Mackie, Warren A., 420
Mackie, Wesley, 421
Mackie, Willie, 581
Mackie, Wm., 3, 34, 35, 77, 88, 93, 99, 101, 107, 111, 362, 380, 434, 462, 479, 523, 529, 530 578, 579, 580, 589, 590, 592, 594, 595, 596, 598, 650
Mackie, Wm. Sr., 578
Mackie, Wm. Jr., 578, 579
Mackie, Wm. (Col.), 480
Mackie, Wm. Clark, 597
Mackie Wm. H., 336
MacKie, Alvis (Reece), 521
MacKie, Elizabeth, 431
MacKie, Gragery, 521, 579
MacKie, Jas. Munroe, 431
MacKie, Josias, 104
MacKie, Patrick, 104
MacKie, Rebecca, 579
Mackkee, Alex., 19
Mackky, Robt., 19
Mackoy Ann, 70
Mackoy, Elizabeth Cary, 337
Mackoy, Harry Brent, 337
Mackoy, James, 70, 337
Mackoy, Jno., 337
Mackoy, Jno., Jr., 337
Mackoy, Lewis D., 337
Mackoy, Mable Lee, 337
Mackoy, Mary, 160
Mackoy, Moses 232
Mackoy, Peggy, 522
Mackoy, Robt. 160
Mackoy, Wilmonth M., 367
Mackoy, Wm., 98, 99
Mackoy, Wm. H., 337
MacKoy, Benj. R., 367
MacKoy, Catherine, 490
MacKoy, Jenny, 664
MacKoy, Jno., 99 490, 664
Mackque, Lawrence, 519
Mackue, Jno., 100
Macky, Abraham, 20
Macky, A. E., 459
Macky, Alex., 19, 365, 366
Macky, Alex. Jr., 363
Macky, Ann, 582
Macky, Ann E., 128, 129, 130
Macky, Ann Eliza, 129
Macky, Araminta, 9
Macky, Betsey/Betsy, 95, 240, 241
Macky, C., 94
Macky, Catherine, 94, 95
Macky, Caty 66
Macky, Charlotte, 365, 366
Macky, David, 73
Macky, Eleanor/Ellenor/Ellinor, 66, 102, 296
Macky, Elizabeth, 66, 67, 70, 94, 95, 366
Macky, Elizabeth Swanson, 129
Macky, Ellen 365
Macky, Esther, 240, 241
Macky, Frederica, 95
Macky, Frederick W., 94, 95

Macky, George Ann Frances, 129
Macky, Hannah, 93
Macky, Henry, 240, 241, 242, 365, 366, 501, 502
Macky, Jane, 67, 129, 240
Macky, Jas., 4, 66, 67, 296
Macky, Jean, 29
Macky, Jennie, 365, 366
Macky, Jno., 4, 9, 19, 27, 28 29, 70, 74, 76, 79, 90, 92, 94, 95, 102, 239, 240, 244, 296, 322, 363, 365, 366, 446, 447, 495, 593
Macky, Jonathan, 443, 516, 840
Macky, Jos., 365, 582
Macky, Jos. Black, 365, 366
Macky, Katerin, 94
Macky, Kitty, 94, 95
Macky, Margt. Ann Burnwell, 129
Macky, Martha, 9, 66, 67
Macky, Mary, 67, 94, 95, 240, 241, 581
Macky, Mary A., 522
Macky, Mary (Greer), 129
Macky, Naomi, 582
Macky, Patrick/Pattrick, 4, 57
Macky, Rebecca/Rebeccah/Rebekah, 46, 138, 582
Macky, Rebecca Holmes, 94, 95
Macky, Robt., 4, 19, 20, 22, 27, 54, 76, 94, 95, 99
Macky, Robt., 128, 129, 130
Macky, Robt. W., 130
Macky, Robt. Wm., 129
Macky, Sam, 459
Macky, Saml., 443
Macky, Sally, 94, 95
Macky, Sarah, 94
Macky, Thos., 19
Macky, Wellock, 66
Macky, Wm. 19, 21, 34, 46, 66, 89, 240, 241, 433, 529, 593
Macky, Woolock, 67
Macokey, Jno., 86
Macoy, Danl., 103, 104
Macoy, Dennas, 104
Macoy, Dennis (Sr. & Jr.), 104
Macoy, Elizabeth, 98, 509
Macoy, Ellinor, 105, 106
MaCoy, Fanny, 509
Macoy, Jno., 98, 104
Macoy, Jas., 515
Macoy, Michael, 105
Macoy, Nathl., 98
Macoy, Penelope, 106
Macoy, Rich'd., 105
Macoy, Saml., 104
Macoy, Silvanus, 98
Macoy, Susanah/Susannah, 98
Macoy, Walter, 98, 528
Macoy, Wilson, 508
Makai, Chas., 389
Makai, Wm., 389
Make, Henry, 19
Makee, Catherine, 498
Makee, Danl., 498
Makee, Elinor, 498
Makee, Janet, 655
Makee, Jno., 498
Makee, Robt., 20
Makee, Saml., 655
Makee, Saml. Collins, 665
Makee, Sarah, 88
Makee, Wm., 530
MaKee, Jno., 21
Makey, Alex., 71
Makey, Danl./Daniell, 103
Makey, James, 20
Makey, John, 19, 91, 108, 240, 244
Makey, Mary, 240
Makey, Robt., 90
Makey, Susana, 71
Makey, Wm., 20, 70
Makie, Jno., 582
Makie, Naomi, 582
Makie, Rebekah, 582
Makkey, Jno., 92
Makky, Betsy, 251
Makky, Eisabel, 251
Makky, Jane, 251
Makky, Jas., 251
Makky, Jno., 251, 260, 735
Makky, Jno. Jr., 251
Makky, Mary, 251
Makky, Seragh (Sarah?), 251
Makoy, Danl., 70
Maky, Elizabeth, 241
Maky, Henry, 241
Maky, Hester, 241
Maky, Jain, 241
Maky, Jno., 322
Maky, Mary, 241
Maky, Wm., 241
Mecay, Alex., 11, 71
Mecay, Ann, 71, 83
Mecay, Anne, 71
Mecay, Catherine, 11
Mecay, Elizabeth, 71
Mecay, Geo., 71, 83
Mecay, Henry, 71
Mecay, Jas., 478
Mecay, Jno., 71
Mecay, Martha, 71
Mecay, Naomy, 11
Mecay, Phebe, 11
Mecay, Rebecca, 71
Mecay, Robt., 71
Mecay, Sarah, 71
Mecay, Spencer, 11
Mecay, Wm., 11
MeCay, Danl., 104
MeCay, Hendry, 72
MeCay, Henry, 71
MeCay, Jas., 71, 72, 337
MeCay, Jno., 104
MeCay, Jno. Sr., 104
MeCay, Rebecca, 71
MeCay, Rosanna, 72
Mecoy, Jno., 104
Mecoy, Mary, 104
Mecoy, Neal, 20
MeCoy, Elizabeth, 104
MeCoy, Saml., 104
MeCoy, Wm., 104
MeCoy, Zachariah, 160
Mekay, Chas., 429
Mekay, Doctor J., 429
Mekay, Elias J., 429
Mekay, Jesse E., 429
Mekay, Jno. G., 429
Mekay, Jos. E., 429
Mekay, Jos. S., 429
Mekay, Marshall W. T., 429
Mekay, Moses, 232
Mekay, Patsey E., 429
Mekay, Rachel, 429
Mekay, Wm. D., 429
Mekay, Zachariah, 228
Mekees, Robt., 7
Meckeke, Thos., 99
Meckeke, Wm., 99

Allied Families

A

Aarant, M. B., 826
Abbott, Jno., 854
Abby, Julia, 136
Abercrombie, Chas., 883
Abercrombie, Jane Minerva 880
Abercrombie, Jno. C., 880
Abercrombie, Lina, 883
Abercrombie, Robt., 883
Abernathy, David, 519
Abernethy, Georgia Elizabeth, 837
Abvertie, Capt. 653
Acken, Jno., 162
Adair, Dick (Mrs.), 113
Adams, 91, 806
Adams, Acsy, 670
Adams, Anna Lee, 704
Adams, Asa, 662
Adams, Betty Lou, 625
Adams, Bynum, 808
Adams, C. C., 625
Adams, Chas. C. 747
Adams, Cora, 814
Adams, David, 129
Adams, Dell, 704
Adams, Ed., 704
Adams, Emma, 804
Adams, Ephriam I., 902
Adams, Freddie, 817
Adams, George, 52, 53
Adams, Georgia B. Mackey, 404
Adams, J., 743
Adams Jas., 662, 735
Adams, J. E., 700
Adams, Jno., 320, 666, 726
Adams, J. G. (Mrs.), 404
Adams, Jno. Quincy, 404
Adams, Laura, 807, 814
Adams, Julia C., 902
Adams, Lillie, 806
Adams, Lucille, 843
Adams, Luna, 762
Adams, M. A. (Belle) 808
Adams, Margt. A. B., 130
Adams, Martha Ann, 808
Adams, Mary, 52
Adams, Mary Ann, 431
Adams, Nell, 704
Adams, N. J., 683
Adams, Pernecia Elizabeth, 320
Adams, Preston L., 687
Adams, Rachel, 63
Adams, Robt. 93
Adams, Sammie Rea, 762
Adams, Sarah, 33
Adams, Sarah A., 684
Adams, Susannah, 726
Adams, Teddie, 817
Adams, Thos., 478
Adams, Thos. R., 704
Adams, Wm. Connie, 817
Adams, Wm. Connie Jr., 817
Adams, W. E., 386
Adams, Wm. E., 367
Adarine, 597
Adcock, G. J., 400
Adcock, Henry E., 400
Addington, Anna C., 189
Addison, Wm., 55
Adrian, Henry, 283
Adrian, Lester, 283
Adrian, Martha, 283
Adrian Marvin, 283
Adrian, May Bailey, 277
Adrian, Mittie, 283
Adrian, Ralph, 283
Adrian, Roscoe, 277
Agner, M. A., 513
Agnew, Jno., 442
A'Hearn, Mandy (McCay), 703
Aiken, Angus, 690
Aiken, Julia Frances, 765
Aiken, Kincaid, 690
Aiken Lillian E., 379
Ainsworth, Mary, 170
Ainsworth, W. N., 170
Ainsworth, W. N. III, 170
Aisac, Paul, 67
Albert, Malissa, 179
Albert, Wilzony, 179
Albright, Alex. F., 598
Albright, Benj., 599, 607
Albright, Caroline, 599, 605
Albright Carrie Beula, 607
Albright, Christian, 598
Albright, Daisy, 607
Albright, Elizabeth, 599
Albright, Ellen E., 662
Albright, Etta, 607
Albright, Ida Elizabeth, 607
Albright, Ira, 778
Albright, Jane, 598
Albright, Jno., 598
Albright, Jno. Adrine, 599 607
Albright, Jos., 607
Albright, Julian, 778
Albright, Lewis, 607
Albright, Lewis Newton, 599
Albright, Martha, 599
Albright, Mary Ann, 599
Albright, Mary Elmira, 607
Albright, Robt. Fleming, 607
Albright, Rose Ann, 599
Albright Samira Louisa, 598
Albright, Wm. Sumpton, 599
Albritton, Jesse, 418
Alcocke, Mary Louise, 538
Alcorn, E. L., 775
Alcorn, Vivian, 775
Alden, Jno., 152
Alderson, Matilda, 298
Alexander, Ann, 544
Alexander, Archb., 240
Alexander, Evan, 490, 509
Alexander, Fanny, 512
Alexander, Frank B., 543
Alexander, Geo., 79
Alexander, Harvey, 44
Alexander, Isaac, 483
Alexander, Jane, 44
Alexander, Janie, 305
Alexander, Jas., 392, 529
Alexander, Jno., 44, 71, 483
Alexander, Jno. McKnitt, 517
Alexander, Jos., 520
Alexander, Josiah, 79
Alexander, J. Y., 845, 846
Alexander, Lottie, 257
Alexander, Martha J., 367
Alexander, Mary, 696
Alexander, Matilda, 401
Alexander, Michael, 472
Alexander Phoebe, 250
Alexander, Robt., 71, 78, 79
Alexander, Sallie P., 514
Alexander, Saml., 44
Alexander, Sarah 44
Alexander, Thos., 44
Alexander, T. N., 492
Alexander, Wm., 240, 509, 696
Alford, Catherine, 657
Alford, Donald Joe, 304
Alford, Eliabeth, 614
Alford, Henry, 656
Alford, Jacob, 665
Alford, Jno. K. 656
Alford Jno. McKay, 665
Alford, Julius C., 386
Alford, Katie, 656
Alford, L. W., 614
Alford, Mary, 665
Alford, Mason, 617
Alford, Neill, 656
Alford, Roger, 614
Alford, Shirlee Ann, 304
Alford, Sion, 656
Allan Wm., 212
Allans, Martha, 45
Allemong, Ezra, 490
Allen, Alice, 203
Allen, Almyra, 471
Allen, Asa, 593
Allen, Bell, 721
Allen, Betsy, 204, 205
Allen, Carey T. Sr., 203
Allen, Carey T. Jr., 210
Allen, Caroline 203
Allen, Chas., 721
Allen, Claude, 458
Allen, Dorothy June, 806
Allen, Ellen, 338
Allen, Ewell, 617
Allen, Felix L., 617
Allen, Hannah, 203, 204
Allen, Hugh, Sr. 203, 204
Allen, Hugh, 203, 204
Allen, Inez, 282
Allen, Jane, 204, 706
Allen, Jas., 203, 204
Allen, Jesse, 237, 721
Allen, Jewell, 617
Allen, Jno., 202 203, 204, 473, 642
Allen, Jno. A., 474
Allen, Jno. M., 597
Allen, Jones, 471
Allen, Jos., 242
Allen, Karen Lou, 333
Allen, Margt., 204, 721
Allen, Martin, 16
Allen, Martha Patton, 333
Allen Mattie, 721
Allen, Mollie, 204
Allen, Nancy, 202, 204
Allen, Nora, 721
Allen, Patsy, 204
Allen, Paxton, 204
Allen, Pearly, 721
Allen, Peter, 27
Allen, Polly, 204
Allen, Pressly, 514
Allen, Priscella 721
Allen, Rebecca, 204
Allen, Rich'd., 203
Allen, Robt., 204
Allen, Robt. M., 92, 717, 719, 721

Allen, Ruth, 282
Allen, Sarah, 35, 203
Allen, Sarah Ann, 843
Allen, Sidney 203
Allen, Sydnia, 204, 210
Allen, Texana, 721
Allen, Thos., 203, 204
Allen, Wash, 234
Allen, Willie, 721
Allen, Wm., 34, 203, 204
Allen, Wm. Clay, Jr., 333
Allexander Rich'd., 509
Alley, W. R., 559
Allfree, Lewis, 10
Allison, Adell G., 322
Allison, Agnes C., 322
Allison, Andw., 534
Allison, Annie Irene, 322
Allison, Clifton A., 322
Allison, David, Sr., 55
Allison, Elaine, 534
Allison, Eliza 766
Allison, Ewen, 166, 174
Allison, Frances Ann, 294
Allison, Francis, Sr., 24, 27
Allison, Francis, Jr., 24, 28, 33
Allison, Idelle M., 322
Allison, Jas., 408
Allison, Jas. M. 322
Allison, Jeffrey Lee, 902
Allison, Jinny, 520
Allison, Jno., 27, 322, 510
Allison, Jno. McKey, 322
Allison, Jos. Lee, 294, 902
Allison, L., 754
Allison, Julia, 33
Allison, Louisa, 33
Allison, Martha Jane, 322
Allison, Mary, 24, 29, 33, 523
Allison, Mary Ann, 408
Allison, Oliver, 33
Allison, Rachel, 33
Allison, Rich'd., 519
Allison, Robt., 33, 38
Allison, Rosa C., 322
Allison, Susan Mackey, 29
Allison, Susannah H., 521
Allison, Virginia L., 322
Allison, Wm., 292
Allridge, Mary Jane, 130
Almand, Mary, 10
Almond, Lucy May, 198
Alston, Ann, 488
Alston, Jas., 488
Alston, Jno. E., 657
Alston, Jno. Jones 519
Alston, Lavinia, 519
Alves, Elizabeth, J., 220
Amacker, Jos., 626
Amberson, 686
Amberson, Margt., 686
Ambler, J. H., 668, 669
Ambler, James M., 668, 669
Ambler, Zeley Ann, 668, 669
Ambrose Dora, 859
Ambrose, Estevan, 421
Ambrose, Stephen, 422
Amburn, Lula E., 556
Ames, Abigail, 15
Amistonah, 422
Anders, Edith, 781
Anders, Gabriel, 781
Anders, Jas., 474
Anderson, Albert G., 554
Anderson, Alma, 745
Anderson, Amanda 174
Anderson, Anne, 520
Anderson, Arthur N., 849
Anderson, Arthur N. Jr., 849
Anderson, Betsy, 315
Anderson, Billy, 291
Anderson, (Capt.), 694, 695
Anderson, Columbus Bartman, 761
Anderson, E., 345
Anderson, Elizabeth Fain, 173
Anderson, Emily, 103
Anderson, Estelle Neely, 849
Anderson, Evelyn Rose, 761
Anderson, Frances, 573
Anderson, Gabriella Briant, 755
Anderson, Genl., 699
Anderson, Geo. W., 761
Anderson, Grace, 332
Anderson, Israel R. 97
Anderson, Jacob, 468
Anderson, Jane Robinson, 206
Anderson, Jas., 264, 487
Anderson, Jas. Madison, 756
Anderson, Jno., 123, 429
Anderson, Joe, 762
Anderson, Leslie, 332
Anderson, Lewis G., 369
Anderson, Lowrence 374
Anderson, Lucy Jane, 316
Anderson, Malinda, 103
Anderson, Margt., Ann, 554
Anderson, Marie Louise, 614
Anderson, Martha Ella, 629
Anderson, Martha Virginia, 761
Anderson, Matilda, 291
Anderson, M. C., 230
Anderson Mary Frances, 762
Anderson, Mary Jane, 468
Anderson, Myra Marie, 762
Anderson, Rachel, 123
Anderson, Rachel (Mrs.), 114, 116
Anderson, Robt., 243, 520, 651, 652, 653, 699
Anderson, Robt. Leon, 762
Anderson, Shirley, 332
Anderson Sybil Permelia, 468
Anderson, T., 345
Anderson, Thos., 96
Anderson, Wm. N., 845
Anding, 434
Anding, Mary Mildred, 434, 436
Andrea, Leonardo, 481, 677
Andres, Edwin T., 223
Andres, Geo., 472
Andress, Stephen S., 666
Andress, Stephen Singleton 666
Andress, Susan, 666
Andrews, Catherine, 74, 75
Andrews, Erline Mellichamp, 857
Andrews, J. J., 857
Andrews, Jessie Lorraine, 309
Andrews, Willis, 530
Anglin, Lillian Joyce, 146
Angola, Wm., 99
Annis, Thos., 86
Ansell Mary, 520
Anthony, Martin, 593
Antram/Antrim, Caleb, 197
Antram/Antrim, Elizabeth, 102, 194, 195, 197
Antrim, Joshua, 200
Antrim, Sarah Garwood, 197
Applegate, Peter W., 340
Applegate, Rich'd., 77
Appleton, Bart, 621
Appleton, Vincent 621
Archer, Alex., 726
Archer, Jane, 726
Archer, Jenny, 549
Archer, Jno., 508
Archer, Jos., 268
Archer, Thos., 726
Archer, Wm., 726
Armstead, Francis, 108
Armstrong, Frank, 225
Armstrong, Geo. 57, 84
Armstrong, Hattie, 227
Armstrong, Jas., 374
Armstrong, Jas. Wilbur, 756, 758
Armstrong, Jas. Wilbur, Jr., 758
Armstrong, Jno., 341, 345
Armstrong, Lola, 305
Armstrong, Mary W., 260
Armstrong, Robt. H., 260
Armstrong Sarah, 225
Armstrong, Williard, 575
Armstrong, Wm., 260, 869
Arnett, Jno., 877
Arnold, Barbara, 199
Arnold, Hayes, 459
Arnold, Jno., 338
Arnold, Mann, 199
Arnold, Wm. B., 370
Arnspaugh, Sarah J., 250
Arp Caleb (A.), 124, 125
Arp, Frances, 124, 125
Arthur, Barnabus, 92
Arthur, (Capt.), 353
Arthur, Catherine, 93
Arthur, Jno., 92
Arthur, Thos., 92
Arthur, Wm., 93
Ash, Eliza, 227
Ashbrook, Elizabeth, 297
Ashburn Martha Ann, 625
Ashbury, Frank, 369
Ashby, Lucille, (Mrs.), 238
Ashe, (Genl.), 545, 564
Ashe, Jane, 590, 591
Ashe, Lemuel, 481
Ashe, Wm., 590
Ashe, Wm. M., 590
Ashinhurst, Wm. C., 253
Ashley Jas. R., 684
Askew, Eliza, 381
Askew, Rosa, 848
Askew, Thos., 672
Askins, Saml. G., 412
Asquith, Anna, 771
Atcheson, Alice, 773
Atchinson, W., 421
Atchly, Mary, 406
Atkins, Jas., 675
Atkins, Jno. L., 524
Atkinson, Ann, 381
Atkinson, Edward Clay, 635
Atkinson, Gertrude Smith, 635
Atkinson, Hilda L., 635
Atkinson, Howard, 635
Atkinson, Jas., 635
Atkinson, James R., 291
Atkinson, J. Russell, 734
Atkinson Luther See, 635
Atkinson, Mary Elizabeth, 60
Atkinson, Mary Lea, 635
Atkinson, Nell Catherine, 291
Atkinson, Wm., 635
Atkinson, Wm. J. Sr., 635
Atkinson, Wm. J. Jr., 635
Atwater, Elizabeth, 430
Aubrey, Dorothy Gene, 601
Aubrey, Geo. T., 601
Aubrey, Helen Martha, 601
Aubrey Mahala, 272
Aubrey, Mahala Antonette, 272, 273, 274, 279
Aubrey, Mary, 279, 319
Aubrey, (Mrs.), 272
Auld, Moses, 48
Aurvil, Audrey G., 284
Auschutz, Fanny, 346

Auschutz, Lewis, 346
Austin, Wm., 126 697, 698
Avery, Addie, 405
Avery, Benj., 608
Avery, Sallie, 768
Avery, Tom, 255
Axford, Nancy K., 15
Aylett, Wm., 100
Ayers, Malinda, 158
Ayers, Eleanor, 68

B

Baber, Winnie, 559
Backer Chas., 841
Baeot, Harriet, 660
Bacot, Jos., 660
Badeock, Jos., 14
Bagge, Wm., 90
Bagley, Ella Mae, 824
Bagsdale, Sarah, 381
Bail, Andw., 10
Bailey, Adaline/Adeline, 243, 251
Bailey, Allen, 748
Bailey, Anderson, 811
Bailey, Bessie, 251
Bailey, (Capt.), 352
Bailey, D. L., 821
Bailey, Elizabeth, 833
Bailey, Erwin M., 711
Bailey, Fleming, 896
Bailey Gilbert Wilson, 823
Bailey, Heyward, 823
Bailey, Irby, 823
Bailey, Jane, 242, 243, 250, 251
Bailey, Jane McKee, 711
Bailey, Jas., 741
Bailey, Jean, 242
Bailey, Jemima (Mrs.), 839, 840
Bailey, Jessie Lee, 823
Bailey Jno., 242, 277
Bailey, Jno. Lee, 823
Bailey, Jno. M., 243
Bailey, Jno. Maekey, 251
Bailey, Jos., 431
Bailey, Julia, 535
Bailey, Kennedy, Sr., 840
Bailey, Kennedy, Jr., 840
Bailey, Land/Landy, 834
Bailey, Lillie Mae, 811
Bailey Mae, 277
Bailey, Margee Lee, 823
Bailey, Margt., 251, 431
Bailey, Mary, 251, 277
Bailey, Maurice, 277
Bailey, Myrtle, 823
Bailey, Naney, 834
Bailey, Polly, 251
Bailey, Rebeeea, 834, 835
Bailey, Reuben 896
Bailey, Robt., 243
Bailey, Rubye, 299
Bailey, Thos., 439, 526
Bailey, Thos. Vanee, 823
Bailey, Wm., 251, 277, 588, 833, 834
Bailey, W. A., 811
Bailey, Wm. I., 401
Bailey Wm. S., 242, 247, 251
Bailey, Wm. Sutherlin/Southerland, 243, 250, 251
Bailey, Wm. W., 243, 251
Bailey, Z. A. (Mrs.), 404
Baily, Betsy (Macky), 241, 250
Baily, Polly, 241, 250
Baily, Wm. 241, 250
Baily, Wm. Sutherland, 251
Baker, 745 817
Baker, Abner, 52
Baker, Alva E., 573
Baker, Clyde, 817
Baker, Cynthia Jeanette, 813
Baker, Danl., 486
Baker, Edna Hudson, 843
Baker, Elizabeth, 68
Baker, Elizabeth F., 119, 123
Baker, Ellen, 725
Baker Fannie E., 684, 685
Baker, Gerald, 817
Baker, Glenn, 817
Baker, Harvey, 32
Baker, Howell, 817
Baker, Jaeob, 211
Baker, Jasper, 813
Baker, Jas. Edward, 119
Baker, Jeremiah, 52
Baker, Jesse, 666
Baker Jno., 68, 651
Baker, Jos., 68
Baker, Mae, 810
Baker, Mary, 68
Baker, Mary (Mrs.), 710
Baker, Martin, 339
Baker, Matroe, 817
Baker, Maxine, 818
Baker, N. E., 896
Baker, Osear, 685
Baker, Phebe, 339
Baker Robt., 817
Bakerville, Chas., 514
Bakerville, Luey, 514
Baleh, Hiram/Hyram, 230
Baldwin, A. S., 94
Baldwin, Arehb. S., 95
Baldwin, (Capt.), 17
Baldwin, Elmira, 347
Baldwin, Estelle, 144, 147
Baldwin, Kitty, 95
Baldwin, Robt. I. 94
Baldwin, Robt. T., 94, 95
Baldwin, Sally, 95
Baldwin, Saml., 94
Baldwin, Wilson, 500
Bales, Nettie Mae, 618
Balgrove, Thos., 392
Balsman, A. P., 406
Ball, Mary, 6
Ballard, 110
Ballard, Analiza 719
Ballard, Iris, 797
Ballard, Jas. L., 797
Ballard, Jas. L. Jr., 797
Ballard, Jos., 778
Ballard, Juanita, 331
Ballard, Thos., 895, 901
Ballard, Thos. P., 741, 827, 828, 829
Ballard, Wm. 797
Ballenger, Jimmie, 258
Ballenger, Norton, 258
Ballenger, Ralph, 258
Ballenger, Rene, 258
Ballenger, Terry, 258
Ballew, Lueille Urania, 702
Balls, Euniee Thompson, 606
Baltimore, Lord, 29
Bane, Nathl. 522
Bane, Polly, 522
Banks, Gertrude, 690
Banker, Margt., 207
Bankston, Liza, 425
Bannister, Wm., 677
Barbee, Joshua, 253, 254
Barber, Chas., 900
Barber, (Col.), 896
Barber, Elizabeth, 901
Barber Margt., 900
Barber, Nathl., 901
Barclay, Catherine Kell, 704
Barclay, Mary P., 704
Barelay, Mary Pearl, 700, 704
Barclay, Robt., 478
Barclay, Wm., 441
Barclay, Wm. H., 704
Barclift, Jos., 527
Barfield, Carl W., 835
Barfield, Chas. 430
Barfield, Clarissa, 430
Barfield, Dave Arnold, 799
Barfield, David, 414, 415
Barfield, Dellah, 150
Barfield, Douglass Arnold, 799
Barfield, W. M., 416, 418
Barfield, Wm. M., 416, 418
Barfoot, Carnell, 757
Barker 388
Barker, Amy, 658
Barker, Hubbard, 287
Barker, Isabella, 353
Barker, Jesse, 52
Barker, John, 14
Barker, Lineoln, 765
Barker, Margt., 191
Barker, Simeon L., 353
Barksdale, Eustaeia, 621
Barlow, Quintus, 721
Barlow Rieh'd., 664
Barnes, 149, 316
Barnes, Allen, 425
Barnes, Amelia, 224
Barnes, Amerintha, 713
Barnes, Andw. Madison, 713
Barnes, Anna, 238
Barnes Bill, 315
Barnes, Bower, 714
Barnes, Charlotte, 220
Barnes, Carr, 713
Barnes, David Lafayette, 713, 714
Barnes, Doak, 314, 315
Barnes, Earl, 714
Barnes, Elizabeth, 386, 713
Barnes, Elizabeth Groves, 713
Barnes/Barns, Ellie 315
Barnes, Emma, 313, 315
Barnes, Estelle, 713
Barnes, Eveline, 316
Barnes, Isabella, 163
Barnes, Jas., 98, 712, 714
Barnes, Jas. Jasper, 713
Barnes, Jno., 224, 709
Barnes, Jno. R. 713
Barnes, Joe, 313, 315
Barnes, Jona/Jonah, 313, 315
Barnes, Joshua, 343
Barnes, Lewis, 713
Barnes, Lou, 221
Barnes, Louisinda Virginia, 599, 607
Barnes, Mabel, 221
Barnes, Maek, 315
Barnes, Martha, 438, 709
Barnes, Mary, 314, 711, 712, 713
Barnes, Mary Eveline, 300, 313, 316
Barnes, Mary Jane, 313, 315
Barnes, Mattie, 714
Barnes, Nancy, 220
Barnes, R. Malcolm, 714
Barnes, Robt. Calvin, 713
Barnes Saml. Bishop, 713
Barnes, Saml. Hough, 713, 714
Barnes, Saml. Marion, 713
Barnes, Saml. W. D., 713
Barnes, Sarah, 381, 713, 844, 848
Barnes, Tabitha (Hough), 712, 714

Barnes, Valmai G., 145
Barnes, Wm., 300, 313 314
Barnet, Humphrey, 646
Barnett, Jno. J., 654
Barnett, Lucy, 593
Barnett, Oliver, 668
Barnett, Nathan, 593, 594
Barnett, Wm., 37
Barney, Geo. F., 612
Barnhart, Jane 47
Barnhart, Saml., 47
Barnhill, Jno. N., 576
Barnhill, Mary Elizabeth, 576
Barnhill, Thos. Lee, 576
Barnwell, (Col.), 710
Barnwell, Jno., 355
Barnwell, Matthew, 68
Barr, 413
Barrett, 831
Barrett, (Capt.) 894
Barrett, Jessamine, 205
Barrett, Jno. H., 205
Barrett, Lyman G., 258
Barrett, Oliver, 668
Barrett, Susan, 668
Barringer, Lavina, 519
Barringer, N., 519
Barron, C. B., 313
Barron, Elbert, 313
Barron, Jos. 176
Barron, Laura, 313
Barron, Loyce, 313
Barron, Neta Faye, 313
Barrow, Levi, 854
Barry, A., 28
Bartholomew, Ira (Mrs.), 346
Bartholomew, Mary, 346
Bartill, Louise, 798
Bartlett, Isaac, 374
Bartlett, Lina/Liny 277, 289
Barton, Allie Bird, 165
Barton, C. O., 866
Barton, Eliza C., 668, 669
Barton, Emma Lee (Weiler), 165
Barton, Joel, 370
Barton, Jno., 165
Barton, Louisa, 668, 669
Barton, Louisa A., 668
Barton, Perry 668
Barton, Thos., 33
Barton, Welborn, 668, 669
Bashford, Jake, 266
Bashford, Mary Ann, 262
Bashford, Robt. McKee, 262
Bashford, Saml. Morris, 262
Baskin, Jas. H., 569
Baskin, Lottie, 810
Baskin, Margt., 569
Baskin Mary Elizabeth, 569
Baswell, (Maj.), 886
Bateman, (Col.), 545
Bateman, Eliza, 707
Bates, Andw. J., 616
Bates, Barnett, 622
Bates, Edmund, 667
Bates, Jno., 426
Bates, Jos., 668
Battey, Jos. S., 367
Battle, Susan, 503
Battle Susan E., 523
Baugh, Martha (Bradly), 878
Baugh, Wm., 878
Baum, Nellie, 453
Baumgartner, David, 237
Baxter, Andw., 517
Baxter, Francis, 459
Baxter, Geo. (A.), 252, 253
Baxter, Jno., 297
Bayard, Ann Carter, 52
Bayard, Elizabeth 52, 53
Bayard, Francina (Mauldin), 53
Bayard, Jno., 52
Bayard, Mary A., 52
Bayard, Saml. McKay, 52, 53
Bayard, Stephen, 52, 53, 54
Bayard, Susan Berland, 52
Bayless, Benj. 338
Baylis, F. H., 465
Baylis, Jno., 211
Baynard, Elizabeth, 673, 674, 675
Baynard, Wm., 675
Bayson, Kate E., 858
Bazemore, Mary Helen, 610
Beakman, (Col.), 545
Beale, Nannie, 294
Beall Benj. H., 97
Beall, Thos., 144
Beam, Amy, 102
Beamish, Anna King, 191
Beamish, Geo., 191
Beamish, Gladys, 191
Bean, Ann E., 87
Bean, Caroline, 88
Bean, Jane, 81, 87
Bean Rebeckah, 322
Bean, Thos. W., 87
Beane, Mary Marguerite, 614
Beard, C. E., 612
Beard, E. C. Jr., 484
Beard, Lewis, 510, 518
Beard, Wm., 895
Bearden, Rich'd., 698
Beasley, Athal Ford, 721
Beasley, Edward Marion, 721
Beasley Jane, 306, 315
Beasley, Jno Allen, 721
Beasley, Lee Ella, 760
Beaston, Sallie, 33
Beatty, Alice Margt., 509
Beatty, Margt., 662, 663
Beatty, Nancy, 128
Beatty, Thos., 715
Beatty, Wm., 29
Beaty, Amaziah D., 686
Beaty Eliza Jane, 685, 686
Beaty, Francis, 503
Beaty, Joan, 257
Beaty, Jno., 662
Beaty, Margt., 662, 663
Beaty, (Mrs.), 663
Beaty, Saml., 662
Beaty, Susannah, 523
Beaty, Wm., 726
Beavers, Robt., 374
Bebout David, 44
Bebout, Jane Mackey, 44
Bebout, Mary Jane Mackey, 44
Beck, Ayune (Mackey) Gardner, 309
Beck, Geo., 309
Beck, Tom, 452
Beck, Willie Mae, 768
Becker, August A., 60
Becker, Mary E., 60
Beckham, Burrel, 744
Beckham, Jos. 782
Beckham, Judson, 802, 803
Beckham, M. E., 786
Beckham, Mary Lee, 803
Beckham, Mary Maranda 741, 782
Beckham, Paul T., 822
Beckham, Rebecca Crenshaw, 782
Beckham, Toby, 822
Beckit, Thos., 643
Beckley Wm., 338
Beckman, Chas., 588
Beckman, C. W., 543, 544, 588
Beckner, Martha, 339
Beckner, Nancy, 339
Beckner, Wm., 339
Beckwith, Harvey, 578
Bedford, Jno. R., 296
Bee, Jno., 642
Bee, Thos. 660
Beeson, Edward, 200
Beeson, Jane R., 201
Beeson, Jean, 200
Beeson, Martha, 201
Beeson, Micajah, 201
Beex, Jo, 2
Beggs & Coan, 898
Bell, Albert Wesley, 600
Bell, Alfred Woodard, 600
Bell, Arthur 600
Bell, Cartwright, 480
Bell, Charlie, 311
Bell, Clarence, 600
Bell, Clyde, 600
Bell, Cora, 600
Bell, Danl., 35
Bell, David, 600
Bell, Elizabeth, 527, 724
Bell, Emma 621
Bell, Evelyn, 803
Bell, Fern, 600
Bell, Frederick, 653
Bell, F. A., 739
Bell, Geo., 621
Bell, G. E., 798
Bell, Geo. W., 739
Bell, Gertrude, 600
Bell, Gladys, 600
Bell Hazel, 600, 601
Bell, Henry Peoples, 570
Bell, Huron, 600
Bell, Jane L., 791
Bell, Janet Emma Virginia, 741, 743
Bell, Jas. Jefferson, 600
Bell, Jasper N., 481
Bell, Jno., 710, 741
Bell, Jno. C., 791
Bell, Joshua 742, 777
Bell, Judd, 802, 803
Bell, Kenneth Wesley, 600
Bell, Lillian, 797, 798
Bell, Lycurgus, 480
Bell, Marjorie, 600
Bell, Martha, 671, 672
Bell Mary Amanda, 821
Bell, Mary (Neal), 742, 777
Bell, Minnie, 570
Bell, Nancy L., 791
Bell, Nettie, 600
Bell, Patricia Ann, 600
Bell, Rachel T., 791
Bell, Robt. Edmond, 600
Bell, Robt. Edmond, Jr., 600
Bell, Robt. T., 791
Bell Rose Mary, 600
Bell, Saml., 481, 600
Bell, Sara, 480
Bell, Thos., 527
Beller, Ada Lee, 891
Beller, Atther Eli, 891
Beller, Effie Pearl, 892
Beller, J. M., 891
Beller, Lula Mae, 892
Beller, Maude Eva, 892
Belmore, Katherine Lee 535
Belmore, Kent (Maj.), 535
Belton, Walter M., 173
Bendett, Ida, 890
Bennett, Andw. Jackson, 792
Bennett, Anna Kirk, 822
Bennett, Bessie, 802, 803
Bennett, B. H., 821
Bennett, Carl G., 792, 793
Bennett, Charlie 802, 803

Bennett, Daisy, 802, 803
Bennett, Donald Albert, 630
Bennett, Edward M., 802, 803
Bennett, Edward M. Jr., 803
Bennett, Ella Lea, 630
Bennett, Irene, 803
Bennett, Iva Lee, 792
Bennett, Jas. Saml., 630
Bennett Jas. Swearingen, 630
Bennett, Jean Edwrd, 630
Bennett, Joe Dean, 822
Bennett, Lelia A., 792
Bennett, Lenera Clair, 630
Bennett, Lucie Amanda, 802, 803
Bennett, Lucille, 814
Bennett, Lucius M., 793
Bennett, Lynwood, 803
Bennett, Marjorie Pearl, 630
Bennett Mary Lenora, 802, 803
Bennett, Mary Moore, 803
Bennett, Maude, 803
Bennett, Mildred Naomi, 630
Bennett, Nina Mary, 792
Bennett, Otis, 803
Bennett, Perry Belle, 793
Bennett, Rich'd., 186
Bennett, R. S., 783
Bennett, Robt. Simon, 792
Bennett, Ruffin Thos. 802
Bennett, Sally, 307
Bennett, T. H., 821
Bennett, Wm. Carl, 793
Bennett, Wm. Clyde, 792
Bennett, Wm. Perry, 792
Bennett, W. R., 783
Bennett, Wm. Ruffin, 791, 792, 802
Benson, Alta Mae Laurette, 751
Benson Chas. F., 750, 751
Benson, Delbert, 750
Benson, Dora Alice Eva, 751
Benson, Fannie Bell, 750, 751
Benson, Gertrude, 751
Benson, Hattie, 751
Benson, Helen Estelle, 751
Benson, Jennie Eva, 750
Benson, Jno., 697
Benson, Jno. C., 750
Benson Jno. Chas., 751
Benson, Jno. Ernie, 750
Benson, Lettie Jane, 750, 752
Benson, Lola Leota, 751
Benson, Louise, 790
Benson, Louis Lorenzo, 750
Benson, Lula Bell, 750, 751
Benson, Luther, 786
Benson, M. E., 786
Benson, Oliver 751
Benson, Oscar, 750
Benson, Roland, 751
Bentley, (Col.), 348
Bentley, Jno., 841
Benton, T. H., 473
Benton, Thos. Hart, 266
Bering, David, 523
Bering, Victory 523
Berry, Andw. J., 845, 846
Berry, Anny D., 586
Berry, Beth, 637
Berry, Betsy B. Walkup, 250
Berry, Cecil Leonard, 549
Berry, David D., 250
Berry, Edw., 392
Berry, Jack, 549
Berry, Jenny, 102
Berry Jno., 103
Berry, Mayes Lively, 637
Berry, Radford, 514
Berryhill, Wm., 524
Bertram, Ermel, 258
Bertram, Dorothy, 258
Bertram, Jos., 258
Bertram, Lena E., 258
Bertram, Wendell, 258
Best, Benedict, 833, 839
Best, E., 902
Best, Elizabeth, 878, 879, 902
Best, Emily Mackey, 878, 879
Best, Jno., 876, 902
Best, J. B., 712
Best, Martha A., 879
Best, Mary, 839
Best, Sally J., 879
Best, Simon T., 879
Best, Thos. M., 879
Best, Willie Frances 879
Best, Wm., 902
Bethea, E. (Capt.), 653
Bethea, Elisha (Capt.), 656
Bethea, Flora Jane, 658
Bethea, Jane, 658
Bethea, Jean, 657
Bethea, Tristom, 658
Bethea, Tristom Sr., 658
Bethea, Tristom, Jr., 658
Bettancourt, Wm. C. 587
Bettevy, Christine, 595
Bickham, Mamie, 623
Biddix, Mary A., 292, 293
Biggar, Moses, 508
Biggerstaff, Laura, 293
Bigham, Leila, 811
Bill, W. A. (Capt.), 401
Bille, Chas., 8
Billings, Frederick 516
Billings, Margt., 798, 799
Bingham, Nancy, 74
Binning, Janet (Mackie), 80
Binning, Jno., 80
Binum (Bynum) Jno. Gray, 272, 323
Birchfield, Alma, 719
Bird, B. B., 560
Bird, B. B., Jr., 561
Bird Eliza (Mackey), 292, 294
Bird, F. A., 294
Bird, Glenna Jane, 560
Bird, Jack, 560
Bird, Jas., 560
Bird, Jno., 269
Bird, Mary Ann, 294
Bird, Mary Frances, 560
Birdwell, Hugh, 472
Birdwell, Lydia, 472
Birdwell Wm., 175
Biscoe, Bennet, 82
Bishop, Elizabeth, 899
Bishop, Nancy Missouri, 773
Bishop, Sarah, 675
Bishop, Sarah D., 786
Bishop, Thos., 263
Bishop, Wm., 899
Bisland, Jno., 422
Bittick, Cesie V., 287
Black, Agnes, 523
Black Ann, 80
Black, Anne, 712
Black, Betty, 333
Black, Carl Benton, 631
Black, Ellen, 43, 365
Black, Gean, 240
Black, Hugh, 74
Black, Jas., 43
Black, Jno., 429, 488
Black, Josiah, 543
Black Malissa, 381
Black, Mary, 488
Black, Wm., 80
Blackburn, Elizabeth, 334
Blackburn, Farm (Ky.), 267
Blackburn, Geo., 267
Blackburn, Gideon, (M.G.), 467
Blackburn, Henry, 718
Blackmon Benj. Marion, 824
Blackmon, Chas. Martin, 824
Blackmon, Connie Lenora, 824
Blackmon, J. H., 807
Blackmon, Jno. Thos. 824
Blackmon, Maggie Alice 824
Blackmon, Minnie Ola, 824
Blackmon, Roddey, 807
Blackmon, W. B. 824
Blackmon, Walter Edward 824
Blackmon, Wm. Martin, 824
Blackwell, Chas. Edward 332, 902
Blackwell, Jamie, 332, 902
Blackwell, Jas. Allen, 902
Blackwell, Jas. Claude, 332, 902
Blackwell, Jeannine, 902
Blackwell, Jno., 128
Blackwell, Laura Grace, 332, 902
Blackwell, Laura Marie, 902
Blackwell, Thos., 128
Blackwell, W. T., 351
Bladen, Wm., 726
Blain, Danl., 252, 260
Blain, Wm. 676
Blair, Agnes, 85
Blair, Clinton, 259
Blair, Dorthonea, 408
Blair, Hugh, 277
Blair, Laura C., 277
Blair, Nettie M., 572
Blair & Rives, 504
Blair, Saml., 9
Blake, Jno. Wright, 638
Blake, Joshua 442
Blake, Myrtis, 638
Blake, Robt. Merrill, 638
Blake, Susanna, 843
Blakeley, Helen Gertrude, 635
Blalock, Ann, 780
Blalock, Ann Eliza Wilson, 781
Blalock, Catherine, 781
Blalock, Henry Clay, 781
Blalock, Jane, 781
Blalock Jas. M., 409
Blalock, Jno., 781
Blalock, Jesse, 781
Blalock, Mary Ann, 781
Blalock, Wm., 781
Blanchard, Andw. Jas. II, 824
Blanchard, Andw. Jas. III, 824
Blanchard, Sara Elaine, 824
Bland, Burnell, 763
Bland, Byron, 763
Bland, Cate Sallie, 761 762
Bland, Durrell, 763
Bland, Edna Addie, 761
Bland, Edna Mae, 763
Bland, Eugenia Irma, 761
Bland, Frederick Lee, 763
Bland, Jas. Robt., 760
Bland, Jimmice Hartsfeld, 761
Bland, Josephine Milan, 761
Bland, Knox, 763
Bland Lila Modene, 762
Bland, Lonnie Frank, 761, 763
Bland, Lonnie Milton, 763

Bland, Lou Ethel, 761, 762
Bland, Lucius Curtis, 761, 762
Bland, Mildred, 763
Bland, Ola Maggie, 761, 762
Bland, Rebecca Adaline, 754
Bland, Robt., 550
Bland, Robt. Collier, 761
Bland, Virginia Louella, 761
Bland, (Wid.), 10
Bland Wm. Calvin, 760, 761
Bland, Zelda Kate, 763
Blandford, Francis, 106
Blanding, Abram, 898
Blanton, Hazel Lee, 815
Blassingame, Jno., 479
Blay, Wm., 71
Blick, Mary E., 779
Blocker, Jno., 504
Bloodworth, Wm., 139
Blount, Arminta, 138 141
Blount, Bonnie, 620
Blount, Georgia Virginia, 859
Blount, Jas., 619
Blount, J. R., 444, 446
Blount, Lloyd, 620
Blount, Wright, 620
Blythe, Jno., 288
Blythe, Polly, 288
Boak, Clinton 719
Boardman, Clayton P., 121
Boardman, Helen Connelly, 121
Boazman, David, 728
Boazman, Sara, 728
Bobier, Anthony Elwood, 209
Bobier, Helen Frances, 209
Bobier, Helen Louise, 209
Bobier, Regina Ann, 209
Bobier, Rich'd. Anthony, 209
Bobier, Susan Frances 209
Bobo, C. J., 313
Bobo, Carroll Edw., 313
Bocock, 595
Boggan, Betty, 767
Boggess, Boyd, 261
Bohanan, Rebecca, 88
Bolden (Heirs), 230
Bolden, Saphine, 230
Bole, Jas., 715
Boles, Jimmie, 257
Boles, Edwynn, 257
Boles, Juanita Parrigan, 257
Bolling, Wm., 215
Bond, Chas., 373
Bond, Esther Finley (Mrs.), 574
Bond, Jas. H., 133, 134
Bond, Martha, 567, 568, 574
Bond Nan, 627
Bonds, Mollie, 622
Bonfield, Mary Arlena, 541
Bonnetta, Martha, 376
Bonner, Wm., 676
Booker, Ira K. Jr., 880
Booker, Jno., 110, 416
Bookter, Nancy Ann, 417
Boon, Pamulia, 382
Boone, Alice Josephine, 142
Boone, Clyde C. 285
Boone, Dorothy, 620
Boone, Douglas C., 285
Boone, Ernie, 619
Boone, Fay, 285
Boone, Jos., 643
Boone, Jos. Sherod, 142
Boone, Josephine, 137
Boone, Margt. C., 285
Boone, Rebecca, 381
Boone, Sarah J. 140
Boone, Sherod Alfred, 142
Boone, Wm. C., 285
Boone, Wm. Sherod, 142
Booth, Ella, 208
Booth, Isaac, 65
Booth, Nathl., 65
Booth, Sarah, 65
Boothe, 883
Boothe, Annie Louise, 760
Boothe, Chas. Edward, 760
Boothe Jos. Frank, 760
Boothe, Pauline, 760
Boothe, Philip Lee, 760
Boothe, Philip Walker, 760
Boothe, Virginia Lee, 760
Borden /Bordin, Benj., 90, 177, 239
Borden, David, 195
Borden, Deborah, 178
Borden Mercy, 177, 178
Borden, Zeruiah (Winter), 177
Borden's Hotel (Mrs.), 505
Borden,'s Tract, 245
Bosomworth, Mary, 357
Bosomworth, Thos., 357
Boss, Chas. H., 425
Boss, Elizabeth (McCoy), 425
Bostwick, Azariah G., 370
Bostwick, Elizabeth, 370
Bostwick, Elizabeth I., 370
Bostwick, Hampton, 567
Bostwick, Littleberry/Little Burrey, 370
Bostwick, Littleberry G. D., 370
Bostwick, Jno. Henry, 370
Bostwick, Martha, 370
Bostwick, Mary Ann, 370
Bostwick, Wilson L., 370
Bostwick, Wm., M., 370
Boswell, Wm., 111
Boswell, Wm. C., 128
Bosworth, Stewart 523
Botts, H. C. Mrs., 336
Botts, Julia, 613
Botts, Saml., 613
Bourke, Catherine, 400
Bourke, Elizabeth, 400
Bourke, Jane, 400
Bourke, Thos., 400
Bourne, Thos., 66
Bowden, Martha, 877, 879
Bowden, Mary, 877
Bowden, Polly, 876, 884
Bowden, Robt. 877
Bowden, Simon, 877
Bowden, Thos., 877
Bowden, Travis, 877
Bowden, Wm., 105, 877
Bowen, Alice, 789
Bowen, Anthony, 269
Bowen, Betsy, 896
Bowen, Christopher, 374
Bowen, Elizabeth 518
Bowen, G. G., 458
Bowen, Jas., 187, 896
Bowen, Jno., 383, 896
Bowen, Jos. Sr., 518
Bowen, Jos. Jr., 518
Bowen, Martha, 518
Bowen, Mary, 187, 518
Bowen, Mathew, 896
Bowen Owen I., 593
Bowen, Patsy, 896
Bowen, Polly, 896
Bowen, Rachel, 518
Bowen, Robt., 368, 369
Bowen, Sarah, 518
Bowen, Thos., 593
Bowen, Wm., 896
Bowen, Zachery, 896
Bower, Etta, 713, 714
Bower Hannah, 797
Bowers, Jas. Archie, 813
Bowers, Leala, 809
Bowers, Louise, 800
Bowers, Luther Thompson, 813
Bowers, Mildred Jasper, 812
Bowers, Wm., 520
Bowie, Eli, 680
Bowles, David, 353
Bowles, Julia J., 353
Bowles, Sarah, 857
Bowman Annie Barnett, 470
Bowman, Bertie Stone, 277
Bowman, Elizabeth Eva, 469
Bowman, Jas., 65
Bowman, Jno., 543
Bowman's Line, 543
Box, Audry, 607
Box, Benton Holcombe, 303
Box, Benton Holcombe Jr., 303
Box, Sallie Frances, 303
Boyd, Benj., 659
Boyd, Callie 572
Boyd, Eleanor, 89
Boyd, Eliza, 858
Boyd, Elizabeth, 324, 334
Boyd, Erby, 466
Boyd, Gordon D., 429
Boyd, Hugh, 22
Boyd, Jno. 89, 324, 334, 474, 481
Boyd, Johnson, 476
Boyd, Martha Elizabeth, 319, 324, 330, 334
Boyd, Sarah, 817
Boyd, Sarah Carolyn, 333
Boyd, Wm., 466
Boyer, David, 230
Boyett, Ben Hunter, Sr., 611
Boyett Ben Hunter, Jr., 611
Boyett, Esther Gray, 611
Boyett, Martha Elizabeth, 304
Boyett, Walter G., 611
Boyett, Walter G., Jr., 611
Boykin, 420, 895
Boykin, Ancrum, 734
Boykin, Jno., 897
Boykin, Stephen H., 420
Boykin, Wm., 733
Boykin, Wm., Jr., 787
Boykin, Wm. III, 787
Bozeman, Saml., 854
Bozman, L., 729, 730
Brabham, Alawee, 627
Brabham, Grace, 627
Brabham, Mack, 627
Brabham, Marjorie, 627
Brabham, Theodore, 627
Brackett, Margt., 823
Brackinrig, Marthy, 714
Bradburn, Rich'd., 391
Braddock Jos., 13, 14
Braden, Elizabeth, 472
Braden, Jane, 347
Braden, Jno., 347, 472
Braden, Mary, 472
Braden, Nancy, 347
Braden, Wm., 347
Bradford, Elizabeth, 98
Bradford, Jno., 89
Bradford, Joyce, 89
Bradford, Kate, 707
Bradford, Saml., 726
Bradford, Thos., 726
Bradley, Abraham, 270
Bradley, Ann, 129
Bradley, Ann Elliott, 129
Bradley, C. R., 634
Bradley, Freddie, 634

Bradley, Jane, 353
Bradley, Jas., 696
Bradley, Jno. 353
Bradley, Marion Lea, 634
Bradley, R. B., 656
Bradley, Thos., 588
Bradley, Wm., 129
Bradly, Byron B., 878
Bradly, Margt., 878
Bradly, Martha, 878
Bradly, Martha M., 878
Bradly, Mildred B., 878
Bradly, Patrick, 878
Bradly, Patrick, Jr., 878
Bradshaw, Dianer Mackey, 108
Bradshaw, Jos., 108
Bradshaw, Simon, 108
Bradway, Elizabeth, 408
Bradway, Smith, 408
Brady, Glowina, 124
Braime, Melchezedeck, 92
Braly Jno., 508
Brame, R. S., 253
Bramlet, Jno. W., 698
Branch, B. H., 167
Branch, Catherine, 563
Branch, Mary Eveline, 167
Branch, Sarah, 523
Branch, Wm., 523
Brandon, Ebenezer, 238
Brandon, Jane, 238 381, 671
Brandon, Jno., 479
Brandon, Thos., 651
Branham, 257
Branham, Henry, 367
Brannan, Henry T., 890
Brannon, Dell, 712
Brannon, Ernest A., 892
Brannon, Jno., 39
Brannon, Martha, 39
Brannum, H. E., 407
Bransford, Frances, 371
Branson, Jno., 176, 487
Branson, Jos., 201
Brantley, Harriet, 534
Brantley, Homer, 534
Brantley, Homer Francis, 534
Brantley, Jane Smith, 534
Branyan, Henry, 677
Branyan, Jno. 714
Branyan, Jos., 677
Branyan, Margt., 714
Branyan, Jno., 715
Branyon, Margt., 715
Brasfield, 299
Brasington, Betty Jane, 813
Brasington, Etta Ruth, 812
Brasington, Jim, 816
Brasington, Jno. Marine, 812
Brasington, Mary Alice 813
Brasington, Ray Junior, 813
Brasington, Viola, 816
Brasington, Wm. Lewis, 812
Brasington, Wm. V., 812
Brassington, Mattie Lenora, 842
Braswell, Hazel, 801, 802
Bratton, Andw., 268
Bratton, Mary Jane (McKee), 268
Bratton, Wm. 442
Bravard, Jno., 529, 530
Braverd, Jno., 529
Brawley, Elizabeth, 533
Brawley, Isabelle, 533
Brawley, Jean Moore, 534
Brawley, Martha Elizabeth, 534
Brawley, Nancy, 532, 533
Brawley, Neill, 533
Brawley Paul E., 534
Brawley, Paul Ervin, Jr., 534
Bray, Catherine, 221
Bray, Elizabeth, 221, 222, 223
Bray, Jno., Sr., (c1761-1832), 224
Bray, Lydia Ann, 219 222
Bray, Malinda, 221, 222, 225
Bray, Margt., 222 224
Bray, Saml., 221, 224
Bray, Susan, 222
Bray, Susanne, 221
Bray, Thornton, 311
Brazzell, Buford, 311
Brazzell, Gerald Roy, 311
Brazzell Leonard Elwin, 311
Brazzell, Mary Ann, 817
Brazzell, Morris Geo., 311
Brazzell, Ruby Allatia, 311
Brazzell, Ruby Verabeth, 311
Brazzell, Roy, 311
Breathe, Jas., 85
Breazeale, Danl. Perry, 689
Breazeale, Edwin Tilman, 689
Breazeale, Harold, 689
Breazeale, Marion Jefferson 689
Breckenridge, Jas. M., 78
Breckenridge. Jno., 78, 714, 715
Breckenridge, Jos. C., 78
Breckenridge, Letitia, 78
Breckenridge, Martha, 715
Breckenridge, Mary Ann, 78
Breckenridge, Robt., 78, 680
Breckenridge, Wm. L., 78
Bredy Jno., 56, 57
Bremas, Francis, 127
Brenan, Ann, 487
Brent, Harry 337
Brent, Lewis D., 337
Brent, Margt. Chambers, 337
Brents, Jas., 256
Brents, Saml., 252, 256
Brents, Saml. V., 256
Brents, Thos., 256
Brets, Jacob 345
Brevard, Jno., 529
Brevard, Zebelon L., 473, 474
Brexey, Janet, 589
Brexey, Thos., 589
Brian, Judea, 65
Bridges, Sarah A., 848
Brigham, Harriett, 636
Bright, Zachariah 104
Briggs, Edward, 513
Briggs, Mary, 422
Briggs, Thos., 422
Briggs, W. W., 386
Brigs, Thos., 422
Brinkman, Harry, 63
Brinton, Jacob, 11
Bristow, A. N., 665
Bristow, Geo. 665
Bristow, Jno., 74
Brittain, Jas., 545
Brittain, Marilyn, 787
Brittain, Max G., 787
Brittain, Max G., Jr., 787
Britton, Benj., 67
Brixey, Janet, 608
Brixey, Thos., 607
Brixey, Thos., Jr. 608
Broadnax, R. W., 847
Broadnax, Rosa W., 847, 848
Broadwater, Caleb, 126, 127
Broadwater, Ezekiel, 126
Broadway, T. E., 622
Brocette, Albertine, 601
Brock, 156
Brock, Elizabeth, 102
Brogham, Amelia, 30
Bromley, Lillian Davidson (Mrs.), 379
Brooks, Edward, 68
Brooks, Elisha, 728
Brooks, Eliza, 222
Brooks, Fay, 573
Brooks, Garry Lynn, 891
Brooks, Jacob, 660
Brooks, J. E. (Mrs.), 892
Brooks, Jno. Effie, 891
Brooks, Mary C., 220
Brooks, R. E., 230
Brooks Winnie, 277
Brooks, Young, 222
Brothers, Alva (Hale), 275
Brothers, Nancy, 521
Brothers, R. D., 275
Broughton, Barbara Jean, 812
Broughton, Hazel Jackson, 812
Broughton, Jas. Wm., 812
Broughton, Jas. Zed., 812
Broughton, Mary Alice, 812
Broughton Mildred, 812
Broughton, Sally, 453
Broughton, Sallie, 835
Broughton, Virgie Mae, 812
Broulette, May, 782
Brow, Lydia, 235
Brown, Addie, 31
Brown, A. E., 533
Brown, A. E. (Mrs.), 537
Brown, Alfred W., 191
Brown Ann, 154, 155, 408
Brown, Anna, 31
Brown, Bettie, 165
Brown, Bryant, 612
Brown, Callie A., 431
Brown, C. D., 604
Brown, C. R., 665
Brown, Chas., 34
Brown, Chas. Swing, 191
Brown, Dan, 696
Brown, David, 514
Brown, D. Elbert, 217
Brown, D. W., 896
Brown, Elijah, 162, 715
Brown, Elizabeth, 87, 180, 575, 890
Brown, Emile, 612
Brown, Emma, 31
Brown, Emma Lee, 552
Brown, Enoch G., 403, 407
Brown, Esther, 201
Brown, Florence Funsten 191
Brown, Gene, 799
Brown, Geraldine Sawyers, 255
Brown, Geo., 696
Brown, Godfrey, 695, 722
Brown, Hannah, 178, 180
Brown, Ida, 234
Brown, Ira J., 890
Brown, Isaac, 201
Brown, Isaiah 521
Brown, Jack, 144
Brown, Jacquelyn Ann, 604
Brown, Jannet, 215
Brown, Jas., 77, 161, 665
Brown, Jas. H, W. G., 890
Brown, Jean, 437, 521
Brown, Jesse, 697
Brown, Jno., 239 723, 726
Brown, Jno. E., 612
Brown, Jno. M., 749
Brown, Jno. R., 451, 452
Brown, Jos. Ellis, 143

Brown, Kell, 34
Brown, Lena, 32
Brown, L. G., 426
Brown, Lillie, 278
Brown, Louis Clark 631
Brown, Louise, 278
Brown, Martha, 207
Brown, Martha J., 890
Brown, Martha Jane, 890
Brown, Mary, 203, 533
Brown, Mary A., 452
Brown, Mary Ann, 451, 452
Brown, Matilda, 182, 184
Brown Maurine, 631
Brown, Mildred, 278
Brown, Miller, 217
Brown, Octie (McKey), 537
Brown, Parson, 575
Brown, Rebecca, (Mrs.), 672
Brown, Rich'd., 180, 485, 517, 528
Brown, Robt., 485
Brown, Rosa Lea, 631
Brown Saml. T., 426
Brown, Sarah, 201
Brown, Sarah Warren, 191
Brown, Thaddeaus, 553
Brown, Thos., 9, 408
Brown, Thos. J., 429
Brown, Virginia Carolyn, 749
Brown, Waldron Marshall, 749
Brown, Will, 278
Brown, Wm., 498, 696
Brown Wm. Horace, (DDS), 890
Brown, Wm. Love, 612
Brown's Co., 524
Brownfield, Allen S., 346
Brownfield, Laurinda, 346
Browning, Albert, 605
Browning, C. R., 555
Browning, Ermine, 307
Browning, Fred, 600
Browning, Jeannie, 308
Browning, Jno. Conrad, 308
Browning, Laverne 281
Browning, Levi, 749
Browning, Levi, Jr., 749
Browning, Linda Carol, 308
Browning, Lynn, 307
Browning, Margt., 600
Browning, Martin, 600
Browning, Mary Lee, 308
Browning, Minia, 605
Browning, Thos., 599 605
Browning, Vance A., 555
Browning, Virginia Lee, 749
Brownlee, Jos. Griffin, 470
Brownlee, Jos. Griffin, Jr., 470
Brownlee, Margt. Bowman, 470
Brownlee, Wm., 34
Brownlee, Wylie, 470
Bruce, Alton, 800
Bruce, Corinne 819
Bruce, Juanita, 797
Bruce, Sallie, 794
Bruce, Saml., 800
Brumfield, Will Ellen, 756, 758
Brumley, Henry T., 484
Bruner, Louis, 484
Brunson, Danl., 666
Brunson, D. D. (Rev.), 122
Brunson, Elizabeth Lucy, 419
Brunson May, 666
Brunson, St. Lo Early Mellichamp, 857
Brunson, Stiles Mellichamp, 857
Brunson, Peter C., 857, 864
Bryan, Elias, 523
Bryan, Elice, 519
Bryan, Felix, 643
Bryan, Hannah, 153
Bryan, Henry, 399
Bryan, J., 399
Bryan, Jackson, 230
Bryan, Jos., 399
Bryan, Sarah, 523
Bryan, Thos., 212
Bryan, Virginia Sarah, 399, 400
Bryant, Angeline, 217
Bryant, Arlie, 217
Bryant, Brown, 612
Bryant, Cora, 217
Bryant, Dora, 217
Bryant Hattie, 217
Bryant, Joel ., 217
Bryant, Jas. Otto, 217
Bryce, Jas. Gordon, 186, 187
Bryce, Oliver, 187
Bryson, Danl., 726
Bryson, Danl. H., 682, 683 684, 685
Bryson, Dover, 557
Bryson, Elizabeth, 252, 254
Bryson, Gudger 323
Bryson, Jno., 715
Bryson, Jos. (Hon.), 322
Bryson, Lou, 322
Bryson, Marie, 323
Bryson, Mary Ann, 321
Bryson, Mary McKee, 682, 683, 684, 685
Bryson, Ralph, 557
Bryson, Robt. T., 557
Bryson Terrell, 557
Bryson, Thos. W., 252
Bryson, Wm., 321
Buchanan, Alex. Pitt., 236
Buchanan, Music, 310
Buchanan, Robt., 46
Buchanan, Sarah, 236
Buchanan, Wm., 178
Buck, Chas., 155, 198
Buck Jno., 198
Buck, Thos., 211
Buck, Thos., Jr., 185, 186
Buckles, Martha, 446, 449
Buckner, Wm., 92
Buddemar, Ella J., 765
Buffkin, Earnest, 721
Buford, Frances 202
Buie, Donald, 665
Buie, Jean, 665
Bull, (Gov.), 490
Bull, Jno. C., 342
Bull, Joshua, 426
Bull, Margt., 426
Bullard, R. A., 456
Bullington, Rich'd., 7
Bullock, Eveline, 65
Bullock, Geo. W. 659
Bullock, Mary Emma, 753
Bullock, Miranda, 659
Bumgardner, Jas., 802
Bumgarner, Hazeline, 536
Bunch, Perry, 620
Bundy, Jno., 526
Burba, Georgia Etta, 746
Burch, Iris Roberts, 819
Burch, Jno., 433
Burch, Polly 522
Burch, Rebecca, 269, 270
Burch, Rich'd., 522
Burchyett, Arthur Leon, 746
Burchyett, Jas. Albert, 746
Burchyett, R., 746
Burchyett, Robt., 110
Burck, Jas., 682
Burckels, Wm. D., 446
Burckhardt, Elizabeth, 457
Burckhardt Jno., 457
Burckhardt, Louise, 457
Burden, Abraham, 645
Burdett, Annie Lynn, 166
Burdett, Jas. Avery, 166
Burdette, Idella, 149
Burer, Jas., 176
Burford, Karen Cheryl, 769
Burford, Wm. Hancock, 769
Burge, Beverly Burton, 434
Burge, Thos., 434
Burge, Thos. Mc, 434
Burge, Virginia, 434
Burgess, Carl Francis, 778
Burgess, E. M., 407
Burgess, Hoyt Edwin, 146
Burgess, Janie Edwin, 146
Burgess, Jas., 777
Burgess, Jeanette Florence, 146
Burgett, Lillus Elizabeth, 461
Burgin, E. J., III, 294
Burgin, Edw. J. IV, 294
Burgin, Jas., 293
Burgin, Lena, 293
Burgin, Mary Jane, 294
Burgin, R. L., 296
Burgin, Sara, 294
Burgin, Wm. Edward, 294
Burk, Mercy Borden (Fernly), 177
Burk, Tobias, 178
Burkhalter, C. M., 121
Burleson, Viola 559
Burlington, Mary, 54
Burnam, Edwin, 172
Burnam, Jos. E., 171, 172
Burnam, Jos. E., (Mrs.), 172
Burnam, Paul, 172
Burnam, Wayne, 172
Burnecke, R. C., 600
Burner, Keyser, & Yates, 233
Burnett Jas., 110
Burnett, Jeff, 611
Burnett, Olive, 533
Burnett, Wm. M., 367
Burns, Don Baylis, 692
Burns, Geo. G., 692
Burns, Geo. Gerald, Jr., 692
Burroughs, (Mrs.), 703
Burrow, Wycliff, 400
Burrows, Saml. 667
Burrus, Cadance R., 879
Burrus, Ellender Mackey, 878, 879
Burrus, Henry N., 879
Burrus, Jno. W., 879
Burrus, Martha A., 879
Burrus, Wm. T., 879
Burt, 420
Burt, Mary Jane, 376
Burtchell, Geo. Sarsfield, 859
Burtchell, Jno. Blount 859
Burtchell, Louise, 859
Burtchell, Louise Brandon, 859
Burtchell, Martha Agnes, 859
Burtchell, Mary Doly, 859
Burtchell, Nina, 859
Burtchell, Wm. Doly, 859
Burtchell, Wm. Lee, 859
Burtner, W. O. (Mrs.), 245, 246, 248, 249 251
Burton, Jno., 412
Burton, Phebe, 114
Burton, Wm., 114
Busby, Luther Sidney, 772
Bush, Jas. Oliver, 672
Bush, Saml, 10
Buster, Leah, 638

Butcher, Athena Mackey, 747
Butcher, Christopher Willemon, 695
Butcher David Duren, 747
Butcher, Ellis Elby, 746, 747
Butcher, Ellis Elby, Jr., 747
Butler, A. G., 133
Butler, Andw. Wilkie, 790
Butler, Anderson, 615
Butler, Ann, 301
Butler, Annette Herald, 615
Butler, Ayleen, 615
Butler, Beverly Ann, 615
Butler Clarence, 438
Butler, Danl., 722
Butler, Decatur Poindexter, 614
Butler, Doyle, 629
Butler, E. D., 629
Butler, Edwin M., Sr., 615
Butler, Edwin M., Jr., 615
Butler, Elijah Tarver, 614, 615
Butler, Elizabeth, 122, 301 614
Butler, Ella Lou, 615
Butler, F. Howard, 631
Butler, Florence M., 614
Butler, Frank Lea, 614
Butler, Franklin Hall, 631
Butler, Geo., 678
Butler, Geo. Harrison, Sr., 614
Butler, Geo. Harrison, Jr. 615
Butler, Henry Grady, Sr., 614
Butler, Henry Grady, Jr., 615
Butler, Howard, Lea, 631
Butler, Ida, 614
Butler, Jane, 629
Butler, Jas., 371
Butler, Jno. 301
Butler, Jno. A., 119
Butler, Josiah, 614
Butler, Judith Ellen, 615
Butler, Lawrence, 68
Butler, Lillian Jane, 614
Butler, Maggie Lee, 790
Butler, Marion, 615
Butler, Marion Louis, 615
Butler, Mary Ann 301, 315
Butler, Mary Elizabeth, 615
Butler, Mary Frances, 629
Butler, Monette, 629
Butler, Mosby Danl., 790
Butler, Nancy, 371
Butler, Nola, 678
Butler, Rachel, 629
Butler, Rebecka, 659
Butler, Rosa May, 438
Butler, Russell McDowell 631
Butler, Susan, 615
Butler, Tarver Hatten, 615
Butler, Thos., 301, 659
Butler, Thos. Bentley, Sr., 614
Butler, Thos. Bentley, Jr., 615
Butler, W. Raiford, 614
Butler, Wilburn, 621
Butler, Wm., 371
Butler's Brig. 788
Butt, Elizabeth, 105
Butt, Henry, 105
Butt, Nathl., 105
Butt, Rich'd., 105
Butt, Sarah, 105
Butt, Thos., 105
Butt, Thos., Jr., 105
Butt, Willis, 106
Butterworth, Hannah, 68
Buxton, Jno. 87
Byard, Geo., 628
Bybee, Jemima, 475
Bybee, Mary, 475
Bybee, Sherrod, 475
Bye, Saml., 76
Byers, A. W., 134
Byns, Sophia, 233
Bynum, Benj., 896
Bynum,Jas. A., 186
Bynum, Jno. G. 272
Bynum, Jno. Gray, 323
Bynum, Wm. P., 578
Byrd, Chas. W., 76
Byrd, Ione, 615
Byrd, Patrick, 895
Byrd, Rich'd. E., 186
Byrd, Rich'd. Evelyn, 186
Byrd, Wm., 186, 696
Byrne, Aileen Ramona, 603
Byrne Alta Thelma, 603
Byrne, Clarence Lester, 603
Byrne, Clyde Chester, 603
Byrne, David Patrick, 603
Byrne, Dorothy Althea, 603
Byrne, Geneva Genevieve, 603
Byrne, Judy, 603
Byrne, Oswald Albert, 603
Byrne, Oviatt, 602
Byrne, Ruth, 603
Byrnes, Sophia, 233

C

Cabe, Amanda, 703
Cabe, J. L., 700
Cadawalder, Jacob, 181
Cade, Jno., 425
Cade, Mary, 425
Cagle, Elvalee, 313
Cahoon, Jno. W., (Mrs.), 411
Cain, David, 214, 222, 224, 226
Cain Elizabeth, 222
Cain, Hannah, 222
Cain, Jas., 352
Cain, Jno., 352, 680
Cain, Jos. K., 222
Cain, Joshua, 214, 222
Cain, Julian M., 222
Cain, Mary (Polly), 218
Cain, Robt., 27
Cain, Saml. 504
Cainun, Olivia, 311
Calder, Archb., 675
Calderwood, Jas. (Capt.), 108
Caldwell, Anna M., 43
Caldwell, Jas., 348
Caldwell, David, 485
Caldwell, Elizabeth, 108
Caldwell, Jas., 728
Caldwell, Jno. 675
Caldwell, Jos., 728
Caldwell, Martha Elizabeth, 542
Caldwell, Spencer, 387
Caldwells, 113
Calhoun, Patrick, 651, 652
Calhoun, Rebecca, 435
Calhoun, Rich'd., 654
Call, Wm., 698
Callan, Edith May, 288
Callan, Edna, 288
Callan, Eugene, 288
Calloway, (Capt.), 352
Calloway, Chas. Edward, 282
Calloway, E. W., 282
Calloway, Jas., 91
Calloway, Joe Fred, 282
Calloway, Joshua S., 371
Calloway, Katie Allie, 282
Calloway, M. C., 282
Calloway, Mazie Catherine 169
Calloway, Sandra Kay, 282
Calloway, Wayne, 282
Calvert, Lord, 7, 70
Caman, Margt. E., 751
Camel, Mary, 65
Cameron, Jno., 392, 504
Cameron, Mary, 504
Cammack, Dorothea R., 879
Cammack, Dorothea Robinson 879
Cammack, Dorothy Roberson, 902
Cammack, Lomax, 879
Camp, Benj., 385
Camp, Jennie, 365
Camp, Jno. D., 523
Camp, Jos., 385
Camp, Sarah, 523
Camp, Thos., 385
Camp, Thos.H., 576
Campbell, Alex, 107, 391
Campbell, Ann 86
Campbell, Archb., 107, 375
Campbell, Archb., Sr., 107
Campbell, Chandler Elizabeth, 121
Campbell, (Capt.), 405, 482, 587
Campbell, Chas., 91, 502
Campbell, Chas. Frederick, 121
Campbell, (Col.), 546
Campbell Colin, 666
Campbell, Danl., 460
Campbell, Eliza, 508
Campbell, Elizabeth, 480
Campbell, E. F., 380
Campbell, Ernest Frederick, 121
Campbell, Janet, 80
Campbell, Jas., 111, 564
Campbell, Jemima, 480
Campbell, Jno., 107, 364 460, 508, 878
Campbell, Joseph, 896
Campbell, Joshua, Sr., 480
Campbell, Joshua, Jr., 480
Campbell, Kenneth, 587
Campbell, Lettice, 263
Campbell, Manning, 896
Campbell, Margt., 852
Campbell, Mary, 68
Campbell McKie Gordon, 121
Campbell, Rob Roy MacGregor, 852
Campbell, Robt., 460, 852
Campbell, Sarah, 878, 896
Campbell, Thos., 441
Campbell, Wm. B., 48
Canada, Floseye, 633
Cance, Ann M., 24
Cannada, Lane, 623
Cannon, Carobel, 690
Cannon Jas., 768
Cannon, Jas. H., 781
Cannon, Jean, 768
Cannon, Mary Jane, 781
Cannon, Nellie Jane, 470
Cannon, Phillip, 352
Cannon, Rich'd., 374
Cannon, Robt., 757
Cannon, Wm. Jos., 820
Cantey, (Capt.), 694, 695
Cantey, Jno. (Capt.), 734
Cantey, Tobias, 900
Cantley, Robt. T., 679
Cantrell, Jno. O., 373

Cantwell, Edward, 587
Canty, D. J., 785
Capell, Littleton, 427
Capell, Lovey, 427
Capers, Gabriel, 696
Capers, Henry 715
Capers, Jacob, 714, 715
Cappel, Margt., 595
Cappel, O. J., 594, 595
Cappel, Malcolm Nugent, Sr., 595
Cappel, Malcolm Nugent, Jr., 595
Capper, Sidney, 103
Caraway, Myrtle, 340
Caraway, Oscar 340
Carberry, Colo., 55
Carlisle, Elizabeth (Betsy), 782, 830
Carlisle, Jas., 897
Carlisle, Jno., 11
Carlisle, Thos., 81
Carmichael, Danl., 403
Carnahan, Robt., 735
Carnahan, Wm., 735
Carnes, Ross, 797
Carouthers, J. W. 383
Carpenter, 498
Carpenter, Annie Virginia, 721, 722
Carpenter, Kate, 554
Carpenter, Margt., 521
Carpenter, Mary, 499
Carpenter, Susan, 521
Carpenter, Virginia, 722
Carpenter, Wm. Thos., 722
Carr, Abraham Lafayette, 174
Carr, Alford Carrell, 174
Carr, David Jobe 173
Carr, (Genl.), 505
Carr, Hannah, 173
Carr, Jas. Washington, 173
Carr, Jno., G., 419
Carr, King Harrison, 173
Carr, Louis Caroline, 174
Carr, Mark, 394
Carr, Mary, (Mrs.), 349
Carr, Rebecca (Job) 162, 163
Carr, Rebecca Emeline, 174
Carr, Robt, 108
Carr, Sarah, 173
Carr, Susan A., 349
Carr, Wm., 163, 173
Carraker, Jno. R., 790
Carraker, Joan Louise, 790
Carraway, Mary Jane, 434
Carrington, Paul, 91
Carrol, Stephen, 444
Carroll, Chas., 89
Carroll, Ella, 558
Carrothers, Robt., 652
Carruth, 621
Carruth, Adam, 485
Carruth, Alex, 671
Carruth, Bruce, 614
Carruth, Carleton, 614
Carruth, Elizabeth, 613, 614
Carruth, Janie, 613, 614
Carruth, Jas., 644 671
Carruth, Jos. Enoch., 613, 614
Carruth, Jos. Enoch, Jr., 614
Carruth, Julia, 613
Carruth, Linda, 614
Carruth, Marvin, 613
Carruth, Mary Georgia, 613
Carruth, Myrtis, 613, 614
Carruth, Walter 529
Carruthers, Margt., 90
Carruthers, Wm., 90
Carson, Agnes, 30
Carson, Andw., 106
Carson, Elizabeth, 30, 106
Carson, Harriett, 183
Carson, Jane R., 182, 183
Carson, Jared H., 183
Carson Jno., 148, 735
Carson, Jos., 30
Carson, Mary, 30
Carson, Rebecca, 518
Carson, Stephen D., 433
Carson, Susanna, 30
Carson, Thos., 126
Carson, Wm., 441
Carswell, Ed, 551
Carswell, Sallie, 551
Carter, Alex 739
Carter, Alfred Roland, Sr., 623
Carter, Alfred Roland, Jr., 623
Carter, Benj., 696
Carter, Bertha, 700
Carter, Chas., 419
Carter, Carolyn Sue, 750
Carter, Charlotte Lucille, 757
Carter, Claude Buford, 757
Carter Elizabeth, 682, 684
Carter, Elizabeth H., 683 684
Carter, Eugene, 756, 757
Carter, Eugenia, 859
Carter, Glenn Harvey, 749, 750
Carter, Harvey G., 749
Carter, Harold Eugene, 757
Carter, Isaac F., 618
Carter, Jas., 529, 618 694
Carter, Jno. F., 512, 513
Carter, Leonidas Wm., 757
Carter, Martha Washington, 419
Carter, Mary, 694, 809
Carter, Nell, 281
Carter, N. J., 682, 683, 684
Carter, Pearl 678
Carter, Rich'd., 623
Carter, Robt., 737
Carter, Robert Mackey, 695 757
Carter, Russell Jerome, 750
Carter, Savannah, 257
Carter, Susan, 757
Carter, Thelma Bernice, 757
Carter, Vincent, 432
Carter, Wilma Evelyn, 750
Carter Wm., 115, 415, 623
Carter, Wm. Mackey, 757
Carter, Z. V., 678
Cartledge, Edward, 479
Cartledge, Groves H., (M. G.), 591
Cartledge, Saml. J., 591
Cartlidge, Edmund, 479
Cartmill, Ann, 236
Cartmill, Thos., 236
Cartner, Nellie 750
Cartwright, 475
Cartwright, Jno., 381
Cartwright, Mariah B., 464
Cartwright, Nancy, 471
Cartwright, W. C., 464
Caruthers, Allie, 573
Caruthers, Amanda J., 570, 572
Caruthers, Andw., 591
Caruthers, Dollie, 574
Caruthers, Eliza Henry, 570, 573
Caruthers, Elizabeth, 568, 569
Caruthers, Emeranda, 574
Caruthers, Elmo, 570
Caruthers, Fannie, 570
Caruthers, Fanny R., 567 569, 574
Caruthers, Francis Chiles, 567
Caruthers, Fred 571
Caruthers, Ida, 568
Caruthers, Jackie, 573
Caruthers, Jane, 567
Caruthers, Jane Mackey, 545, 567, 574, 575
Caruthers, Jas., 567, 568, 574, 591
Caruthers, Jas. B. 568
Caruthers, Jno., 566, 575
Caruthers, Jno. A., 569
Caruthers, Jno. Alex, 570
Caruthers, Jno. P., 568
Caruthers, Jos. J., 568
Caruthers, Lucinda J., 570
Caruthers, Malcolm, 568
Caruthers, Marilda Orlena, 570, 571
Caruthers, Martha Emeranda 570, 572
Caruthers, Mary, 569, 574
Caruthers, Mathew, 567, 569, 570, 571, 574
Caruthers, Mathew Monroe, 570
Caruthers, Musadora Anderson, 570, 573
Caruthers, Nancy, 591
Caruthers, Nancy Ann, 570 571
Caruthers, P. C., 569
Caruthers, Paul Chiles, 570, 573
Caruthers, Paul T., 574
Caruthers, Prather, 574
Caruthers, Robt., 568
Caruthers, S. K., 569
Caruthers, Sally, 574
Caruthers, Saml., 545 566, 567, 569, 574
Caruthers, Saml, Jr., 567, 574
Caruthers, Saml. Cahill, 570
Caruthers, Saml. Lawson, 574
Caruthers, Sarah Frances, 570, 571
Caruthers, Statira, 568
Caruthers, Thos., 568
Caruthers Thos. B., 568
Caruthers, Thos. Benton, 569
Caruthers, Tyra, 574
Caruthers, Tyra Emeranda, 568
Caruthers, Wm., 239, 242
Case, Tom, 294
Caselberry, Jno. W., 409
Casey, 149
Casey, Abraham P., 659
Casey, Albert Eugene, 632, 639
Casey Albert Eugene, Jr., 633
Casey, Ann Elizabeth, 632
Casey, Bourdon Irene, 633
Casey, Brunnetta, 659
Casey, Eugene, 632
Casey, Eugene Jos., 632
Casey, Isaac, 658
Casey, Jno. Clark, 658
Casey, Johanna, 632
Casey, Katherine, 659
Casey, Levi 651
Casey, Lewis P., 659
Casey, Mary (Polly), 658
Casey, Miranda, 659

Casey, Mona, 632
Casey, Nancy Travis, 633
Casey, Powell Anna, 632, 633
Casey, Randolph, 658
Casey, Rebecca, 658
Casey, Thos. M. 659
Casey, Tom, 686
Casey, Wm., 658
Cash, Betsy, 681
Cash, Dora, 302
Cash, Elizabeth, 681
Cash, Jno., 302
Cash, Mary, 681
Caskey, Charlie Thos., 795
Caskey, Chas. Stanford, 795
Caskey, Christine, 796
Caskey, Debra, 795
Caskey Eleanor Jane, 821
Caskey, Irene, 823
Caskey, Jas. D., 788
Caskey, Jno. Franklin Eli, 821
Caskey, Jno. L., 740, 787
Caskey, Jno. Lytle, 741, 821
Caskey, Jos. Robt., 821, 823
Caskey, Keiver Moore, 795, 796
Caskey, Margaret Ann 821, 822
Caskey, Margt. Lenora, 821
Caskey, Martha Lorena, 821, 823
Caskey, Mary Jane Ellen, 821, 823
Caskey, Nancy Irene, 822, 823
Caskey, Nettie Rebecca, 822
Caskey, Patricia, 795
Caskey, Sarah Alice, 821
Caskey Sonja, 796
Caskey, Thos. Perry, 821
Caskey, Tommie, 795
Caskey, Wm. Dixon, 821
Casner, Mary, 229
Casper, Jno., 181
Cass, Lewis, 865
Cass, N. H., 549
Cassels, Henry, 696
Cassell Henry, Jr., 694, 696
Castleberry, Edward, 377
Castleberry, Mary Elizabeth, 891
Castleman, David, 78
Castleman, Robt. A., 187
Castleman, Wm., Sr., 93
Casto, Abijah, 345
Caston, Glass, 646
Caswell, (Genl.), 545, 596
Cathcart Margt. Elizabeth, 541
Cather, Jane, 96
Cathey, Alex, 530
Cathey, Archb. Eugene, 533
Cathey, Fanny, 530
Cathey, Cornelia, 533
Cathey, Eva, 533
Cathey, Geo., 508, 529, 530
Cathey, Geo., Jr. 529, 530
Cathey, Henry Macky, 533
Cathey, Jas. H., 533
Cathey, Jim Lee, 533
Cathey, Jno., 503, 530
Cathey, Jno., Jr., 530
Cathey, Judith Lee, 533
Cathey, Kate, 533
Cathey Mary, 381
Cathey, Nannie, 533, 537
Cathey, Thos. Lester Lee, 533
Catoe, Andw. Jackson, 816, 818
Catoe, Andw. Jesse, 806, 807, 813
Catoe, Annie, 805
Catoe, Ara, 816, 817
Catoe, Barbara Sue 808
Catoe, Betty Jean, 817
Catoe, Brenda, 808, 817
Catoe, Brenda Kay, 808
Catoe, Cecil, 816, 817
Catoe, Charlie Franklin, 807, 808
Catoe, Cleatus, 818
Catoe, Coezine, 808
Catoe, Connie, 807
Catoe Curtis, 818
Catoe, Danl. O'Bryan, 817
Catoe, Dee, 816, 817
Catoe, Doris, 817
Catoe, Elsie Ione, 808
Catoe, Etta, 816
Catoe, Fannie, 818
Catoe, Fay, 807
Catoe, Francis, 808
Catoe, Grace 816, 817
Catoe, Hazel, 807
Catoe, Helen Lee, 807
Catoe, Hoyt, 818
Catoe, Hoyt, Jr., 818
Catoe, Ida Arleva, 806, 807
Catoe, Jackson, 818
Catoe, Jas. Cecil, 817
Catoe, Jas. Francis, 807
Catoe, Jas. Seaborn 806, 807
Catoe, Jennie Lee, 808
Catoe, Jesse Carson, 807
Catoe, Jesse Coleman, 808
Catoe, Jno., 813
Catoe, Jno. E., 806
Catoe, Jno. Hampton, 806
Catoe, Jno. Lawrence, 816, 818
Catoe, Johnnie, 808
Catoe, Johnnie Bell, 807
Catoe Katherine, 817
Catoe, Kenneth, 808
Catoe, Laura (Adams), 813
Catoe, Lena, 816
Catoe, L. S., 792, 805
Catoe, Lidia S., 792, 805
Catoe, Lillie Mae, 808
Catoe, Luther, 816, 817
Catoe, Manley, 816
Catoe, Margie 808
Catoe, Margt., 813
Catoe, Martha Elinor, 808
Catoe, Martha, Lenora, 806, 807
Catoe, Mary, 804
Catoe, Mary Ellen, 808
Catoe, Milledge, 807, 808
Catoe, Mollie, 818
Catoe, Morris, 817
Catoe Myra Carol, 808
Catoe, Peggy, 817
Catoe, Robt., 816
Catoe, Robt. Frank, 792, 816
Catoe, Velerda, 808
Catoe, Viola, 816
Catoe, Wesley Virgil (Dock), 816
Caton, Mary M., (McCoy), 426
Catterlin, Merle, 210
Catterlin, Saml., 210
Catto Geo., 74
Cauthen, Eliza, 885
Cauthen, Elizabeth, 823
Cauthen, Geo., 744
Cauthen, Gertie, 800
Cauthen, J., 744
Cauthen, J. Heath, 801
Cauthen, Jessie Roberts, 813
Cauthen, L. M., 739, 896
Cauthen, Leon C., 801
Cauthen, Robt. 793, 800, 808
Cauthen, W. Aubrey, 801
Caughy, Mary, 187
Cavendish, Wm. Hunter, 268
Cayetano, Merced, 430
Cenas, Hilary Breton, 455
Central Presbyterian (The), 591
Cerenio, Stephen, 428
Cerpenning, Eliza, 560
Chadwell, Jennie Lee, 890
Chadwick, Lenore, 603
Chafce, Emma, 120
Chaffin Audrey, 631
Chamberlain, H., 408
Chambers, Elizabeth, 576
Chambers, Henry, 366
Chambers, Jacob, 653
Chambers, J. B., 367
Chambers, Jas., 366
Chambers, Jas. M., 366, 367
Chambers, Jno., 78
Chambers, Jos., 511
Chambers, Max. 512
Chambers, Maxwell, Sr., 511
Chambers, Nancy, 545
Chambers, Newton, 30
Chambers, Robt., 367
Chambers, Saml., 36, 463, 545, 576
Chambers, Timothy, 424
Chamblee, Grace Fariss, 707
Champion, Julia, 896
Champion Robt., 743
Chance, Alvin, 864
Chance, Geo., 864
Chance, Margt. Mackey, 854, 864
Chance, Mackey W., Sr., 864
Chance, Mackey W., Jr., 864
Chance, Wiley, 864
Chance, Annie Burton, 321
Chandler, Edna, 748
Chandler, Emma 705
Chandler, Geo., 705, 708
Chandler, Goldsmith, 181, 196
Chandler, Goldsmith, Jr., 196
Chandler, Jas. Bethel, 234
Chandler, Jeremiah, 382
Chandler, Lucille, 277
Chandler, Weston, 708
Chandler, Willie, 277
Chaney A. J., 373
Chaney, Flora, 627
Chapel, Lorey, 427
Chaplin, Jas., 85
Chapman, Ben, 416, 418
Chapman, Betty Jane, 331
Chapman, Caroline, 558
Chapman, Chas. Alan, 331
Chapman, Chas. C., Jr., 331
Chapman Geo., 558
Chapman, H. M., 848
Chapman, Ida, 558
Chapman, Inez Estelle, 849
Chapman, Jno. Harold, 849
Chapman, Margt., 558
Chapman, Nellie, 310
Chapman, Robt., 557, 558
Chapman, Saml., 558, 864
Chapman, Walter, 558
Chapman Wm. J., 414, 415
Chappell, Jno., 129
Chappell, Thos., 111
Charles, Jesse, 698
Charles, Mathew, 109
Charville, Jno., 672

Chase, Lucy, 424
Chatham, Mary Mackey, 878, 879
Cheatham, Jeptha, 902
Cheatham, Mary Mackey, 902
Cheek, Fannie Speed, 439
Cheek, Jennie, 439
Cheek, Knox 768
Cheek, Mary, 213
Cheek, Wm., 439
Cheeves, H. W., 743
Chessun, Jno., Jr., 522
Chessun, Mary, 522
Chester, Mary, 212
Chester, Thos., 212
Chester, Susan, 212
Chestnut, Edward C., 258
Chestnut Emily, 678
Chestnut, Jas., 678
Chestnut, Jno., 893
Cheves, Langdon, 659
Cheves, Billie Cloyce, 595
Cheves, Susanna, 659
Chew, Saml., 84
Chewning, Thelma, 799
Chilcott, Mary, 398
Child, Bernice, 209
Child, Harry, 209
Child Lottie, 209
Child, Shelly, 209
Child, Stella, 209
Child, Will, 208, 209
Childers, Stephen, 518
Childress, Nettie, 275
Chiles, Fannie, 570
Chiles, Frances, 569
Chiles, Henry, 697
Chilton, Chas., 93
Chinnes, Jno. L. 667
Chisholm, Ann, 673
Chisom, Charlie, 768
Chisom, Jas., 768
Chisom, Wm., 406, 475
Chisum, Nancy, 471
Chisum, Wm., 406, 475
Choctaws, 422
Chote, Isaac, 510
Christian, Silas, 249
Christina Mary, 64
Christman, Christina (Tina), 266
Christman, Jacob, 266
Christman, Mary Harper, 266
Christopher, Ann, 106
Christopher, Jno., 106
Christopher, Ruthy, 521
Chronicle, (Mr.), 502
Chronicle, Wm., (Maj.), 502
Chum, Robt., 486
Clack, S. 82
Claiborne, Randolph R., 147
Clampon, Mayme Lee, 556
Clanton, David, 672
Clarck, Sarah, 87
Clark, 652
Clark, Alex, 500
Clark, Barbara, 394
Clark, Beatrice, 551
Clark, Catherine, 697
Clark, David, 594
Clark Eldorado, 720
Clark, Eleanor Louise, 661
Clark, Elva, 785
Clark, Frank, 311
Clark, Geo., 715, 869
Clark, Gibson, 442
Clark, Gregg L., 284
Clark, Henry, 441, 736, 824
Clark, Hugh, 394
Clark Isaac, 747
Clark, Isham, 696
Clark, Jason, 901
Clark, Jerry, 787
Clark, Jno., 459, 901
Clark, Jno. H., 381
Clark, Jno. W., 768
Clark, Jonas, 424
Clark, Jos., 298
Clark, Julian, 787
Clark, Margt., 298
Clark, Mary, 294, 597
Clark, Mary E., 88
Clark, Michael N., 386
Clark, Nancy, 543
Clark, Rebecca, 718
Clark, Sarah, 666
Clark Susan, 608
Clark, Thompson, 426
Clark, Thos. J., 630
Clark, Webb, 697
Clark, Winship S., 871
Clark, Wm., 346, 394
Clarke, Henry, 872
Clarke, Isham,
Clarke, Jas., 443
Clarke, Mary, 597
Clarke, Sallie Moore 757
Clarke, Thos., 71
Clarke, Willie Belle, 890
Clarke, Wm. H., 386
Clarkson, Menoach, 270
Clarkson, Robt. B., 250
Clarkson, Theresa, 250
Clay, Emma, 150
Clay, Jos., 398
Clayton, Daisy, 323
Clayton Doc, 323
Clayton, Harriet E., 323
Clayton, Jno., 71
Clayton, L., 271
Clayton, Mary A., 431
Clayton, Rosamond (McCay), 71
Clayton, Wm. W., 431
Clegg, I. N., 519
Clegg, Saml., 645
Cleland, Jno., 480
Clement, Evangeline, 702
Clement Marie, 702
Clements, Bruce, 223
Clements, Edith, 223
Clements, Jennie, 223
Clements, Jos., 223
Clements, Lillian, 223
Clements, Millicent, 223
Clements, Myrtle, 223
Clemmons, Mollie, 775
Clendennin, _ Nellie, 269
Clendinen, J. A., 385
Clendinen R.R., 385
Clerk, Isobel, 3
Clerk, Jon'n., 235
Cleveland, Alice Ann, 203, 210
Cleveland, Charlotte, 203, 210
Cleveland, Chas., 203
Cleveland, Drusella, 202
Cleveland, Edna, 203
Cleveland, Emanuel, 203
Cleveland, Frances, 202, 207
Cleveland, Geo., 202
Cleveland, Geo. Washington, 203
Cleveland, Gertie, 203
Cleveland, Jane, 203
Cleveland, Jas., 202, 203, 210
Cleveland, Jno., 202
Cleveland, Jno. P., 210
Cleveland, Jno. P. Levi 204
Cleveland, Jos., 202, 203, 204, 210
Cleveland, Levi, (Capt.), 202, 210
Cleveland, Louisa, 210
Cleveland, Louise, 202
Cleveland, Lucretia, 202
Cleveland, Mary, 203
Cleveland, Merritt 202
Cleveland, Nancy, 203
Cleveland, Polly, 202, 211
Cleveland, Rachel, 203, 210, 211, 212
Cleveland, Robt., 202, 203, 211
Cleveland, Sarah Jane, 203
Cleveland, Sidney Ann, 203 211
Cleveland, Sophia, 204, 210
Cleveland, Washington, 202 203, 204
Cleveland, Wm., 202
Cliett, G. H., 123
Clifford, Ada, 753
Clifford,, Anna M., 778
Clifford, B. P. 566
Clifford, Chas. Frank, 778
Clifford, Chas. M., 778
Clifford, Ethel Grace, 778
Clifford, Howard Ward, 778
Clifford, Mary Ada, 778
Clifford, Mollie, 566
Clifton, Mamie, 802, 803
Climpson, Lillian LeMoin, 761
Climpson, Warren A. 761
Clinard, Pheby, 472
Clinkscales, Rebecca Matilda, 411
Clinton, Barbara Jean, 809
Clinton, Henry, (Sir), 660
Clinton, Irene Mackey, 809
Clinton, Lanette Elizabeth, 809
Clinton, Wm., 27
Clinton, Wm. Bryan, 809
Clinton, Wm. Bryan Jr., 809
Clore, Wm. P., 772
Close, Myrtle, 311
Cloud, Jane, 180, 841
Cloude, Jos., 65, 180, 841
Cloud, Wm., 7, 65
Clowney, Wm. K., 128
Clutts, Elva Ann, 778
Clyburn Lorena, 787
Clyburn, T. F., 782, 783
Clyburn, Thos. F., 787
Coachman, Benj. A., 667
Coachman, Edmund, 104
Coachman, Jas. J., 657
Coachman, Jno., 657
Coachman, Jno. Wm., 657
Coachman, Mary Jane, 657
Coachman, Saml. J., 657
Coates Wm., 66
Cobb, 109, 111
Cobb, Carolina, 425
Cobb, E., 491
Cobb, Gus, 605
Cobb, Guy Wm., 765
Cobb, Guy Wm., Jr.,765
Cobb, Minnie Bertha, 765
Cobb, Nathl., 415, 416
Cobbs, Elizabeth 92
Cobbs, Jesse, 92, 102
Cobbs, Jno., 92, 103
Cobbs, Sarah, 92
Coburn, Lemuel, 425
Cochran, Annabella, 539
Cochran, Carolyn Hood, 540
Cochran, Catherine, 540
Cochran, Christopher Monteith, 540

Cochran Cliyde Monteith, 540
Cochran, Dallas Caldwell, 539
Cochran, Danl., 662
Cochran, Deborah Kay, 540
Cochran, Gayle Catherine, 540
Cochran, Jas., 575
Cochran, Hattie Power, 539
Cochran, Jas. Irwin, 540
Cochran, Joe Mathews, 539
Cochran, Jos. Ransom, 539
Cochran, Lynn Scott, 540
Cochran Maggie Summers, 539
Cochran, Martha, 539
Cochran, Mary, 539
Cochran, Mary Frances, 540
Cochran, Nancy Kay, 540
Cochran, Ona May, 539
Cochran, Pink, 701
Cochran, Ralph Porter, 540
Cochran, Rev., 701
Cochran, Robt. A., 342
Cochran, Roy Hood, 539 540
Cochran, Thos. Irwin, 539
Cockafair, Elisha, 422
Cocke, Christopher, 105
Cocke, Jno., 432
Cocke, Mary, 105
Cocke, Rich'd., 102, 111
Cocke, Wm., 102
Coe, Hazel 753
Coffey, 406
Coffey, Chesley, 298
Coffey, Derrinda, 298
Coffey, Joel, 298
Coffey, Sarah, 298
Coffey, Wm., 298
Coffee, (Colo.), 405
Coffin, Mattie, 370
Coffin, Sarah, 206, 208
Cofield, Jno. B. 383
Coggeshall, Carol. 189
Cogham, Wm., 155
Cohen, Chas., 767
Cohen, Billie, 767
Cohen, Bobbie, 767
Coil, Allston, 736
Coil, Jas., 736
Coile, A., 901
Coile, Anna 824
Coile, Jos., 735
Coker, Fronia, 719
Coker, J. A., 486
Coker, Lula, 620
Coker, Maggie, 619
Colbart, Wm., 871
Colbers, Saml., 134
Colbert, Myrtle, 805
Cole, Axsha, 709
Cole, Benj. McDowell 118
Cole, Benj. McDowell, Jr., 118
Cole, Francis Hammond, 118
Cole, Jno., 443
Cole, Malinda Isabella, 831
Cole, Preneal, 88
Cole, Rosalie Kingman, 119
Cole, Sally Loree, 801, 802
Cole, Temple, 831
Cole, Thos. 401
Coleman, Amelia A., 353
Coleman, Blanche, 796
Coleman, Eliza L., 353
Coleman, Jas., 11
Coleman, Jos. Hunter. 690
Coleman, Paul King, 690
Coleman, Paul Prince, 690
Coleman, Reuben, 353
Coleman, Wm. A., 353
Coleman's, Co. 517
Colgin, Wm. B., 406
Collett, Aaron, 183
Collett, Abigail, 184
Collett, Ann, 183
Collett, Asahel, 183
Collett, Benj., 183
Collett, Danl. H., 184
Collett, Danl. M., 182
Collett, Elizabeth, 184
Collett, Francis 183, 184
Collett, Geo., 183
Collett, Horace, 184
Collett, Jon'o, 182, 183
Collett, Margt., 25
Collett, Martha, 183
Collett, Mary, 182, 184
Collett, Moses, 183
Collett Moses M., 184
Collett, Oliver, 184
Collett, Rebecca, 184
Collett, Robt., 183
Collett, Sarah, 184
Collett, Sarah Ann, 184
Collett, Thoursin, 184
Collett, Virginia, 182
Collett, Wm., 183
Collier, Chas. Vines, 371
Collins, Agnes E., 433 434
Collins, Anne Jane, 382
Collins, Bettie May, 769
Collins, Caroline Adams, 769
Collins, Denit C., 203, 211
Collins, Elizabeth 8
Collins, Frances Olivia, 302, 303
Collins, Geo., 522
Collins, Gladys May, 303
Collins, Jane 48
Collins, Jno., 415, 416
Collins, Jno. Atwell, 303
Collins, "J. E.," 303, 304
Collins, Jno. Emmett, 302, 303
Collins, Jno. Henry, 303
Collins, Josephine Florence, 304
Collins, Jn't., 422
Collins, Kathy Jo, 304
Collins Larkin, 665
Collins, Lizzie, 208
Collins, Lloyd Deslonde, 769
Collins, Louella, 767
Collins, Lucille Imogene, 145
Collins, Martha, 699
Collins, Martha P., 700
Collins, Mary, 433, 434
Collins, Mary Lou, 303
Collins, Myrtice Ray, 303
Collins, Polly 522
Collins, Rich'd Henry, 399, 341
Collins, Robt. J., 433, 434
Collins, Ruby A., 769
Collins, Saml. Lloyd, 769
Collins, Sarah Angeline (Ray) 303
Collins, Thompson, 230
Collins, Thos. H., 769
Collins, Thos. Hill, 769
Collins, Thos. Worthington, 769
Collins Thurlow Pauline, 303
Collins, Timothy, 362
Collins, Velma Ann, 303
Collins, Watson, 699
Collins, Wm., 443, 448
Collins, Wm., A., 433, 434
Colquhoun, Wm. S., 865
Colquit, Geo. D., 298
Colquit, Martha Jane, 298
Colquitt, Mildred 370
Colquitt, Tom, 370
Combs, Elizabeth, 225
Combs, Leslie, (Colo.), 339
Comer, Danl., 110
Comer, Jno., 883
Comer, Jos., 159
Comer, Rosanna, 237
Comer, W., 429
Commack, Geo., 336
Commander Gerald, 880
Compton, Eliza, 235
Compton, Zachariah, 235, 237
Comstock, G. W. (Capt.), 412
Coney, Osear, 620
Conley, Becky, 562
Conley, Carolyn Rebecca Lee, 549
Conley, Geo., 560
Conley, Geo. W., 549
Conley, Grace, 559, 560
Conley Minnie Amelia, 549
Conley, Sarah Elizabeth, 293
Connell, Ab, 830, 831
Connell, Anges, 831
Connell, Alex., 831
Connell, Annie B., 157
Connell, David, 831
Connell, Jno., 831
Connell, Mary, 831
Connell, Mary Elizabeth, 540
Connell, Nancy 158
Connell, Robt., 831
Connell, Thos., 831
Connell, Wm. P., 342
Conner, Lucy, 114, 115
Conner, Wilson, 114
Connor, Corrine, 678
Connor, Jas. C., 678
Conoly, Betty Gaines, 884
Conoly, Ernest L. (Mrs.), 880
Conrad Bryan, 228
Conrad, Jas., 237
Conrad, Roy, 208
Converse, Susan Catherine, 842
Conyers, Bennett H., 845
Cook, Ada C., 622
Cook, Alfred, 703
Cook, Ann, 181
Cook, Capt., 617
Cook, Charity, 157
Cook Charlotte Elizabeth, 189
Cook, Cicily Elizabeth, 624
Cook, Edna C., 785
Cook, Elizabeth, 765
Cook, Ethel, 258
Cook, Frances, 703
Cook, Henry, Sr., 133
Cook, Henry, 190
Cook, Henry F., 452
Cook, Hortensia Harmon (Mark), 190
Cook, Jacob 40
Cook, Jas., 727
Cook, Lola, 719
Cook, Margt., 157
Cook, Mary, 741
Cook, Mettie, 150
Cook, Myra, 617
Cook, N. F., 456
Cook, Talitha/Telitha Frances 701, 702
Cook, Sarah, 158
Cook, Wm. 9, 185
Cooke, Benj., 743
Cooke, Joanna, 69
Cooke, Wm., 9, 185
Cooksey, Blanche Sawyers, 255,
Cooksey, Thos., 844
Coons, Ruby, 628

Cooper, 662
Cooper, Adam, 680
Cooper, Alex., 77
Cooper Annie, 712
Cooper, Annie Bell, 305
Cooper, Dean C., 635
Cooper, Elizabeth Job, 162, 163
Cooper, Hugh W., 680
Cooper, Janet, 680
Cooper, Jas., 578, 664, 680
Cooper, Jas., Jr., 680
Cooper, Jas. F., 705
Cooper Jno., 76, 77, 181, 429
Cooper, Joel, 162, 163
Cooper, Jos., 237, 680
Cooper, Laura, 558
Cooper, Margt. Ann, 680
Cooper, Martha, 679, 680
Cooper, Martha Elizabeth, 304
Cooper, Mary, 223
Cooper, Minnie, 173
Cooper, Rebecca 67
Cooper, Rich'd., 99
Cooper, Saml., 680
Cooper, Thos., 77
Cooper, Wm., 223, 680
Copas, Hannah, 176
Copas, Jno., 176
Copas, Nancy, 176
Copas, Thos., 176
Copeland, Danl., 708
Copeland S., 464
Corcoran, Margt. Katherine, 638
Coren, Jessie, 323
Corey, Prudence, 429
Corey, Rich'd., 429
Corley, Lula, 280
Corn, Leona, 540
Cornelius, Flora Mae, 291
Cornelius, Minerva, 207
Cornelius, Robt., 94
Cornelius, Sarah, 206
Cornell Catherine, 520
Cornell, Paul, 520
Cornwallis (Lord), 517, 583, 876
Corson, Darius, 13, 14
Corson, Deborah, 202
Corson, Jos., 13
Correy, Agnes, 28
Correy, David, 30
Correy, Geo., 30
Correy, Robt., 30
Correy Saml., 30
Correy, Wm., 646
Corum, Fannie Sandford, 574
Corum, Sam Ella, 574
Coruthers, Margt., 239
Coruthers, Wm., 239, 242
Corwin, Amos, 77
Cory, Harriett, 422
Cory, Jeremiah, 422
Cory, Lydia, 422
Cory, Rich'd. 422
Cossy, Thos., 372
Coste, Achille S., 857
Coste, Edgar A. S., 857
Coste, Louis, 857
Coste, Napoleon Louis, 857
Costilow, Homer, 624
Costen, Frances, 331
Cothern, 461
Cothern, Arrelia, 461
Cothern, D. D. 461
Cothern, Glenwood, 461
Cothern, J. W., 461
Cotterton, Mark, 733
Cotton, Betsy, 224
Cotton, Estell, 453
Cotton, Jno., 2
Cotton, Mary Jane, 216
Cotton, Seth, 625
Cotton, Susannah, 219
Couch, Bobbie Bruce, 807
Couch, Clarence, 807
Couch, Jas. Thos., 807
Couch, Jerry Neil, 807
Couch, Randall Winn, 807
Councilman, Jno., 107
Coulter, Jas., 94
Coup, Mary E., 887
Courtney, Edgar, 801
Courts Ellen, 756
Cousar, Margt. Ann, 595
Cousar, T. A., 595
Covell, Archie, 602
Covell, Doris, 602
Covell, Ethel Ivy, 602
Covell, Ruby Lucille, 602
Covell, Irene, 602
Coventry, Arabella Graham, 16,
Covington, Elizabeth, 499
Covington Levi, 443
Cowan, Hugh, 23
Cowan, Isaac, 680
Cowan, Wm. J., 505, 506
Cowen, Jane, 338
Cowgill, Jno. T., 98
Cowgill, Margt., 98
Cowgill, Rebecca, 98
Cowling, Josiah, 102
Cowper, Basil, 400
Cowper, Mary, 400
Cowper, Mary Ann, 400
Cowpland, David, 25
Cowther Jane (McCay), 79
Cox, 780
Cox, A. C., 312
Cox, Alex. Garrison, 303, 304
Cox, Almon Conrad, 302
Cox, Amy 582
Cox, Barsheba/Basheba, 668, 669
Cox, Benito Jo, 304
Cox, Bennie Louise, 304
Cox, Benny, Forrest, 304
Cox, Bessie Mae, 304
Cox Betty Ann, 816
Cox, Billie Jean, 304
Cox, Brenda, 817
Cox, Carroll, 304
Cox, Catherine, 579, 583
Cox, Chas., 204, 582
Cox, David, 437, 579, 583
Cox, Dock Ernest, 816, 817
Cox Dock Ernest, Jr., 817
Cox, Donald Gene, 305
Cox, Dora Garland, 303, 304
Cox, Early Walker, 816
Cox, Early Walker, Jr., 816
Cox, Eliza C., 668
Cox, Elisha Forrest, 303, 304
Cox, Elisha Linten, 304
Cox Elizabeth, 669
Cox, Elva, 742, 773, 776
Cox, Emily R., 668
Cox, Eula, 303, 304
Cox, Frances Olivia (Fannie), 302, 303
Cox, Franklin D., 816
Cox, Geo. F., 668, 669
Cox, Georgia, 304
Cox Green N., 668, 669
Cox, Isaac, 816
Cox, Jacque Lynn, 304
Cox, Jas., 204
Cox, Jas. Jr., 204
Cox, Jas. G., 866
Cox, Jas. Walter, 302, 304
Cox, Jerra Lynn, 304
Cox, Jesse, 578, 579, 581 582, 583
Cox, Jno., 176
Cox, Josephine, 668, 669
Cox, Joyce, 304
Cox, Leila Jane, 816
Cox, Lloyd DuBose, 817
Cox, Louise A., 668
Cox, Lugenia F. 303, 304
Cox, M., 598
Cox, Maranda/Miranda, 668, 669
Cox, Martha, 351
Cox, Martha Elizabeth, 304
Cox, Mary, 204, 579, 582, 583
Cox, Mary Jane, 668, 669
Cox, Mary Lena 816
Cox, Mattie Jean, 312
Cox, Maude, 204
Cox, Moses, 362
Cox, Naomi, 579, 582
Cox, Natalie, 282
Cox, Nettie, 815
Cox, Newland, 304
Cox, Olin D., 816
Cox, Rebecca, 35
Cox, Rich'd. Ferdinand, 301, 302
Cox, Robt. 667, 668, 669
Cox, Ruby, 304
Cox, S. L., 573
Cox, Shirlee Ann, 304
Cox, Steven Wayne, 817
Cox, Sue, 305
Cox Taze Milton, 304
Cox, Thelma James, 304
Cox, Tillie, 204
Cox, Will, 780
Cox, Willie Ethel, 302
Cox, Winnie Adeline, 301, 302
Cox, Wm., 88, 204, 668, 669
Cox, Zeley Ann, 668, 669
Coxan, Wm., 432
Coxe, Edw., 134
Coxe, Martha M., 896
Coxe, Will G., 896
Coxe, Wm., 668
Coye, Jno., 23
Coyel, Eleanor, 98
Coys, Jno., 23
Cracker, Hannah, 68
Crafford, Wm. 769
Crafton, Archb. T., 126
Crafton, Frances Cook, 121
Crafton, L. J., 432
Craig, Bertel, 308
Craig, Elizabeth, 50
Craig, Hannah, 45
Craig, Jno., 23
Craig, Kay Carol, 308
Craig, Lewis, 77
Craig, Myrtle 308
Craig, Nannie, 823
Craig, Octa (Mackey) Smith, 308
Craig, Owen, 308
Craig, Owen T., 308
Craig, Rebecca, 112
Craig, Wm., 23, 50, 111
Craighead, Thos., 8
Crandal, (Genl.), 863
Crane, Waterman 442, 448
Crane, Wm., 81, 112
Craton, Wm., 660
Crawford, Benj. Lampton, 636
Crawford, Benj. Lampton, Jr., 637
Crawford, Benj. Lampton III, 637

Crawford, Danl., 642
Crawford, David, 213
Crawford, Dorothy Lea, 637
Crawford, Elias 408, 885, 893
Crawford, Eutokie, 461
Crawford, Everett Howell, 637
Crawford, Jas., 583, 710
Crawford, Jennie, 340
Crawford, Jno., 86, 696
Crawford, Martin D., 499
Crawford, Rebecca, 65, 499
Crawford, Robt., 646
Crawford, Sam E., 461
Crawford, Tabby, 408
Crawford Thos., 50, 525
Crawford, Walter Jeffrey, 637
Crawford, Walter W., 637
Crawford, Wm., 94
Crayton, Mildred, 630
Creighton, Eley, 676
Creighton, Jas., 676
Creighton, Libby, 170
Creighton, Mary, 676
Creighton, Wm., 676
Crem, Hannah, 157
Crenshaw Andw., 736
Crenshaw, David, 441
Crenshaw, Dixon Barnes, 797
Crenshaw, Elizabeth, 782, 830, 835
Crenshaw, Engly, 539
Crenshaw, Frank, 796, 797
Crenshaw, Frank, Jr., 797
Crenshaw, Gideon, 741
Crenshaw, Jane, 797
Crenshaw Jason, 736
Crenshaw, Jno., 835
Crenshaw, Jos., 741, 743
Crenshaw, Juanita, 797
Crenshaw, Liza, 830
Crenshaw, Mary Ann, 739, 741, 743
Crenshaw, Mary C., 436
Crenshaw, Mary E., 435
Crenshaw, Matthais, 782, 830
Crenshaw Micajah 743
Crenshaw, Micajah, Sr., 740, 741, 743
Crenshaw, Micajah, Jr., 743
Crenshaw, Nina, 801
Crenshaw, Rebecca, 782
Crenshaw, Thomson, 349
Crenshaw, Tommie, 797
Crenshaw, Wm., 743
Crew, Elizabeth, 99
Crews David, 728, 729
Crews, Jacob, 728, 729
Cressop, Jas., 382
Crider, Carl Shutz, 611
Crider, Carlena, 611
Crider, Louise, 611
Crietzberg, Abel McKee, 667
Crimminger, 744
Crimminger, Mary Elizabeth, 809
Crisler, Chas. Ethelbert, 611
Crisler, Chas. Ethelbert, Jr. 611
Crisler, Jas. Walter, 611
Crisler, Rich'd. Carl, 611
Crittendon, Geo. B., 339
Crocker, Elisha P., 856
Crockett, Jones, 833
Crofton, Jos., 126
Cromartie, Duncan, 522
Cromartie, Mary A., 522
Cromwell, Oliver, 2
Croner Jacob, 490
Cronia, Catherine Susan, 453
Cronia, Geo. Sherman, 453
Crooks, Amy, 30
Croom, Lucinda, 381
Crosby, Jno., 594
Crosby, Margt., 432
Cross, Addie, 434
Cross, Frederick, 517
Cross, Hershel, 255
Cross, Inez, 191
Cross Jas., 473
Cross, Lawrence, 255
Cross, Wm., 252, 254
Crouse, Sarah Linzey, 348
Crowder, Jas., 681
Crowell, Ella (Eloise), 792
Crowley, Jeremiah, 858
Crowley, Jno. Frederick, 858
Crowly, David, 85
Crowther, Wm., 689
Croxton, Cenia 798
Croxton, Jno., 896
Crued, Eli T., 465
Crump, Jno. M., 774
Cuddy, Alex., 259
Culbertson, Jean, 215
Culbertson, Jas. W., 215
Culbertson, Milton, 341
Culler, Alice, 560
Culley, Beatrice, 611
Culley, Frank Lambuth 611
Culley, Jane Lambuth, 611
Culley, Lena, 611
Culley, Norman, 611
Culley, Saml. C., 611
Culp, Augustine, 894
Culp, Henry, 894
Culp, T. F. Jr., 803
Culp, Woodrow, 824
Culpepper, Amanda Ellen, 745, 746
Cummins, Frances, 596, 597
Cummins, Francis, 596
Cummings, Jasper, 471
Cunningham, A., 718
Cunningham, Abb, 571
Cunningham, Amy Jane, 557
Cunningham, Catherine, 662
Cunningham, Christopher, 156
Cunningham, Enoch, 668
Cunningham, Jas., 110
Cunningham, Jno. 55
Cunningham, Jos., 726
Cunningham, Margt., 711
Cunningham, Mathew, 109
Cunningham, Robt., 110
Cunningham, Rosannah, 265, 266
Cunningham, R. P., 692
Cunningham, Wm., 533
Cunningham, Wm. Jr., 533
Cunningham Wm. C., 839
Cureton, David, 728
Cureton, Frances, 230
Cureton, J. S., 230
Cureton, S., 230
Cureton, T. T., 729
Curl, Alfred, 520
Curl, Catherine, 520
Curl, Jas., 348
Curle, (Coil/Corde/Corle) Jno., 212
Curle, Susannah 212
Currie, E., 444
Currie, Edwin, 446
Currie, Wm., 743
Curry, David, 23
Curry, Elizabeth, 68
Curry, Hough W., 891
Curry, Mary, 611
Curry, Susan Elizabeth 891
Curry, Wm., 735, 741
Curtis, Chas. Monroe, 621
Curtis, Minnie Dallas, 888
Cushmah, 422
Cuthbert, Annie Mrs., 400
Cuthbert, Capt, 392
Cuthbert, Capt., 392
Cuthbert, Geo., 400
Cuthbert, Jas. 356, 400
Cuthbert, Jno., 647
Cuthbert, Lewis, 400
Czar of Russia, 851

D

Dabbs, Sarah Jane, 489
Dabney, Eric, 820
Dabney, Fred E., 820
Dabney, Marie, 820
Dades, (Maj.), 413
Dagnall, Jno., 115
Dalby Susannah, 103
Dale, Geo., 442
Dale, Sadie Frances, 541
Daley, Hannah, 76
Daly, Hamie, 618
Dame, Elizabeth Lee, 189
Dame, Elsie Withers, 189
Dame, Josephine Page, 189
Dame, Randolph Nelson, 189
Dame, Susan Meade, 189
Dame, Wilmer, 189
Dame Wm. Meade, 189
Dame, Wm. Meade II, 189
Dame, Wm. Page, 189
Dame, Wm. Page, Jr., 189
Dance, Elizabeth, 32
Daniel, 142, 620
Daniel, Alex. F., 784
Daniel, Cora, 291
Daniel, Eliza Jane, 785
Daniel, (Gov.), 639
Daniel, Rachel 145
Daniel, Rice, 291
Daniels, Cecilia Louise, 309
Daniels, David Mackey, 309
Daniels, Douglas R., 309
Daniels, Jas. Douglas, 309
Daniels, Thelma, 285
Daniels, Thos. Gilbert, 309
Danner, Rebecca, 197
Danner, Rodney, 214
Darling, Andw. 396
Darling, Benj., 392
Dart, (Mr.), 733
Daugherty, Elizabeth, 631
Daugherty, R. C., 619
Daughty, Benajah, 418
Davenport, Fannie, 147
Davenport, W. V., 456
David, Joe H., 712
David, Josephine Larie, 636
David, Maude 309
David, Thos. E. Sr., 636
David, Thos. E., Jr., 636
Davidson, 248, 583
Davidson, A. B., 252
Davidson, Alice, 863
Davidson, Adw. B., 252
Davidson, Arthur A., 379
Davidson, Ben M., 379
Davidson, Benj. A., 379
Davidson Calpernia, 379
Davidson, Curren N., 379
Davidson, David L., 379
Davidson, Dorah H., 379
Davidson, Edward, 363
Davidson, Elizabeth, 248, 249
Davidson, Elizabeth P., 378, 379
Davidson, Elizabeth Vance, 249
Davidson, Emily G., 379
Davidson, Geo. M. D., 716

Davidson Isabella, 481
Davidson, Jas., 148, 264, 265
Davidson, Jas. A., 379
Davidson, Jas. C., 716
Davidson, Jno., 377, 378, 379, 508, 697, 877
Davidson, Jno., Jr., 378
Davidson, Jno. C. 379
Davidson, Mary, 242, 248
Davidson, Mary Ann Malinda, 716, 717
Davidson, Nancy, 717
Davidson, Nancy P., 379
Davidson, Robt., 46, 244
Davidson, Rosa W., 847, 848
Davidson, Richardson, 431
Davidson Susan F., 379
Davidson, Thos., 379
Davidson, Thos. M., 379
Davidson, Wm., 66, 249
Davidson, Wm. C., 716
Davie, (Genl.), 872, 873, 874
Davis, 170
Davis, Alberta, 294
Davis, Ann 681
Davis, Arthur Elmer, 781
Davis, Artie Mae, 231
Davis, Becky Lynn, 145
Davis, Blanche, 257
Davis, Caty, 660
Davis, Celia, 666
Davis, Chas., 637
Davis, Chas. D., 555
Davis, Calvin M., 145
Davis David, 516
Davis, D. A., 672
Davis, Elijah, 681
Davis, Elijah McKay, 681
Davis, Elizabeth, 565
Davis, Emma, 857
Davis, Ermie, 267
Davis, Evelyn, 59, 555
Davis, Flora Ellen, 781
Davis, Geo., 106
Davis Griffin, 87
Davis, Hannah, 65
Davis, Henderson Edward, 823
Davis, Hugh, 422
Davis, Ida May, 781
Davis, Jewell, 554, 555
Davis, Jno., 375, 522
Davis, J. B., 847
Davis, Julia F., 136
Davis, Landon 421, 422
Davis, Letticea Thompson, 681
Davis, Lilly, 660
Davis, Margt., 431
Davis, Mary, 11, 522, 816, 817
Davis, Mary Elizabeth, 781
Davis, Maude, 267
Davis, Morgan, 681
Davis, M. E. 700
Davis, (Mrs.), 262
Davis, Nell, 781
Davis, Neva Jane, 781
Davis, O. A., 513
Davis, Patrick Houston, 781
Davis, Peggy Ethlora, 781
Davis, Polly, 241, 248, 660
Davis, Rebecca, 660
Davis Rich'd., 248, 422
Davis, Robt., 660
Davis, Robt. Barton, 781
Davis, Rodelia, 615
Davis, Sally, 660
Davis, Saml., 781
Davis, Sarah, 834
Davis, Sarah A., 133
Davis, Sarah Ann, 840
Davis, Sary, 660
Davis, Stephen R. 681
Davis, Thos., 96, 132
Davis, Vista Susan, 145
Davis, W. D., 374
Davis, Wilma, 808
Davis, Wm., 39
Davis, Wm. Carl, 781
Davis, Wm. F., 253
Davis, Wm. Ransom, 652
Davis, Winnie 102
Davis, Zachariah, 660
Davison, Geo., 485
Davison, Mary, 522
Davison, Robt., 522
Dawkins, Elijah, 128
Dawkins, Thos., 128
Dawson, Jos., 652
Dawson, Mrs., 846
Day, Albert D., 756
Day Ethel May, 763
Day, Kate Pickens, 543
Day, Wm. W., 126
Dayton, Ebenezer, 428, 429
Deal, Jno., 429
Dean, Eva Omera, 607
Dean, Ezra Willie, 607
Dean, Jno. Marion, 607
Dean, Julia Louisiana, 607
Dean, Lena May, 607
Dean Lonnie M., 607
Dean, Maggie W., 607
Dean, Marvin Wilton, 607
Dean, Pearley Virginia, 607
Dean, Polly, 464
Dean, Rufus, 607
Dean, Thelma E., 607
Dean, Wilton P., Jr., 607
Deakins, Jno., 175
Deason, Lottie, 624
Deaton Beatrice, 750
Deaton, Van Buren, 773
DeBeaufain, Hector Berenger, 396
Debble, Rich'd., 424
Deebar, Amanda, 409
Deebar, Ezekiel, 409
Deese, Bobby Lee, 811
Deese, Carol, 807
Deese, Dianne, 811
Deese, Doris Ann, 811
Deese, Dorothy 812
Deese, Edward, 812
Deese, Etta, 811, 812
Deese, Eugene, 812
Deese, Eva Mae, 811
Deese, Finley, 811
Deese, Floyd, 812
Deese, Hazel Thos., 811
Deese, Hoyt, 807
Deese, Jas. 812
Deese, Jas. Maxwell, 811
Deese, Jno. Hunter, 811
Deese, Jno. Ira, 811
Deese, J. W., 807
Deese, Leroy, 811, 812
Deese, Leroy, Jr., 812
Deese, Lillie Mae, 811, 812
Deese, Maggie 812
Deese, Margt. Mae, 811
Deese, Otis D., 807
Deese, Pauline, 811
Deese, Ronald Eugene, 811
Deese, Sadie, 812
Deese, Sue Ann, 811
Deese, Thurmond, 812
Deese, Wm., 807
Deese, Wm. Ira, 811
Deese Wm. Tall, 811
Deese, Wm. Thos, 811
Deese, Yancey, 811
Deeson, Elizabeth, 471
Deeson, Wm., 471
DeFriece, Frank W. Sr., 165
DeFriece, Frank W. Jr., 165
DeFriece, Harriet Pauline, 165
DeFriece, Josephine, 165
DeFriece, Marthina, 165
Deitrick, Jos., 643
Deland Henry, 503
DeLapperiere, A., 386
Delashmit, Eleanor (Mackey) 292, 294
Delashmit, L. C., 292, 294
Delashmit, Mary, 294
Delaughter, Randal, 126
Delaughter, Solomon, 126
DeLon, Henry, 526
DeLozier, Asa, 61
DeLozier, Caroline, 61
DeLozier, Hannah 61
Demaree, Jas., 221
Demaree, Sallie, 227
Dempsey, David, 40
Denman, Agnes, 613
Denman, Alex. McNutt, 610
Denman, Cirero, 610, 612
Denman, Elizabeth, 618
Denman, Etta, 612
Denman, Freeman, 610
Denman Georgia Helen, 614
Denman, Jas., 681
Denman, Jno. D., 610
Denman, Marjorie, 614
Denman, Ruby, 613
Denman, Saml. J., 618
Denman, Thos., 609
Denman, W. T., 613, 614
Denman, W. T. Jr., 614
Dennis, Jesse 70
Dennis, Wm. B., 386
Dennison, Edward, 622
Dennison, Geo., 622
Dennison, Ruth, 622
Denny, Jas. M., 570
Denny, Susannah, 265
Denson, Alfred, 675
Denson, Mary B., 330
Denson, Pauline Otelia, 330
Denson, Wylie C., 330
Dent, Joclyn Marie, 769
Denton, Dudley, 263
Denton, Everett, 311
Denton, Henry Warren, 621
Denton, Jas., 899
Denton, Kenneth, 635
Denton, Sofie, 259
Derryberry, A. E., 131
Derryberry, Andw. 130
Derryberry, Elizabeth, 130
Derryberry, Jno. W., 130
Derryberry, W. Martin, 130
Desaussure, Danl., 654, 709
Dever, Elizabeth, 833
Dever, Nancy, 833
Dever, Wm., 832, 833
Dever, Wm. H., 832
Devereaux, Kate, 673
Dew, Kathleen, 796
Dicison, Elizabeth, 714
Dicison, Thos., 714
Dick, Mary, 679
Dickenson, (Colo.), 91
Dickerson, Elizabeth, 715
Dickey, Almyra Permelia, 617
Dickey, Esco, 618
Dickey, Janriet, 430
Dickey, Grace, 618
Dickey, Jno. Claiborne 617
Dickey, Jos., 617, 618
Dickey, Lonnie, 618
Dickey, Lula, 617
Dickey, Mary Frances, 617

Dickey, Mary Glendinning, 121
Dickey, Nanie, 319
Dickey, Sallie, 319
Dickey, Wm. W., 617
Dickins, Nancy, 381
Dickinson, Jeremiah 654
Dickinson, Jno., 85
Dickinson, Maj., 170
Dickinson, Nancy Ann, 234, 235
Dickinson, Thos., 715
Dickson, Andw., 47
Dickson, Ann, 380
Dickson, Daisy, 305
Dickson, Jas. C., 424
Dickson, Walter, 311
Diehl Peggy A., 610
Dill, Minnie Rebecca, 772
Dillard, Alice Charlotte, 746
Dillard, Bonnie, 745
Dillard, Cholla, 745
Dillard, Della, 745
Dillard, Deloria, 746
Dillard, Eva, 745, 746
Dillard, Fern, 745
Dillard, Imogene, 746
Dillard, Juanita 746
Dillard, Laverne, 746
Dillard, Lorene, 745
Dillard, Marvin Lee, 745
Dillard, Monroe, 745
Dillard, Norman Olvatis Jr., 745
Dillard, Pauline, 745
Dillard, Robt., 745
Dillard, Thos. J., 745, 746
Dillard, Wm., 745
Dillingham 550
Dillingham, June, 550
Dillingham, Madge, 550
Dillon, James, 14
Dillon, Neva, 258
Dilworth, Wm., 67
Dingle, Saml., 530
Dinsmore, Quentin, 703
Dinweddlie, Lucy, 206
Dinwiddie, (Gov.), 54, 393
Dixon, Amelia C. 628
Dixon, Annie M., 628
Dixon, Augustine C., 285
Dixon, Bobby L., 285
Dixon, Danny W., 285
Dixon, Florence, 887
Dixon, Henry Boothe, 628
Dixon, Jane B., 521
Dixon, Jas. C. Sr., 628
Dixon, Jas. C. Jr., 628
Dixon, J. W., 403
Dixon, Jas. W. 521
Dixon, Joe, 804
Dixon, Joe S., 285
Dixon, Lea Boothe Sr., 628
Dixon, Lea Boothe Jr., 628
Dixon, L. V., 434
Dixon, Marjorie Lucille, 628
Dixon, Myrtle Lillian, 628
Dixon, Rebecca D., 285
Dixon, Sarah 372, 381
Doane, Isiah, 336
Dobbins, Jesse, 523
Dobbins, Sarah C., 523
Dobbs, Arthur, 490
Dobbs, Gov., 490
Dobbs, Justina, 490
Dobbs, Lugind A., 275, 278, 289
Dobson, 551
Dobson, Abraham, 560
Dobson Ada, 551
Dobson, Adelaide L., 563
Dobson, Alex., 547
Dobson, Alex. C., 546 561
Dobson, Alex. C. Jr., 561
Dobson, Alex. E., 562
Dobson, Alfred Harrison, 563
Dobson, Alice, 560, 561
Dobson, Allen G., 561
Dobson, Ann, 546, 547
Dobson Anna Laurie, 561
Dobson, Anna Maria, 547
Dobson, Anna R., 562
Dobson, Belle, 550
Dobson, Buenavisto, 561
Dobson, Burgess Teague, 560
Dobson, Carter, 798
Dobson, Catherine, 546, 562
Dobson, Catherine McC., 548
Dobson, Cecil B., 563
Dobson, Cecil R. 560
Dobson, Charity R., 548
Dobson, Chas., 550
Dobson, Chas. Danl., 550
Dobson, Clinton, 563
Dobson, Clinton O'Neal Conley, 562
Dobson, Cora, 563
Dobson, Daral, 550
Dobson, Danl. J., 548, 549, 550
Dobson, David Washington 548
Dobson, Douglas McArthur, 549
Dobson, Edgar, 560
Dobson, Edward D., 563
Dobson, Eliza J., 551
Dobson, Elizabeth F., 562
Dobson, Ellen, 560
Dobson, Emma Matilda, 548, 549
Dobson, Ephriam Jefferson (Capt.), 548, 551 561
Dobson, Ernest Washington, 549
Dobson, Eugene, 551
Dobson, Faney Emily, 548
Dobson, Fletcher, 563
Dobson, Frances E. L., 551
Dobson, Frank McCoy, 551
Dobson, Geo., 560
Dobson, Geo. P., 837
Dobson, Geo. W. 549
Dobson, Geo. Washington, 547, 548, 550
Dobson, Geo. Washington Jr., 548
Dobson, Gracie R., 562
Dobson, Henry L., 563
Dobson, Ida (Tina), 562
Dobson, J. Clinton, 548, 561, 562
Dobson, Jacob S., 548
Dobson Jane A. Henry, 562
Dobson, Jas. Danl., 551
Dobson, Jas. Danl. Jr., 551
Dobson, Jas. M., 562
Dobson, Jas. W., 561, 562
Dobson, Jefferson, 547
Dobson, Jennie Lee, 560, 561
Dobson, Jerry Coe, 549
Dobson, Jno., 545, 546 547, 551
Dobson, Jno. Gray, 548
Dobson, Jno. Henry, 560
Dobson, Jno. Hood, 561
Dobson, Jno. K., 551
Dobson, Jno. L., 561
Dobson, Jno. Lafayette, 548, 560
Dobson, Jno. W., 562
Dobson, Jos. 544, 545, 546, 547, 550, 562
Dobson, Jos. Jr., 550
Dobson, Jos. Alex. 551
Dobson, Jos. Calvin, 547, 550
Dobson, Jos. Price, 561
Dobson, Jos. W., 563
Dobson, Josephine Leroy, 551
Dobson, Joshua A., 562
Dobson, Judith Eveline, 551
Dobson Kate, 561
Dobson, Lena Jane, 562
Dobson, Linwood C., 560
Dobson, Louise, 551
Dobson, Lula R., 563
Dobson, Margt., 563
Dobson, Margt. E., 548
Dobson, Marion, 561
Dobson, Marian Carter, 798
Dobson, Martha R., 562
Dobson, Mary 546, 547, 562
Dobson, Mary Ann, 561
Dobson, Mary Catherine, 548
Dobson, Mary E., 562
Dobson, Elias, 551
Dobson, Mary (Polly) Hazey, 547
Dobson, Mary Lynn, 561
Dobson, Mary Martha, 548
Dobson, Mary (McKey), 546, 547
Dobson, Mary Vester 563
Dobson, Mattie, 551
Dobson, Millie, 561
Dobson, Minnie Lee, 548, 549
Dobson, Minnie Lillian, 561
Dobson, Nancy, 546
Dobson, Nancy Eliza, 547, 548, 550, 552
Dobson, Nancy Elizabeth, 550
Dobson Nora, 551
Dobson, Nora Belle, 563
Dobson, Otis Lorenzo, 550
Dobson, Patrick O'Neal Henry, 561, 562
Dobson, Pearl Lee, 550
Dobson, Polly, 547
Dobson, Rebecca, 546, 550
Dobson, Rebecca Ann Telitha, 548, 557
Dobson, Rebecca E. 551
Dobson, Robt. L., 548
Dobson, Robt. Lee, 561
Dobson, Robt. Reid, 551
Dobson, Rich'd. D., 551
Dobson, Ruth, 560
Dobson, Sallie A., 563
Dobson, Saml., 551
Dobson, Saml. P., 562
Dobson, Sandra 550
Dobson, Sandra Jean, 551
Dobson, Sarah A., 551
Dobson, Sarah E., 562
Dobson, Sarah L., 548
Dobson, Sarah (Sallie) May, 562
Dobson, Thos. C., 561, 563
Dobson, Thos. J. A., 562
Dobson, Virgil McBee, 550
Dobson Virginia, 560, 561
Dobson, Walter, 563
Dobson, Waitstill, 563
Dobson, Washington, 547
Dobson, Wm., 228, 562
Dobson, Wm. Joshua, 562
Dobson, Wm. McKeeson, 561, 562
Dobson, Wm. P., 407
Dobson Wm. Robt., 549
Dobyns, Leroy, 345
Dockery, Henry (Dr.), 657
Dodd, Allan A., 263
Dodd, Doris Eda, 333
Dodd, Joan Octavia, 333
Dodd, Lawrence B., 333

Dodd, Lawrence B. Jr., 333
Dodge, Bernice M., 751
Dodson, E., 377
Dodson L., 351
Dolens, Jas., 203, 211
Dollard, Jas., 203, 211
Dollins, Wm. Andw., 570
Donahue, Capt., 564
Donald, Simeon, 412
Donald, Simon, 708
Donald, Thos., 412
Donald, Wm. S., 411, 412
Donaldson, Stockley 462
Donnelly, Caroline, 352
Donoho, Thos. (Capt.), 545
Donorson, Mary, 205
Donovan, Ann, 643
Donovan, Danl. Sr., 643
Donovan, Danl. Jr., 643
Dooley, Bill E. C. II, 764
Dooley, Bill E. C. III, 764
Dooley, Nancy Gayle, 764
Doolittle, Mary Ann 125
Doolittle, Pleasant, 124
Doolittle, Seaborn, 124, 125
Doren, Grace, 32
Dorr, Allen Prince, 690
Dorr, Ernest, 689
Dorr, Kathryn, 690
Dorr, Mary Ellen, 690
Dorrill, Wm., 672
Dorsey, Martha, 452
Dorsey Mary Ann, 86
Doty, Rachel, 352
Dougal, Jos. W., 43
Doughart, Mary, 239
Doughterty, Michael, 90
Doughtie, Chas. E. Jr., (Mrs.), 318
Doughtie, Chas. Edwin Sr., 756
Doughtie, Chas. Edwin Jr., 756
Doughty, Benajah, 415, 416
Doughty, Emily, 174
Doughty Geo., 174
Doughty, Jos. Bayne II, 332
Doughty, Jos. Bayne III, 332
Doughty, Robt. Sr., 174
Doughty, Robt. Jr., 174
Doughty, Thos., 174
Douglas, Jas. K., 791
Douglas, Jno., 50, 175
Douglas, Rachel, 250
Douglas, Robt., 791
Douglas, Wm. 250
Douglas, Z. P., 791
Douglas, Zadock Perry, 791
Douglass, 783
Douglass, Alex., 735, 782
Douglass, Capt., 743
Douglass, Eben, 847
Douglass, Elizabeth, 45
Douglass, Jane, 791
Douglass, Jas., 44, 45 735, 791
Douglass, Jas. K., 787
Douglass, Jno., 50, 694, 899
Douglass, Mary, 735
Douglass, Mary Ann, 45
Douglass, Jos. Walker, 67
Douglass, Robt., 788, 791
Douglass, Sara Elizabeth, 741, 791
Doulittle, Mary, 125
Doulittle, Seaborn, 124, 125
Douty, Benj., 481
Dow, Jno. H., 841
Dow, Myrtle, 308
Dowell, Leta, 258
Dowell, (Maj.), 91
Dowis, Evalee, 689
Downe, Elizabeth, 857
Downer Wm., 502
Downing, Huldah, 521
Downing, Jas., 528
Downing, Mary J., 24
Downing, Rich'd., 521
Downing, Vera Jewell, 772
Downs, Ambrose, 381
Downs, Wm., 645
Doyal, Jno., 618
Doyal, Jno. Alex., 617
Doyal, Juanita, 618
Doyal Martha Prescott, 618
Drake, 354, 656
Drake, B. D., 428
Drake, Jno., 656
Drake, Mildred Fay, 354
Draper Collection, 737
Draughan, Salley, 290
Draughon, Robt., 626
Drayton, Chas. Elliott Rowand, 674
Driggers, Anderson, 719
Driver, Leroy, 408
Driver, Wm. 88
Dromgoole, Jane, 431
Dromgoole, Jas., 431
Drummond, Jas., 851
Drury, Hannah, 109
Dryden, Margt., 204
Duberry, Wm., 378
DuBose, Elias, 647
DuBose, Theodore Thos., 708
Dubow, Jean, 504
Duckett, Harry Lee, 799
Duckett, Thos. 675
Duckworth, Ben, 419
Duckworth, Betsy, 419
Duckworth, Frances, 419
Duckworth, Hester, 419
Duckworth, Keziah, 419
Duckworth, Mary, 419
Duckworth, Nancy, 419
Duckworth, Rebecca, 419
Duesto (wid.), 733
Duff, Jas., 236
Duff Jno., 236
Duff, Moses, 236
Duff, Wm., 152, 154, 236
Dugas, L. P., 381
Dugas, Leon P., 369
Duke, Crenshaw, 671
Duke, D. P., 311
Duke, Jesse, 743
Duke, Jno. J. Sr., 637
Duke, Jno. J. Jr., 637
Duke Mary Lea, 637
Duke, Priscilla, 741
Dukes, (wid.), 741
Dulaney, Mary, 856
Dunbar, Geo., 355
Dunbar, Jane, 390
Dunbar, Jno. A., 87
Dunbar, Patrick, 390
Duncan, Ada, 785
Duncan, Austin, 785
Duncan, Barbara Ann, 549
Duncan Benj., 785
Duncan, Benj. F., 262
Duncan, Betty, 785
Duncan, Betty Jean, 549
Duncan, C. L., 896
Duncan, C. R., 783
Duncan, Charity Rebecca, 784, 785, 786
Duncan, Donald David Jr., 549
Duncan, Dorothy, 880
Duncan, Edna Louise, 549
Duncan Edna Lula, 785
Duncan, Edward, 812
Duncan, Edward Jr., 812
Duncan, Eliza Jane, 784, 785
Duncan, Elizabeth Jane, 785
Duncan, Emma Rebecca, 784
Duncan, Frank, 785
Duncan, Geo., 785
Duncan, G. F., 829
Duncan, Geo. F., 784, 896
Duncan Geo. Thos., 784, 785
Duncan, Henry Gooch, 784
Duncan, Hunter Wilson, 812
Duncan, Jas. L., 784
Duncan, Jno., 785
Duncan, Jno. F., 784
Duncan, Jno. N., 784, 785
Duncan, Johnnie Elva, 785
Duncan, Lena Alice, 784, 785
Duncan, Lillian, 785
Duncan Lilly Katrine, 784, 785
Duncan, Linda Sue, 812
Duncan, Louise Margt., 812
Duncan, Mahala Caroline, 880
Duncan, Mary Charlotte, 784, 785
Duncan, Mary K., 785
Duncan, Mary Mahala, 784
Duncan, Mildred Bernice, 812
Duncan, Nannie Lula Annette, 784
Duncan, Neil Cook, 785
Duncan, Perry 785
Duncan, Perry Belle, 800
Duncan, Robt., 785
Duncan, Ruthie, 314
Duncan, Sallie, 785
Duncan, Wm., 785
Duncan, Wm. Franklin, 784
Duncan, Wm. H., 800
Duncan, Wm. M., 476
Dunlap, Ann, 267
Dunlap, David 528
Dunlap, Henry, 467
Dunlap, Jno., 55
Dunlap, Mary (Gay), 267
Dunlap, Robt., 267, 667
Dunlap, Saml., 441, 725
Dunmore, Thos., 80
Dunn, Adelisa M., 336
Dunn, Betty, 767
Dunn, Jane 522
Dunn, Jno., 514, 529, 787
Dunn, Martha, 431
Dunn, Roger, 694
Dunn, Patrick, 64
Dunaway, Grover, 311
Dunwoody, Saml., 471
duPont, Alexis Irenee, 70
duPont, Eleathera, 69
duPont, Joanna 70
Durand, Adelia, 190
Durand, Albert Hobbs, 190
Durand, Eugene Funsten, 190
Durand, Herbert, 190
Durand, Hortense Funsten (Forbes), 190
Durant, Elias, 708
Durant, Eliza, 709
Durden, Anthony, 451
Duren, Sara Jane Dixon, 742, 744
Durham 127
Durham, Jennie, 624
Durham, J. Fred, 689
Durham, Lively (McKie), 128
Durham, Ruth, 780
Durham, Wm., 124, 125, 126, 127
Durham, W. L., 779
Durio, Velma Ann, 303

Durocher, Marianna, 428
Durrell, Bessie, 804
Durrett, Cora Penelope 721
Dusenberry, Saml., 516
Dusenberry, Sylvanus, 518
Duvall, Jno., 89, 255
Duvall, J. L., 255
Duvall, Mary, 258
Dwayer, Douglas G., 489
Dye, Archie Alex., 745
Dye, Chas. L., 676
Dye, Elizabeth, 841
Dye Jno. Q., 745
Dye, Minnie, 745
Dye, Thos., 843
Dye, Wm., 745
Dyer, Melvin, 285
Dysart, Agnes Salina/Saline, 557, 558
Dysart, Arthur Emmett, 558
Dysart, Bertha, 558
Dysart, Chas., 558
Dysart, Clara, 558
Dysart, Coney 558
Dysart, Elizabeth, 558
Dysart, Emily Virginia, 557, 559
Dysart, Ernest, 558
Dysart, Erskine Chapman, 558
Dysart, Folsom, 558
Dysart, Henrietta Elizabeth, 558, 559
Dysart, Henry Carroll, 558
Dysart, Irene D., 558, 559
Dysart Jas. Lafayette, 557, 558
Dysart, Jefferson Davis, 557
Dysart, Jennie, 558
Dysart, Jno., 548, 557, 558
Dysart, Jno. Samuel, 557, 558
Dysart, Josephine, 558
Dysart, Lewis, 558
Dysart, Mary, 558
Dysart, Mary Rebecca, 557, 558
Dysart Mary (Moore), 557
Dysart, Minnie, 558
Dysart, Nancy Jane, 557
Dysart, Nettie, 558
Dysart, Overton, 558
Dysart, Rebecca Ann T., 548
Dysart, Sally, 558
Dysart, Sarah Ann, 558, 559
Dysart, Troy, 558
Dysart, Waitstill, 558
Dysart, Wm. 557
Dysart, Wm. Alex., 558
Dysart, Wm. Carroll, 558
Dysart, Wm. Washington, 557, 558
Dyson, Abram, 728
Dyson, Danl., 728
Dyson, Jas., 728

E

Eagan, Jno., 694
Eagan, Susannah (Whitson), 234
Eager, Elizabeth, 45
Eager Jno., 45
Early, Gertrude, 549
Early, Margt., 347
Early, Thos., 347
Earnest, Elizabeth, 408
Earnest, Margt. Ann, 431
Earnest, Phillip, 431
Earnest, Wm. C., 408
Easley, 411
Easley, Nancy Luticia, 609, 632
Eason Eleanor, 298
Eason, Moland, 298
East, Alice, Martin, 631
East, Claiborne Powell, 631
East, Claiborne Powell, Jr., 632
East, Edwin Perkins, 631
East, Henry Clay, 631
East, Hudson Claiborne Sr., 632
East, Hudson Claiborne, Jr., 632
East, Keith Kaufman 632
East, Mary Elizabeth, 631
East, Thos. Saddler, 631
Easterling, Jane Sorintha, 610
Easterling, Wm. R., 634
Eastland, Ezekiah, 728, 729, 730
Eastland, Jno., 728
Eastland, Jos., 730
Eastland, Thos., 728
Eastland Wm., 728, 729, 730
Eastman, Dorothy Ann, 638
Eaton, Isaac, 577
Ebenezer, Effingham Co. Ga., 388, 389
Eberhart, W. C., 407
Ebersole, Mary V., 330
Echols, Mary A., 278
Echols, Rich'd., 514
Echols, Saml. D., 844
Echols, Sarah C., 278
Echols, Sarah Juanita 888
Eden, Alice, 891
Edgar, Jas., 5
Edgar, Thos., 5
Edge, Lorey, 368
Edminsten, David, 467
Edminsten, Wm., 467
Edmundson, Jas., 385
Edridge, Thos., 104
Edwards, Bettie Lee, 207
Edwards, Emily Dale 619
Edwards, Evelina/Eveline, 448, 449, 450
Edwards, Felix, 626
Edwards, F. H., 207
Edwards, Herbert H., 169
Edwards, Isaac Evans, 397
Edwards, Jane Allen, 299
Edwards, Jas., 370
Edwards, Jno. A., 459
Edwards, Jos., 13
Edwards Kenneth, Sr. & Jr., 307
Edwards, Margt. Glenn, 169
Edwards, Mary Janett, 299
Edwards, Mary Roberta, 299
Edwards, R. L., 619
Edwards, Robt., 299
Edwards, Saml., 175
Edwards, Wm., 392
Eeroyd, Jas., 66
Eggleston, Dick W., 424
Eggleston, Jos. C., 224
Ehney, Wm., 667
Eikner, Erby, 313
Eikner, Erby Glenn, 313
Eisenhour, David, 230
Ekiss, Lewis, 179
Elam, L. T., 753
Elder, B. B., 308
Elder; Ephriam, 232
Elder, David, 72, 76
Elder, Octa (Mackey) Smith Craig, 308
Eliot, Elijah 102
Elleby, Polly (McCay), 383
Ellenburg, Rosa, 688
Eller, Carrie, 824
Ellerbee, Green, 381
Ellerbee, Jno., 528, 646
Ellerbee, Mary McCoy, 384
Elliott, 247
Elliott, Delia, 561
Elliott, Elizabeth, 520
Elliott, Jane 10, 250
Elliott, Jas., 247, 520
Elliott, Jenifer, 880
Elliott, Jesse, 462
Elliott, Martha, 42
Elliott, Matthew, 56
Elliott, Moses, 252
Elliott, Phebe/Pheby (McCorkle), 241, 242, 246, 247
Elliott, R. E. (Mrs.) 399
Elliott, Ralph E., 399, 400
Elliott, Robt., 42
Elliott, Senie, 313
Elliott, Thos., 643
Elliott, Wm. H., 399
Elliott, Wm. Jr., 10
Elliree, Louise, 799
Ellis, Abraham, 422
Ellis, Alice, 803
Ellis Anny, 514
Ellis, Brodus, 814
Ellis, Cletus Bynum, 814
Ellis, Elizabeth, 508
Ellis, Elizabeth (Mcay), 508, 514
Ellis, Evelyn Elizabeth, 806
Ellis, Georgia Lee, 807
Ellis, Gladys, 810
Ellis, Jane, 808
Ellis, Jas., 514
Ellis, Jenny (Ginny-Virginia) 714, 715
Ellis, Jno., 514
Ellis, Jno. Edward, 814
Ellis, Jos. A., 401
Ellis, Kirby, 787
Ellis, Leavel, 612
Ellis, Lillie, 815
Ellis, L. P., 665
Ellis, Lucy, 514
Ellis, Marie, 810
Ellis Martha McK., 715
Ellis, Marthy, 714
Ellis, Marthy McKee, 714
Ellis, Mary Ann, 807
Ellis, Messina, 706
Ellis, Mildred Imogene, 814
Ellis, Missouri, 792, 810
Ellis, Molly Mae, 803, 804
Ellis, Nancy, 714, 715, 803
Ellis, Nannie, 803
Ellis P. C., 665
Ellis, Radford, 508, 514
Ellis, Ray, 807
Ellis, Roddey, 810
Ellis, Ruth Catherine Louise, 814
Ellis, Ruth Helen, 811
Ellis, Shadford, 508
Ellis, Thos., 714
Ellis, Thos. Leroy, 814
Ellis, Thos. W., 715
Ellis, Tony Ray 807
Ellis, Walter Donald, 814
Ellis, Will, 810
Ellis, Willie Mae, 688
Ellis, Wm., 514
Ellis, Wylie Mary, 692
Ellison, Ada, 625
Ellison, Haskell, 799
Ellison, Mamie, 312
Ellison, Ralph, 351
Elliston, Jacob 337
Elrod, Abraham T., 698

Elrod, Radie, 700, 704
Elrod, W. H., 700
Elsberry, Rachel, 338
Elsey, Sarah, 162, 163
Elston, Sarah, 517
Elston, Wm., 478
Elton, Emma (McCoy), 24
Elviston, Lydia, 85
Emanuel, David 854
Emanuel, L. M., 459
Emanuel, Sallie, 459
Emerson, E. E., 721
Emery, Chas., 214
Emery, David, 214
Emery, Mary, 214
Emmons, Alpine, 569
Emmons, Amanda Orlena 571
Emmons, Fannie, 571
Emmons, J. Isaac, 571
Emmons, Marilda, 569
Emmons, Jas. Alpine, 571
Empress Euge'nie, 851, 883
England, Jane, 67
English, Thos., 895
Ensor, David, 174
Ensor, Emma, 174
Ensor, Geo. R. 174
Ensor, Hannah (Jobe), 163, 174
Ensor, Jane, 174
Ensor, Jno. Jobe, 174
Ensor, Madison, 174
Ensor, Thos. P., 162, 163, 174
Ensor, Wm. A., 174
Entrekin, Elsie, 688
Epley, Ruby 257
Epperson, David, 339
Epperson, Estelle Mae, 470
Epperson, Susannah, 98
Eppes, Geo. F., 675
Erabus, Jno., 99
Ernest, Benj. Calvin, 890
Ernest, Charlie Dee, 890
Ernest, Ella, 890
Ernest, Jno. Carroll, 890
Ernest Laura Evelyn, 890
Ernest, Leon Heppleton, 890
Ernest, Mary, 887
Ernest, Moses, 887
Ernest, Sarah F., 887, 890
Ernest, Tabitha Lou, 890
Ervin, Jno., 693, 694
Ervin, Olive, 453
Ervine, Jas., 243
Ervine, Jno., 243
Erwin, Jas. 296, 547
Erwin, Jno., 368
Erwin, Robt., 240
Eskridge, Geo., 5
Eskridge, Robt., 5
Estes, Claude, 469
Estes, Claude C., 611
Estes, Edith, 794
Estes, Gladys, 794
Estes, Raymond, 794
Estes W. C., 793, 794
Estill, M., 902
Etheredge, Harris, 148
Etheredge, Hopey, 141
Etheredge, M., 148
Etheredge, Wiley, 148
Etheridge, Edw., 104
Etheridge, Elizabeth C., 140, 141
Etheridge, Henry, 104
Etheridge, Jeremiah, 104
Ethredge, Edw., 104
Ethredge/Etheredge Merit, 140
Ethridge, Elizabeth, 106
Eustes/Eustis, (Genl.), 413, 860
Evans, Alice, 164
Evans, Charlotte A., 766
Evans, Darthula, 249
Evans, David R., 872
Evans, Elizabeth, 249, 673
Evans, Elizabeth Virginia, 141
Evans, Forrest Seaborn, 753
Evans, Geo. M., 684
Evans, Henry Franklin, 720
Evans, Hinda Mahala, 720
Evans, Jacob, 696
Evans, Josephine 165
Evans, Julius, 141
Evans, J. W., 444
Evans, Lillian Ruth, 753
Evans, Martha Eugene, 720
Evans Mary Catherine, 753
Evans, Nancy, 141
Evans, Odessa, 753
Evans, Peggy, 249
Evans, Saml. H, 249
Evans, Sarah, 249
Evans, Thos., 501
Evans, Wm., 696
Evans, Wm. Eugene, 615
Evans, Wm. Jackson, 624
Evans, Wm. Jackson McKinney, 624
Everett Jas. M., 282
Everett, L., 571
Everett, Leo, 880
Everett, Lou, 571
Everett, Tom, 282
Everett, Tommy Joe, 282
Everett, T. L., 612
Everett, Wm., Jr., 451
Everett, Wm. Leslie, 282
Evers, Jno., 392
Evins, Nathaniel 244
Evitt, Honley, (Dr.), 280
Evitt, Jim, 280
Evitt, Talula, 280
Ewan, Carrie May, 534
Ewan, Robt. C., 534
Ewell, Jane, 156, 158
Ewell, Margt., 450
Ewell, Martha, 426, 431
Ewell Ursula, 426
Ewell, Wm. L., 431
Ewing, Albert, 576
Ewing, Emmett, 261
Ewing, Hugh, 503
Ewing, Jos., 41
Ewing, Mariba, 256

F

Faeundas, Eliza Rebecca, 417
Faeundas, Geo., 417
Faile, David Clyde, 836
Faile, Dexter Lloyd, 836
Faile Geo., 836
Faile, Geo. M., 836
Faile, Jerry Wayne, 836
Fails, Jno., 49
Fain, Elizabeth (Bettie), 164
Fain, Saml. C., 476
Fain, Sarah, 163
Fain, Sarah (McMahon), 163
Fain, Thos. T., 476
Fain, Wm., 163
Fair, Jim, 577
Faires Edwin, 171, 172
Faires, Lynn, 172
Faires, Pauline, 172
Faires, Roy, 172
Fairfax, Thos. (Lord), 152, 154, 211, 236
Fairfield, Hugh, 896
Fairley, Laura, 634
Falbert, Wm., 102
Fallis, Jane, 194
Fallis Jno., 194
Fallis, Mary, 194
Fallwell, Annie, 308, 314
Fallwell, Wm. M., 314
Fancher, Nan, 705, 707
Fant, Bonnie Lee, 602
Fant, Corinne, 602
Fant, Delbert Eugene, 602
Fant, Doris Velma, 602
Fant, Gertrude Beatrice 602
Fant, Jas., 602
Fant, Jimmie, 602
Fant, Tommie Mack, 602
Fant, Wilbur Womack, 602
Fant, Walter Dozier, 602
Farbus, Oce, 719
Fare, Elizabeth, 520, 581
Fare, Pleasant B., 520, 581
Farless Lula, 749
Farley, Thos. J., 342
Farmer, Edith Kathleen, 765
Farmer, Phillip, 73
Farmer, Saml., 66
Farmer, Self, 765
Farmer, Virginia, 760
Farnadis, H., 451
Farnsworth, Charlie, 164
Farnsworth, David, 164
Farnsworth, David Jr., 164
Farnsworth, Dorothy, 164
Farnsworth, Fred, 164
Farnsworth, Handly F., 164
Farnsworth, Harry, 164
Farnsworth, Jim, 164
Farnsworth, Ruth Caroline, 164
Farnsworth, Tipton, 164
Farr, David, 471, 832
Farr, Harriet, 471
Farr, Robt., 448
Farra, (or Faria) Katherine 205
Farrar, Dorothy, 170
Farrar, Floyd, 169, 170
Farrar, Jno., 661
Farrar, Mary Rebecca (Jobe), 169
Farrell, Edward, 616
Farris, Harriet Jane, 706
Farris, Robt., 72
Farrow, Elizabeth, 402
Faucett, Deborah J., 33
Faucett, Ebenezer, 32
Faught, Jas., 336
Fauconer, Bessie, 204
Faulkenberry, Barbara, 817
Faulkenberry, Bertha, 808
Faulkenberry, Janie, 817
Faulkenberry, Kenneth, 817
Faulkenberry, Lettie Mae, 806
Faulkenberry, Martha Carol, 817
Faulkenberry, Wm., 817
Faulkner, Jas. 269
Faulkner, Sarah, 269
Faure, Don Luis, 429
Fausett, Jas., 522
Fausett, Mary, 522
Faust, Christopher, 893
Faust, Christopher, A., 893
Faust, Jno. M., 893
Faust, Judy 893
Faust, Mary B., 893
Faust, Nellie E., 893
Faust, Rich'd., 893
Faust, Thos. H., 893
Faw, Jack A., 609
Feagen, Jno., 22
Featherstone, Jno., 840

Featherstone, Mary Elizabeth, 569
Fee, Virginia, 722
Feely, Jos. M. 269
Feels, Martha, 351
Felder, Amerintha (Barnes), 713
Felder, Bertha, 614
Felt, Blanche, 556
Fender, Michael, 578
Fenton, Josiah J., 97
Ferebee, Thos. Cooper, 480
Fergueson, Jessie, 600
Ferguson, David, 300, 301
Ferguson 185, 779
Ferguson, Betty, 779
Ferguson, Bill, 255
Ferguson, Blanche, 779
Ferguson, Cecil, 779
Ferguson, Clarence, 779
Ferguson, (Colo.), 564, 565
Ferguson, Jas. C., 779
Ferguson, Juanita, 779
Ferguson, Mary, 102, 182 183
Ferguson, Mary Ann, 370
Ferguson, Matilda, 182, 184
Ferguson, Minnie L., 780
Ferguson, Moses, 508
Ferguson, Ola, 311
Ferguson, Vivian, 255
Fernandez, Raymond C., 794
Fernandez, Rich'd., 794
Fernandez Ronnie, 794
Fernarsdal, Jas., 263
Fernly, Mercy, 177, 178
Fernly, Thos., 178
Fernly, Wm., 178
Few, Ignatus A., 373
Feyer, Geo., 478
ffraser, Jno., 642
Field, June, 533
Fields, Elizabeth, 764
Fields Jesse M., 865
Fields, (Maj.), 406
Fields, Susannah, 709
Fields, S. N., 866
Fife, Annie, 628
Finch, Nancy, 336
Fincher, Ruth, 799
Findlay, Jno., 672
Findly, Jno., 50
Finley Aaron, 126
Finley, Amanda Jane, 378
Finley, Ella Evelyn, 549
Finley, Jabez Jr., 549
Finley, Jas., 77
Finley, Jas. Maire, 549
Finley, Jerry Ray, 549
Finley, Jno. E., 77
Finley, J. E. B., 860
Finley, Mary, 382
Finley, Mr., 72
Finley Tyra, 568, 574
Finley, Tyre, G., 378
Fink, Chas., 32
Finney, Jane, 28
Finney, Robt., 26
Fishback, Jno., 151
Fisher, Ada, 310
Fisher, Benj., 893
Fisher, Bessie, 306
Fisher, Billy Lee, 306
Fisher, Ebenezer, 642
Fisher, Ernest Leander 606
Fisher, Ethel, 218
Fisher, Eveline, 893
Fisher, Eveline C., 885
Fisher, Frances, 892
Fisher, Frances Hope, 282
Fisher, Frederick Murray, 128
Fisher, Hattie Lester, 282
Fisher, Hiram, 218
Fisher, Jane 893
Fisher, Jas. Andw., 260
Fisher, Jas. H., 893
Fisher, Joshua, 642
Fisher, Lee, 306
Fisher, Livey, 893
Fisher, Margt. (McKey), 95
Fisher, Martha, 892
Fisher, Martin Alflorance, 606
Fisher, Mary Jane Surfice, 260
Fisher, May 893
Fisher, Milley, 893
Fisher, Nancy, 218
Fisher, S. C., 670
Fisher, Sherry Lynn, 282
Fisher, Thelma Christine, 606
Fisher, Thos., 95, 107
Fisher, Thos. L., 892
Fisher, Wm., 892, 893
Fisher, Wm. Aaron 282
Fisher, Wm. Herbert, 282
Fisher, Wm. Otis, 282
Fisher, Winfred Young, 282
Fitzhugh, Ann Barbara (McCarty), 107
Fitzhugh, Jno., (Maj.), 107
Fitzhugh (Miss), 107
Fitzpatrick, Ben, 717
Fitzpatrick, Cornelia, 520
Fitzpatrick, Lucy 381
Fitzpatrick, Peter, 675
Fitzrandolph, Benj., 506
Flagg, Dale H., 572
Flannigan, Jean, 768
Fleamin, Janit, 589
Fleamin, Marthew, 589
Fleamin, Rosannah, 589
Fleming, 833
Fleming, Alex., 593
Fleming, Andw., 94
Fleming Bailey, 738, 833
Fleming, Bailey, Jr., 735
Fleming, Benj., 840
Fleming, Dollie, 609
Fleming, D. H., 670
Fleming, Elizabeth (McKee), 679
Fleming, E. H., 590
Fleming, Emerline (Hensley), 293
Fleming, H. D., 670
Fleming, Jane, 590
Fleming, Jas., 679
Fleming, Jas. S., 590
Fleming, Jesse, 175
Fleming, Jno., 293, 598, 735
Fleming, Kathrine Matilda, 293
Fleming, Katie, 295
Fleming, L., 741
Fleming, Martha, 591, 597
Fleming, Mary Ann, 670
Fleming, Mary Ann Elizabeth McKee, 670
Fleming, Mary Flowers, 609
Fleming Peter, 840
Fleming, Robt., 590, 592, 593, 598, 578
Fleming, Rose Ann, 598
Fleming, Sarah Elizabeth, 293
Fleming, Susan, 678
Fleming, Thos. G., 293
Fleming, Wm., 590, 592, 593
Flemming, Peter, 901
Fletcher 187
Fletcher, Addie, 605
Fletcher, B. Lavina, 354
Fletcher, (Colo.), 894
Fletcher, Dora (Bryant), 217
Fletcher, Elizabeth Hamilton, 187
Fletcher, Hamilton Smith, 187
Fletcher, Irma, 785
Fletcher, Jno. Nelson, 187
Fletcher, Jno. Thos., 187
Fletcher, Levi, 433
Fletcher Louise Funsten, 188
Fletcher, Mary Oliver, 187
Fletcher, Merla, 785
Fletcher, Nannie, 311
Fletcher, Stanley, 785
Fletcher, Tom, 785
Flood, Jim, 577
Flood, Nancy, 336
Flournoy, M. D., 491
Flournoy, Nelson, 484
Flowers, Carruth, 614
Flowers Charlie, 766
Flowers, Elliott, 614
Flowers, Ephriam, 613
Flowers, Mary, 614
Floyd, D. W. (Dr.), 408
Floyd, Danl. W., 409
Floyd, (Genl.), 405
Floyd, Jno. (Genl.), 653
Fly, Jake, 768
Fly, Jake, Jr., 768
Fly, Marvin W., 765
Flye, Betty, 192
Flye, Geo. Moore, 192
Flye, Wm., 192
Flynn, Mattie, 538
Flynt, Augustus P., 382
Foley, Elijah, 353
Folger, A. M., 668
Folger, Maranda W. (Cox), 668
Folger, R., 668
Folger, Rufus W. 668, 669
Folsom, David, 871
Folsom, E., 864
Folsom, Helen, 871
Folsom, Peter, 871
Folsome, Normalee, 309
Fondren, Charlie M., 893
Fondren, Elizabeth, 893
Fondren, Jas., 893
Fondren, Jno., 893
Fondren, Juliette 132
Fondren, Martha, 893
Fondren, Martha A., 887, 893
Fondren, Mary E., 893
Fondren, Melvina, 893
Fondren, Nancy, 893
Fondren, Sarah, 893
Fondren, Wm., 893
Fontaine, Chas. H., 440, 454, 456 457, 459
Fontaine, Emily Jane, 454, 456, 457, 459
Fontaine, Mary, 381
Fontaine, May, 440, 454
Fontaine, Walter, 440
Fontaine, Walter S., 454
Fonville, Mary, 300
Forbes, Alice Elizabeth, 191
Forbes, Arthur Page, 191
Forbes Elmer, 622
Forbes, Florence Funsten, 190
Forbes, Henry, 190
Forbes, Hortense Funsten, 190
Forbes, J. A., 452
Forbes, Mary, 4
Forbes, Theresa Otis James, 191
Ford, Alice, 854
Ford, Jno., 429
Ford, Jno. D., 432
Ford, Jos., 429
Ford Marthew, 86
Ford, Mordecai, 97

Ford, Paul E., 417
Ford, Thos., 86, 854
Ford, Wm. (Capt.), 376
Fore, A. N., 439
Forman, Margt., 55
Foreman, T. Vernon, 267
Forgeson, 546
Forrest, Clara Mims, 439
Forrest, Herbert D., 439
Forrest Joan, 67
Forrest, Nathan Bedford Genl. 320
Forrester, Jos., 432
Forshey, David, 348
Forsith, Jno., 381
Fort, Celia, 666
Fort, Wylie, 666
Fortenberry, Dorothy, 621
Fortune, Jennie Geneva, 284
Fortune, Mary Elizabeth, 285
Foster, Ira A., 375
Foster Jno., 526
Foster, Maria Louisa, 184
Foster, N. J., 444
Foster, Ruth, 484
Foster, Thos. F., 373
Fothergill, Jno., 177
Foulkes, Glen I., 573
Fowler, Gabe, 440
Fowler, G. M., 449
Fowler, Gabriel M., 448, 449, 450
Fowler Jas., 104, 391
Fowler, Letitia Gray, 688, 692
Fowler, Martha, 440
Fowler, Martha Ann, 449
Fowler, Olivia, 440
Fowler, Olivia Ann, 449, 450
Fowler, Ona, 706
Fox, Margt., 35
Fox, M. J., 563
Fox, Nicholas, 126
Frailey Frederick, 161
Frances, Mary Elizabeth, 759
Francis, Elizabeth, 349
Francis, Mary, 349
Frank, Nola, 350
Franklin, Frances, 794
Frankling, Columbus, 513
Franks, Elva, 63
Franks, Lila Mae, 63
Franks, Norman, 63
Franks, Walter 63
Franks, Walter, Jr., 63
Franks, Wm., 237
Fraser, Duncan, 517
Fraser, Esther, 521
Fraser, Jas. N., 871
Fraser, Jno., 642
Fraser, Robt., 708
Frasuer, Chas. E., 145
Frasuer, Dean, 145
Frazer, Frances 50
Frazer, Jennet, 50
Frazer, Robt., 50
Frazier, Andw., 50
Frazier, Harriett, 319
Frazier, Huldah, 319
Frazier, Matilda, 319
Frazier, Rebecca Mackey, 582
Frazier, Rebecca Mygatt, 425, 426
Frazier, Sallie 319
Frazier, Thos., 425, 426
Frazier, Wm., 319
Frazior, Jennet, 50
Frazior, Saml., 50
Freck, Laura May, 198
Frederick, Geo., 67
Fredericks, H. V., 700
Frederickson, 149
Frederickson, Grace, 752
Freeman Alex., 270
Freeman, Carl, 688
Freeman, Geo., 454
Freeman, Herbert, 688
Freeman, Jas., 643
Freeman, Jay, 688
Freeman, Jeptha, 270
Freeman, Jeremiah, 688
Freeman, Jessie, 688
Freeman, Jno. R., 687, 688
Freeman Margt. R., 684
Freeman, Nora, 688
Freeman, Ralston, 144
Freeman, Susan, 431
Freeman, Thos., 429
Freeman, Wm. H., 237
Freeze, W. M., 803
Fregeny, Rich'd., 66
Frelick, Jos., 434
Frelick, Virginia (Burge), 434
French, Abigail 163
Freneau, Peter, 127
Freshour, Mack, 231
Frew, John, 26
Fridge, R. L., 617
Frierson, Mary McKinnie, 895
Frink, Wm., 386
Frissell, Forker, 80
Fristoe, Barnett, 346
Fristoe, Jas. 237
Fristoe, Jesse, 345, 346
Fristoe, Mahala, 345, 346
Fristoe, Robt., 346
Fristoe, Rich'd., 346
Fristoe, Thos., 346
Frizle, Jane, 35
Frizzell, Dennis, 81
Frizzell, Georgia Ann 130
Frohock Family, 511
Frohock, Jno., 523
Frohock, Thos., 510, 511
Frost, 156, 157
Frost, Elizabeth, 106
Frost, Phillip Reed, 189
Frost, Wm. Barrett, 189
Fry, Joshua, Colo., 54 393
Fry, J. T., 700
Fry, Jas. Thos., 704
Fugit, Jesse, 214
Fulerson, Chas. Jr., 764
Fulgham, Fenton Lafayette, 438
Fulgham, Mary Rebecca, 438
Fulgham, Nathan Lott, 438
Fulgham, Rose Ann 438
Fuller, Orinda, 429
Fuller, J. Wyatt, 613
Fullerton, Ann, 803
Fullerton, Marion, 803
Fullerton, Novice, 803
Fullton, Robt., 697
Fullwood, Robt. H., 661
Fulsome, Edmund, 865
Fulton, David 587
Fulton, Wm., 55
Fultz, Donald L., 534
Funderburke, Jake, 801
Funk, Jno., 176
Funsten, Annie, 187
Funsten, Arthur Forbes, 191
Funsten, Betty Glover, 191, 192
Funsten David, 187, 188, 190
Funsten, Edward Saunders, 190
Funsten, Edward Saunders, Jr., 190
Funsten, Elizabeth, 187
Funsten, Elizabeth Warren, 190
Funsten, Emily, 187
Funsten, Emily Ridgway, 188
Funsten, Eugene M., 190
Funsten, Fitzhugh Lee, 190
Funsten, Florence Forbes 191
Funsten, Florence J., 192
Funsten, Frances Starke, 187
Funsten, Frances W., 186
Funsten, Geo., Meade (Rev.), 188
Funsten, Georganne, 191
Funsten, Hortense, 190
Funsten, Ida Bowen, 187
Funsten, Irene, 190
Funsten Jas. Bowen (Rt. Rev.), 187
Funsten, Jas Johnston, 188, 191
Funsten, Jas. Johnston, Jr., 191
Funsten, Julia Ann, 187, 188
Funsten, Kenneth Meade, 191
Funsten, Kenneth Reed, 192
Funsten, Llewllyn, 190
Funsten, Lizzie Lee 188, 192
Funsten, Louisa Cary, 188, 191
Funsten, Louisa Nelson, 187
Funsten, Margt., 186, 187
Funsten, Maria, 186
Funsten, Mary Catherine, 187 188
Funsten, Oliver, 188
Funsten, Oliver, Herbert, 187
Funsten, Oliver Ridgeway, 187
Funsten, Oliver Robt., 180, 186
Funsten, Patricia, 192
Funsten, Randolph Fairfax, 190, 191
Funsten, Randolph Fairfax Jr., 191
Funsten, Reed Johnston, 191, 192
Funsten, Reed Little, 192
Funsten, Richard Kidder, 188
Funsten, Robt. Emmett, 188, 189
Funsten, Robt. Emmett, Jr., 190
Funsten, Robt. Emmett III 190
Funsten, Robt. Gray, 187
Funsten, Sarah Young, 186, 187
Funsten, Susan Meade, 188, 189
Funsten, Virginia Lee, 190
Funsten, Virginia Washington, 188
Funsten Vivian Vandeventer, 190
Funsten, Wm. Fitzhugh, 188, 190, 191
Fuqua, Lavina, 102
Furey, Elizabeth, 30
Furey, Robt., 30
Furlow, Coleman, 435
Furlow, Eugenia, 434, 435
Furlow, Jas. E. 434, 435
Furlow, Maude, 435
Furnival, Hannah, 711
Furrey, David, 30
Furrey, Hugh, 30
Furrey, Jos., 30
Furrey, Susanna, 30
Fussell, Lugenia, 303, 304
Futch, Sarah (Barnes), 713
Futrell, Irma, 595

G

Gabdel Luther, 444
Gable, Harmon, Jr., 715, 716
Gable, Henry, 662
Gable, Jno., 715
Gaddis, Mary Ann, 182, 184
Gaddis, Rachel Jane, 182, 184
Gaddy, DeWitt Johnson, 691
Gaddy, DeWitt Johnson, Jr. 692
Gaddy, Franees Ann, 691
Gaddy, Mary Claire, 692
Gage, Fannie, 305
Gaillard, Isaae, 429
Gainer, David Lewis, 812
Gainer, Jas. Edison, 812
Gainer, Vera Lueille, 812
Gaines, Behethalin, 214, 216, 218
Gaines, Betty, 880
Gaines, Danl., 897
Gaines, David, 883
Gaines, David Young, 883
Gaines, Eliza, 226
Gaines, (Genl.), 339
Gaines, Geo. S., 866, 868
Gaines, Isabella (Pendleton), 226
Gaines, Joab, 883
Gaines, R. R., 883
Gaines, Reuben R. 883,
Gaines, Wm. W., 444, 451
Gaither, Merle, 623
Galbraith, Jos., 42
Galbreath, Jno., 24
Gallbreath, Nathl., 156
Gallagher, Patriek, 65
Gallagher, Wm., 65
Galliher, Maude, 164
Gallimore Thos., 391
Galloway, R. E., 712
Galvani, Annie, 634
Gambee, Jno. F., 123
Gamble, Andw., 424
Gamble, Edmond, 518
Gamblin, Eula, 255
Gammon, 753
Gammon, Evelyn Franees, 753
Gandy, 835
Gandy, Huldra, 834
Gannaway, Lois, 629
Ganson Euphemia, 787
Ganson, Wm., 786, 787
Gantt, Rieh'd. Plantagent, 674
Ganzer, Lawrena Juanita, 417
Ganzer, Pete, 417
Garaud, Jacob, 65
Garden, Eliza (Cerpenning), 560
Garden, Emma Catherine, 560
Garden, Eve, 560
Garden, Geo., 560
Gardner, Arrelia, 461
Gardner, Ayune, 309
Gardner, Barksdale, 115
Gardner, Cora, 813
Gardner, Croxton Minor, 820
Gardner, Danl., 726
Gardner, Eliza, 209
Gardner, Emma Franees, 820
Gardner, Frank, 309
Gardner, Howard, 461
Gardner, Mamie 615
Gardner, Mattie (Barnes), 714
Gardner, Miludred, 168
Garlick, Jos., 726
Garner, Bruee M., 161
Garner, Jas., 123
Garner, Minerva A., 619
Garrard, Wm., 296
Garrett, Agnes B., 205
Garrett, Amy, 128
Garrett Ann E. McKie, 117
Garrett, Bertie Stone Bowman, 277
Garrett, Betsy Allen, 205
Garrett, Billy, 277
Garrett, Cadon, 714
Garrett, Caroline, 550
Garrett, Chasteen, 205
Garrett, Clinton, 32
Garrett, Dabney, 206
Garrett, Danl. (Capt.), 483
Garrett, Danl. Carlisle, 790
Garrett, Danl. Newbern, 790
Garrett, Dolly, 115, 116
Garrett, Donald, 205, 206
Garrett, Douglas, 205
Garrett, Edna, 205
Garrett, Eli, 474
Garrett, Elizabeth, 115, 127, 128
Garrett Elizabeth (Ware), 128
Garrett, Flora, 689
Garrett, Hattie, 277
Garrett, H. C., 117, 121
Garrett, Helen Hellen, 205, 790
Garrett, Henry, 115, 127, 128
Garrett, Isaiah, 612
Garrett, Jas., 102, 205
Garrett Jennie, 205
Garrett, Jno., 115, 116, 204, 205, 277
Garrett, Jno. C., (Catlett), 127, 128
Garrett, Jno. Elmore, 205
Garrett, Jno. W., 128
Garrett, Jos., 205, 206
Garrett, Katherine, 206
Garrett, Laura C. 277
Garrett, Lizzie, 205
Garrett, Louise, 205, 206
Garrett, Lucy Dinweddlie, 206
Garrett, Lulie Heaverin, 205
Garrett, Mable, 205
Garrett, Mackey, 277
Garrett, Mackey, Jr., 277
Garrett, Margt., 205, 206
Garrett Marion Broadus, 688, 689
Garrett, Mary, 277
Garrett, Mary Louise, 790
Garrett, May, 689
Garrett, M. E., 119
Garrett, Nimrod, 102
Garrett, Reda, 720
Garrett, Robt., 126, 127, 128, 205
Garrett, Saml. W., 790
Garrett, Saml. W., Jr., 790
Garrett Sarah Louise, 613
Garrett, Sid, 277
Garrett, Sidney, 277
Garrett, Stephen, 115
Garrett, Tom, 277
Garrett, Velita (Stinson), 277
Garrett, Wm., 95, 115, 205, 717
Garrett, Wilmore, 205
Garris Doek, 800
Garris, Juanita, 800
Garris, Sara, 800
Garris, Thelma M., 818
Garrison, Anna C., 343
Garrison, Ann E., 344
Garrison, Ann Eliza, 343
Garison, Frances E., 197
Garrison, Gideon B., 344
Garrison, Jas., 270
Garrison, Jno. C., 344
Garrison Robt. A., 344
Garrison, Sally E., 103
Garrison, Saml. H., 344
Garrison, Saml. Y., 343
Garrow, Mollie, 631
Garwood, Sarah, 197
Gash, J. B., 288
Gash, Jennie L., 276, 289
Gash, Martha Elizabeth, 288
Gash, Martin W., 322
Gaskins, Louise 819
Gaskins, Mary Ann, 419
Gaston, Robt., 896
Gaston, Wm., 442
Gates, Clara, 312
Gates, Elizabeth, 459
Gates, Genl., 564
Gates, Jacob, 899, 900
Gates, Jas., 98
Gates, Martha, Jane 842
Gateswood, Chas., 237
Gatewood, Clara, 523
Gaton, Charlotte, 770
Gaton, Geo., 770
Gaton, Mary, 770
Gaton, Molcey, 770
Gaton, Oromitta, 770
Gaton, Spencer, 770
Gaugh, Sarah, 579
Gaunt Mary, 158
Gautreaux, Alvin, 636
Gautreaux, Tony Lynn, 636
Gaw, Jos., 237
Gay, Jno., 264
Gay, Mary, 267
Gay, Nancy, 849
Gay, Saml., 442
Gayden, 767
Gayden, Armenta, 766
Gayden, C., 770
Gayden, Clarence, 767
Gayden, Charlotte A. 766
Gayden, Ed., 767
Gayden, Florence Orena, 767
Gayden, Frances, 768
Gayden, Geo., 742, 766, 770
Gayden, Geo., Jr., 766, 767
Gayden, Henry, 767
Gayden, Jno., 766, 767 770
Gayden, Jno. Wm., 767, 768
Gayden, Julia, 767
Gayden, Lee, 767
Gayden, Mary, 766, 770
Gayden, Mary Virginia, 768
Gayden, Pearl Olivia, 767, 768
Gayden Rebecca, 766, 768, 770
Gayden, Roy Herbert, 767, 768
Gayden, Roy Herbert, Jr., 768
Gayden, Spencer, 766, 767
Gayden, Spicer, 770
Gayden, Wm., 770
Gayden, Wm. Burgess, 766, 767
Gayle, J., 406
Gaynor Blanche Ann, 535
Gaynor, Mary Roney, 535
Gaynor, R. H., 535

Gayoso, 428, 429
Gearing, Marie Nellie, 602
Gee, Jackie, 301
Gehl, Catherine, 216
Geiger, Harmon H., 379
Geiger, Lucretia, 419
Geiler, Joan, 276
Gelderst, Jno., 424
George the II, 388, 646
George the III, 340
George, Donna Kay, 146
George, Franklin, 378
George, Johnny Jos., 146
George, Saml., 106
George, Roland Davis, 146
George, Thos., 102
George, Wm., 408
Geotche, Thos., 671
Germain, Michael 363
Gess, Wm., 733
Gewin, Alice, 324, 332
Ghent, Hassie, 837
Gibbons, Robt. S., 336
Gibbons, Saml., 403
Gibbs, Ann, 65
Gibbs, Athan N., 561
Gibbs, Becky Conley, 562
Gibbs, Eliza Henrietta R., 562
Gibbs, Elvira, 548
Gibbs, J. N., 720
Gibbs, Joshua, 562
Gibbs, Katie, 295
Gibson, David, 166
Gibson, David Jobe, 166
Gibson Frank, 305
Gibson, Geo., 447
Gibson, Hattie, 166
Gibson, Henry, 841
Gibson, Hezekiah, 369
Gibson, Jas., 373
Gibson, Jeremiah D., 162, 163, 166
Gibson, Jno., 166
Gibson, Jos. 647
Gibson, Loche (Mrs.), 609
Gibson, Nancy, 515
Gibson, Phebe/Phoebe, 162, 163, 166
Gibson, Sallie J., 166
Gibson, Vaughn, 305
Gibson, W. A., 464
Gibson, Zebulon, Sr., 556
Gibson, Zebulon, Jr., 556
Gifford, Saml., 67
Gilbert, 411
Gilbert, Betty, 299
Gilbert, Jno., 460
Gilbert, Jno. W., 267
Gilbert, Lottie, 785
Gilbreath, E. H., 323
Gilbreath, Hazel, 323
Gilbreath, Jas., 40
Gilbreath, Montgomery 409, 410
Gilchrest, A., 487, 500
Gilchrist, Angus, 537, 538
Gilchrist, Archb. McKay, 538
Gilchrist, Catherine, 538
Gilchrist, Effie, 537, 538
Gilchrist, Jas. Graham, 538
Gilchrist, Jno., 537, 538
Gilchrist, Margt. 538
Gilchrist, Mary, 537, 538
Giles, Jno., 512
Giles, Knowles, 876
Giles, Lt., 583
Gilham, Mamie, 150
Gilham, Sarah E., 373
Gilham, Wm., 373
Gill, Eva Mae, 691
Gill, J. M., 571
Gill Matilda, 294
Gill, Orlena, 569
Gillam, Ella, 113
Gillam, Jas., 111, 112, 113
Gillam, Louis Mathien, 113
Gillam, Sarah (Satterwhite), 112
Gillam, Robt., 113, 728
Gillespie, David, 681
Gillespie, Emma Edith, 764
Gillespie, Flora McCoy 485
Gillespie, Frances Bearden, 759
Gillespie, Geo., 8
Gillespie, Jas. Capt., 467
Gillespie, Jno., 260
Gillespie, Jno. Cornelius, 754, 759, 764
Gillespie, Jno. Lewis, 764
Gillespie, Jno. Stanley, 765
Gillespie, Margt. Lee, 759
Gillespie, Mattie Marie 765
Gilespie, Ola Frank, 764
Gillespie, R., 485
Gillespie, Robt., 485
Gillespie, Robt. Henry, 759
Gillespie, Robt. Snowden, 759
Gillespie, Thos., 485
Gillespie, Wm. Thos., 764, 765
Gillette, Donald Pugh, 555
Gilliam, Emily (Mackey), 292 293
Gilliam, Mary Louisa, 431
Gilliam, Robt., 728
Gilliam, Wm., 293
Gillis, Lafayette, 562
Gillispie, David, 715
Gilmer, Etta, 761
Gilmer, Grace, 258
Gilmer, Jas., 663, 716
Gilmore, 594, 605
Gilmore, Jesse 432
Gilmore, Nancy (Mackie), 595
Gilmore, Robt., 676
Gilreath, Delilah, 498
Gilreath, Wm., 498
Girty, Saml., 56
Gisler, Moses, 65
Gist, Mordecai, 84
Gladwell, Jno., 102
Glascock, Wm., 694
Glasgow, Alex McNutt 249
Glasgow, Laura B., 249
Glass, Catherine McC., 548
Glass, Charity, 548
Glass, David, 548
Glass, Hiram, 831
Glen, (Gov.), 393
Glenn, Anna Mariah (Seay), 887
Glenn, Frank, 311
Glenn, Jas. M., 412
Glenn, Jas. T. 887
Glover, Allen, 867, 868
Glover, Bell, 576
Glover, Elizabeth, 191
Glover, Elizabeth Ann, 336
Glover, L. G., 675
Gober, Mary Charlotte, 784
Gochenour, Alma Laura, 634
Godbee, Wm., 854
Goddard, Mr., 328
Godfrey, Polly, 376
Godwin, U. S., 721
Goetchius Anne, 121
Gofle, Helen, 814
Goggans, Ray, 563
Going, Janie, 628
Goings, Wm., 478
Golay, Clara, 219
Golay, Polly, 219
Gold, J., 260
Golden, Isaac, 697
Golden, Nancy, 697
Golden, Sarah, 351
Golden Tabitha, 840
Golding, Jno., 729
Golding, Margt., 840
Golding, Sarah, 728
Goldsmith, H., 476
Goldwire, Benj., 363
Gonzales, Josephine Tennent, 678
Gooch, Crawford, 803
Good, Alden, 470
Good, Christine Irene, 470
Good, Thos., 31
Goodale Ed C., 753
Goodale, Edward Frances, 753
Goodale, Florence Lorene, 753
Goode, Abigale Ann, 184
Goode, Burrell Phillips, 184
Goode, Elizabeth, 371
Goode, G. Brown, 506
Goode, Henry, 182
Goode, Henry Jones (Dr.), 184
Goode, Jno., 506
Goode, Margt., (McKay) 184
Goode, Margt. Narcissa, 184
Goode, Maria Catherine, 184
Goode, Mary Elizabeth, 184
Goode, Moses McKay, 184
Goode, Rachel Susan, 184
Goode, Saml. Gaines, 184
Goode, Wm. Henry Collier, 184
Gooden, Christopher, 583
Goodlet, Robt. P., 669
Goodman B. L., 408
Goodman, Leroy, 408
Goodwin, Jas. S., 631
Goodwin, Louise C., 801
Goodwin, R. T., 486
Goodwin, Robt., 897
Goodwin, Robt. P., 668
Goodwyn (Colo.), 708
Goodwyne, P. W., 858
Goolsby, Simon, 834
Gooshorn, Leonard, 50
Gordon, 110 580, 584
Gordon, Adam, 425
Gordon, Alex, 527, 584, 585
Gordon, Effy, 584, 585
Gordon, Geo., 526
Gordon, Isabella, 584, 585
Gordon, Jane, 416
Gordon, Jas., 47, 696
Gordon Jno., 109, 391, 392, 584, 585, 586
Gordon, Louie E., 622
Gordon, Margt., 585, 696
Gordon, Martha P., 666
Gordon, Mary, 622
Gordon, Moses, 681, 695, 696
Gordon, Moses, Sr., 681
Gordon, Nathl., 526
Gordon Nellie, 622
Gordon, Peggy, 584
Gordon, Robt., 844
Gordon, Wm., 585
Gore, Ann, 675
Gore, Cornelius, 96
Gore, Wm., 96
Goree, Edw., 675
Goree, Mary, 675
Goring, Jno., 31
Gorley, Jas. I., 718

Goss Benj., 364
Goss, Benj., Sr., 364
Goss, Mable, 457
Goss, Terrell, 126
Goss, Wm., 737
Goswick, Wm. E., 767
Gouger, Thos., 672
Gough, Jno. E., 523, 579
Gough, Theresa M., 523, 579
Gougher, Elizabeth 671
Goutcher, Marthae, 672
Goutcher, Mary, 672
Goutcher, Thos., 672
Goutcher, Thos. Jr., 672
Gould, Wm. P., 406, 407
Gourley, Jno., 513
Gourly, Thos., 234
Govrill, Robt., 583
Gow, Jane, 222
Goza Tema, 617
Graber, Jno. Marshall, 174
Graber, Max, Sr., 174
Graber, Max, Jr., 174
Graber, Norman Thos., 174
Grace, Thos. A., 845
Grady, Jno., 484
Graddy, Henry, 206
Graddy, Henry, Jr., 206
Gradon Caleb, 51
Graeme, Jas., 659
Grafton, Marion, 633
Graham, Almorine, 136
Graham, Andw., 664
Graham, Ann Margueritte, 782
Graham, Bernice, 795, 796
Graham, Duncan, 375
Graham, Eleanor Marie, 782
Graham, Elizabeth McNeill, 538
Graham Ethel Lucille, 782
Graham, Genevieve Adeline, 782
Graham, Geo. (Mrs.), 217
Graham, Jane McKee, 483
Graham, Jas., 538, 710
Graham, Jno. Nicholas, 782
Graham, Lewis Walsh, 782
Graham, Merial H., 263, 265
Graham, Robt., 33
Graham, Wm. 244, 483
Grainger, Margt., 626
Granade, Catherine, 141
Grandison, 298
Grandison, Ann Eliza, 298
Granger, Benj., 518
Grant, Catherine, 87
Grant, Edward H., 522
Grant, Mary A., 522
Grant, Wm. F., 871
Granter, Mary Ann 450
Grantham, Jno. Thos., 618
Grate, Bernard, 90
Graton, Silas, 382
Graveley, Aurie Mae, 692
Graves, Armand, 304
Graves, Benj. H., 129
Graves, Bessie M. Robinson Cox, 304
Graves, Claire, 44
Graves, Clara Marie 763
Graves, Clayton, 44
Graves, Fred W., 44
Graves, Georgeann, 130
Graves, Jno., 897
Graves, J. G., 465
Graves, Nancy, 707
Graves, Warren, 44
Gray, A. D., 663, 682
Gray Danl., 91
Gray, Donna Lee, 539
Gray, Eleanor, 599
Gray, Elmira (C.), 563
Gray, Ephriam, 547
Gray, G. H., 134
Gray, Jacob, 239
Gray, Jas., 515
Gray, Jno., 70
Gray, Lydia 547
Gray, Martha, 563
Gray, Mary, 547
Gray, Rebecca, 547
Gray, Robt. D., 663
Gray, Saml., 239
Gray, Thos., 413
Gray, Timrod, 563
Gray, Wm. 34, 292, 547
Grayson, Albert M., 78
Grayson, Letitia, 78
Greathead, June, 350
Green, Almeda, 831
Green, Bettie M., 521
Green, Chas., 86
Green, Cecil W., 751
Green, Clyde 313
Green, Clyde, Jr., 313
Green, Eleanor, 154, 236
Green, Frank Delaplaine, 25
Green (Greer?), Gilbert D., 844
Green, Genl., 500, 894, 895
Green, Harry 751
Green, Jas., 90, 236
Green, Jno., 196, 236, 475
Green, J. A., 659
Green, Lavin, 313
Green, Lewis F., 751
Green, Lula Ellen 320
Green, Margarette, 142
Green, Mary, 657
Green, Moses, 236
Green, Nancy, 522
Green, Nicholas, 236
Green, Ray, 751
Green, Robt., 154 236, 371
Green, Saml., 90
Green, Sybil, 313
Green, Thos., 442, 444, 445
Green, Virginia, 313
Green, Wm., 522
Greene, Edward M., 188
Greene, (Genl.), 483
Greene, Jas. Edmond, 146
Greene John, 2
Greene, Randall Keith, 146
Greene, Robt., 236
Greene, Thos., 159
Greene, Wm., 2
Greene, Wm. Bernard, 146
Greene, Wm. Calvin, 146
Greene, Wm. Marion, 145
Greenland, Wm., 643
Greenleaf, Robt., 440
Greenlee, Jas. 239, 543
Greenlee, Polly, 251
Greenlee, T. Y., 295
Greer, Gilbert D., 844
Greer, Jas. A., 661
Greer, Joe, 588
Greer, Jos., 543
Greer, Sarah Artie, 301, 305
Gregg, Catherine (Mrs.), 337
Gregg, Elizabeth, 446
Gregg Ezra M., 697
Gregg, Hannah, 194
Gregg, Jacob, 194
Gregg, Rebecca (Rebekah), 178, 192, 193, 194, 195
Gregg, Thos., 194
Gregory, Annolyn, 798
Gregory, Elizabeth, 480
Gregory, Hannah, 480
Gregory, Isaac, 479
Gregory Joanna, 521
Gregory, Jos. Benj., 819
Gregg, Jos. Benj., Jr., 819
Gregory, Judith, 480
Gregory, Mary, 479
Gregory, Priscilla, 819
Gregory, Saml., 480, 521
Gregory, Wm., 28
Grenshaw, Henry, 204
Gresham, Bensa, 841
Gresham Edmond, L., 841
Gresham, Mary P. Mackey, 841
Gresham, Saml., 371
Grice, Mary, 687
Grider, Agnes, 258
Grider, Bobbie, 258
Grider, Geo. W., 258
Grider, Gentry, 258
Grider, Georgia, 255
Grider, Orestes, 258
Grider, Peggy, 258
Grider Sallie, 258
Grider, Wilma, 258
Griffin, Almire, 603
Griffin, Ann Carolina, 123
Griffin, Ann P., 449
Griffin, Danl. I., 718
Griffin, Elijah, 672
Griffin, Elizabeth F., 116, 119, 123, 124
Griffin, Ellen 44
Griffin, Frances, 728
Griffin, Jas., 123
Griffin, Jno., 96, 103, 672
Griffin, Jno. Theophelus, 124
Griffin, Joshua B., 123
Griffin, Joshua Billington, 124
Griffin, Martha Amanda 123
Griffin, Martha V., 136
Griffin, Mary, 728
Griffin, Manry Ann (Scott), 123
Griffin, Michael, 119, 126
Griffin, Nancy, 831
Griffin, Nancy Ann (Weldon), 119
Griffin, Saml, 102
Griffin, Snoden, (Snowden), 116, 119 123, 126
Griffin, Susan, 728
Griffin, W. G., 760
Griffing, Ann Eliza, 448, 458
Griffing, Eliza Ann, 440
Griffing, Wm., 448, 458
Griffith, Abel, 508
Griffith, Annie, 63
Griffith, Cadwalet, 11
Griffith Clarton, 63
Griffith, Edith, 62
Griffith, Elizabeth, 62
Griffith, Grace, 63
Griffith, Harrison, 62
Griffith, Hazel, 63
Griffith, Jefferson, 59, 62
Griffith, Jno., 201
Griffith, Libbie, 223
Griffith, Mary, 201
Griffith, Rachel 201
Griffith, Sarah, 575
Griffith, T. E., 763
Griggs, Jas., 103
Grimes, Florence, 458
Grimes, Gazelle, 237
Grimes, (or Grahams), Hugh, 37
Grimes, Jas., 682, 683, 684 685
Grimes, Rosa A., 684
Grimes, Rosannah, 682, 683, 684, 685
Grimes, Rose, Ann, 683, 685
Grimshaw, Agnes C., 322

Grimshaw, Nancy Lee 322
Grimshaw, Patricia, 322
Grimshaw Rich'd. Holt, 322
Grimshaw, Thos. Delaware, 322
Grissitt, Benj., 678
Grissitt, Nancy, 678
Grive, Jno., 709
Grive, Jos., 709
Grogan, Martha, 220
Grub, Wm., Sr., 181
Grubbs, 202
Grubs/Grubbs, Virginia, 103, 182, 183
Grume, Thos. 664
Grunewald, Elizabeth, 457
Guad, Wm., 391
Gudger, L. P., 376
Guerard, Benj., 652
Guerry, Clara, 144, 147
Guerry, Dupont, (Judge), 147
Guerry, Fanny, 147
Guess, Wm., 733
Guion Catherine M., 353
Guion, Louis, 353
Gulick, Laura B., 521
Gulick, Wm., 521
Gullatt, Geo., 654
Gullatt, Jane, 654
Gulley, Gladys Marie, 749
Gulley, Glenn, 749
Gulley, Irma Doris, 749
Gully Carrie, 712
Gully, Ivey, 712
Gunn, Lewis, 816
Gunn, Robt. Eugene, 816
Gunter, F. M., 625
Guntharp, Jno., Sr., 841
Gunthrop, A. E., 842
Gunthrop, Jno., Sr., 842
Gunthrop, Jno., Jr., 842
Gusenberry Ike, 454
Guss, Catherine Elizabeth, 332
Guss, Edward M., 332
Guss, Sydney, 332
Guthrea, Molza, 521
Guyer, Alex, 483
Guyer, Jno., 483
Guyer, Mary (McKee), 483
Guyton, Luther Lawrence, 798
Guyton, Peggy, 798
Gwin, Davis, 385
Gwin W. A., 699, 702
Gwinn, David, 91

H

Habersham, Jas., 398
Hackney, Aaron, 185
Hackney, Abigail, 185
Hackney, Albert, 185
Hackney, Ann M., 185
Hackney, B. M., 845
Hackney, Danl., 185
Hackney, Edward Bond, 183, 185
Hackney, Elizabeth C. 185
Hackney, Ellen, 185
Hackney, Harriet, 185
Hackney, Jane, 185
Hackney, Lydia Alice, 185
Hackney, Mary Elizabeth, 185
Hackney, Oscar, 185
Hackney, Sarah, 185
Hackney, Geo., 92
Haden, Jno., 660
Hadley's Co., 517
Hagar Mary E., 522
Hagar, Nancy E., 522
Hager, Thos., 522
Hagens, Louisa, 316
Hagins, Ben, 797
Hagins, Jno., 797
Hagood, Hobart Dail, 469
Hagood, Hobart Henry, 469
Hagood, Margt. Louise, 469
Hahn, Edgar A., 751
Hahn, Lajaron H., 751
Hahn Warren D., 751
Haig, Geo., 733
Haige, (Mr.), 731
Hail, C. G., 323
Hail, James Ronald, 471
Hail, James Roland, Jr., 471
Hail, Jessie Gladys, 471
Hail, Rufus M., 272, 278
Haile, J. D., 840
Haines, Alvina, 201
Haines/Hains Amos, 183
Haines, Christopher, 175
Haines, David, 32
Haines/Hains, Edward Beeson?, 201
Haines/Hains, Francis, 183
Haines/Hains, Jane, 183, 201
Haines/Hains, Jesse, 196
Haines/Hains, Margt., 180, 183
Haines/Hains, Noah, 183
Haines/Hains, Rachel, 183
Haines/Hains Mary, 185, 192, 193, 195, 201, 217
Haines/Hains, Nathan, 103, 182, 183, 201
Haines/Hains, Robt., 177, 180, 183,
Hair, James, 23
Hale, Alva, 275
Hale, Amim, 176
Hale Augusta, 275
Hale, Augustus, 274, 278
Hale, Chas., 176
Hale, Ellie, 275
Hale, Eliza (R.), 273, 274, 275
Hale, Elvira Elizabeth, 280, 283
Hale, Emma, 273
Hale, Eugenia, 275, 279
Hale Eva (Mackey), 274
Hale, Jno., 279
Hale, Justin, 273
Hale, Lavinia, 275
Hale, Lucindy, 273
Hale, Luther, 274
Hale, Maggie, 277
Hale, Mahala A. (Mackey), 272, 273, 274
Hale, Martha, 136
Hale, Martha Margt. 272, 274, 275
Hale, Martin, 272, 273, 274
Hale, Mary, 136
Hale, Mattie Virginia, 276, 289
Hale, Nettie Childress, 275
Hale, Ralls, 279
Hale, Roxie, 275
Hale, Sara (Isom), 279
Hale, Stephen, 273, 274, 275
Hale, Steve, 273, 274
Hale, Sue, 273
Hale, Walker 275
Hales/Hail, 272
Hall, Alex, 678
Hall, Allmon/Allmond, 485, 486
Hall, Annie, (Mrs.), 573
Hall, Benj., 110
Hall, David, 57, 663
Hall, Elijah, 293
Hall Elizabeth D., 330, 372
Hall, Elizabeth S., 130
Hall, Emily, 293
Hall, Ezekiel, 670
Hall, Fay, 631
Hall, Frances Reid, 519
Hall, Jas., 260
Hall, Jas. N., 372
Hall, Jno. Cox, Sr., 330
Hall Jno. Cox, Jr., 330
Hall, Jno. Cox, III, 330
Hall, Lemuel, 662
Hall, L. U., 663
Hall, Martha, 678
Hall, Mary, 562
Hall, Mary E., 372
Hall, Mercy, 678
Hall, Oliver 279
Hall, Olive Mae, 231
Hall, Peter, 105
Hall, Robt., 662
Hall, Robt. N., 630, 631
Hall, Rosa, 630, 631
Hall, Sallie T., 117
Hall, Sarah 353, 483
Hall, Wm., 483, 678
Hall, Z., 663
Halleman, Kinchen, 423, 424
Haller, Lt., 14
Ham, Sarah, 483
Ham, Wm. 483
Hambrick, Grace H., 801
Hamby, Mary, 276
Hamby, Ruth, 552
Hames, Jessie, 686
Hamil, Hannah, 31
Hamilton, Andw., 269
Hamilton, Ann, 288
Hamilton, Betty, 295
Hamilton David, Jr., 737
Hamilton, Elizabeth, 642
Hamilton, E. B., 168
Hamilton, Hannah, 466
Hamilton, Jas., 269
Hamilton, Jennie, 157
Hamilton, Jno., H., 373
Hamilton, Jos., 266 288
Hamilton, Luke, 663
Hamilton, Margt., 266
Hamilton, Minnie Laura, 168
Hamilton, Nancy, 249
Hamilton, Polly, 241, 247
Hamilton, Rhoda Rachel, 286
Hamilton Robt., 249
Hamilton, Wm., 246, 247, 249, 269, 663
Hamlin, B. D., 337
Hamlin, Jno., 111
Hamlin, Mary R., 284
Hamlin, Thos., 111, 128
Hamin, 280
Hammer, Jno., 368
Hammer, Margt., 156 157
Hammett, Ida, 453
Hammond, A., 365
Hammond, Albert J., 774
Hammond, Andw., 678
Hammond, Andw Jackson, 118, 121, 122
Hammond, Archimedes, 118
Hammond, Augusta G., 121
Hammond, Bessie Lerlyne, 453
Hammond Chas., 117, 118, 121, 126
Hammond, Chas. G., 117, 121
Hammond, Chas. W., 122
Hammond, Dianrede B., 121
Hammond, Diomede Brooks, 121

Hammond, E., 113
Hammond, E. (Mrs.), 122
Hammond, Ed., 113
Hammond, Edna Matilda, 793, 801
Hammond, Elijah 385
Hammond, Ernest W., 790
Hammond, Eugenia (P.), 121
Hammond, Fannie A., 121
Hammond, Faye Ann, 453
Hammond, Geo., 118
Hammond, Hendy, 91
Hammond, Herbert, 669, 670
Hammond, Jas., 122
Hammond, Jas. C., 117, 118, 121
Hammond Jas. H., 337
Hammond, Jenkins, 804
Hammond, Jno., 113
Hammond, Jno. C., 375
Hammond, Joe, 790
Hammond, Jos. Stanton, 118
Hammond (Judge), 113
Hammond, Julia, 117, 121
Hammond, Katherine, 790
Hammond, LeRoy, Sr., 117, 825
Hammond LeRoy, Jr., 117
Hammond, Lester Dayton, 453
Hammond, Lillian, 790
Hammond, Lou, 889
Hammond, Lucy, 118, 122
Hammond, Lucy Elizabeth, 118, 122
Hammond, Margt. Anna (Lilla), 121
Hammond, Margt. Ellen, 118, 120
Hammond, Martha, 96, 97 678, 790
Hammond, Mary, 691
Hammond, Ned, 790
Hammond, Sallie T., Hall, 117
Hammond, Saml., 118, 120
Hammond, Saml. O., 122
Hammond, Sarah C., 118
Hammond Thos. P., 121
Hammond, Wm., 351, 790
Hammond, Wm. B., 122
Hammond, Wm. H., 121
Hampton, (Col.), 273, 793
Hampton, Georgia Missouri, 489
Hampton, Jno., 174
Hampton, Jos., 94, 589, 596
Hampton, Julia, 597
Hampton Lucindy Hale, 273
Hampton, R., 175
Hampton, Sallie, 276
Hampton, Wade, 863
Hamrick, Berry Reuben, 810
Hamrick, Grace H., 801
Hamrick, Michael Lynn, 810
Hancock, Charlie, 810
Hancock, Mary, 139
Hancock, Saml., 382
Hand, Charles, 13
Hand, Isaiah, 365
Hand Jno., 404, 869, 870
Hand, Jno. H., 866, 869, 870
Hand, Sarah, 404
Hand, Seth, 12
Hand, Smith, 13
Hand, Zelopherd, 12, 13
Hand, Wm., 14
Handley, Geo., 394
Handley, Harriet Swor, 747
Handley, Wm. Bailey 747
Handley, Wm. Bailey, Jr., 747
Hanes, Ellis, 579
Hanes, Laura Lee, 635
Hanes, Naomi, 579
Hanks, A. F., 684
Hanks, Wil., 898
Hanlan, Virginia, 63
Hanna, Anna, 681
Hanna, Anna L., 681
Hanna Anna Latita, 681
Hanna, Betty, 248
Hanna, David, 32, 33
Hanna, Eliza, 681
Hanna, Elizabeth, 284, 680
Hanna, Elizabeth Martha, 681
Hanna, Henry, 679, 681
Hanna, Jane, 681
Hanna, Jas., 680, 681
Hanna Jno., 26, 451, 459
Hanna, Louise, 32
Hanna, Martha, 680
Hanna, Martha Montgomery, 248
Hanna, Mary, 32
Hanna, Matthew, 248
Hanna, Nancy, 681
Hanna, Nancy Elvira, 681
Hanna, Wm. F., 681
Hanna, Wm. H., 681
Hanna, Wm. Henry, 681
Hannan B. M., 447, 454
Hannan, Emily Jane, 454
Hannan, Emily Jane Mackey, 440, 454, 458
Hannan, Jane, 448, 454, 458
Hannan, Jno., 440, 448, 454, 458, 459
Hanner, Ann, 681
Hanner, Jno., 479
Hannum Jno., 25
Hansborough, Louisa, 235
Hanson, Elizabeth, 365
Hanson, Jas., 365
Hanson, Johnson, 337
Hanson, Rich'd., 110
Hanston, Thos., 381
Hanyz, Geo. M., 386
Haphemy, Emma, 775
Harbaugh, Anna McMillan, 63
Harbaugh, Elizabeth Adelaide, 63
Harbaugh, Elva Gladys, 63
Harbaugh, Harrison K. (Mrs.), 58
Harbaugh, Harrison Kozer, 59, 63
Harbaugh, Harrison Kozer, Jr., 63
Harbaugh, Margt. Vera, 63
Harbaugh, Mary, 63
Harbaugh, Rachel Olive, 63
Harbaugh, Russell Clifford, 63
Harbaugh, Saml. Shrive, 63
Harbaugh Vernard Lester, 63
Harbaugh, Victor Skinner, 63
Harben, Saml., 364
Harbison, Danl. Raymond, 702
Harbison, Herbert, 702
Harbison, Joe G., 702
Harbison, K. Claude, 702
Hard, Jno., 653
Hardeman, Dorothy, 325
Hardeman, Martha Bowen, 325
Hardeman, Ralph Perry, Sr. 325
Hardeman, Ralph Perry, Jr., 325
Harden, Benj., 503
Harden, Florence, 316
Harden, Jno., 563
Harden, J. C., 167
Harden, Mary, 843
Harden, Senah, 843
Harden, Sophronia Emeline, 167
Harden, Wm. 843
Hardesty, Caleb, 82, 83
Hardin, Demurris, 139
Hardin, Hugh, 205
Hardin, Isaac, 448
Hardin, Jas. C., 205
Hardin, Jno., 545
Hardin, J. H., 611
Hardin, Jno. H., 205
Hardin, Jno. Nathan, 570
Hardin Sarah J., 166, 167
Hardison, Benj., 456
Hardison, Robt., 635
Hardy, Frances, 520
Hardy, Miles, 520
Hardy, Sally, 471
Hardy, Wm., 663
Hare, Lula, 563
Hargis, Aaron, 520
Hargis, Elizabeth, 520
Hargroves, Jas., 593
Hargues Ruth, 745
Harkins, M. V., 877
Harkness, Mary, 32, 33
Harlan, Douglas Z., 286
Harlan, Geo. W., 286
Harlan, Josephine I., 286
Harlan, Lawson W., 286
Harlee, Thos., 658
Harless, Amanda, 179
Harmon, Lela, 722
Harold, Sarah 212
Harp, Martha, 431, 432
Harp, T. Y., 727
Harper, Alma, 605
Harper, Arthur, 800
Harper, C.C., 665
Harper, Francis, 704
Harper, F. L., 700
Harper, Gene, 800
Harper, Saml., 605
Harper Sarah, 254
Harper, Wm., 599, 604
Harper, Wm., Jr., 605
Harper, W. C., 665
Harrold, Susan, 212
Harrell, Alethea Ann, 427 431
Harrell, Eliza, 432
Harrington, Elmer Lesso, 606
Harrington, Jno., 697
Harrington, J. W. 486
Harrington, Louie Well, 606
Harris, Alfred, 705
Harris, Amanda Leonora, 167, 168
Harris, Annie Pearl, 767
Harris, Carol Louise, 542
Harris, Charlie, 766
Harris, Charlotte, 766, 767
Harris, Chas., 401
Harris, Chas. Frederick 534
Harris, Clayburn, 767
Harris, Cora, 167, 168, 767
Harris, Crystal Loraine, 542
Harris, Doshia Jane, 837
Harris, Edith, 354
Harris, E. Jane, 834, 835
Harris, Eleanor, 661
Harris, Franklin P., 661
Harris Geo., 269
Harris, Hettie, 169

Harris, Georgia T., 117
Harris, Hilliard M., 367
Harris, Homer Ray, 542
Harris, Jane (McCall), 661
Harris, Jas., 832
Harris, Jessie, 767
Harris, Jno., 435, 715
Harris, Jos., 108, 680
Harris Kate, 767
Harris, Linda Linker, 534
Harris, Linnie, 767
Harris, Lois, 767
Harris, Margt. K., 534
Harris, Margt. Rae, 542
Harris, Mary, 766
Harris, Mary Ellen, 43
Harris, Nathl. Edwin, 169
Harris, Pink, 766
Harris, Reba 453
Harris, Rebecca, 435
Harris, Robt., 661
Harris, Robt., Jr., 508
Harris, Robt. P., 661
Harris, Ronnie, 767
Harris, Rosanna, 437
Harris, Sally, 471
Harris, Seale, 883
Harris, Spencer I. 766
Harris, Willie, 766
Harris, Wm., 108, 109, 766
Harrison, A. W., 712
Harrison, Benj., 751
Harrison, Danl., 524
Harrison, Elizabeth, 103
Harrison, Evelyn Faye, 142
Harrison, Florence, 762
Harrison Gertrude, 763
Harrison, Georgia, 122
Harrison, Hannah, 153
Harrison, Jas., 528
Harrison, Jno., Sr., 504
Harrison, Jno., 68
Harrison, Jno. H., 117, 122
Harrison, Joshua, 530
Harrison, Mary A., 522
Harrison, Mary Ethel 762
Harrison, Rosa Bell, 536
Harrison, Roy Munford, 762
Harrison, Wm., 66, 478, 522, 762
Harrison, Wm. A., 503
Harrison, W. B., 464
Harrison, Wm. H. (Genl.), 336
Harrwell, Ishmael F., 377
Hart, 333
Hart Benj., 516, 733, 734, 840, 897
Hart, Danl, (Mrs.), 678
Hart, Silas, 508
Hart, Wm., 266, 652
Hartley, Wm. F., 402
Hartsfield, Minnie Mabel, 761
Hartsell, Jacob, 156
Harvey, 551, 616, 620
Harvey, Addie Kay 146
Harvey, Alton H., 617
Harvey, Alva H., 616
Harvey, Ann Eliza, 505
Harvey, Betty Jane, 146
Harvey, Bryan, 616
Harvey, Chas., 854
Harvey, Early G., 616
Harvey, Easley T., 616
Harvey, Elijah C., 616
Harvey Elizabeth, 616
Harvey, Elizabeth Cain, 616
Harvey, Fay, 617
Harvey, Frank, 753
Harvey, Geo., 616
Harvey, Geo. Davis, 146
Harvey, Geo. Davis, Jr., 146
Harvey, Janie, 616
Harvey, Jas., 854
Harvey, Jeannette, 616
Harvey Jno., 105, 109, 110, 366
Harvey, Jno. S., 385
Harvey, Jos. K., 616
Harvey, Kenner, 616
Harvey, Marjorie, 616
Harvey, Patricia, 616
Harvey, Reba, 616
Harvey ,Thos., 616
Harvey, Wm., 115, 616
Harvie, Danl., 871
Harvie Jno., 270
Harwick, Eutha Watson, 633
Hassin, Francis Allison, 33
Hassin, Horatio Allison, 33
Hatch, N. D., 519
Hatchel, J. W., 126
Hatcher, Edward Goode, 110
Hatley, Wm. T., 706
Hatten, Elsie, 614
Hattox, Ann Elizabeth, 599
Hattox, Elijah 599
Hauch, Margt., 601
Havighorst, Horace, 209, 210
Havighorst, Russell, 210
Havis, Elizabeth, 435
Havis, Leila, 435
Hawes, W. L. (Rev.), 121
Hawkes, Wm., 7
Hawkins, Ezekiel, 382
Hawkins, Hannah, 157
Hawkins, Jeff, 311
Hawkins Kate, 431
Hawthorne, Jos. Eugene, 757
Hawthorne, Joe H., 757
Hay, Danl., 508
Hay, Nettie, 255
Haycock, Eliza, 197, 200
Haycock, Esther Ann, 197
Hayden, Jeremiah D., 15
Hayes, Abraham, 581
Hayes, Mary Elizabeth, 375
Hayes Naomi, 579
Hayes, Perrine S., 801
Hayes, Wandaleigh Vickers, 632
Haygood, Harriett, 431
Haygood, Wm. B., 428
Haymore, Mary Elizabeth, 299
Hayne, Wm. Edw., 676
Haynes, Bythell, 433
Haynes, Callie, 302
Haynes, Callie Mae, 302
Haynes, Carl 302
Haynes, Elizabeth, 508
Haynes, Everett Smith, 302
Haynes, Gineva, 302
Haynes, Hazel, 302
Haynes, Homer, 302
Haynes, Margt., 816
Haynes, Martha, 425
Haynes, Mary, 509
Haynes, Nita, 302
Haynes Sarah, 251
Haynes, Smith, 302
Haynie, Addie, 323
Haynie, Jno., 548
Haynie, Martha Ann, 548
Haynie, Mary Ann, 687, 688
Hays, Elizabeth, 509
Hays, Geo., 677
Hays, Henry, 677
Hays Jno., 677, 681
Hayward, Norman, (Mrs.), 864
Haywood, Mary, 719, 720
Hazlett, Alex, 15
Head, H. H. (Mrs), 369
Head, Matthew, 87
Headley, Katie McCaleb, 507
Healey, Myrtle, 254
Heard, Stephen, 681
Hearn Francis, Jr., 377
Hearn, Elizabeth, 175, 377
Hearn, Wm., 377
Heaston, Barbara, 175
Heath, Jno., 480
Heath, Lee, 766
Heatherington, Annie, 58
Hebb, Nancy Ann, 81
Hebron, Ch. (Ga.), 590
Heck, Elizabeth, 893
Heck, Geo. 90
Heck, Jobez, 893
Hedgepath, Elizabeth, 690
Hedger, Cyrus, 204
Hedrick, Danl., 745
Hefley, Jas. Verna, 573
Hefflebower, Ella L., 198
Heisenbouttle, Henry, 440
Heisenbuttle, Emily J., 447, 455
Heisenbuttle Chas. Eugene, 454, 456, 457, 458
Heisenbuttle, Clay, 454, 455
Heisenbuttle, Emily Jane Hanan, 454
Heisenbuttle, Henry, 451, 454, 455, 456, 457, 459
Heisenbuttle, Saml. M., 455, 456 457
Heisenbuttle, Saml. Mackey, 454, 455, 456, 457
Helden, Bessie, 779
Helden, Jno., 779
Helden, Nancy Linder, 779
Hellums, Geneva Inez, 762
Hellums, Geo. Lewis, 761
Hellums, Lelon Laver, 762
Hellums, Lila Marie 762
Hellums, Nona Mae, 762
Hellums, Wiley Walter, 762
Hellums, Zelma Louise, 762
Helms, Gay Alex, 809
Helms, Guy Alex, Jr., 809
Helms, Wm. Colson, 809
Helpenstill, Bonnie Jean, 305
Helpenstill, Homer, 305
Helpenstill Jno. Edwin, 305
Helpenstill, Norvell, 305
Helpenstill, Ruthie, 305
Helpenstill, Virginia Rose, 305
Helpenstill, Wilmer, 305
Helton, Henry, 172
Hemphill, Andw., 841
Hemphill, Mary, 589
Hemphill, Thos., 588, 594
Hendershot, Hannah, 15
Henderson, 513
Henderson, A., 512, 513
Henderson, Albert, 453
Henderson, Anna, 452
Henderson, Archb., 509, 510, 511
Henderson, Bessie, 453, 605
Henderson Blanche, 454
Henderson, Bob, 453, 454
Henderson, Broughton, 453
Henderson, Catherine, 584, 585
Henderson, Charlie, 454
Henderson, (Colo.), 510, 652, 895
Henderson, Edgar, 453
Henderson, Effie Hibernia 453
Henderson, Emma, 453
Henderson, Fanny, 508, 509

Henderson, Felix, 440, 452
Henderson, Frank, 440, 452, 453
Henderson, Gussie, 573
Henderson, Harriett L., 280
Henderson Harry, 452, 453
Henderson, Hasie, 453
Henderson, Hibernia C., 452
Henderson, Hibernia Caroline, 440, 450, 452
Henderson, Hynes, 453
Henderson, Ida, 452
Henderson, Jack E., Sr., 601
Henderson, Jack E., Jr. 601
Henderson, Jas., 452, 453
Henderson, Jerry, 454
Henderson, Jimmie, 454
Henderson, Jno., 22, 23, 232, 440, 443, 444, 446 447, 448, 450, 451, 452, 453, 512, 896,
Henderson, Jno., Jefferson, 453
Henderson, Jno. L. 509
Henderson, Jos. E., 325
Henderson, Katherine, 453
Henderson, Lawson Persley, 280
Henderson, Leila Mary, 453
Henderson, Maggie, 452
Henderson, Manasseh, 584, 585
Henderson, Marian, 453 454
Henderson, Martha, 157
Henderson, Mary Ellen, 453
Henderson, Mary Emaline, 602
Henderson, May Brickey, 325
Henderson, Mollie, 452
Henderson, (Mr.), 429
Henderson, Nellie, 454
Henderson, Otto, 454
Henderson, Percy, 453
Henderson Rebecca Jane, 280
Henderson, Rich'd., 158, 509, 510
Henderson, Robt., 452, 453
Henderson, Rosa, 452
Henderson, Sallie, 452
Henderson, Saml., 509
Henderson, Sarah, 452, 830
Henderson, Talitha Cumi Hiett, 280
Henderson, Thos., 32
Henderson Tom, 452
Henderson, Ursula, 727
Henderson, Wm., 452
Henderson, Wm. (Colo.), 652
Henderson, Wm. L., 511
Hendrick, W. Tom, 890
Hendricks, Jas. M., 743
Hendricks, Nancy, 743
Hendricks, Willie J., 753
Hendrickson, Henry, 71
Hendrix, Geo. D., 835
Hendry Deborah (Borden), 178
Hendry, Geo., 178
Henley, David P., 325
Henley, Kathryn, 325
Henon, Alex, 524
Henry, 105
Henry, Ake, 168
Henry, Callie E., 168
Henry, David T., 168
Henry, Gertrude, 168
Henry, Jane, 168
Henry, J. M. 168
Henry, Lenora, 166, 168
Henry, Nannie K., 168
Henry, Robt., 671
Henry, Ruth, 258
Henry, Ruth M., 168
Henry, Wm., 50, 166, 168, 175
Hensley, Emerline, 293
Hensley, Laura (Biggerstaff) 293
Hensley, Madison, 293
Henson, Bert, 764
Henson, Nellie, 629
Herald, Annie, 615
Herbert, Isaac, 380
Herbert, Jos. B., 380
Herbert, P. O., 895
Herbert, Sarah, 380
Herbst, Geo., 343
Herman, Jasper 10
Herndon, Frances (Fannie), 132, 134
Herndon, Jas. Hoover, 146
Herndon, Jas. Hoover, Jr., 146
Herndon, Jno. W., 135
Heriot, Dell (Adams), 704
Heron, (Mrs.), 400
Herring, Elias, 109
Herron, 166
Herron, Ann, 677
Herron, Isaac, 521
Herron, Jas. 677
Herron, Martha, 521
Herron, Walter Thos., 634
Hess, Geo., 59
Hess, Louisa Elizabeth, 59
Hester, Eliza A., 370
Hester, Eugene E., 692
Hester, Margt. Eugenia, 692
Heyd, Joost, 151
Hewes, Robt., 71
Hick, Levi 102
Hickey, 414
Hickland, Arthur, 645
Hicklin, 787
Hicklin, Jno., 583
Hicklin, Zachariah, 442
Hickman, Edd, 259
Hickman, Hazel, 606
Hickman, Howard, 606
Hickman, Jas. Virgil, 606
Hickman, Marlin, 606
Hickman, Mildred 489
Hickman, Nannie, 257
Hickman, Nolan, 606
Hickman, Pauline, 606
Hickman, Travis, 606
Hickman, Virgil, 606
Hicks, Appleton, 370
Hicks, Betty, 200
Hicks, Brownie, 312, 313
Hicks, B. F., 200
Hicks C. L., 312
Hicks, C. L., Jr., 312
Hicks, Elsa Mae, 312, 313
Hicks, Emma A., 200
Hicks, Gilbert S., 200
Hicks, Isaac, 658
Hicks, Jannie Faye, 312
Hicks, Jeanette, 797
Hicks, Marion, 312
Hicks, Mary, 370
Hicks Nell Frances, 312, 313
Hicks, Wm., 528
Hiett, Tilitha Cumi, 280
Higdon, Edgar, 553
Higdon, Emma Lee (Brown), 552
Higdon, Jane (Buchanan), 553
Higdon, Jane Moore, 535
Higdon, Lela, 595
Higdon, Malinda, 346
Higdon, Margt., 552
Higdon, Mary Jane, 553
Higdon Mary Nan, 535
Higdon, Nancy, 553
Higdon, Sarah Helen, 535
Higdon, Thos. Bragg, 553
Higdon, Vinnie, 553
Higdon, Wm. Hoffman, 553
Higdon, Wm. L., 552
Higdon, W. T., 535
Higgins, Deborah Lee, 797
Higgins, Della, 321
Higgins, Henry S., 797
Higgins Jno., 464
Higgins, Sarah, 225
Higgins, Toni, Anna, 797
High, T. B., 374
Hightower, Jno., 110
Hightower, Jos., 115
Hilderbrand, Danl., 450, 451
Hildredge, Bell, 164
Hill, 419
Hill, Carmon, 131
Hill, Clyde Scott 144
Hill, Daphne, 549
Hill, Delphia, 380
Hill, Estella, 726
Hill, Florence, 191
Hill, Gordon Wycoff, 636
Hill, Jacob Killingsworth, 438
Hill, Jno., 129, 191, 465
Hill, Jno. Wesley, 890
Hill, Joe B. 261
Hill, Leslie, 595
Hill, Margt. (Barker), 191
Hill, Mary, 227, 238, 488
Hill, Rebecca (Gibson), Sims, 438
Hill, Rhoda Jane (Radie), 701
Hill, Sarah Ann, 438
Hill, Thos., 897
Hill Tom, 384
Hill, Wm. (Mrs.), 864
Hill, Wm. L., 215
Hill, Zula, 278
Hilliard, Annie Beulah, 797
Hilliard, Barbara, 797
Hilliard, Bobby Joe, 800
Hilliard, Dan C., 800, 801
Hilliard, Dell, 800
Hilliard, Edgar, 801
Hilliard, Erie 797
Hilliard, Heyward, 797
Hilliard, J. Broadus, 801
Hilliard, Jno. C., 801
Hilliard, Lois, 801
Hilliard, Lucille, 797
Hilliard, Maggie Mae, 800
Hilliard, Marion, 801
Hilliard, Mary Alice, 797
Hilliard, Mande, 797
Hilliard, Maude H. 801
Hilliard, Nina, 796, 797
Hilliard, Paul, 796
Hilliard, Ralph, 796
Hilliard, Roy, 801
Hilliard, Wade, 797
Hilliard, Wendell R., 800
Hilliard, Willie Gene, 800
Hilliard, Wm. Michael, 797
Hilliard, Wm. Roscoe, 796 797, 801
Hilliard, W. T., 793, 796, 800
Hilliard, W. T., Jr., 800, 801
Hilton, Abe, 800
Hilton, Betty Sue, 800
Hilton, Bula, 818
Hilton, Clyburn, 800
Hilton, Maggie Mae H., 801

Hilton, Shirley, 800
Himil, Hannah, 30
Hinds, Anna, 221
Hinks, Edwin, 192
Hinks, Edwin Randolph, 192
Hinshaw, Benj., 35
Hinshaw, Elizabeth, 35
Hinshaw, Jacob, 34, 35, 582
Hinshaw, Jean 35
Hinshaw, Jos., 35
Hinshaw, Mary, 35, 582
Hinshaw, Rebecca, 35, 582
Hinshaw, Thos., 35, 582
Hinshaw, Wm., 35
Hinson, Alvin, 812
Hinson, Grace, 817, 818
Hinson, Grady Lance 812
Hinson, Hallie, 813
Hinson, Jewell, 806
Hinson, Nina, 804
Hinson, Sidney E., 794
Hinton, Jno. D., 844
Hinton, Wm., 153
Hird, Jno., 176
Hite, Abraham, 155, 236
Hite, Alex, 234
Hite Ann, 236
Hite, Catherine, 236
Hite, Geo., 236
Hite, Isaac, 236
Hite, Jacob, 236
Hite, Jno., Et. Al., 236
Hite, Jno. Jr., 236
Hite, Joist/Jost, 151, 154, 236
Hite Jos, 236
Hite, McKay & c., 233
Hite, Mary, 236
Hite, Sarah, 236
Hite, Wm., 236
Hitt, Danl., 126
Hitt, Martin, 115
Hitt, Sarton T., 765
Hixson, Ann, 345
Hixson, Nathl., 345
Hoagland, 773
Hoagland, Sam, 773
Hobbs, Doyt, 536
Hobbs, L. M., 551
Hobbs, Ruby Lee, 536
Hobgood, Wright, 418
Hoblizel, Fred, 221
Hobson, Anne, 35
Hobson, Eunice, 582
Hobson, Francis, 35
Hock, Mary (McKey), 95
Hoden, Jas. W. 486
Hodge, Alex, 483
Hodge, Alex, Sr., 483
Hodge, Elizabeth, 521
Hodge, Gail, 803
Hodge, Jas., 844
Hodge, Jas. L., 298
Hodge, Jno., 483
Hodge, Joe, 803
Hodge, Joe, Jr. 803
Hodge, Kitty, 483
Hodge, Mary, 803
Hodge, Mary Louise, 298
Hodge, Polly, 380
Hodges, 141
Hodges, Frances Mae, 634
Hodges, Hattie, 619
Hodgson, Abel, 74
Hodgson, Elizabeth, 74, 75
Hodgson Margt., 74
Hodgson, Robt., 23, 29
Hoffman, Harriett, 234
Hoffman, Isaac, 213
Hoffman, Sidney, 309
Hoffpane, Thos., 428
Hogan, Clyde, 550
Hogan, Hazel, 550
Hogan, Jack, 550
Hogan, Jno. 550
Hogan, Jno. L., 550
Hogan, Maymie, 550
Hogan, Willie, 550
Hogans, Eliza Ann, 858
Hogans, Mary Jane, 858
Hoge, Geo., 47
Hoge, Mary, 42
Hogue, Melissa, 282
Holbert, Julia (Judie), 231
Holbrook, Louise 556
Holcombe, (Rev.), 399
Holden, Eunice, 810
Holden, Rosie, 810
Holder, Jno. S., 705
Holder, Nannie E., 534
Holderness, McKinney, 865
Holderidge, Pinkie, 720
Holdridge, Geo. T. (Mrs.), 404
Holeadger, Philip, 71
Holland, Jas., 551
Holland, Jas. E., 140
Holland, Mary 67
Holland, Wiley, 140
Holland, W. J., 140
Holliday, Henry B., 380, 842
Holliday, R. I. McHein, 94
Hollingsworth, Abraham, 156, 157, 158, 159, 236
Hollingsworth, Ann, 156, 159
Hollingsworth, Charity, 157
Hollingsworth, David 157
Hollingsworth, Edmund, 158
Hollingsworth, Enoch, 158
Hollingsworth, Esther, 158
Hollingsworth, Ezekiel, 157
Hollingsworth, Geo., 150, 154, 156, 157, 158, 159
Hollingsworth, Hannah 156, 157, 158, 159
Hollingsworth, Hannah McCoy, 236
Hollingsworth, Henry, 158
Hollingsworth, Isaac, 156, 157, 158, 159
Hollingsworth, Jacob, 157
Hollingsworth, Jane, 157
Hollingsworth, Jas., 158
Hollingsworth, Jemima, 157
Hollingsworth Jno., 157, 158
Hollingsworth, Joel, 157
Hollingsworth, Jonathan, 157
Hollingsworth, Jos., 156, 157, 158, 159, 181
Hollingsworth, Jos., Jr., 157
Hollingsworth, Keziah, 158
Hollingsworth, Levi, 157
Hollingsworth, Lewis, 158
Hollingsworth, Martha 159
Hollingsworth, Nathan, 158
Hollingsworth, Rachel, 158
Hollingsworth, Rich'd., 157
Hollingsworth, Robt., 156, 157, 158
Hollingsworth, Ruth, 158
Hollingsworth, Sarah, 158
Hollingsworth, Stephen, 150
Hollingsworth, Susan, 158
Hollingsworth, Susanna/Susannah 157, 158
Hollingsworth, Valentine, Sr., 156
Hollingsworth, Wm., 157
Hollingsworth, Zebulon, 84, 157
Hollis, Jno., 385
Hollis, Minnie Pearl, 888
Hollister, Flora, 15
Holloway, 306
Holloway, Abigail, 194
Holloway, Bettie, 117, 122
Holloway Bettie L., 306
Holloway, Carl Ed., 306
Holloway, Edw. B., 126
Holloway, Hattie, 122
Holloway, Jno., Jr., 194
Holloway, Lydia, 382
Holloway, Mary, 194
Holloway, Mary Shinn, 194
Holloway, Mary H., 291
Holloway, Robt., 196
Holloway, Willie 291
Holly, Nancy, 139
Holm, Wm., 634
Holmes, Amos, 115
Holmes, Benj., 422
Holmes, Tillman, 507
Holshouser, Anna Augustine, 778
Holshouser, Clarence, 778
Holshouser, Clifford Chas., 778
Holshouser, Dora Dean, 778
Holhouser, Rich'd. Alvin, 778
Holt, Wm. 464
Holt, Wm. E., 403
Hanour, Deborah, 643
Hood, Archb., 840
Hood, Catherine (Miss.), 840
Hood, Charlie, 686
Hood, Elizabeth, 47
Hood, Margt., (McKee), 47
Hood, Ollie, 686
Hood, Tucker, 686
Hood Wiley, 686
Hooper, Jas., 593
Hooper, J. F., 404
Hooper, Jno., 80
Hooper, Thelma, 835
Hooten, A., 407
Hoover, 313, 315
Hoover, Mary Jane Barnes, 315
Hope, C. T., 134
Hope, Jno., 475
Hopewell, 149
Hopkins, Agnes Bell, 256, 257
Hopkins, Charlie, 259
Hopkins, Delmer, 259
Hopkins, Edd, 259
Hopkins, Elijah, 589
Hopkins, Eula, 257
Hopkins, Francis M., 256, 257
Hopkins, Geo., 252
Hopkins, Geo. Dennis, 256 258
Hopkins, Geo. Washington, 252, 256
Hopkins, Grover C., 257
Hopkins, Harrison B., 256, 257
Hopkins, Herbert, 257
Hopkins, Jas. Harrison, 257
Hopkins, Jas. R., 256
Hopkins, Jno.S., 256
Hopkins, Leo., 259
Hopkins Lula, 257, 259
Hopkins, Marvin, 259
Hopkins, Mary, 256, 259
Hopkins, Ora Lee, 259
Hopkins, Polly, 351
Hopkins, Porter H., 257
Hopkins, Robt. (Bob), 259
Hopkins, Saml., 83, 589
Hopkins, Sofie, 259
Hopkins Verlie, 259
Hopkins, Versie, 257
Hopkins, Walter, 257
Hopkins, Will, 688

Hopkins, Willie W., 256, 257
Hopper, Chas. Frank, 145
Hopper, Chas. Hugh, 145
Hopper, Sam Clifton, 145
Hopper, Saranell, 145
Hopper, Thelma, 145
Hopson, Jno. 110
Hopson, Nicholas, 110
Hord, Francis T., 342
Horkey, Ruth, 299
Horn, E. P., 885
Horton, Ada, 804
Horton, H., 827, 828
Horton, H. C., 791
Horton, Herbert Aylmer, 790
Horton, Herbert Alymer, Jr. 790
Horton, J. D., 800
Horton, J. J. Jr., 896
Horton, Jas. Wm., 800
Horton, Jno. J., 220, 221
Horton, Marian, 790
Horton, Mary Ella, 790
Horton, Mary Emma, 820
Horton, Matilda, 431
Horton, (Mrs.) 827, 829
Horton, Paul, 790
Horton, Pearl, 810
Horton, Peggy Sue, 800
Horton, Sandra, 817
Horton, Sarah, 135
Horton, Thos. Bertram, 819
Horton, Thos. Bertram, Jr., 819
Horton, Winford, 817
Horton, Wm., 221
Hortons 741
Hosley, Rachel, 515
Hosmer, Ruby, 634
Housinger, Jas., 32
Hotart, Caroline Veree, 607
Hotart, Leon, 607
Houck, Sarah Evelyn, 691
Hough, Benj. C. Jr., 737, 793
Hough, Esther, 787
Hough, Franklin M., 787
Hough, Jas. M. 787
Hough, Martha Ann, 811
Hough, Mary Mackey, 787
Hough, Perry Belle, 737, 793
Hough, Tabiatha, 712
Hough, Ward, 811
Hough, Wm. C., 786, 787
Hough, Wm. C. Jr., 787
Houghton, Abigail, 345
Houghton, Jacob 345
House, Jas., 899
Houser, Theophilus, 579
Houston, Amy (Garrett), 128
Houston, Andw. Jackson, 706
Houston, Ava Louise, 763
Houston, Eliza E., 705
Houston, Ella, 554
Houston, Emma Frances, 706
Houston, Esther, 263
Houston, Frank 75
Houston, Frank Eugene, 763
Houston, Geo., 663
Houston, Isaac C., 706
Houston, Jane, 706
Houston, Jas. Carter, 706
Houston, Jno., 125, 262, 264
Houston, Jno. A., 124, 125, 128
Houston, Jno. M. 706
Houston, Martha, 705
Houston, Martha M., 708
Houston, Mary Catherine, 705
Houston, Nancy Elizabeth, 706
Houston, Reese, 763
Houston, Sam. (Genl.), 263
Houston, Saml., 708
Houston, Saml. Louis, 706
Houston, Thos., 706, 708
Houston Tom, 705
Houze, Isom, 740, 833
Howard, Chas., 268
Howard, Enos, 662
Howard, Geneva Elizabeth, 776
Howard, Grady, 822
Howard, Hiram, 662
Howard, Ida Sue, 776
Howard, Jack, 255
Howard, Jane, 24
Howard, Jno. 240, 241
Howard, Mary Ann, 450
Howard, Mildred Filmore, 776
Howard, Nathan, 375
Howard, Pearl May, 756
Howard, Thos., 776
Howarth, P., 664
Howe, Jas. Love, 792
Howe, Jas. Love, Jr., 792
Howe, Jno. Wm., 792
Howell Anna, 574
Howell, A. W., 345
Howell, Fred, 600
Howell, Freddie, 600
Howell, Geo., 554, 555
Howell, Geo. Jr., 555
Howell, Irene, 600
Howell, Jas., 628
Howell, Margie, 600
Howell, Marinda, 668
Howell, Rebecca 407
Howze, Jas., 899
Howze, Millie, 899
Hubbard, Carl Joe, 313
Hubbard, Geo., 620
Hubbard, Joe, 313
Hubbard, Maude, 452
Hubbell, Sarah Pamela, 861
Hubbell, Sears, 861
Hucks, Harry Allen 539
Huddleston, Dave, 254
Huddleston, Rebecca, 255
Hudson, Edw., 69
Hudson, Eli, 157
Hudson, Elizabeth, 61
Hudson, Geo. W., 593
Hudson, Kate, 720
Huey, Saml. B., 578
Huff, Jim, 231
Huff, Myra Lou 255
Huffine, Robt. A., 173
Huffine, Sara Ann, 173
Huffington, Alice Virginia, 277
Huffington, Hazel, 286
Huffington, Jno., 286
Huffington, Joe, 286
Huffington, J. M., 286
Huffington, Mary, 286
Huffington, Roy Mackey, 286
Huffington, Wm., 277, 286
Huffington Wm. Montague, 276, 277
Huffington, Zera Ann, 277
Huffington, Zera Belle, 276, 277, 286
Huffman, Anne Macay, 511
Huffman, Vonnie, 283
Huger, Alfred, 855
Huger, Danl., 659
Huger, Virgil A., 136
Hugh, James, 77
Hughes, Bobby Joe 752
Hughes, C. H., 149
Hughes, Carroll T., 751
Hughes, Clara E., 751
Hughes, Delbert C., 752
Hughes, Felix, 437, 438
Hughes, Grant L., 751
Hughes, Harold O., 751
Hughes, Hibernia Margt., 438
Hughes, Jane P., 437
Hughes, Jane Pickens, 437
Hughes, Jean, 790
Hughes, Jos. C., 267
Hughes, Jos. Frank, 751
Hughes, Louise, 741
Hughes, Margt., 438
Hughes, Mary, 431 463, 611
Hughes, Mary Ann, 452
Hughes, (Miss), 107
Hughes, Moses, 463
Hughes, Otis C., 617
Hughes, Owen, 363
Hughes, Phillip O., 433
Hughes, Ralph W. F., 751
Hughes, Raymond A., 751, 752
Hughes, Roger Raymond, 752
Hughes Ruby E., 751
Hughes, Sally Caroline, 440, 450
Hughes, Sandra Mae, 752
Hughes, Sarah, 450, 603, 675
Hughes, Sarah Caroline, 448, 450
Hughes, Virgil V., 751, 752
Hughes, Wm., 431
Hughey, Joan, 616
Hughey W. O., 616
Hughley, Josephine, 767
Hull, Geo. T., 106
Hull, Jno., 81
Hull, Kenneth Ray, 689
Hull, Wm., 689
Humble, Frances, 418
Hume, David B., 675
Hume, Sarah, 726
Humes, Sarah, 728, 729 730
Humphreys, Rebecca Ann, 32
Humphreys, Geo., 442, 448
Humphreys, Ruth Carolyn, 470
Humphreys, Moses, 162, 163
Humphreys, Sarah (Job), 162, 163
Humphries, Mary W., 407
Hungary, Mary, 65
Mungary, Mary, 65
Hundley, Jos. 721
Hunley, Absolum, 900
Hunnicutt, Bonnie Jean, 806
Hunnicutt, Eugene, 806
Hunsucker, Evaline E. (Jobe), 167
Hunsucker, Jas. B., 167
Hurt, Ann Eliza, 130
Hunt, Danl., 426
Hunt, Eli 270
Hunt, Emma, 408
Hunt, H. H., 333
Hunt, Jno., 129
Hunt, Jno. A., 661
Hunt, Mary, 513
Hunt, Meshack, 513
Hunt, Mildred Ann, 513
Hunt, Noah, 425
Hunt, Peggy, 508
Hunt, Robt. R., 698
Hunt Simon, 459
Hunter, Ann Elizabeth, 543
Hunter, Arthur W., 892
Hunter, A. Grier, 543
Hunter, Berry B., 549
Hunter, Chas. Handly, 169
Hunter, C. L., 502
Hunter, Daphne, 549

Hunter, David Gibson, 169
Hunter, David Myrick, 892
Hunter, Dorcas, 543
Hunter, Edna 822
Hunter, Elizabeth, 400
Hunter, Ella, 793, 798
Hunter, Emma, 792, 819
Hunter, Ernest, 892
Hunter, Ethelbert Earl, 169
Hunter, Eugene, 892
Hunter, Eugene E., 169
Hunter, Eula, 301
Hunter Eula Mae, 800
Hunter, Florence, 793, 801
Hunter, Frederick Eugene, 169
Hunter, Geo., 693
Hunter, Grover C., 549
Hunter, H. A., 500
Hunter, Isabella. 400
Hunter, Jenny, 549
Hunter, Jno., 507, 543
Hunter J. R., 739, 783, 896
Hunter, Lavinia (Hale), 275
Hunter, Lillie, 892
Hunter, Mamie, 892
Hunter, Marvin, 892
Hunter, Mary, 169
Hunter, M. V., 797
Hunter, Nannie, 802
Hunter, Nathan, 661
Hunter, Nellie, 169
Hunter, Odessa 892
Hunter, Robt. Harvey, 543
Hunter, Rose, 892
Hunter, Ruth, 549
Hunter, R. W., 275
Hunter, Susan, 179
Hunter, Silas Calvin, 543
Hunter, Thos., 892
Hunter, Vernie, 892
Hunter, Vernon, 816
Hunter, W. Gus., 548, 549
Hunter W. P., 892
Hunter, Wilhelmenia, 364
Hupp, Mary E., 197
Hurst, 149
Hurst, (Col.), 886
Hurst, Rich'd., 680
Huston, Geo., 715
Huston, Robt., 90, 244
Huston, Saml., 583
Hutchens Rebecca, 582
Hutchins, 454
Hutchins, Celedin W., 522
Hutchins, Elizabeth, 654
Hutchins, Narcissa, 522
Hutchinson, Harriett W., 425
Hutson, Ann, 654
Hutson, Archb., 654
Hutson, Rich'd. Maine, 673
Hutson, Wm. E., 675
Hutto, Margt. Pearl, 760
Hyatt Ada (Shope), 552, 556
Hyatt, Clara, 552
Hyatt, Minnie, 556
Hyatt, Robt., 552, 556
Hyde, Albert, 607
Hyde, Charlie, 607
Hyde, Jno., 607
Hyde, Johnnie. 607
Hyde, Lillie, 607
Hyde, Saml., 607
Hyde Tom, 607
Hyde, Walter, 607
Hyde, Willie, 607
Hyden, Will, 293
Hyland, Henry, 457
Hyland, Jno., 452
Hyland, Sarah, 450
Hynes, Rosa, 452

I

Iller, Wm., 429
Imrie, Chas, 215
Imrie, David 214, 215
Imrie, Mary, 214, 215, 216
Inges, Adam, 460
Ingledue, Hannah, 192
Ingram, Benj., 677, 877
Ingram, Carolyn Nan, 469
Ingram, Jno., 85, 897
Ingram, Jos., 86
Ingram J. M., 896
Ingram, Jas. M., 896
Ingram, Nathl. (Capt.), 791
Ingram, N. B., 791
Ingram, Rich'd. Miller, 469
Ingram, Sarah M., 108
Ingram, Sinima Z., 896
Ingram, Thompson, 720
Inman, Ella, 628
Inman, Jim, 231
Inman, Sallie 571
Irby, 110
Irby, Anthony, 110
Irby, Chas., 128
Irby, Jno., 110
Irby, Mary, 110
Irby, Sarah, 110
Irvin, Wm., 424
Irvine, Jas., 243
Irvings, Jas., 518
Irwin, Dorothy 689
Irwin, Hugh, 530
Irwin, Jane, 530
Isenhour, Edith, 542
Isgit, Catherine, 430
Ishonyah, 422
Isley, Mary Jane, 468
Isom, Jas., 901
Isom, Jno., 901
Isom, Lydia, 884
Isom, Rebecca 901
Isom, Sarah, 278
Isom, Wm., 901
Istonubba, 422
Ivers, Wm., 268
Ives, Albert Crowin, 859
Ives, Albert Mackey, 858
Ives, Catherine Vail, 858
Ives, Chas. Jno., 858
Ives, Edgar Rutledge, 858
Ives, Edward Franklin 858
Ives, Emma Louise, 858
Ives, Florence Eliza, 858
Ives, Frances Annette, 858
Ives, Frederick Rutledge, 858
Ives, Jeremiah, 857
Ives, Lewis, 897
Ives, Lilla Victoria, 859
Ives, Mary Ella, 859
Ives, Maude, 859
Ives Norman Mackey, 858, 859
Ives, Rosa May, 859
Ives, Washington Mackey, 858
Ives, Washington Mills, 858
Ivey, Elijah, 897
Ivey, Ruth, 690
Ivey, Jno. G., 386
Ivy, Nancy Ann, 705, 707

J

Jack, Andw., 237
Jackman, Minnie (McKay), 221 223
Jacks, Amy, 655
Jacks, Isaac, 655
Jackson, A., 616
Jackson, Alex., 680
Jackson, Andw., 319, 412, 509, 864
Jackson, Andw. (Genl.), 426, 865, 872, 893
Jackson, Anna, 680
Jackson Benj., 843
Jackson, Claude V., 764
Jackson, Claude V. Jr., 764
Jackson, Clinton, 734
Jackson, Edith Maurine, 764, 765
Jackson, Elizabeth, 175
Jackson, Jack, 560, 561
Jackson, James, 366, 394
Jackson, Jno., 153
Jackson, J. J. 519
Jackson, Lennah, 575
Jackson, Louis, 764
Jackson, Margt. Kathleen, 764
Jackson, Martha, 35
Jackson, Mary, 170, 280
Jackson, Mary Louise, 764
Jackson, Maurice H., 614
Jackson, Moses, 526
Jackson, Myrtle, (Jobe) 171
Jackson, Nancy S., 175
Jackson, Nean, 171
Jackson, Oscar, 171
Jackson, Pamelia Jean, 796
Jackson, Peter, 175
Jackson, Rich'd., 796
Jackson, Rickey, 796
Jackson, Sarah Elizabeth, 764
Jackson, Virginia Ola 764
Jackson, Wesley, 65
Jackson, Willie, 723
Jackson, Wm., 175
Jacob, Thos., 348
Jacobs, Eli, 211
Jacobs, Jno., 211
Jacoway, Jim, 280
Jacque, Jane, 266
Jaechel, Mary Antonette S., 801
James 299
James, Alice, 106
James, Anna Kingman, 118
James, Beadie, 607
James, Dorothy Louise, 540
James, Gordon, 561
James, Isaac, 871
James, Jno., 419
James, Lulu, 299
James, Robt. Ervin, 118
James Sarah, 106
James, Theresa Otis, 191
Jamison, Alex., 259
Jamison, Jane, 523
Jamison, Vera, 768
Jamison, Warren, 299
Janes, Carrie Crawford, 760
Janney, Hannah Ingledue, 192
Janney, Jacob, 192
Janney, Nancy R., 190
Janney, Rebekar 178, 192, 193
Jardine, Isabella, 624
Jarman, Ernest, 169
Jarman, Eugene, 169
Jarman, Gladys, 169
Jarman, Marie, 169
Jarman, Mary Helen, 169
Jarman, Nellie Hunter, 169
Jarman, Sophronia, 169
Jarman, Walter, 169
Jarrett Anna Elvira, 551
Jarrett, Ann (Jaynes), 561
Jarrett, Danl. Killian, 550, 551
Jarrett, Elizabeth Gray, 550

Jarrett, Elvira (Jaynes), 551
Jarrett, Eveline, 561
Jarrett, Jno., 548
Jarrett, Saml., 551, 561
Jarrett, Sarah R., 550
Jarvis, John 11
Jarvis, Joshua, 11
Jarvis, Mary, 11
Jarvis, Saml., 527
Jasper, Elizabeth, 724
Jasper, Jno., 667
Jasper, Katherine, 480
Jasper, Lovey, 480
Jasper, Saml., 480, 481
Jaynes, Albert 745, 746
Jaynes, Ann, 746
Jaynes, Andw. Monroe, 746
Jaynes, Elsie Marie, 746
Jaynes, Eva Margarette, 746
Jaynes, Helen Naomi, 746
Jaynes, Loretta Mae, 746
Jaynes, Mildred E., 746
Jaynes, Norman Anius, 746
Jaynes, Ruth Lavern, 746
Jaynes Thos., 551
Jaynes, Thos. Arthur, 746
Jaynes, Young, 551
Jefferies, Lee, 844
Jeffers, Amanda R., 417
Jeffers, Chas., 417
Jeffers, David Geo., 417
Jeffers, David Geo. Jr., 417
Jefferson, Thos., 711
Jeffeux, Chas., 550
Jeffeux, Nellie 550
Jeffords, Otto C., 489
Jeffreys, Sarah. 64
Jelliffe, Ely, 563
Jenkins, Abigail Martha, 673
Jenkins, Ada, 551
Jenkins, Albert, 719
Jenkins, Allison, 785
Jenkins, Annie Bell, 835
Jenkins, (Capt.), 710
Jenkins, Elizabeth, 673
Jenkins, Ela, 238
Jenkins G., 718
Jenkins, Henderson, 445
Jenkins, Jno. (Capt.), 653
Jenkins, Jos., 673
Jenkins, J. Fred, 890
Jenkins, Letticea, 681
Jenkins, Nancy (McCoy), 91
Jenkins, Wm., 96, 102
Jenks, T. P., 563
Jennings, Chas. M., 336
Jennings Eiza, 472
Jennings, Eizabeth Ann, 336
Jennings, Jas., 465
Jennings, Minnie, 784
Jennings, Robt., 126
Jennings, Wm., 225, 226, 264, 483
Jermyn, Jas. Sidney, 616
Jernigan, Jno. W., 839
Jernigan, Mary, 839
Jervis Mary, 11
Jeter, Eli, 800
Jett, Laura Jane, 457
Jett, Robt. Carter, 187
Jett, Thos. Hungerford, 457
Jewin, Robt., 485
Jillson, Edmund T., 337
Joab, Abraham, 162
Joab, David, 162
Joab, Elizabeth, 162
Joab, Jno. 162
Joab, Joshua, 162
Joab, Mary, 162
Joab, Pheaby, 162
Joab, Sarah, 162
Job, Abraham, 156, 160, 161, 162, 175, 229
Job, Abigail (French), 161, 162
Job, Andw., 150, 151, 177
Job, Archb., 79
Job, Barbary, 175
Job, Caleb, 175
Job, David, 161
Job, Deanna, 175
Job, Eliza, 176
Job, Elisha, 161
Job, Elizabeth 150, 162, 175, 176, 177
Job, Elizabeth (McKay), 161, 228, 229
Job, Enoch, 155, 156, 159, 175, 176, 236
Job, Fannie, 233
Job, Hannah, 161, 176
Job Harriet, 175
Job, Isaac, 161
Job, Jacob, 175, 176
Job, Jno., 156, 162
Job, Jonathan, 176
Job, Joshua, 150, 154, 155, 162, 166
Job, Lidia, 156
Job, Lydda 176
Job, Margt., 155, 159, 236
Job, Mary, 156, 161, 162, 176, 232
Job, Nancy, 176
Job, Nathan, 156, 175, 176
Job, Nathan, Jr. 176
Job, Patience, 151, 194
Job, Phoebe/Phoeby, 161, 162
Job, Rachel, 156, 176
Job, Rebecca, 161
Job, Saml., 175, 176
Job, Sarah, 162
Job, Sarah Ann, 176
Job, Wm., 156 176, 229
Job, Zachariah, 156
Jobb, Emeline, 175
Jobb, Jas., 175
Jobb, Leander, 175
Jobb, Mary, 175
Jobb, Moses, 175
Jobb, Nancy S. (Jackson), 175
Jobb, Wm., 175
Jobe, Abraham 163, 166
Jobe, Abraham (Dr.), 166, 168
Jobe, Alfred, 165
Jobe, Alice, 164
Jobe, Allie Delia, 168
Jobe, Allison, 164
Jobe, Alwyne, 170
Jobe, Amanda Leonora, 167, 168
Jobe, Andw. L., 170 171
Jobe, Artilles, 166, 170
Jobe, Benj. F., 167
Jobe, Britton, 171
Jobe, Carnell C., 171
Jobe, Caroline, 167, 172
Jobe, Cecil W., 171
Jobe, Chas. H. (or J.), 170
Jobe, Clifton 168
Jobe, David, 162, 163, 166, 171
Jobe, Deliah, 171
Jobe, Dialtha, 167
Jobe, Dollie, 171
Jobe, Dorothy, 168
Jobe, Dudley Alphonso, 173
Jobe, Edgar Wilmet, 168
Jobe, Edna Mae, 168
Jobe, Edward, 173
Jobe, Ed. D. 171
Jobe, Eliza, 167, 175
Jobe, Elizabeth, 163, 164, 167, 175
Jobe, Emeline, 169
Jobe, Emeline Sophronia, 166, 167
Jobe, Emma 163
Jobe, Emma Birdie, 164, 165
Jobe, Emma R., 163, 167
Jobe, Emma Ruth, 164
Jobe, Enoch, 155
Jobe, Eva Lena, 171
Jobe, Evaline E., 167
Jobe, Geo., 170
Jobe, Geo., Washington, 167, 172, 173
Jobe Geo. Washington, Jr., 172
Jobe, Hannah, 162, 163, 174
Jobe, Harriet Leona, 164, 165
Jobe, Harvey, 171
Jobe, Hattie, 169
Jobe, Hattie Jeneva, 171
Jobe, Homer E., 171
Jobe, Howard Lloyd, 169
Jobe, Ina, 171 172
Jobe, I. Elmer, 170
Jobe, Ina May, 164, 165
Jobe, Isaac, 163, 170, 171
Jobe, Isaac Ross, 166, 169
Jobe, Isaac Tipton, 164
Jobe, Isaac Washington, 167
Jobe, Jacob 166, 170, 172
Jobe, Jas. Alvin, 173
Jobe, Jeremiah, 163, 175
Jobe, Jesse Williard, 164
Jobe, Jno., 162, 163, 166, 169 170
Jobe, Jno. Alfred, 164, 165
Jobe, Jno. Betram, 168
Jobe, Jno. Howard, 169
Jobe, Jno. R., 171
Jobe, Jno. Royalty, 169
Jobe, Jno. Tipton, 169, 170
Jobe, Jos. Tipton, 163, 164, 167
Jobe, Joshua 163, 166, 167, 172
Jobe, Joshua S., 167
Jobe, Julia, 167
Jobe, Lee Jackson, 170
Jobe, Lenora, 166, 168
Jobe, Libby, 170
Jobe, Lorena Anne, 188
Jobe, Louella Virginia, 167
Jobe, Madison Caswell, 171, 172
Jobe Malvin, 170
Jobe, Margt., 169
Jobe, Mary, 162, 163, 169, 170, 171
Jobe, Mary Eveline, 167
Jobe, Mary F., 166, 167
Jobe, Mary Frances, 169
Jobe, Mary Lou, 171
Jobe, Mary Lucille, 168
Jobe Mary Rebecca, 163, 169, 170
Jobe, Matilda, 169
Jobe, Mazie Catherine, 169
Jobe, Mildred, 168
Jobe, Minnie Laura, 168
Jobe, Moses, 156
Jobe, Myrtle, 164, 165, 171, 172
Jobe, Nancy, 175
Jobe, Nancy Emma 170, 171
Jobe, Oras Omesley, 171
Jobe, Orpha, 171, 172
Jobe, Pearl, 164
Jobe, Phebe/Phoebe, 162, 163

Jobe, Queen, 171
Jobe, Rachel Ann, 169, 170
Jobe, Rebecca, 163, 173
Jobe Robt. Carl, 164
Jobe, Robt. E., 173
Jobe, Robt. E. Lee, 164, 165
Jobe, Roberta, 165
Jobe, Russell, 168
Jobe, Ruth, 163, 166, 167, 168, 170
Jobe, Ruth Caroline, 164
Jobe, Ruth Elizabeth, 167
Jobe Sallie, 171
Jobe, Sallie J., 166, 169
Jobe, Saml. David, 171
Jobe, Saml. Tipton, 167, 170, 171, 172
Jobe, Sarah, 163
Jobe, Sarah A., 167, 173
Jobe, Sarah Ann, 167
Jobe, Sarah Elizabeth, 173
Jobe Sarah J., 166, 167
Jobe, Sarah Jane, 173
Jobe, Sidney Smith, 169
Jobe, Sophronia, 166, 168
Jobe, Sophronia Emeline, 167
Jobe, Tabitha (Roddy), 170
Jobe, Tennie Ruth, 169, 170
Jobe, Tipton, 163
Jobe, Thos., 175
Jobe, Thos. Jefferson 167, 173
Jobe, Walter D., 173
Jobe, Wm., 156
Jobe, Wm. H., 170
Jobe, Wm. Harvey, 171, 172
Jobe, Wm. Henry, 167
Jobe, Wm. Isaac, 169
Jobe, Wm. S., 170
Jobe, Wm. Tipton, 164
Jobe, Zachariah 175
Jobson, Philip N., 819
Johns, Frankie, 890
Johns (Jones?) Thos., 643
Johnson, 465, 617, 763
Johnson, Ada, 221
Johnson, Alex., 26
Johnson, Alva, 489
Johnson, Amanda, 221
Johnson, Asa, 368
Johnson, B. (Capt.), 108
Johnson B. (Col.), 80, 84
Johnson, Barbara Earl, 470
Johnson, Benj., 622
Johnson, Bertha, 218
Johnson, Bertha Lois, 489
Johnson, (Capt.), 654
Johnson, Catherine, 527
Johnson, Clara Faye, 762
Johnson, Clementine, 221
Johnson, C. H., 529
Johnson, Coit Henry 489
Johnson, (Col.), 546
Johnson, Cyrus C., 220, 221
Johnson, Deborrah, 270
Johnson, Earl James, 762
Johnson, E. B., 167
Johnson, Edith, 741, 791
Johnson, Edward, 270
Johnson, Elizabeth, 675
Johnson Elizabeth Ann, 489
Johnson, E. M., 386
Johnson, Elizabeth R., 793
Johnson, Emily, 424
Johnson, Georgia Missouri Hampton, 489
Johnson, Herbert Elton, Sr., 747
Johnson, Herbert Elton, Jr., 747
Johnson, Jacob, 105
Johnson, Jas. T., 489
Johnson, Job 658
Johnson, Joe, 622
Johnson, Jno., 709
Johnson, Joriah Melvine, 489
Johnson, Jos., 705
Johnson, Jos. F., 345
Johnson, Jos. Hamer, 489
Johnson, J. R., 630
Johnson, Lillian Virginia, 762
Johnson, Lois, 311
Johnson, Louella Virginia 167
Johnson, Lucinda, 215, 216
Johnson, Lucy Ann, 369
Johnson, Lurina, 369, 370
Johnson, Margt., 44, 105, 709
Johnson, Marlan, 489
Johnson, Martha Adeline, 489
Johnson, Mary, 105
Johnson, Mary Ann 489
Johnson, Millie Emeline, 489
Johnson, Milton Mackey, 747
Johnson, Myrtle, 554
Johnson, Myrtle Eva, 489
Johnson, Nancy, 48, 489
Johnson, Nancy Jane, 489
Johnson, Napoleon, 418
Johnson, Parale, 304
Johnson, Patricia Gene, 747
Johnson Peggy, 248
Johnson, Peter, 517
Johnson, Rebecca, 709
Johnson, Rev. (Mr.), 334
Johnson, Rich'd. L., 675
Johnson, Rich'd. Love, 673
Johnson, Rich'd. M., 868
Johnson, Robt., 204
Johnson, Rosa, 619
Johnson, Rosa Ella Guinn, 489
Johnson, Rowena Estelle, 471
Johnson Sallie, 305
Johnson, Saml. T., 897
Johnson, Sarah Amanda, 821
Johnson, Sarah Artie Mishal, 489
Johnson, Sidney Bard Thomas, 489
Johnson, Stanmore, 489
Johnson, Uriah, 488, 489
Johnson, Wade Hampton, 762
Johnson, Wade Hampton, Jr., 762
Johnson, Walter, 249
Johnson Wanda Clarence, 762
Johnson, Wayne W., 762
Johnson, Wm., 105, 220, 227, 345, 671
Johnson, Wm. Calvin, 470
Johnson, Wm. Calvin, Jr., 470
Johnson, Wm., 406
Johnston, Adam, 528
Johnston, Alex., 27
Johnston Ann (McCay), 79
Johnston, Chas., 214
Johnston, Danl., 901
Johnston, Edith, 192
Johnston, Elizabeth, 521
Johnston, Forman F., 625
Johnston, Hugh, 524
Johnston, Jake, 603
Johnston, Jas., 159, 694
Johnston, Jno., 47
Johnston, J. D. 625
Johnston, Jodie Ruth, 625
Johnston, Larkin, 214
Johnston, Mary, 214, 727
Johnston, Patsy, 214
Johnston, Peter, 667
Johnston, Sue Ann, 625
Johnston, Thos., 625
Johnston, Vivian, 625
Johnstone, Ethel, 879
Johnstone Margt., 3
Joiner, Jeremiah, 671
Joiner, Martha Louisa, 61
Joiner, Martha Lucinda, 889
Jolliff, Opal, 550
Jolliffe, Ely, 563
Jolliffe, Jno., 159
Jolliffe, Wm., 177
Jolley, Ida Louise, 888
Jolly, Elizabeth, 68
Jonas, Jno., 546
Jones Ann E., 520
Jones, B. C., 881
Jones, Becky, Wren, 796
Jones, Benj., 113
Jones, Calvin, 466, 520
Jones, Carrie, 780
Jones, C. B., 402
Jones, Clara May, 331
Jones, Cuthbert A., 780
Jones, Darling, 654
Jones David, 479
Jones, DeWitt, 313
Jones, Douglas Garland, 796
Jones, Eda, 859
Jones, E. I., 881
Jones, Edward Young, 331
Jones, Elisha, 158
Jones, Eliza Theresa, 881
Jones, Elizabeth, 709
Jones, Elizabeth Ann, 438
Jones, Emily, 136
Jones Evan, 480
Jones, Francis, 405
Jones, Frank, 775, 780
Jones, Gabriel, 154, 155
Jones, Garland Maurice, 796
Jones, Gary Randolph, 859
Jones, Gene Ann, 313
Jones, Gibson, 114
Jones, Henry, 383, 527
Jones, H. E. 601
Jones, Hugh, 366
Jones, Jas. Y., 439
Jones, Jno., 71, 588, 720
Jones, Jno. Calvin, 775
Jones, Jno. D., 383
Jones, Jno. Paul, 342
Jones, Jno. T., 351
Jones, Lawrence N., 383
Jones, Lida 439
Jones, Louis, 313
Jones, Louisa, 136
Jones, Louis Earl, 313
Jones, Lucille, 569
Jones, Lula, 257
Jones, Martha, 347, 891
Jones, Marvin Cleborne, 625
Jones, Mary, 136, 527, 566
Jones, Mary Ann McCall, 384
Jones, Mary Elizabeth, 706
Jones, Mary Gibson, 848
Jones, Modina, 313
Jones, Nancy, 175, 498
Jones, Nellie, 780
Jones, Nicholas, 443
Jones, Phoebe S., 383
Jones, Polly McCay Elleby 383
Jones, Priscilla, 88
Jones, R. M., 869
Jones, Rebecca Ann, 523
Jones, Reps H., 859
Jones, Reuben H., 383, 384
Jones, Robt. Elam, 438
Jones, Robt. W. F., 383
Jones, Roxey Ann, 383
Jones, Ruby Pamela, 859
Jones Saml., 709
Jones, S. O., 849

Jones, S. O. Jr., 848
Jones, Sarah A., 887
Jones, Sarah Jane, 123, 384
Jones, Thos., 583, 643, 893
Jones, Virginia, 435
Jones, Vista, 145
Jones, Walter L., 780
Jones, Warner T. 751
Jones, Wilbur F., 848, 849
Jones, Wm., 113
Jordan, Celia, 419
Jordan, Charlie, 311
Jordan, Elizabeth, 111
Jordan, Herman, 277
Jordan, Howard, 822
Jordan, Jas. B., 409
Jordan, Jno. Randolph, 822
Jordan Martha Jo, 277
Jordan, Malinda (McCoy), 91
Jordan, Mary, 277
Jordan, Mary Ann (Polly), 292
Jordan, Moses, 696
Jordan, Myrtle, 332
Jordan, Rachel P., 523
Jordan, Sara Katherine, 822
Jordan, Sarah C., 378
Jordan, Thos., 111
Jordan, Tom, 277
Jordan Virginia Eliza, 277
Jordan, Wendall, 277
Jordan/Jourdon, Wiley B., 377, 378
Jordan, Wm., 407, 414
Jordan, Wm. M., 415
Jory, Mae, 700, 704
Josey, Lelia A., 792
Jourdon, Sarah McKee, 378
Jourdon, Wiley 378
Joy, Anna (Watters), 701
Joy, Bettie, 701
Joy, Wm., 104
Joyce, Sarah, 270
Joyce, Sary, 521
Joyner, Ann, 109
Joyner, Henry, 109
Joyner, Hope, 108
Joyner, J. B., 138
Joyner Jos., 109
Joyner, Martha, 109
Joyner, Toomer, 109
Joynes, Myrtice, 795
Judea, Brian, 65
Justice, J. D., 376
Justice, Jewell J., 417

K

Kabe, Maggie, 553
Kalmbach, Jas. Booth, 758
Kane, Cornelia, 11
Kay, Agnes 519
Kay, Archie, 302, 316
Kay, Henry, Grayden, 302
Kay, Irmine/Ermine, 302, 316, 317
Kay, Lora, 317
Kay, Madge, 302, 316, 317
Kay, Pres., 302
Kay Wm. Jr., 660
Kea, Catherine, 68
Kean, Mary (Polly), 218
Kearney, Jno. Jos., 689
Kearney, Joe, 689
Keary, Nesta, 600
Kee, T. Jr., 27
Keeler, Geo. W., 705
Keeling, Polley, 522
Keeling, Wm., 522
Keen Julianna A., 137, 143
Kees, Troy, 619
Kegler, Jno., 423
Keil, Doris Katherine, 760
Kehl, Thornton B., 760
Keiley, Alys Katherine, 843
Keishler, Fred, 352
Keith, Absolem, 459
Keith, Geo., 271
Keith, J. A., 160
Keith Jno., 665, 666
Keith, Joel, 666
Keith, Nancy Jane (Weaver), 748
Kell, Catherine, 704
Kell, David, 34, 35
Kell, Jno., 35
Keller, 289
Keller, Archie, 750, 752
Keller, Delmar Oren, 752
Keller, Doyle Melvin 752
Keller, Jno., 35
Keller, Lillie Illene, 752
Keller, Reba Arletta, 752
Keller, Retta E., 751
Keller, Saml., 35
Keller & Watkins, 845
Keller, Wm., 35
Kelley, Adaline, 292, 293, 520
Kelley Cora Grace, 276
Kelley, Elgie, 575
Kelley, Ellen, 575
Kelley, Emma, 575
Kelley, Fred L., 575
Kelley, Jno. T., 276
Kelley, Leander L., 575
Kelley, Lennah, 575
Kelley Maggie, 293
Kelley, Mandy, 712
Kelley, Mary, 293, 575
Kelley, Merit B., 520
Kelley, Nell, 575
Kelley, Pleasant, 575
Kelley, Wm. E., 575
Kellman, Victoria Cook, 618
Kelly, Adeline, 292
Kelly, Chas. Jno. 860
Kelly, Fanny (Mrs.), 567
Kelley, Hampton H., 61
Kelly, Hermion Rebecca, 61
Kelly, Leander, 381
Kelly, Mary, 181
Kelly, Miles, 157
Kelly, Patrick, 487
Kelly Susannah M., 566
Kelly, Wm. Spence, 859
Kelsall, Ann, 394
Kelsall, Barbara, 394
Kelsall, Jno., 394
Kelsall, Roger, 394
Kelsay, Dorothy Lorraine, 61
Kelsey, Geo., 895
Kelsey, J. C., 263
Kelton, Agnes Mackey 30
Kelton, Eleanor, 31
Kelton, James, 30, 176
Kelton, Robt., 27
Kemble, Tho., 2
Kemmons, Wm., 460
Kemp, Barnett, 522
Kemp, Geo., 103
Kemp, Mary 522
Kemper, Chas. Jos., 768
Kendall, Jessie, 804
Kendall, Zebidee, 103
Kendrick, Chas., 533
Kendrick, Frances Elizabeth, 533
Kendrick, Geo. Swor, 747
Kendrick, Lilbern A., 747
Kendrick, Lilbern A., Jr. 747
Kendrick, Thos. Wesley, 533
Kennedy, Abraham, 471
Kennedy, Agnes, 671
Kennedy, Andw., 250
Kennedy, Betsy, 244
Kennedy, David, 460, 519
Kennedy, Elizabeth, 249
Kennedy Jane R., 381
Kennedy, Jas., 671
Kennedy, Thos., 210
Kennedy, Thos. (Genl.), 564, 565
Kenner, Jos., 200
Kenner, Rachel, 197, 200
Kenner, Thos. B., 197
Kenner, Winder, 200
Kenner, Winder H. 196
Kennison, Natl., 429
Kennon, Chas., 846
Kenny, Hannah, 202
Kenny, Thos., 202
Kennison, Nathl., 429
Kent, Clement, 532
Kent, Jno. B., 417
Kerker, Marie (Robinson), 353
Kerley, Aaron, 562
Kerley, Rowena M., 562
Kerr, I. W. A., 527
Kerr, Jas. E., 515
Kerr, M. H., 566
Kershaw, Eli, 738
Kershaw, Jos., 733, 893, 897
Kershaw, Jos. (Colo.), 672
Kersys, Phillip 85
Ketchum, Edna, 205
Key, Geo., 475
Key, Jean, 852
Key, Martha Ann, 424, 425
Keybon, Jno., 229
Keys, Ger'm., 97
Keys, Ruth, 97
Kilcrease, Geo. W. 431
Kilcrease, Rebecca Ann, 431
Kilgore, Elizabeth, 843, 844
Kilgore, Isabella, 846
Kilgore & Reynolds, 845, 846
Kilgore, Saml., 32
Kilgore, Willis, 845
Kilgore, Wm., 844
Killebrew, Nannie, 879
Killen, D. F. (Mrs.), 404
Killian, Agnes, 280
Killian, Carol, 280
Killian, Evie May (Gray), 231
Killian, Geo. Washington, 280
Killian, Gussie, 280
Killian, Janice 280
Killian, J. W., 322
Killian, Jas. (W.), 272, 323
Killian, Kenneth, 280
Killian, Lewis, 280
Killian, M. H., 280
Killian, Monroe Hamilton, 280
Killian, Palestine, 280
Killingsworth, Noel 438
Killingsworth, Jane Scott, 438
Killingsworth, Sarah Jane, 438
Kilough, David, 376
Kilpatrick, Alex., 677
Kilpatrick, Jno., 677
Kimble, Amos, 32, 33
Kimble, Benton, 33
Kimble, Deborah (Chambers), 32
Kimble, Jane, 30, 32, 33
Kimble, Jno., 32
Kimble, Joanna, 32
Kimble, Marian, 33
Kimble, Mary (Chambers), 32
Kimble, Rathmel W., 33

Kimble, Salina, 33
Kimble Saml., 32
Kimble, Saml. H., 33
Kimbrell (Colo.), 738
Kimbrough, Bradley, 366
Kimbrough, Jno., 366
Kimbrough, W. G., 368
Kimmel, Clay, 780
Kimrey, Annie Laurie, 299
Kimsey, Nora, 553
Kincaid, Roy L., 704
Kincaid Thos., 87
Kinchen, 423
Kinderall & Bean, 702
King, Adam, 348
King, Agnes Aloyisia, 756
King, Anna, 191
King, Caleb, 432
King, Elias, 126
King, Elisha, 697
King, Ellen Courts, 756
King, Gadsden 61
King, Janie, 171
King, Jas. L., 386
King, Jno., 86, 524
King, Jno. Jos., 756
King, Justis, 432
King, (Maj.), 55
King, Marshall I., 188
King, Orlo 782
King, Polly, 381
King, Prosper, 433, 443
King, Serena, 147
King, Susan, 678
Kingman, Anna White, 118
Kingman, Julia Smith, 119, 120
Kingman, Margt. Ellen, 118 120
Kingman, Saml., 118, 120
Kingsbury, Jno., 351
Kinman, Jas., 368
Kinnard, Wm. H., 263
Kinnerson, Ader, 432
Kinney, Ceiney, 147
Kinney, Clara Virginia, 147
Kinney Epsy Jane, 140
Kinney, Estelle, 147
Kinney, Fanney, 144, 147
Kinney, Francis Davenport, 147
Kinney, Frederick, 147
Kinney, Harriet Eula, 144
Kinney, Jas., 147
Kinney, Jas. Riley, 144, 147
Kinney, Jas. W. 140
Kinney, Jas. Wm., 140, 141, 144
Kinney, Lafayette, 144
Kinney, Lou, 144
Kinney, Mary Jane, 147
Kinney, Narcisus, 144
Kinney, Sarah Jane, 147
Kinney Sina, 144
Kinney, Washington, 147
Kinney, Wm. Oscar, 140, 144, 147
Kinney, Wm. O. Jr., 147
Kinney, David, 443
Kinsey, Geo. W., 187
Kinsley, Mary, 235
Kipfron, Edmond, 643
Kirby, R. M. 860
Kirk, 186
Kirk, Andw., 347
Kirk, Annie Soulee, 822
Kirk, Danl. Richard, 823
Kirk, Donald, 823
Kirk, Emma Estelle, 822
Kirk, Frances E., 149
Kirk, Jas. Furney, 822
Kirk, Jno. 441
Kirk, Jno. Franklin, 822, 823
Kirk, Jno. Huey, 822, 823
Kirk, Joan Elizabeth, 823
Kirk, Johnnie Elizabeth, 822
Kirk, Letitia, 347
Kirk, Lillian Harris, 569
Kirk, Mary Amanda, 822
Kirk Nancy Ann, 823
Kirk, Nettie Lois, 822
Kirk, Robt. Huey, 822
Kirk, Robt. Hunter, 823
Kirk, Ronald, 823
Kirk, Sarah Jane, 822
Kirk, Wm., 897
Kirkland, Elizabeth, 733
Kirkland, Jos., 732, 734 901
Kirkland, Jos. Jr., 901
Kirkland, Laminder, 732
Kirkland, Penelope, 895
Kirkland, Wm., 732, 897
Kirkland's, 900
Kirkpatrick, Elijah, 348
Kirkpatrick, I. N., 778
Kirkpatrick Reginald, 779
Kirkpatrick, Renley, 779
Kirkpatrick, Revvie, 779
Kirkpatrick, Roland Mackey, 778
Kirkpatrick, Rudolph Noel, 778
Kirkson, Robt., 116
Kiskaden, Arthur, 52
Kissiah, Gary Frank, 258
Kissiah, Rayford 258
Kitchens, Nancy Mackey, 834
Kivett, Ada Jane, 535
Kivett, Henry, 535
Kivett, Landon C., 535
Kivett, Sarah, 535
Kivett, Tommy, 535
Kizer, Simpson, 773
Kizer, Wm. Cash, 773
Kleinpeter, Robt. L., 630
Kline, Nim, 452
Kline, Toni, 452
Klutz Theo. F., 513
Knapp, Elizabeth, 382
Knight, Azalie, 810
Knight, Barbara Dianne, 722
Knight, Bernice, 310
Knight, Bonnie Sue, 722
Knight, Clay, 405
Knight, Chas. Buford Jr., 722
Knight, Is., 110
Knight, Jim, 818
Knight, Nell B. 801
Knight, Ollia Armenta, 722
Knight, Oscar Buford, 721, 722
Knight, Wych J., 722
Knighton, Celia, 418
Knighton, Clarence, 417
Knighton, Lawrence Juanita, 417
Knighton, Margt., 41, 417
Knighton, Mary 418
Knott, W. M., 605
Knox, 679
Knox, Ann, 679
Knox, Ann Reese, 680
Knox, Archb., 679, 680
Knox, Hannah (Reid), 519
Knox, Jas., 894
Knox, Jno., 329, 483, 681
Knox, Martha 680
Knox, Mary Jane, 318, 319, 324, 326
Knox, Mary Montgomery, 324
Knox, Rebecca Adeline, 680
Knox, Robt. Lowry, 680
Knox, Saml., 324, 326, 327, 679, 681
Knox, Saml. M., 680
Knox, Saml. James Witherspoon, 680
Knox, Sarah Jackson, 680
Knox, Wm. Alex., 680
Knuckols, Bud, 273
Knuckols, Sue (Hale), 273
Kolar, Henry, 630
Kolar Virginia Lea, 630
Koyle, Hugh, 237
Krause, Daisy, 752
Kreylich, Adelaide, 207, 209
Kreylich, Francis, 203
Kreylich, Mattie, 203
Krider, Rich'd. C., 65
Krueger, Corinne Frances, 615
Kuhl, Susanna 67
Kutchin, M'er., 423
Kyle, Adelaide, 209
Kyle, Ann, 209, 210
Kyle, Francis, 210
Kyle, Frank, 209
Kyle, Geo., 209
Kyle, Harriet, 210
Kyle, Jacob 207, 209
Kyle, Jos., 209
Kyle, Nillie, 207, 209
Kyle, Otey Corrine, 469
Kyle, Perry, 209
Kyle, Polly, 209
Kyle, Rich'd. Ingram, 470
Kyle, Sallie, 209
Kyle, Saml., 202, 207 209, 210
Kyle, Susan, 209, 210
Kyle, Walter James, 469, 470
Kyle, Walter James, Jr., 469
Kyle, Wm., 583
Kyles, Eva, 535
Kyllberg, Victor, 533

L

Labruce, Jos. 659
Labruce, Thos., 659
Lacey, Charlie, 324, 332
Lacey, Fannie May, 310
Lacey, Lilly Mae (Mackey), 324, 332
Lackey, Ann, 563
Lackey, Belinda, 563
Lackey, Jas. W., 462
Lackey, Pearl Lavinia, 836
Lackey, Powers, 563
Lackey, Thos., 372
Lacky, Frank (Colo.), 545
Lacy, Wm., 526
Lafayette, Jas. (Capt.), 405
LaFayette, Marquis de, 477
Laffitte, Peter Saml., 396
Lafollett, Ann, 103
Laird, Ed, 784, 786
Lake, Gilbert, 198
Lake, Laura May, 198
Lake, Miriam Gilbert, 198
Lamb, Cornelius G., 480
Lamb, David, 898
Lamb, Evelyn, 746
Lamb, Henry, 746
Lamb, Howard, 746
Lamb, Louise, 746
Lamb, Mary, 748
Lamb, Sealey 896
Lambert, 621
Lambert, Betty Christine, 536
Lambert, Clarence Louis, 536
Lambert, Donnie, 536
Lambert, Hazel Irene, 536
Lambert, Jas. Franklin, 536
Lambert, Katherine, 536
Lambert, Louis Rankin, 536

Lambert, Margt., 536
Lambert, Mary Catherine, 536
Lambert, Mary Jane, 536
Lambert, Ollie Armenta, 722
Lambert, Patricia, 536
Lambert, Paul Wilson, 536
Lambert, Ruth, 168
Lambert, Walter, 168
Lambert, Wilmar Lucille, 536
Lamberth, Abigail, 365
Lamberth, Ed, 404
Lamberth, Susan Ann, 404
Lambeth, A. G., 519
Lambeth, A. T., 519
Lambeth, Dollie C., 519
Lambeth, Eliza, 293, 295, 521
Lambron, Richard, 646
Lambuth, Jennie, 611
Lamkin, Mary, 102
Lamm, Claude, 557
Lamm, Dixie Mae, 557
Lamm, Frank, 557
Lamont, E. L., 573
Lampkin, 175
Lampkin, Jennie, 171
Lamson, Joe, 218
Lancaster, A. W., 668, 669
Lancaster, Joe B. (Capt.), 402
Lancaster, Margt., 214, 216
Lancaster, Mary Jane Cox, 668
Lancaster, Nancy, 225
Lancaster, Sallie, 611
Lancher, Danl., 472
Land, Capt., 855
Land, Celia, 841
Land, Charlotte, 841
Land, Jas., 840
Land, Jno., 840, 855
Land, Mary (Montgomery), 841
Land, Meridy, 687
Land, Wm., 841
Landingham, Sarah, 314
Landingham, Wm., 314
Landis, Badger, 559
Landis, Chas., 559
Landis, Edward, 559
Landis, Herbert, 559
Landis, Jno., 559
Landis, Julia, 559
Landis, Tessie, 559
Landis, Wm., 558, 559
Landis, Woody, 559
Landrum, Saml. B., 407
Lane, Delia, 340
Lane, Dilly, 341
Lane, Herbert, 824
Lane, Jno. (Rev.), 449, 450
Lane, M. C., 834
Lane, Marcus C., 407
Lane, Martha C., 198, 199
Lane, Max, 570
Lane, Wm., 341
Lane, Wm. S., 343
Lang, Jo Aneen, 310
Lang, Paul, 310
Lang, Paula, 310
Lang, Sarah, 310
Langford, Hattie Pearl, 634
Langham, Saml., 437
Langhorne, Elizabeth B., 345
Langhorne, Jno. T., 345
Langley, Martha, 431
Langley, Wm., 896
Langsdale, Polly, 728
Lanham, Alleen, 117, 122
Lanham, Henry, 221, 224
Lanham, Jno., 224
Lanham, Lucinda, 222
Lanham, Malinda, 221, 223
Lanham, Mary, 225
Lanham, Meshack, 221, 224
Lanham, Margt., 119, 122
Lanham, Milla, 221
Lanham, Nancy, 225
Lanham, Polly, 224
Lanham, Sallie, 214
Lanham, Shadrack H., 224
Lanham, Shadrick, 214
Lanham, Susanne, 221
Lanham, Thos., 224
Lanier, Delia, 402
Lanier, Estelle, 121
Lankford, Braxton Calwell, 323
Lankford, Harriet E., 323
Lankford, Wales, 323
Lannam, Sarah, 237
Lansdale, Ezekiah, 729
Lansing, Albert R., 619
Lansing, Albert R., Jr., 619
Lansing, Janella, 619
Lapsley, Amanda, 263
Lapsley, David N., 263
Lapsley, Jas. H., 263
Lapsley, Jno. A., 262
Lapsley, Jno., Jr., 263
Lapsley, Mary C., 263
Lapsley, Miriam, 263
Lapsley, Priscilla, 263
Lapsley, Robt., 263
Lapsley, Saml. (Dr.), 263
Lapsley, Wm., 263
Lard, Ruth, 431
Larew, Drusilla F., 248
Lark, Jno. (Capt.), 113
Lark, Sarah, 113
LaRoche, Rich'd., 673
LaRoche, R. J., 674
LaRoche, Sarah Jane, 674
Larzelare, Elizabeth, 65
Lasiter, Margt. A. B., 130
Latham, Emaline, 685, 687
Latham's, Co., 409, 889
Lathem, J. A., 684
Lathrop, Alberta Joy, 554
Lathrop, Marion Jean, 554
Lathrop, Russell Lewis, 554
Lathrop, Wm. Russell, 554
Latimer, Harrison, 390
Latta, Hugh, 235
Latta, Jno., 33
Latta, Sarah, 235
Lattimer, Geo., 28
Lauderbough, Madeline, 222
Lauer, Clinton Dillman, 638
Lauer, Joanne, 638
Laughorn, Betsy, 523
Laughridge, Ann., 560
Laughridge, Brack, 559
Laughridge, Conley, 559
Laughridge, Crongie, 559
Laughridge, Edith, 559
Laughridge, Effie, 559
Laughridge, Fanny Ovasado, 560
Laughridge, Frank, 559
Laughridge, Glen, 559
Laughridge, Hetty, 559
Laughridge, Jas., 372, 559
Laughridge, Jno. Conley, 559, 560
Laughridge, Jno. Mack, 560
Laughridge, Jos., 558, 559
Laughridge, Jos. Ralph, 559
Laughridge, June, 559, 560
Laughridge, Lilly, 559
Laughridge, Marguerite, 560
Laughridge, Mark, 558, 559
Laughridge, Mary Lewis, 560
Laughridge, Mildred, 559
Laughridge, Morris S., 559, 560
Laughridge, Morris S., Jr., 560
Laughridge, Nancy M., 560
Laughridge, Obie, 559, 560
Laughridge, Rebecca, 559
Laughridge, Robt., 559
Laughridge, Roger, 559
Laughridge, Ruth, 559
Laughridge, Thos., 560
Laughridge, Walter, 559
Laughridge, Walter Eugene, 559
Laughridge, Wm., 557, 559
Launer, Jno. W., 751
Laurens, Henry, 502
Lautenschlaeger, Lizette, 420
Law, Elizabeth, 47
Law, Jno. A., 675
Law, Sarah, 47
Lawless, Clarinda Harris, 437
Lawless, Rich'd., 437
Lawrance, Bessie Evelyn, 771
Lawrance, Chauncey Graham, 771
Lawrance, Edna Marie, 771
Lawrance, Edna Melvina, 771
Lawrance, Franklin Cyrus, 771
Lawrance, Harry Graham, 771
Lawrance, John Chauncey, 771
Lawrance, Olive King, 771
Lawrance, Willomay, 771
Lawrance, A. Stratton, 535
Lawrence, Alfred, 535
Lawrence, Andrette Kimball, 303
Lawrence, Andw. Banks, 303
Lawrence, Beatrice, 604
Lawrence, Bobbie, 312
Lawrence, Edmund, 604
Lawrence, Hattie, 604
Lawrence, Jack, 604
Lawrence, Jno., 535, 599, 604
Lawrence, Juanita, 604
Lawrence, Julius, 604
Lawrence, L. C., 535
Lawrence, Larry C., Jr., 535
Lawrence, Lois Faith, 604
Lawrence, Mary Ann, 16
Lawrence, Myrtice Ray, 303
Lawrence, Olive Olivia, 604
Lawrence, Oscar, 604
Lawrence, Oscieola, 604
Lawrence, Pearl, 604
Lawrence, Tommy, 535
Lawrence, Wm. Tell, 604
Laws, Joshua, 11
Lawson, Bertha, 285
Lawson, Chas. M., 424
Lawson, Donna Gene, 322
Lawson, Eleanor, 73, 74
Lawson, Elizabeth Charlotte, 323
Lawson, Emma R., 842
Lawson, Geo., 72
Lawson, Grover, 233
Lawson, Hugh, 854
Lawson, Jno., 73, 74, 78, 79
Lawson, Patricia, 322
Lawson, Wm. Robt., 322
Lea, Alice, 635
Lea, Alma Clay, 636, 637
Lea, Annette, 634
Lea, Carey S., 630
Lea, Charlotte, 635
Lea, Chas. Clay, 633, 635

Lea, Chas. Clay, Jr., 635
Lea, Curry, 629
Lea, DeWitt Clinton, 633, 634
Lea, DeWitt Clinton, Jr., 634
Lea, Edith, 628
Lea, Edith Nell, 629
Lea, Edna Annie, 628, 629
Lea, Edward Arding, 629
Lea, Elizabeth, 628
Lea, Ella Anderson, 630
Lea, Ella Louisa, 633, 636
Lea, Emily Jane, 633
Lea, Emma, 628
Lea, Emmett W., 634
Lea, Ernest Linwood, 629
Lea, Ethlyn, 634
Lea, Eugene, Scott, 629
Lea, Eva, 629
Lea, Florence, 635
Lea, Georgia D., 628
Lea, Gertrude Howe, 631
Lea, Hampton, 635
Lea, Henry Longfellow, 628
Lea, Hollis, 634, 635
Lea, Howard Going, 628
Lea, Hoyette Clay, 629
Lea, Inman, 628
Lea, Iverson Greene, 628, 630
Lea, Iverson Norris, 630
Lea, Janie Bernice, 629
Lea, Janie Lorena, 631
Lea, Jas. Everett, 608, 633
Lea, Jas. Everett, Jr., 633, 636
Lea, Jas. Everett, III, 636
Lea, Jas. Strickland, 634
Lea, Jefferson Davis, 628
Lea, Jno. Carl, 631
Lea, Jos. D., 629
Lea, Josiah Davis, 628, 629
Lea, Josiah Powell, 628
Lea, Julia Elizabeth, 633, 637
Lea, Lawrence, 634
Lea, Lena Mildred, 629
Lea, Lila Burton, 634
Lea, Lois, 635
Lea, Lucinda (Clay), 608, 609
Lea, Maggie Tate, 636
Lea, Mamie Relyea, 628, 629
Lea, Mary, 631
Lea, Mary Atkinson, 636, 637
Lea, Mary Catherine, 635
Lea, Mary Edith, 629
Lea, Mary Emma, 628, 630
Lea, Mary Virginia, 633, 635
Lea, Myrtis, 633, 636
Lea, Myrtis Leona, 637
Lea, Nancy Cornelia, 628
Lea, Nathl. G., 631
Lea, Perla, 628
Lea, Rachel Annie, 630
Lea, Ralph Monette, 629
Lea, Rosa Frances, 633
Lea, Ruby Margueritte, 634
Lea, Sabrina (Clay), 627, 633
Lea, Sabrina Jane, 628
Lea, Saml. C., 634
Lea, Stella, 630
Lea, Theodore Emerson, 629
Lea, Thos. Edgar, 629
Lea, Thos. J. Hanes, 634
Lea, Thos. Stockdale, 629
Lea, Van Swearingen, 630
Lea, Velma Mae, 629
Lea, Wilford Zachariah, 627
Lea, Wilford Zachariah, Jr., 628, 631
Lea, Wilford Zachariah, III, 631
Lea, Wm. Alfred, 628, 629
Lea, Wm. Edgar, 629
Lea, Zachariah, 627, 633
Leach, Archb. Dugal, 500
Leach, Jno., 468
Leach, Rich'd., 518
Leaky, Joel, 413
Leaman/Leman, Elizabeth, 356
Leaman/Leman, Jas., 356
Leapely, Jos. B., 467
Lear, Jno., 464
Leath, Geo., 237
Leath, Hannah, 212
Leath, Jas., 212
Leath, Leah, 159
Leatherwood, Sadie, 553
Leavell, Dorothy R. Mackey, 902
Leavell, G. B., 902
Lecony, Jas., 65
Ledbetter, Billy, 309
Ledbetter, Laura Beth, 309
Ledbetter, Lynda Ann, 309
Ledbetter, Robt., 309
Ledbetter, Troy, 309
Leddikin, Issobell, 3
Ledford, Jain, 381
Ledford, Thelma, 549
Ledgart, G. P., 334
Lee, Emeline Frances (McKie), 415
Lee, Jno., 659
Lee, Jos., 735
Lee, Robt., 899
Lee, Robt. E., 328, 561, 894
Lee, Ruth, 601
Lee, Sammie, 94
Lee, Sarah, 257
Lee, Stella, 207
Lee, Thos., 106
Lee, Thos. E., 415, 416
Lee, Thos. G., 415
Lee, Wm., 538, 653
Leftwich, J. H., 754
Lehew, Ann Elizabeth, 198, 199
Leith, Ephriam, 175
Leith, Jas., 212
Leith, Leah, 159, 236
Leith, Lydia, 226
Leman, Elizabeth, 356
Leman, Jas., 356
Lemaster, Anna, 471
Lemaster, Mary, 472
Lemaster, Rebecca, 466, 471
LeMay, Sally, 773
Lemond, Peggy, 522
Lemond, Wm., 522
Lemonds, Jesse, 375
Lemons, J. L., 304
Lemons, Thelma James, 304
Leneky, Jno., 51
Lennon, Jno., 519
Lenoir, Alcus, 620
Lenoir, Alma, 620
Lenoir, Almyra, 608, 617
Lenoir, Alton, 637
Lenoir, Anna, 619, 620
Lenoir, Annice, 619
Lenoir, Betty, 620
Lenoir, Bruon, 619
Lenoir, Camille, 618
Lenoir, Carrie, 619, 620
Lenoir, Carruth, 621
Lenoir, Doris, 621
Lenoir, Edna, 620
Lenoir, Edrie Wroten, 619
Lenoir, Emily Juanita, 619
Lenoir, Floyd, 620
Lenoir, Frederick, 620
Lenoir, Geo., 620
Lenoir, G. W., 621
Lenoir, Hazel Pauline, 619, 620
Lenoir, Jos. D., Sr., 620
Lenoir, Jos. D., Jr., 620
Lenoir, Jos. E., 619, 620
Lenoir, Karen Mignonne, 620
Lenoir, Leslie, 619, 621
Lenoir, Lucille Loyette, 637
Lenoir, Marcus W., 619
Lenoir, Marcus Wroten, 619
Lenoir, Marvin A., 620, 621
Lenoir, Mary, 620
Lenoir, Mignonne, 619
Lenoir, Minnie, 620
Lenoir, Nannie, 620
Lenoir, Paul, 619
Lenoir, Robt. L., 620
Lenoir, Sheila Teresa, 620
Lenoir, Shelton, 621
Lenoir, Sidney Clinton, Sr., 637
Lenoir, Sidney Clinton, Jr., 637
Lenoir, Vince, 617
Lenoir, Virginia, 620
Lenoir, Wesley Bourbon, 619, 620
Lenoir, Wm. Walter, 620
Lenoir, Zavier A., 619, 620
Lenon, Jas., 551
Lenon, Mary McKinney, 551
Lenon, Virgie, 551
Lenox, Robt., 480
Lent, Catherine, 16
Lent, Jno., 16
Lentz, W. M., 537
Leonard, Beatrice, 305
Leonard, Clara Maxine, 777
Leonard, Edmond Eugene, 777
Leonard, Geo. M., 777
Leonard, Geo. Wm., 777
Leonard, Homer Doyle, 777
Leonard, Robt. Howard, 777
Leonard, Wm. Orville, 777
Leper, Alex, 23
Leper, Margt., 23
Leper, James, 23
Lepinto, Joe, 621
Lermby, Jacob, Jr., 527
Lesley, Charlotte, 365, 366
Leslie, Rachel, 139
Lester, Jno., 240, 363
Letcher, Elizabeth Brown, 263
Letcher, Jno., 401
Levesque, Adeline, 226
Levis, Emma, 76
Levis, Jno., 24
Leviston, Jno., 679, 693
Levit, Stephen, 726
Levytrot, A., 368
Lewis, Abner McCoy, 371
Lewis, Amanda R. (McKie), 415, 417
Lewis, Arthur B., Sr., 634
Lewis, Arthur B., Jr., 634
Lewis, Benj. Franklin, Sr., 634
Lewis, Benj. Franklin, Jr., 634
Lewis, David, 87, 297
Lewis, David, Sr., 270, 296
Lewis, Dorinda Phillipps, 371
Lewis, Evelyn, 634
Lewis, Geo. Leighton, 634
Lewis, Hannah S., 69

Lewis, Jas. Ferrell, 371
Lewis, Jean, 521
Lewis, Jemima, 428
Lewis, Jno., 238
Lewis, Jno. Ferrell, 371
Lewis, Laura, 688, 690
Lewis, Leon, 382
Lewis, Lucy, 187
Lewis, Martha, 422
Lewis, Mary, 531
Lewis, Mary Frances, 634
Lewis, Mollie C., 417
Lewis, Myra, 311
Lewis, Noel B., 415
Lewis, Noel Byron, 417
Lewis, N. M., 846
Lewis, Ollie, 779
Lewis, Oscar, 779
Lewis, Pauline, 604
Lewis, Pierson, 422
Lewis, Roger Clay, 634
Lewis, Roger Leroy, 634
Lewis, Saml., 521
Lewis, Sarah Linder, 779
Lewis, Seth, 426
Lewis, Susannah, 270, 297
Lewis, Thos., 108
Lewis, Thos., Jr., 854
Lewis, Virginia, 417
Lewis, Wm., 894
Lewis, Wm. G., 531
Lewis, Wm. T., 296
Lewis, Wm. Terrell, 511
Lewis, Zemma Irene, 171
Liddell, Andw. J., 715
Lieubrey, Peter, 659
Ligon, A. C., 857
Ligon, Albert Clarence, 857
Ligon, St. Lo Mellichamp, 857
Lilley, Thos., 872
Lilly, Albert, 430
Lilly, Benj. Vernon, 430
Lilly, Joe., 430
Lilly, Margt., 430
Lilly, Robt. W., 430
Lilly, Sally, 430
Lilly, Thos., 430
Limehouse, Elizabeth, 660
Limehouse, Robt., 660
Limehouse, Thos., 660
Lincoln, Abraham, 152, 153
Lincoln, David, 153
Lincoln, Elizabeth, 153
Lincoln, Hannah, 153
Lincoln, Isaac, 153
Lincoln, Jacob, 153
Lincoln/Linkhorn, Jno., Sr., 152, 153
Lincoln/Linkhorn, Jno., Jr., 152, 153
Lincoln, Lydia, 153
Lincoln, Margt. Ellen, 120
Lincoln, Rebecca, 153
Lincoln, Sarah, 153
Lincoln, Thos., 153
Lincolnton (Genl.), 564
Lindbeck, Roland T., 765
Linder, Anthony, 742, 777
Linder, Mary Missouri Mackey, 777
Linder, Nancy, 777, 779
Linder, Percy, 777
Linder, Sarah, 777, 779
Lindsay, 386
Lindsay, Daronda, 283
Lindsay, Joe Michael, 283
Lindsay, Moreland Allen, 283
Lindsay, T. M., 283
Lindsey, Catherine, 268
Lindsey, (Colo.), 405, 502
Lindsey, Jean, 680
Lindsey, Jno., 94, 268, 728
Lindsey, Saml., 111
Lines, Harman, 103
Ling, Martha, 11
Link, Dorothy Jean, 461
Linkhorne, Jonathan, 71
Linn, Alex, 88
Linn, Ebenezer, 343
Linton, Jno., 67
Linton, Martha, 67
Linzey, W. P., 271
Litchicum, Chas. G., 345
Litchicum, Louisa, 345
Littel, David, 241, 245
Littel/Little, Elizabeth, 240
Littel/Little, Jos., 240, 241
Littel/Little, Margret, 240
Littel/Little, Mary, 240, 241
Little, Anna, 591
Little, Archb., 517
Little, Claude, 593
Little, David, 241, 245
Little, Elizabeth, 241, 245
Little, Georgie, 314
Little, Gladys, 192
Little, Jas., 563, 593
Little, Jas. H., 591, 592, 596
Little, Jos., 240, 241, 244, 245, 246
Little, Jos., Jr., 245
Little, Margt., 241, 245
Little, Mary, 241
Little, Pearl, 766
Little, Wm., 192
Little, W. F., 455
Littler, Nathan, 201
Littler, Rebecca, 201
Littler, Thos., 201
Littlejohn, Claude, 560, 561
Livingston, C. C., 714
Livingston, Hampton Kelly, 60, 61
Livingston, Jno. Lewis, 61
Livingston, Jos. Louis, 60, 61
Livingston, Virginia Louise, 61, 62
Liviston, Jno., 722
Lloyd, Elizabeth, 439
Lloyd, Rosina, 863
Lloyd, Sarah, 505
Lloyd, Wm., 439
Lloyds of Md., 863
Lobdell, L. T., 445
Locke, (Colo.), 483
Locke, (Dr.), 511
Locke, Fanny (Macay), 514
Locke, Francis, 511
Locke, Geo., 511, 514
Locke, Moses A., 511
Locke, Rich'd., 511
Lockhart, Andw., 894
Lockhart, Geo., 68
Lockhart, Josiah, 96
Lockhart, Robt., 96
Lockhart, Robt. V., 97
Lockland, Jos., 86
Lockridge, Andw., 91
Lockridge, Sarah, 268
Lodge, Lydia Ann, 65
Loe, 595
Loe, Susan, 87
Loftis, Perry, 686
Lofton, Anne Macay, 508, 511
Lofton, Henry, 508
Logan, Benj., 793, 894
Logan, Jane, 265, 266
Logan, Jemima, 424, 425
Logan, Jno., 296
Logan, Robt., 296
Login, Chas. A., 578
Lohr, Robt., 700, 704
Lomason, Lawrence, 15
Long, Alex., 510
Long, Annie, 256
Long, Caladonia Cornelia, 605
Long (Capt.), 473
Long, Catherine, 620
Long, Charlotte, 605
Long, Clara, 605
Long, Earl Kemp, 605
Long, Eliza, 237
Long, Emily Virginia, 191
Long, Geo., 815
Long, Geo. Shannon, 605
Long, Helen, 605
Long, Hugh P., Sr., 605
Long, Hugh P., Jr., 605
Long, Isaac, 233
Long, Isabella L., 353
Long, Jas., 251
Long, Jno., 50, 509
Long, Julia, 594
Long, Julius Tison, 605
Long, Lillian Ann, 815
Long, Lucille, 605
Long, Mittie, 706
Long, Olive, 605
Long, Patrick, 162
Long, Randolph, 815
Long, Robt., 21
Long, T. W., 697
Long's Regt., 34
Longacre, A., 444
Longacer, A., 446
Looney, Jas. Thos., 890
Looney, Martain, 884
Lopez (Genl.), 187
Lopp, Jno., Jr., 518
Lord, S. F., 513
Lord, Stephen F., 513
Loryman, Ann Eliza, 130
Losey, Ethel (Mrs.), 635
Lossley, Christian, 358
Lott, Clyde Cullen, 637
Lott, Sarah Lea, 637
Lourre, Pierre, 498
Love, Betsy Macay, 509
Love, Donald, 500
Love, Jno., 676
Love, Lillie, 807
Love, Mabel, 612
Love, Priscilla, 81
Love, Rasy, 136
Love, Robt., 513, 676
Love, Wm. C., 509
Love, Wm. F., 612
Lovelace, Wm., 115
Lovell, Edward, 521
Lovell, Mary, 521
Lovell, Wm., 642
Loven, Isaac, 483
Lovett, Jno., 107
Lovett, Jonathon, 95, 97
Loving, Celia, 869
Loving, Jas., 869, 871
Lovorn/Lovvorn, J. C. (Mrs.), 376
Low, David, 159
Low, Dolores Betty Sue, 891
Low, Eugene, 891
Low, Janey Eugene, 891
Low, Nat, 159
Lowe, 594
Lowe, Acquilla, 737
Lowe, Eugenia, 274, 275
Lowe, Fletcher, 637
Lowe, Genie, 278
Lowe, Jno., 371
Lowe, Judy, 637
Lowe, Kay, 637
Lowe, Matilda, 371
Lowe, Penny, 637

Lowe, Rosanna, 595, 596
Lowe, Sandra Lea, 637
Lowery, Levy, 589, 596
Lowrey, Ann, 769
Lowrey, Betsy, 769
Lowrey, Lazarous, 36
Lowrey, Leon, 769
Lowry, David, 39
Lowry, Fred, 810
Lowry, Furman, 805
Lowry, Jno., 681
Lowry, Louis, 805
Lowry, Lucy, 792, 818
Lowry, Margt. Isabella, 513
Lowry, Rich'd., 513
Lowry & Rule, 455
Lowry, Thos., 92
Lowry, Vada Vashti, 811
Lowry, Wm., 45, 676
Lucas, Wm. A., 725
Luckey, Robt., 530
Luckie, Jno. Sr., 529
Luckie/Luckey, Robt., 529, 530
Luckow, L. W., 781
Lucy, Jerry, 281
Lueky, Ruben, 727
Luffman, Jas. Mackey, 759
Luffman, Lucy Martha, 759
Luffman, Will Ellen, 759
Luffman, Wm. Frederick, 759
Lundy, Ezekiel, 578, 582
Lundy, Nancy, 114, 124
Lundsden, Wm. O., 375
Lupton, David, 201
Lupton, Jonathan, 181
Lupton, Jos., 201
Lupton, Mary, 201
Lupton, Solomon, 181
Lupton, Wm., 181
Lurry, Wm., 507
Lusk, Hannah, 229
Luto, Theo., 621
Luton, Charlotte, 901
Luton, Jas., 901
Lutz, Jack, 637
Lutz, Jno. J., 637
Lyda, Augusta Porter, 294
Lyda, Chas., 294
Lyda, Clyde, 294
Lyda, Ella, 294
Lyda, Emory E., 294
Lyda, Eramus, 294
Lyda, Flora, 294
Lyda, Fred, 294
Lyda, Grace, 294
Lyda, Herschel, 294
Lyda, Jack, 294
Lyda, Jacob M., 292, 294, 522
Lyda, Homer, 294
Lyda, Jos., 294
Lyda, Luther, 294
Lyda, Maude, 294
Lyda, Ollie, 294
Lyda, Rhoda/Roda E., 292 294, 522
Lyda, W. B., 292, 294
Lyday, Carlos Anstie, 288
Lyday, Ida, 288
Lyday, Jane Margt., 288
Lyday, Jno. F., 288
Lyday, Joel Abraham, 288
Lyday, Margt. S. (Mackey), 317, 319
Lyday, Mary Emma, 288
Lyday, Isaac S., 288
Lyday, Mary Jane, 285
Lyday, Wm. C., 288
Lyford, Wm., 664
Lyle, Danl., 244
Lyle, Jno. Jr., 240
Lylerly, Grady, 820
Lyles, "Lefty", 805
Lynah, Jno., 660
Lynch, Chas. (Colo.), 93
Lynch, Jane Louisa, 87
Lynn, Inez, 824
Lynn, Israel, 518
Lynn, Jessie Laura, 287
Lynn, Mary, 518
Lynn, Wm., 515, 518
Lyon, Delia Wood, 341
Lyon, Delia L. (Mrs.), 344
Lyon, Julia A., 271, 283, 288
Lyon, Madison J., 345
Lyon (Maj.), 897
Lyons, Gertrude, 750
Lyons, Hilda, 331
Lyons, Lizzie, 31
Lytle, Archb. (Colo.), 545
Lytle, Dorris (McKey), 534, 537
Lytle, Edgar, 551
Lytle, Nancy Julia, 535
Lytle, R. Giles (Mrs.), 537
Lytle, Robt. Giles, 534
Lytle, Robt. Giles, Jr., 535
Lytle, Thos., 545

Mc

McAden, Hugh, 481
McAin, Ebenezer, 530
McAlester, Nathan, 714
McAllester, 657
McAlister, Geo. W., 686
McAlister, Josie Elizabeth, 461
McAlister, Nathan, 716
McAllaster, Jno., 660
McAllester, Barbara, 658
McAllester, Margt., 658
McAllister, Angus, 490
McAllister, Obadiah, 663
McAllister, Thos., 715
McAlpin, Sarah, 507
McAlpin, Wm., 241, 507
McAntire, Danl., 676
McArdle, Jno. Coggeshall, 189
McArdle, Meade, 189
McArdle, Montrose Pallen, 189
McArdle, Montrose Pallen II, 189
McArdle, Montrose Pallen III, 189
McArther, Niel, 898
McArthur, Jno. G., 711
McArthur, Niel, 898
McBraid, Frances, 212
McBrayer, David, 297
McBrayer, Wm., 339
McBride, Archb., 487
McBride, Flora, 785
McBride, Lela, 606
McBride, Rebecca Virginia, 534
McBryde, Malcolm, 538
McBryde, Mary, 538
McCain, Estaline, 792, 793
McCaleb, Ann, 507
McCaleb, Wm., 507
McCaleb, Wm., Jr. (Capt.), 507
McCall, Annie, 657
McCall, Chas., 384
McCall, Chas. M., 484
McCall, Jane, 494
McCall, Nancy, 384
McCall, Seva, 323
McCallum, Elizabeth, 488
McCallum, Kenneth, 696
McCalpin, 245
McCalpin, Jas. Jno., 245
McCalpin, Jos., 245
McCalpin, Little, 245
McCalpin, Robt., 245
McCann, Danl., 442
McCann, Loucil, 712
McCapin, Wm., 241
McCardell, Jno. D., 827, 828, 829
McCarley, Joe Bruce, 795
McCarley, Wm. Cooper, 795
McCarrell, Wm. M., 667
McCarthy, Pamella, 770
McCarthy, Wm., 769
McCarthy, Wm., Jr., 769
McCartney, Andw., 473
McCartney, Jane, 268
M'Carty, David, 672
McCarty, Ann Barbara, 107
McCarty, Danl., 107
McCarty, Mary, 214, 220
McCarty, Nancy, 224
McCaul, Elizabeth (Mackie), 80
McCaul, Saml., 80
McCausland, Ann, 24
McCaw, Wm., 656
McCerlley/McKerley, Sally, 663
McCenal, Jos., 467
McCessick, Lucy (Ellis), 514
McChesney, Frank W., 172
McClain, P. W., 365
McClannahan (Capt.), 894
McClary, David, 679
McClary, Elizabeth, 679
McClary, Jno., 679
McClean, Jno., 528
McCleland, Robinson, 478
McClellan, J. H., 376
McClellan, Margt. (Mackey), 73
McClellan, Martha, 45, 520
McClellan, Narcissus C., 801
McClelland, Andw., 259
McClelland, Ann, 88
McClelland, Robt., 259
McClenachan, Amy, 30
McClenachan, Fanny, 30
McClenachan, Robt., 28
McClenachan, Sarah, 31
McClendon, Jesse B., 412
McClendon, Mary Lou, 333
McClennon, Fanny, 30
McCleod, Rev. Mr., 359
McClesky, David, 596
McClintock, Jos., 823
McCloud, Rachel, 522
McCloud, Robt., 522
McCloud, Wm., 460
McCluer, 246
McClune, Rachel, 249
McClung, Henry, 240, 261
McClung, Jas., 91, 242, 244
McClung, Jas., Sr., 239
McClung, Jno. S., 242
McClung, Jos., 242
McClung, Mary, 249
McClung, Pat., 467
McClung, Wm., 240, 241
McClure, 744
McClure, Adell, 258
McClure, Augusta, 368
McClure, Frank, 626
McClure, Helen, 102
McClure, Matthew, 244
McClure, M. S., 705
McClure, Robt. B., 367
McClure, R. I., 705
McClurkin, Wm., 664

McColl, Jno., 671
McColl, Jno. L., 671
McCollister, Nathan, 662
McCollough, James, 24
McColough, Jno., 715
McComack, Elizabeth, 47
McConnel, Reuben, 442
McConnell, Ann, 471
McConnell, Clara, 572
McConnell, Ernest McKay, 539, 543
McConnell, Hannah Elizabeth, 543
McConnell, Jas., 471
McConnell, Jane Isabba, 543
McConnell, Jno., 510
McConnell, Jno. Francis, 543
McConnell, Jno. L., 323
McConnell, Lizzie Narcissa, 539
McConnell, Lizzie Narcissus, 543
McConnell, Marie, 629
McConnell, Mary Ann, 543
McConnell, Thos. Monroe, 539, 543
McConnell, Wm., 543, 894
McCook, Danl. Oscar, 144
McCook, Danl. Oscar, Jr., 144
McCook, Fanny, 144
McCook, Jas., 144
McCord, Alex, 460, 525
McCorkle, Abner, 242, 246, 247
McCorkle, Alex, 242, 246, 247, 249
McCorkle, Ann (Paul), 246
McCorkle, Betsey Mackey, 249
McCorkle Family, 246
McCorkle, Henry, 242, 246, 247
McCorkle, Jane (Jean) Mackey, 242, 246
McCorkle, Jno., 242, 244, 246, 247, 249, 260
McCorkle, Jno., Jr., 252
McCorkle, Mary (Steele), 246
McCorkle, Mildred (Welch), 249
McCorkle, Nancy, 241, 246, 247
McCorkle, Patsy, 246, 247
McCorkle, Pheobe, 246, 247
McCorkle, Polly, 246, 247
McCorkle, Wm., 241, 242, 246, 247
McCorkle, Wm. P., 247
McCormick, Barbara, 665
McCormick, Danl. C., 665
McCormick, Grace, 55
McCormick, Henry, 248
McCormick, Henry A., 248
McCormick, Jane. 242, 248
McCormick, Jane P., 431
McCormick, Jas. B., 431
McCormick, Jno. C., 665
McCowan, Geo., 442
McCown, Jas., 240
McCown, Jno. K., 248
McCracken, Wm., 590
McCrackin, Margt., 675
McCraine, Eliza E., 425
McCraine, Fanny. 425
McCranie, Sina, 140
McCranie, Wm. (Capt.), 500
McCrary, Albert, 637
McCrary, Albert Werdna, 331
McCrary, Bertel (Craig), 308
McCrary, Betty Moore, 331
McCrary, Craig, 308
McCrary, Edward W., 331
McCrary, Eula Clyde, 331
McCrary, Frances, 331
McCrary, H., 450
McCrary, Hannah Margt., 637
McCrary, Hugh, 444
McCrary, Kitty Mae, 331
McCrary, Markus Klough, 308
McCrary, Raymond, 308
McCrary, Robt., 308
McCrary, Signa Claire, 308
McCrary, Twila Beth, 308
McCrary, Wm. Costen, 331
McCraw, Martha A., 387
McCrea, (Colo.), 17
McCrea, Jno., 583
McCreary, Jno., 441, 840
McCrery, Eleanor, 296
McCreight, Robt., 715
McCrory, Jane Mackey, 833
McCrory, Hugh, 736
McCrosin, Minnie, 59
McCrosky, Jas., 243
McCulloch, Henry, 515
McCulloch, Jeanne Louise, 283
McCulloch, Jno., 241
McCulloch, Norma Jean, 283
McCulloch, Wm. Burley, Jr., 283
McCullock, Elizabeth, 681
McCullock, Jno., 681
McCullogh, Andw., 55
McCulloh, Henry, 518
McCullough, Saml. D., 714
McCullum, E. I., 676
McCullum, J., 657
McCullum, Kenneth, 695
McCullum. M. A., 671, 676
McCurdy, Wm., 373
McCurry, Callsoona, 295
McCurry, Frances, 554
McCurry, Joshua C., 554
McCurry, Kate Carpenter, 554
McCutchen, Annie Laurie, 170
McCutchen, C. D., Sr., 170
McCutchen, C. D., Jr., 170
McCutchen, Frank Kelly, 170
McCutchen, P. H., 133
McCutchin, Wm., 240
McDaniel, Catherine, 93
McDaniel, Danl., 412
McDaniel, Elizabeth Laura, 633
McDaniel, Hassie, 293
McDaniel, Jno. D., 700
McDaniel, Lee, 615
McDavid, Lucinda, 883
McDiarmick, Danl., 500
McDonald, Abigail, 11
McDonald, Benj., 95, 97
McDonald, Frances, 601
McDonald, Gabriel, 97
McDonald, Hugh, 422
McDonald, Jas., 422
McDonald, Jno., 49, 50
McDonald, Myrtle, 891
McDonald, Neill, 422
McDougald, Alex, 523
McDougle, Susannah, 81
McDowell, Alex, 74
McDowell, Andw. (Col.), 26
McDowell, C., 544, 588
McDowell, Chas., 270, 322, 543, 545, 588
McDowell, Chas. (Col. & Gen.), 545, 563
McDowell, Golda, 614
McDowell, Jno. (Col.), 506
McDowell, Jno., 29
McDowell, Jos., 545, 565
McDowell, (Col.), 564, 565, 596
McDowell, J. C., 343
McDowell, Mary, 45
McDowell, Saml., 240
McDowell, Wm., 428
McDowell, W. Clark, 124
McEachen, Alex., 375
McEachern, Donald, 658
McEachern, Hector, 665
McElgin, A., 663
McElgin, Alex., 663
McElmurray, Henry, 118
McElrath, Faney E., 548
McElrath, Robt., 548
McElrath, Sarah M., 561
McElroy, D. Z. (Mrs.), 575
McElwain, Andy, 874
McElwee, W. G., 426
McEntire, Jno., 590
McEver, A. M., 386
McEwen, Margt., 466
McFadden, 158
McFadden, Jno., 893
McFadden, Thos., 895
McFarland, Mary, 257
McFarlane, Obediah, 237
McFee, C., 466
McGahee, Danl. (Capt.),426
McGahey, Danl., 681
McGarrah, Andw., 840
McGarrah, Augustus, 840
McGarrah, Mary, 840
McGarrah, Milton, 840
McGarrah, Nancy (Mackey), 833
McGarrah, Thos., 840
McGarrah, Wm., 840
McGarity, Paul, Jr., 787
McGary, Lorraine. 308
McGee, Emma, 280, 707
McGee, Geo. Wesley, 707
McGee, Gerald Chamblee, 701
McGee, Gertrude Elizabeth, 760
McGee, Jas. Patterson, 707
McGee, Jno., 467
McGee, Joel, 386
McGee, Lila Nell. 707
McGee, Marion E., 820
McGee, Marion Wesley, 820
McGee, Martha Ann, 707
McGee, Natalie, 820
McGee, Patsy Ruth, 820
McGee, Sue Carol, 820
McGee, Walter Grady, 707, 708
McGee, Wm. Patterson. 707
McGehee, Cornelia, 616
McGill, (Colo.), 886
McGill, Hector, 500
McGill, Margt., 381
McGinnis, Jas., 96
McGlumphy, Claire, 40
McGonigal, Beulah, 768
McGonigal, Geo., 768
McGovern, David Geo., 891
McGowan, 893
McGrady, Silas, 386
McGregor, Mary J., 24
McGuffin, Jane E., 248
McGugane, Angus, 489
McGuire, Agnes, 521
McGuire, Anderson, 515
McGuire, Anna Laura. 746, 747
McGuire, Edw., 95

McGuire, Edward, 516
McGuire, Fannie Job, 233
McGuire, Hannah, 516
McGuire, Henry, 515
McGuire, Holmes (Rev.), 95
McGuire, Nancy, 516
McGuire, Rachel, 516
McGuire, Rebecca (Holmes), 94, 95
McGuire, Sarah, 516
McGuyre, Elenor, 516
McHaney, Vallie, 310
McHarg, Catherine Mackie, 80
McHarg, Jas., 80
McHenry, Archb., 531
McHenry, Mary, 531
McHoy, Chas., 694
McIllroy, E. A., 576
McIllroy, Thos., 571
McIllwain, Andw., 827, 828, 829
McIllwain, Andw., Sr., 787
McIllwain, J. D., 744, 783
McIllwain, Jas. D., 739, 787
McIllwain, Robt., 900
McIllwaine, Andw., 736, 829
McIllwaine, Jas. D., 744
McIllwaine, Mary, 467
McInnes, Danl., 658
McIntagart, Alex., 658
McIntier, Jas., 593
McIntire, Jane, 168
McIntosh, Barbary, 521
McIntosh (Genl.), 387
McIntosh, Hector, 522
McIntosh, Jeannette, 524
McIntosh, Mary McCoy, 522
McIntosh, Winewood (Miss), 396
McIntosh, Wm., 356, 357
McIntyre, Ann, 486
McIntyre, Eleanor, 486
McIntyre, Ellen, 486
McIntyre, Hannah, 424
McIntyre, Jane, 42
McIntyre, Jno., 592
McIntyre, Malcolm, 486
McIntyre, Mary, 279
McIroy, Jane, 576
McIver, Angus, 846
McIves, A. J. (Capt.),401
McKelvey, Lawrence Erwin, 281
McKelvey, Lula Cumi, 281
McKelvey, Lynn, 281
McKelvey, Pattie, 282
McKelvey, Patricia Ann, 281
McKelvey, Priscilla Ann, 282
McKelvey, Saml. Lawson, 281
McKelvey, Saml. Newton, 281
McKelvey, Wm., Curtis, 281
McKenny, Jno., 242
McKenzie, Jno. C., 489
McKenzie, Zela, 668
McKeowen, Wm., 428
McKerly, David, 663
McKerly, Sarah, 663
McKglamery, Jno., 894
McKinley, Margt, 42
McKinney, Eli, 407
McKinney, Hannah, 894
McKinney, Jno., 894
McKinney, Jno., Sr., 893, 894
McKinney, Jonathan, 895
McKinney, Josiah, 42
McKinney, Mary, 895
McKinney, Michael, 732, 733
McKinney, Priscilla, 895
McKinney, Saml., 895
McKinney, Wm., 893, 894, 896
McKinnie, Archilous, 733
McKinnie, (McKennie/ McKinne/ McKinney), Benj., 731, 732, 733, 734, 735, 893, 897
McKinnie, Christian, 732, 733
McKinnie, Elizabeth, 733
McKinnie, Fanny, 733
McKinnie, Jno., 732, 733, 893, 894, 895
McKinnie, Jonathan, 895
McKinnie, Laminder, 732
McKinnie, Michael, 732, 733
McKinnie, Penelope, 733
McKinnie, Priscilla, 733
McKinnie, Rachel, 893
McKinnie, Saml., 733
McKinnie, Sarah, 733, 735, 736
McKinnie, Walter, 45
McKinnon, 656
McKlemurry, Doris Evon, 620
McKlunkey, Jno. (Rev.), 265
McKnight, 605
McKnight, Chas., 680
McKnight, Ezekiel, 531
McKnight, Hugh, 38, 531
McKnight, Jas., 38, 523, 531
McKnight, Jas., Sr., 531
McKnight, Jean, 531
McKnight, Jno., 38, 531
McKnight, Jos., 531
McKnight, Maggie, 531
McKnight, Margt., 531
McKnight, Mary., 531
McKnight, Sarah, 523, 531
McKnight, Tirzah., 531
McKnight, Wm., 531
McKown, Jas., 442
McLain, Agnes Robertson, 276
McLain, Andy, 276
McLain, Greeley, 276
McLain, Michael, 276
McLain, (Miss), 612
McLain, Russell, 276
McLain, Wm. B., 871
McLane, Danl., 23
McLaren, Wm., 489
McLaughlan, Archb., 486
McLaughlin, Alva G., 287
McLaughlin, Frances Buford, 202, 203, 207
McLaughlin, Grace Ellen, 287,
McLaughlin, Jas., 202, 207
McLaughlin, Jno., 57
McLaughlin, Jno. Bryan, 203
McLaughlin, Kathleen Elain, 287
McLaughlin, Kathryn Elizabeth, 287
McLaughlin, Mary, 203, 207
McLaughlin, Michelle Marie, 287
McLaughlin, Rose May, 287
McLaughlin, Terry Lowell, 287
McLaughlin, Wm., 90
McLaurin, Donald, 665
McLaurin, Duncan, 486
McLaurin, Hugh, 665
McLaurin, Jno. L., 671
McLaurin, Katherine, 671
McLaurin, Malcolm, 671
McLaurin, Mary Sanders, 671
McLaurin, Neill, 671
McLean, 476, 499, 585, 639
McLean, Agnes McKay, 520
McLean, Albert Stevens, 554, 563
McLean, Angus Wilton, 539
McLean, Augustus Lafayette, 552
McLean, Bertha, 554, 555
McLean, Carolyn (Carter), 552
McLean, Carrie Lee, 553, 554
McLean, Catharine, 401
McLean, Donald Dean, 555
McLean, Donna Lynn, 555
McLean, Douglas, 555
McLean, Elizabeth, 514
McLean, Emmaline Josephine, 554
McLean, Frank Livingston, 553, 554
McLean, Frederick Marvin, 553
McLean, Hall Russell, 555
McLean, Harley Weaver, 553, 555
McLean, Harriett (Moore), 553
McLean, Harry Holt, 555
McLean, Helen Lucille, 554, 555
McLean, Hila, 420
McLean, Hiram A., 552, 553
McLean, Horace, 407
McLean, Hugh, 585
McLean, Jno., 520, 553
McLean, Jno. C., 503
McLean, Jno. P., 555
McLean, Joan Raleigh, 554
McLean, Lewis, 514
McLean, Mary Emma, 555
McLean, Nancy (Agnes) McKay, 553
McLean, Nora Margt., 554
McLean, Olive, 553
McLean, Orville Francis, 554
McLean, Parmelia, 893
McLean, Pinkney Lyle, 553
McLean, Pinkney Peale Pembroke, 552, 553
McLean, Ralph Ramsey, 552
McLean, Ruby Rutell, 553, 555
McLean, Ruth Carolyn, 552
McLean, Thaddeus L. C., 552
McLean, Steven Harry, 555
McLean, Theodore Roosevelt, 555
McLean, Thos. Clyde, 553
McLean, Thos. C. Paxton, 554
McLean, Troy Ridwell, 553, 555
McLean, Walter Lee, 553
McLean, Wm. Pera, 553, 554
McLean, Wm. Pera, Jr., 554
McLean, Vinnie Virginia, 553
McLean, Virginia, 555
McLease, Betsy, 336
McLease, Thos., 336
McLemore, Geo., 620
McLemore, Gladys, 620
McLemore, Lenoir, 620
McLemore, Wm., 620
McLeod, A. J., 445
McLeod, Jas. L., 576
McLeod, Lucinda, 576
McLeod, Roger, 697
McLeod, Susannah, 566
McLoud, A. J., 444
McLoud, Janet, 3
McMahan, Archb., L., 684

McMahan, Eugene Wyatt, 326
McMahan, Jas., 682, 683, 684, 685
McMahan, Saml. S., 684
McMahan, Sarah L., 682, 683, 684, 685
McMahan, Wm. Allison, Jr., 325
McMahan, Wm. Allison, III, 326
McMahon, Anna/Annie, 685
McMahon, Jno., 163
McMahon, Sarah, 163
McMaken, Jas., 663
McManus, Archie, 417
McManus, Empress Eugenia, 417
McManus, Ethel, 808
McManus, Jas., 529, 530
McMaster, Rachel Buchanan, 656
McMath, Nancy, 252, 261
McMeara, Wm., 671
McMichan, Saml., 65
McMicken, Andw., 522
McMicken, Mary (McKee), 522
McMillan, Ann Elizabeth, 60
McMillan, Annie, 58
McMillan, Betty Marie, 62
McMillan, Chas. Arthur, 60
McMillan, Clayton, 60
McMillan, Doris Virginia, 62
McMillan, Edna, 60
McMillan, Effie, 537
McMillan, Elizabeth, 59, 63
McMillan, Harry Alex., 59
McMillan, Hazel Olga, 60
McMillan, Jas. Franklin, Sr., 59, 60
McMillan, Jas. Franklin, Jr., 60
McMillan, Jno., 490
McMillan, Josephine, 59
McMillan, L. G., 406
McMillan, Margt. Emma, 59, 62
McMillan, Mary Ann, 59, 62
McMillan, Saml. Cooper, 58, 60
McMillan, Saml. Henry, 60
McMillan, Saml. Shrieve, 59
McMillan, Wm., 59, 60, 62
McMillan, Wm. Alex., 59
McMillin, Ann (Hinshaw), 35
McMullin, Archb., 381
McMorris, David, 103
McMorris, Elizabeth, 103
McMorris, Nancy, 97
McMurray, Amanda, 569
McMurray, Archie K., 572
McMurray, Chas. Geoffry, 572
McMurray, Eliza, 569
McMurray, Fannie M., 572
McMurray, Jas. Geoffry, 572
McMurray, Jas. Walters, 572
McMurray, Margt. Dora, 572
McMurray, Thos. Henderson, 572
McMurry, Chas. Wm., 573
McMurry, Fairy Ann, 573
McMurry, Harry Lee, 573
McMurry, Pitts, 571
McMurry, Saml. Caruthers, 573
McMurry, Wm. H., 744
McNabb, A., 465
McNabb, Baptist, 239
McNabb, Jno., 229
McNair, Ada Warren, 190
McNair, Alex. C., 190
McNair, Catherine B., 520
McNair, Gladys, 190
McNair, Jno., 490
McNair, Jno. Perkins, 616
McNair, Jos. Perkins, Jr., 616
McNaughton, Wm., 347
McNeal, Ella, 766
McNeal, Emma, 766
McNeal, Geo., 766
McNeal, Jas., 766
McNeal, Jno., 766
McNeal, Minnie, 766
McNear, Malcolm, 657
McNeel, Danl., 854
McNeely, Ann, 513
McNeely, Fannie, 513
McNeely, Isabella, 518
McNeely, Robt. M., 536
McNeely, Robt. W., 513
McNeely, Sue Carol, 536
McNeely, T. C., 513
McNeely, Wm. G., 513
McNeill, Archb., 524
McNeill, Danl., 481, 499, 500, 517
McNeill, Duncan, 538
McNeill, Elizabeth, 538
McNeill, Flora, 568
McNeill, Harriet A., 520
McNeill, Hector, 484
McNeill, Jenny Bohn, 499
McNeill, Jno., 489, 523
McNeill, Margt., 481
McNeill, Mary, 499, 521, 538
McNeill, Neill, 524
McNeill, Sarah, 487
McNight, Eliza, 508
McNuff, Jno., 392
McPherson, Jno., 181
McPherson, Malcolm, 49
McPherson, Martha, 200
McQueen, Ann, 400
McQueen, Anne, 398, 400
McQueen, Eliza, 399
McQueen, Eliza Ann, 398
McQueen, Isabella, 372
McQueen, Jno., 398, 400
McQueen, Jno., Jr., 400
McQueen, Margt., 400
McQueen, Thos., 564
McQueen, Wm., 400
McQueston, Wm., 664
McRae, D. D., 484
McRae, Jas. (Hon.), 656
McRae, M. N., 375
McRae, Wm., 375
McRaven, Jos. A., 424
McReese, Danl., 375
McReynolds, DeWitt Clinton, 706
McReynolds, Geo. Ewing, 706
McReynolds, Henry Grady, 706, 708
McReynolds, Jessie, 706
McReynolds, Kate Agnes, 706
McReynolds, Stephen L., 706
McReynolds, Thos. Jefferson, 706
McReynolds, Willie O., 706
McSwing, Collin, 67
McVey, Mary, 75
McWhinney, Wm., 677
McWhorter, A. M., 385
McWhorter, Alvin C., 897
McWhorter, Sarah A., 382
McWilliams, Annabell, 438
McWilliams, Melissa Ann, 678

M

Mabson, Eugene B., 629
Macai, Catherine Margt., 389
MacAlister, Angus, 585
MacCarthy, Walter Thos., 637
MacCorkle, Jno., 249
Macfarson, Danl., 104
MacGregor, Coll, 852
MacGregor, Donald, 852
MacGregor, Duncan, 852, 853
MacGregor Family, 851
MacGregor, Gregor, 852
MacGregor, Helen Mary, 851, 852
MacGregor, Jas., 851, 852, 853
MacGregor, (Lt. Col.), 852
MacGregor, Malcolm, Sir, 853
MacGregor, Margt., 852
MacGregor, Patrick, 853
MacGregor, Rob Roy, 851, 852, 853
MacGregor, Robt., 851, 852, 853
MacGregor, Ronald, 852
Mach, Mary, 382
Mach, Thos., 382
Machen, Jas., 126
Machie, Geo., 464
Machir, Henry, 78, 345
Machir, Jno., 77, 78, 345
Machir, Wm., 213
Mack, Minnie McNeal Robinson, 766
Mack, Rose Ann, 233
Mackentire, Jno., 269
Mackenzie, Alex., 671
Mackeysville, N. C., 270
Mackh, Barth, 382
Mackh, Mary, 382
Mackh, Thos., 382
Mackilvane, Andw., 9
Mackilwean, Jas., 479
Mackintosh, Jannet, 357
Mackintosh, Jno., 356
Mackintosh, Wm., 356
Mackness, 105
Macksy, Jas., 67
Macnamara, Margt., 89
Macnamara, Thos., 89
Macneel, Duncan, 486
Macon, Priscilla, 503
Mader, Don, 561
Maddox, Edna Marie, 752
Magee, G. L., 682
Magee, Michael, 390
Magee, Wm., 390
Magill, Chas., 94
Magill, Hattie, 793, 799
Magill, Herman Mackey, 798
Magill, Jas. H., 798
Magill, Margie Serena, 798
Magill, R. W., 657
M'Agill, Eliza, (Mrs.), 400
Magoffin, Thos., 66
Magridge, Jas., 374
Mahafey, Jno., 73
Mahaffey, Betty Jean, 814
Mahaffey, Chas. Henry, 275
Mahaffey, Clyde Manly, 814
Mahaffey, Dora, 804
Mahaffey, Ellie (Hale), 275
Mahaffey, Mary Catherine, 814
Mahaffey, Thos. Wm., 814
Mahaffey, Wm. Ralph, 814
Mahon, Margt., 103

Mainess, Amos, 249
Mainess, Sarah Vance, 249
Major, Geo., 760
Major, Jno., 55
Makefarson, Joseph, 104
Malan, Harold Jno., 603
Malan, Jno. Stephen, 603
Malan, Rich'd. Michael, 603
Malan, Timothy Byrne, 603
Malawn, Rebecca, 87
Malbone, Godfrey, 398
Malcom, Jno., 508
Malcom, Margt., 237
Malcom's Regt., 108
Malcomson, Rev., 900
Maline, Jos., 508
Mallard, Bettie, 533
Mallard, Eugene, 533
Malone, Barbara, 520
Malone, Elijah, 522
Malone, Mary, 522
Mallory, Sarah A., 290
Mampton, 105
Mandeville, L. C., 376
Mandumas, Ogden, 422
Manford, Chas., 223
Mangum, Carson, 818
Mangum, J. B., 818
Mangum, Joe Lee, 819
Mangum, Rickey, 819
Manley, Elizabeth, 756
Manley, Joseph, 756
Manley, Juliather, 756
Manley, Margt. Wilson, 756
Manley, Wm., 756
Manlove, Jonathan, 11
Mann, Harriett S., 382
Mann, Jimmie, 255
Mann, J. E., 871
Mann, L. B., 560
Mann, Martha, 370
Mann, Moses, 269
Mann, Walter, 103
Manning, Mary Jane, 139
Manship, Elizabeth, 375
Manson, Lucille, 190
Manz, Anna Julia, 59
Manz, Franz, 59
Maps, (U. S.) Old Post Roads, 270
March, Irene, 15
Marchant, Gideon, 480
Marett, Maude, 794
Marion, Bettie, 283
Marion, Francis, 384, 419, 507, 652, 723, 872, 873 874, 895
Marion, Wm., 832
Mark, Hortensia Harmon, 190
Markham, Fannie, 569
Markham, I. N., 571
Markham, Mary Alice, 291
Marks, (Colo.), 412
Marks, Rich'd. S., 519
Marks, Thos., 109
Marlben, Peter, 480
Marlborough (Colo.), 564
Marlow, 783
Marlow, Rebecca, 473
Marosko, Ella, 634
Marple, Geo., 97
Marple, Jane, 103
Marpole, Ann, 103
Marr, Jno., 85, 518
Mars, Saml., 339
Marsalis, 618
Marsalis, Wm. J., 609
Marsden, Lula, 189
Marsh, Jno. A., 444, 445
Marsh, Thos., 65
Marshall (Col.), 338
Marshall, Andw. Jackson, 795
Marshall, Edward Franklin, 795
Marshall, Jabez, 123
Marshall, Jacob, 35
Marshall, Jno., 725
Marshall, Lou, 706
Marshall, Thornton F. (Hon.), 336
Martin, Alex., Sr., 498
Martin, Alex., 518
Martin, Alex. (Genl.), 545
Martin, Ann, 578, 579
Martin, Barclay, 115
Martin, (Capt.), 14
Martin, Clifford Chas., 620
Martin, Eliza, 621
Martin, Elizabeth, 620
Martin, Elizabeth Lee, 764
Martin, Eloise, 822
Martin, Eustacia, 621
Martin, Felix A., 621
Martin, Furman Hovis II, 822
Martin, Furman Hovis III, 822
Martin, Geo., 403
Martin, (Gov.), 545
Martin, Hazel, 622
Martin, Hiram, 579
Martin, H. F., 388
Martin, Jas., 221
Martin, Jas., Jr., 513
Martin, Jerusha, 221
Martin, Jno., 410, 483
Martin, Katherine, 579
Martin, Kenneth, 306
Martin, Laura, 602
Martin, Margt., 453, 498
Martin, Martha Ann, 795
Martin, Martha Rose, 795
Martin, Mary Jane, 410
Martin, (Mrs.), 847
Martin, Nancy Martiel, 620
Martin, Oscar Rogers, 822
Martin, Paula Ann, 620
Martin, Robt., 40
Martin, Rildea, 471
Martin, Rosannah, 46
Martin, Sallie Odessa, 306
Martin, Sudie, 612
Martin, Thos., 670, 896
Martin, Wm. D., 589, 596
Martin, Zachariah, 487
Martinson, O. O., 622
Mason, Beulah, 369
Mason, Jas., 120
Mason, Lucille, 120
Mason, Lucille (McKie), 119
Mason, Margt. Elizabeth, 120
Mason, Mildred, 629
Mason, Robt. (Dr.), 120
Mason, Thos., 79
Mason, Thos. McKie, 120
Masons, 110
Massengill, Annie Lynn, 166
Massengill, Elizabeth Ann, 166
Massengill, Harriet Pauline, 165
Massengill, Ina May, 164 165
Massengill, Jno. D., 165, 174
Massengill, Jno. Tipton, 165, 166
Massengill, Josephine, 165
Massengill, Saml. Evans, (Dr.), 164, 165, 174, 249
Masset, Pearl, 707
Massey, Addie, 232
Massey, Bessie, 788
Massey, Cora (Harris), 767
Massey, Edward (Capt.), 393
Massey, Eliza Jane, 742, 780, 782
Massey, Elizabeth, 782
Massey, Frank, 788
Massey, Henry V., 825
Massey, Jack, 788
Massey, Jane, 780, 782
Massey, Mary, 232
Massey, Thos., 780, 782
Massey, Wm., 646
Massie, 183, 196
Massie, Dolly Ann, 196
Massie, Mary Ann, 197
Massie, Thos., 197
Masters, Mary Lee, 575
Matheis, Robt., 23
Mathers, Robt., 23
Matherst, Andw., 132
Mathes, Jas., Sr., 227
Mathes, Jas., Jr., 212
Matheson, Danl., 524
Matheson, Donald, 524
Mathews, (Capt.), 148, 387
Mathews, Frances, 133
Mathews, Jno., 239
Mathews, Saml. H., 135
Mathies, Jno., 23
Mathieson, Alex., 524
Mathis, 420
Mathis, Augusta (Hale) Trippe, 272, 274, 275
Mathis, Avery, 561
Mathis, B., 675
Mathis, G. H. (Mrs.), 272 274, 275, 289, 903
Mathis, H. T., 118
Mathis, Israel G., 900
Mathis, Robt., 115
Mathis, Saml., 896
Mathis, Shadrach, 420
Matlock, Mattie, 562
Matrix, 289
Matthews, Aaron, 703
Matthews, Amanda Cabe, 703
Matthews, Eliza E., 700
Matthews, Eliza Eldorado, 703
Matthews, Mary Ann, 739, 740
Matthews, Musendine, 485
Matthis, Jackie Lou, 306
Matthis, Jewel Augusta, 306
Matthis, Jno. Edmund, 306
Matthis, Paul, 306
Matthis, Quay, 306
Matthis, Roy Lewis, 306
Mattix, Jno., 374
Maughan, Annie Grace, 702
Maul, Martha Ann, 673
Mauldin, Urias, 688
Maurhiss, Elizabeth, 375
Maury, Mathew Fountain, 133
Maury, Phillip, 133
Maxey, Hariett, 659
Maxey, Valinda, 659
Maxwell, Andw., 728
Maxwell, Ann, 394
Maxwell, Barbara, 394
Maxwell, J., 45
Maxwell, Jas. III, 394
Maxwell, Jno., 394
Maxwell, Jno. Butler, 394
Maxwell, Mary, 394
Maxwell, Stephen, 394
Maxwell, Wm., 394, 466
May, Salome, 668
May, W. T., 409, 410
Mayberry, Bell Lavina, 306
Mayberry, Billy, 306

Mayberry, Mary Lawanna, 306
Mayberry, Merkel, 306
Mayer, Cora Lynn, 281
Mayer, Nona Lynell, 281
Mayer, Wilbur S., 281
Mayer, Winifred McKay, 40
Mayfield, Abraham, 390
Mayfield, Austin, 389
Mayfield, Dock, 551
Mayfield, Peggy, 390
Mayfield, Polly (McCoy), 390
Mayfield, Margt., 390
Mayhew, Marybell, 536
Mayhew, Reason, 515
Maynadier, Danl., 455
Mays, Edw., 498
Mays, Jno. (Capt.), 367
Mays, Thos., 590
Meacham, Rachel Anderson, 114, 116, 123
Mead, Elizabeth Mackey, 95
Mead, Floy J., 602
Mead, Jno., 92, 95
Mead, Wm., 92
Meade, David, 187, 188
Meade, Louise Washington Nelson, 188
Meade, Mary Catherine, 187
Meade, Susan Everard, 188
Meadow, Jno. T., 409
Meadows, Rachel, 380
Mealing, J. P. (Rev.), 122
Mealing, Wm., 364
Mebann, Robt., 487
Meben, Mary, 41
McCullogh, Mather, 524
Meeks, Francis, 86
Meglin, Bob, 767
McHaffey, Moses, 51
Mein, Alex., 398
Mein, Wm., 398, 401
Melchor, Neva Louise, 534
Mellichamp, Edith Rivers, 857
Mellichamp, Jessie Alma, 857
Mellichamp, Lurline LeMontier, 857
Mellichamp, Stiles R., 857
Mellson, Martha, 178
Mellyne, Robt., 498
Melser, Amanda A., 65
Melton, Alice Vince, 605
Melton, Bud E., 605
Melton, Carroll Ed, 616
Melton, Grady, Jr., 281
Melton, Julia, 311
Melton, Kate, 602, 605
Melton, Lilly Bell, 605
Melton, Lou Ann, 281
Melton, Mack, 599, 605
Melton, Molly, 605
Melton, Michael Mackey, 281
Melton, Ona Opha, 605
Melton, Pleasant Tison, 605
Melton, Ruby, 605
Melton, Sarah F., 200
Melton, Sarah J., 197
Melton, W. N. (Dr.), 200
Melton, Walker J., 605
Melton, Wiley Woodward, 605
Menaugh, Isabella, 55
Mennet, Sarah, 214
Mennet, Theresa, 214
Menough, Joshua, 32
Mercer, Sarah, 407, 408
Merewether, Jos., 117
Merewether, Thos., 126
Meriwether, Annie G., 120
Meriwether, Elizabeth R. McKie, 119, 120
Meriwether, Jesse T., 120
Meriwether, Jos., 119, 120, 122, 127
Meriwether, Mary A., 122
Meriwether, McKie, 119
Meriwether, Nicholas, 127
Meriwether, Robt L., 646
Meriwether, Roger J., 122
Meriwether, Stonewall, 120
Meriwether, Susannah, 110, 111
Meriwether, T. McKie, 120
Meriwether, Willie R., 120
Merriwether, Jos., 127
Merriwether, Nicholas, 127
Merriwether, Thos., 127
Merrill, Amanda (Duren), 637
Merrill, Benj., 385
Merrill, Edward Everett, 638
Merrill, Franklin, 638
Merrill, Herbert Vasser, 638
Merrill, Jas. Gibbons, 637
Merrill, Jno., 235
Merrill, Katherine Lea, 638
Merrill, Kenneth Arthur, 638
Merrill, Lea Warren, Sr., 638
Merrill, Lea Warren, Jr., 638
Merrill, Leona, 638
Merrill, Margt. Lea, 638
Merrill, Martha Leulah, 638
Merrill, Mary Ann, 235
Merrill, Mildred Young, 638
Merrill, Myrtis Leona, 638
Merrill, Olive Estell, 848
Merrill, Patricia Ann, 638
Merrill, Paul Russell, 638
Merrill, Robt. Winfred, 637
Merrill, Robt. Winfred, Jr., 638
Merrill, Winfred, 638
Merritt, Edward Alford, 189
Meshaw (Mishau), Ab'ham, 664
Messimore, Hezekiah, 472
Messimore, Jno., 472
Messimore, Peter, 472
Messimore, Wm., 472
Metcalf, 686
Metts, Birdie (Mrs.), 61
Metz, Sara, 787
Meuth, Madge, 258
Mhoon, Mary Lee, 773
Mhoon, Wm., 773
Michael, Henry L., 773
Michael, Luther, 774
Michael, McKinley, 774
Michael, Thos. E., 773
Michael, Vandy C., 773
Michau, Danl., 645
Michee, Geo., 464
Michel, Albin, Jr., 66
Michele, 833
Michels, Jno., 840
Michew, Abraham, 659
Mickie, Jos., 679
Mickle, Jos. B., 844
Middleton, 702
Middleton, Jno., 117, 126
Middleton, Jno., Sr., 119
Middleton, Clifford Mae, 284
Middleton, Eliza, 119
Middleton, Frank, 609
Middleton, (Mrs.), 754
Middleton, Ruth, 615
Middleton, Virginia (McCay), 702
Middlewood, Jean, 709
Mifflin, Thos., 22
Mighton, Catherine Beatrice, 618
Mikell, Jno., Sr., 675
Milan, J. J., 878
Miles, (Capt.), 387
Miles, Jno., 66
Miles, Jno. W., 661
Miles, Walter Herndon, 189
Miles, Wm., 444
Miles, Yvonne, 287
Milford, Jno., 681
Milford, Thos., 681
Milhouse, Saml., 733
Milner, Rev. Mr., 328
Millar, Jas., 212
Millar, Theophles, 467
Miller, (Rev.), 59
Miller, Aaron John, 633
Miller, Alex. Brown, 857
Miller, Amanda, 571
Miller, Amanda Jane, 716, 717
Miller, Andw., 715
Miller, Augustus Clary, 856
Miller, Black, 890
Miller, Bruce, 832
Miller, Carolina, 238
Miller, Catron, 94
Miller, Chas., Jr., 646
Miller, Chas. Carroll, 635
Miller, C. E., 199
Miller, Collin David, 304
Miller, Coy Robin, 304
Miller, Ed., 452
Miller, Elizabeth, 238
Miller, Emeline, 169
Miller, Emeranda, 571
Miller, Fannie, 353
Miller, Fleet R., 623
Miller, Frederick Jno. David, 856
Miller, Gay, 573
Miller, Henry A. (Mrs.), 531
Miller, J. B., 169
Miller, Jane, 30, 679, 716, 717
Miller, Jas. Anderson, 856
Miller, Jas. Lawrence, 856
Miller, Jas. M., 829, 830, 832
Miller, Jennie, 571
Miller, Jno., 322, 429, 515, 766
Miller, Jno. Louis, 303
Miller, Jos., 571
Miller, Lizzie, 453
Miller, Lou, 790
Miller, Louis Paul, 303
Miller, Lydia (Mrs.), 666
Miller, Margt., 437
Miller, Marie Myrietta, 62
Miller, Mary Victoria, 857
Miller, Mollie, 571
Miller, Nancy, 431
Miller, O. G., 707
Miller, Oliver, 49
Miller, Paul Beauregard, 304
Miller, Peter, 195
Miller, Rich'd. W., 573
Miller, Robt., 67
Miller, Rosa Elizabeth, 623
Miller, R. O., 537
Miller, Ruthy, 522
Miller, Sallie Bell, 571
Miller, Sarah, 569
Miller, Sarah Caroline, 857
Miller, Thos., 185
Miller, Thos. C., 846
Miller, Thos. Harvey, 896
Miller, Thos. V., 364
Miller, Thurlow Janice, 304
Miller, Thurlow Pauline, 303
Miller, Wm., 238, 371, 679
Miller, Wm. C., 522
Miller, Wm. Locke, 692
Miller, Wm. Ott, 623

Miller's Co., 427
Milligen, Geo., 664
Milling, Hugh, 695
Mills, Abigail, 522, 580, 582, 851, 855
Mills, Adam, 664
Mills, Charity R. Sims, 827, 828
Mills, Chas. Sr., 486
Mills, Columbus, 827
Mills, C. E., 828
Mills, Cyrus E., 828, 830
Mills, David, 536
Mills, Eleanor, 78, 79
Mills, Eli, 582
Mills, E. H., 430
Mills, Jno., Sr., 79
Mills, Jno., Jr., 78, 79
Mills, Lena, 255
Mills, Mary, 39
Mills, Mary (Reid), 380
Mills, Nancy, 132, 536
Mills, Newton Webster, 636
Mills, Pauline, 536
Mills, Pelham E., 613
Mills, Pleasant, 403
Mills, Rebecca, 582
Mills, Thos., 666
Milstead, Ruby, 310
Mims, Clara Frances, 438, 439
Mims, Anne Julia, 439
Mims, Robt. Burr, 438, 439
Mimms, Fannie, 150
Mimms, Geo., 4
Miniard, Joshua, 109
Minge, Valentine, 99
Mings, Carl, 302, 314
Mings, Docia, 314
Mings, Doris, 316
Mings, Eveline Elizabeth, 317
Mings, Ginevra (Mackey), 301, 302, 314, 316, 317
Mings, Irmine (Ermine), 302, 316, 317
Mings, Jas. Obe, 301, 302, 310, 317
Mings, Jno. M. (Mace), 317
Mings, Jno. Wess, 314
Mings, Margt. Laura (Ray), 317
Mings, Lonnie, 316
Mings, Madge, 316, 317
Mings, Martha, 316
Mings, Nona, 302
Mings, Sarah, 316
Mings, Simanthy, 316
Mings, Virginia, 316
Minor, Elizabeth Carter, 187
Minor, Jos., 110
Minor, Judge, 716
Minter, Jno., 487
Mintz, Hattie Mackey, 323
Mintz, Homer, 323
Miro, 421
Misenheimer, Mabel, 540
Mitchell, 833
Mitchell, A., 381
Mitchell, Aaron, 340, 345
Mitchell, Ann, 679, 726, 730
Mitchell, Anna, 728
Mitchell, Bally, 845
Mitchell, Danl., 727
Mitchell, Elisha, 727
Mitchell, Elizabeth, 345
Mitchell vs. Hamilton, 269
Mitchell, Isaac, 726, 727, 728
Mitchell, Isaac, Sr., 729, 730
Mitchell, Isaac, Jr., 727, 728
Mitchell, Jas., 727
Mitchell, Jas. A., 383
Mitchell, Jas. W., 216
Mitchell, Jemima, 726, 728, 729
Mitchell, Jno., 36, 215, 727
Mitchell, Lula, 600
Mitchell, Margt., 216, 240
Mitchell, Mariah B., 464
Mitchell, Martha, 727
Mitchell, Mary, 727
Mitchell, Mary Catherine, 727
Mitchell, Minnie, 602
Mitchell, Randel, 67
Mitchell, Ruth, 726, 728
Mitchell, Sanford, 340, 341, 345
Mitchell, Sarah, 727
Mitchell, Susanna, 728
Mitchell, Ursula, 727
Mitchell, Wm., 270, 727
Mitchum, Jas., 123
Mitchum, Jesse, 123
Mitchum, Jno., 123
Mitchum, Joshua, 123
Mitchum, Margt., 123
Mitchum, Martha, 123
Mitchum, Rachel, 123
Mixon, Mary Isabel, 618
Mixon, Wm. P., 619
Mize, Chas. Allen, 593
Mize, Leila R., 591, 593
Mize, Wm. S., 598
Mobley, Alfred, 877
Mobley, Brite, 796, 797
Mobley, Curtis, 797
Mock, Adeline, 446, 449
Mock, Benj., 123
Mock, Elizabeth, 447, 449
Mock, Geo., 448
Mock, Jas. F., 450
Mock, Jeremiah, 448
Mock, Jerry, 448
Mock/Mocke, Jesse, 448
Mock, Jos., 446
Mock, Jos. F., 449
Mock, Rich'd., 447, 449
Mode, Caleb, 548
Moeller, Belle Stover, 801
Moffatt, Jas. S., 574
Moffett, Ella, 172
Moffit, Thos., 73
Moffitt, Naomi, 578
Moise, J., 860
Moliter, Mary Joe, 759
Monahan, Frank, 781
Moncrief, (Mrs.), 666
Moncy, Saml., 212
Monice, Marshall, 745
Monmouth, Jacob, 348
Monroe, Claire Maxyne, 757
Monroe, Jean, 482
Monson, Wilma, 630
Montague, Bettie, 208
Montague, (Lady), 357
Montagut, Mr., 395
Montagut, Mrs., 395
Montagut, Saml., 395
Montaigut, David, 397
Montaigut, Saml., 396, 397
Monteith, Ida May, 539
Montgomery, Alex., 442, 443, 448
Montgomery, Alex. K., 843
Montgomery, Andw., 542
Montgomery, Ann, 488
Montgomery, Annie Woods, 543
Montgomery, Buddy, 797
Montgomery, Capt., 654
Montgomery, David, 840, 843
Montgomery, Dorcas, 543
Montgomery, Eli, 428
Montgomery, Green B., 841
Montgomery, Green Berry, 843
Montgomery, Greenberry, Sr., 843
Montgomery, Greenberry, Jr., 843
Montgomery, Hannah Pickens, 542, 543
Montgomery, Hugh, 441, 840, 843, 844
Montgomery, Hugh (Col.), 324, 841
Montgomery, Humphrey, 244, 247, 251
Montgomery, Jas., 46, 441, 542
Montgomery, Jas. Clark, 543
Montgomery, Jane Gay, 244, 247
Montgomery, Jno., 46, 441, 488, 542, 543
Montgomery, Jno. Harvey, 543
Montgomery, Jno. McCorkle, 250, 251
Montgomery, Jos., 442, 443
Montgomery, Martha, 248, 542, 543
Montgomery, Mary, 428, 440, 841
Montgomery, Mary Ann, 448
Montgomery, Mary Jane, 324
Montgomery, Mary Porter, 543
Montgomery, Marylyn Lee, 797
Montgomery, Nancy Clark, 543
Montgomery, Narcissus, 543
Montgomery, Nathl., 49
Montgomery, Polly, 243, 244, 246, 247
Montgomery, Robt., 347, 441, 443, 444, 542
Montgomery, Robt. H., 4, 251
Montgomery, Robt. J., 446
Montgomery, Saml., 243, 244, 443, 542
Montgomery, Saml. H., 251
Montgomery, Wm., 443, 841, 843, 844
Montgomery, Wm. B., 243
Montgomery, W. F., 572
Montgomery, Wm. H., 260
Montilly, Ernest, 66
Montooth, Jno., 465
Montooth, Margarette, 465
Mood, Jas. R., 667
Moody, H., 551
Moody, Josephine, 470
Moody, Pauline, 258
Moon, Jno., 897
Moon, Maria, 113
Moon, M. W., 728
Moon, Meredith Elizabeth, 113
Moon, Meredith Wm. (Rev.), 113
Moon, Peter, 112, 113
Moon, Peter (Dr.), 111, 113
Moon, Sarah, 113
Moon, Susannah Satterwhite, 112
Mooney, Mary E., 711
Moor, Lewis, 382
Moor, Wm., 660
Moore, Alex., 244
Moore, Alex. (Judge), 575
Moore, Andw., 244
Moore, Ann, 481
Moore, Catherine Isabella, 532, 537

Moore, Charity, 28
Moore, Christopher C., 563
Moore, Clifton Eugene, 611
Moore, David, 733
Moore, Elender, 28
Moore, Elizabeth, 191, 537
Moore, Elizabeth R., 532
Moore, Esther, 28
Moore, Frank, 599
Moore, Frank Shaw, 796
Moore, Gail Irris, 611
Moore, Gayen, 26, 28
Moore, (Genl.), 401, 583
Moore, Geo., 719
Moore, Henry, 650
Moore, James (Cpl.), 490
Moore, James, 28, 429, 490 553, 563
Moore, Jane, 28, 553
Moore, Jno. (Capt.), 126
Moore, Jno., 28, 243
Moore, J. F., 537
Moore, Jno. Franklin, 532
Moore, Jos., 32
Moore, Jos. Gregory, 191
Moore, Lena, 720
Moore, Lida, 439
Moore, Lydia C., 879
Moore, Martha, 515
Moore, Mary, 26, 28, 575, 733
Moore, Maurice, 481
Moore, Minnie, 191
Moore, Monnie Jean, 796
Moore, Nathl., 878, 902
Moore, Robt., 515
Moore, Sallie, 150
Moore, Sally, 248
Moore, Sarah, 28, 136
Moore, Saml., 244, 718
Moore, Vadie, 802, 803
Moore, W., 508
Moore, Wm., 28, 397, 398, 511, 660, 866
Moore, Wm. (Capt.), 563
Moore, Wm. (Colo.), 26
Moore, Wm. A., 743
Mooreland, J. W., 334
Morancey, Agnes, 267
More, Jno., 832
More, (Mrs.), 248
More, Susanna, 523
Morean, Stockton J., 341
Moreland, Mary, 226
Moreland, Mattie, 334
Morgan, Ada (Fisher), 310
Morgan, Adelia, 310
Morgan, Albert, 310
Morgan, Amanda, 310
Morgan, Anna, 48
Morgan, Annie Sue, 307
Morgan, Charlie, 310
Morgan, Christopher, 442
Morgan, (Colo.), 17, 152
Morgan, Columbus, 310
Morgan, Conrad, 307
Morgan, Crawford, 310
Morgan, Cynthia, 720
Morgan, Dana Heyward, 813
Morgan, Elbert, 310
Morgan, Elizabeth, 624
Morgan, Ermine, 307
Morgan, Eugenia, 311
Morgan, Fannie May (Lacey) 310
Morgan, Heyward, 813
Morgan, I. W., 404
Morgan, Jean, 307
Morgan, Jos. (Capt.), 373
Morgan, Laura, 307
Morgan, Jno., 47, 307
Morgan, Lula Mae, 775
Morgan, Margt., 775
Morgan, Mary Sheppard, 307
Morgan, Mordecai, 588
Morgan, Music (Buchanan), 310
Morgan, Pamela Jane, 813
Morgan, Sarah, 47, 392
Morgan, Sebron, Jr., 307
Morgan, T. O., 775
Morgan, Thos. Oliver, 775
Morgan, Vallie (McHaney), 310
Morgan, W., 390
Morgan, Zias, 117
Moro, Jno., 85
Morrett, Mary, 172
Morris, Agnes, 841
Morris, Benj., 441, 442
Morris, Benj. S., 442, 843
Morris, Bill, 313
Morris, C. G., 376
Morris, Elizabeth, 442, 844
Morris, Ellen, 217
Morris, Florence Lavina, 301
Morris, Geo., 840, 841, 843, 844
Morris, Geo. B., 571
Morris, Goode, 407
Morris, (Gov.), 40
Morris, Hansell, 387
Morris, Isaac, 407
Morris, Jackson, 705
Morris, Jno. C., 424
Morris, Jno. H., 865, 868
Morris, Jno. Leslie, 313
Morris, Jonathan, 407
Morris, Julie E., 727
Morris, Louise F., 407
Morris, Margt., 441, 442
Morris, Mary, 844
Morris, Massey, 844
Morris, Miriah, 218
Morris, Rebecca, 441, 442
Morris, Robt., 77
Morris, Spencer, 407
Morris, W. M. (Buck), 301
Morrison, Archb., Jr., 178
Morrison, Archb., 338
Morrison, Jas., 52
Morrison, Morris, 500
Morrison, Synthiann, 522
Morriss, Jas., 345, 543
Morrow, (Capt.), 48
Morrow, Elizabeth E., 369
Morrow, Wm., 650
Morse, Francis (Capt.), 105
Morse, Mary, 47
Morton, Ann, 312
Morton, Lewis, 462
Morton, Rich'd., 897
Morton, Sarah, 472
Morton, Susan F., 215
Morton, Wm., 472
Mosby, Rich'd., 99
Moseley, Anne, 105
Moseley, Anthony, 105
Moseley, Cora Lee, 712
Moseley, Curtis Ernest, 602
Moseley, Edward, 105, 557
Moseley, Edwin Ruel, 602
Moseley, Elizabeth, 601
Moseley, Eula Oscicola, 602
Moseley, Evelyn, 557
Moseley, Frances, 105
Moseley, Geo. Curtis, 602
Moseley, Irene, 602
Moseley, Jas., 557
Moseley, Jas. B., 377
Moseley, Jno. Turner, 601
Moseley, Jno. Womack, 599, 601
Moseley, Levina, 316
Moseley, Mack Enry, 602, 605
Moseley, Martha Rubana, 601, 602
Moseley, Mary Elizabeth, 601
Moseley, Robt. Morgan, 602
Moseley, Terry LaFoy, 601
Moseley, Whindlin Troy, 602
Moseley, Wyatt LaVergie, 602
Moses & Blackwell, 296
Moses, Hannah, 860
Moses, Isaac C., 860
Mosley, David, 845
Moss, Elizabeth Jane, 566
Moss, J. L., 472
Moss, Jno. Thos., 566
Moss, Jos. Mackey, 566
Moss, Mary Ann, 566
Moss, Nancy, 472
Moss, Rebecca Susan, 566
Moss, Wm. Carroll, 566
Mossman, Jas., 394
Mosteller, L. H., 587
Mote, 158
Motz, Nancy Lee, 792
Motz, Orio, 792
Moulder, Travis, 282
Moulthiss, 783
Mowry, Peter, 52
Moyers, Clyde V., Sr., 275
Moyers, Clyde V., Jr., 275
Moyers, Docia Mings, 310
Moyers, Ruby Trippe, 275
Muckleroy, Jas., 479
Mueller, Frank J., 572
Mulcahay, Dennis, 381
Mulenburg, (Col.), 155
Mulkey, Jonathan, 175
Mullins, Geo. W., 407
Muncie, Chas. G., 553
Munro, Barbara, 520
Munro, Hector, 520
Munro, Jane, 520
Munro, Simon, 396
Munro, Wm., 524
Munroe, Jean, 482
Munroe, Margt., 657
Munroe, Neill, 500
Murchison, Jno., 485, 486
Murchison, Wm., 523
Murfey, Jno., 106
Murphey, Annie, 721
Murphy, Catherine N., 546
Murphy, Hannah, 678
Murphy, Irene, 602
Murphy, Mary, 81
Murphy, Wm., 205
Murray, Jas., 515
Murray, Jno., 65, 659
Murray, Mary, 64, 346
Murray, Rebecca, 472
Murray, Wm., 465, 472
Murrill, 578
Murrow, David, 105
Murry, 480
Murry, Bessie, 595
Murry, Clyde, 595
Murry, Elizabeth, 480
Murry, Geo., 595
Murry, Hazel, 595
Murry, Janet, 3
Murry, Lena Mae, 595
Murry, Lois, 595
Murry, Obbie, 595
Murry, Ollie, 595
Muschamp, G., 498
Muse, Danl., 855
Muse, Julia Elizabeth, 613
Musgrave, Charity Anna, 746
Mushat, Margt. Davidson, 538
Musick, Abraham, 270, 297
Musick, Lewis, 270
Musick, Mary, 270

Musick, Sarah, 270
Musselwhite, Lalla, 615
Mussetter, Christian, 269
Myers, 8
Myers, Jane, 30
Myers, Jno. Harrison, 237
Myers, Levi, 336
Mygatt, Danl., 425, 426
Mygatt, Margt., 426
Mygatt, Rebecca, 425, 426
Mygatt, Webster, 426
Myrick, Bertha Louise, 888

N

Nabors, Jas. McSwain, 796
Nabors, Jno., 403
Nail, Jno. M., 870, 871
Nance, Aileen, 170
Nance, Alma, 170
Nance, Estelle, 170
Nance, Jas. L., 169, 170
Nance, Jno. S., 406
Nance, Tennie Ruth, 169
Napey, Elizabeth, 408
Napoleon II, 851
Napoleon III, 383
Nash, (Col.), 716
Nash, Mary, 690
Nation, Jas., 718
Nations, Ruby, 309
Neal, Alice Jane, 816
Neal, Mahala, 227
Neal, Martha C., 682, 684, 685
Neal, Mattie Mayo, 541
Neal, Perry, 257
Neal, Thos., 66, 429
Neal, Wm. M., 682, 684, 685
Nealy, Barron, 817
Nealy, Jane T., 408
Nealy, Chanes? W., 408
Nealy, Elaine, 817
Neathery, Thos., 111
Neave, Louise, 512
Neely, Eddie, 848, 849
Neely, C. H., 744
Neely, Charner Hopson, 742, 770
Neely, Eliza, 889
Neely, Eliza Jane, 848
Neely, Exa-Jean, 848
Neely, Geo. W., 848
Neely, Jane, 744
Neely, Jane Younger, 743, 770, 771
Neely, Jas., 848
Neely, J. J., 847
Neely, Jas. J., 846
Neely, Jas. Jackson, 848
Neely, Jno., 485
Neely, Jno. H., 891
Neely, Jno. McKee, 43
Neely, Kate, 848
Neely, Martha A., 744
Neely, Martha Ann, 771
Neely, Merrill, 848, 849
Neely, Paul W., 43
Neely, Poovey, 823
Neely, Rosa, 848
Neely, Thos., 485
Neely, T. M., 43
Neely, Wayne Caldwell, 43
Neely, Wm. F., 744, 895
Neely, Wm. Franklin, 771
Neely, Wm. Whitfield, 43
Neill, G. Oscar, 288
Neill, Joel, 288
Neill, Lambert C., 288
Neill, Maria, 321
Neill, Martha A., 288
Neill, Martha C., 683
Neill, Sarah Jane, 288
Neill, Wm. M., 683
Neilson, Ina, 60
Neily, Jas., 894
Nelms, Chas., 408
Nelson, (Capt.), 652
Nelson, C. H., 387
Nelson, David, 725
Nelson, David Athian, 771
Nelson, Guilford, 820
Nelson, Henry, 234
Nelson, Inez, 275
Nelson, Isaac, 443
Nelson, Jack, 618
Nelson, Jemima, 373
Nelson, Jno., 373, 467
Nelson, Jno., Jr., 460
Nelson, Louisa Washington, 188
Nelson, Marvin, 613
Nelson, Oscar P., 618
Nelson, Robt., 518
Nelson, Sarah, 234
Nelson, Wm., 695
Nesbett, Addie VanLandingham, 315
Nesbett, A. M., 513
Nesbit, David, 511, 512
Nesbit, Wm., 511, 512
Nesbitt, Andw., 313
Nesmith, Jno., 681
Nesmith, Robt., 681
Netherbum, Peter, 228
Netherclift, Thos., 384
Netherland, Sarah, 225
Netherton, Henry, 161
Netterville, W. L., 622
Nettles, 620
Nettles, Betty, 897
Nettles, Martha, 841
Nettles, Olive, 789
Nettles, Stephen, 789
Nettles, Susan, 789
Nettles, Wm., Sr., 895
Nettles, Wm., Jr., 895
Nettles, Zachariah, 681
Neville, Phillip, 443
Newcomb, Thos., 8
Newcomer, Saml., 86
Newell, Bessie Natalie, 453
Newell, Effie Rosalye, 453
Newell, Roderick Dhu, 453
Newell, Roderick Dhu, Jr., 453
Newland, Cameron, 302
Newland, Dee, 302
Newland, Dora, 302
Newland, Jno. N., 302
Newland, Mary Frances, 301
Newland, Mattie, 302
Newland, Myrtle, 302
Newland, Ruth, 302
Newland, Walter, 302
Newland, Willie, 302
Newman, Athaliah, 708
Newman, Axsha, 708
Newman, Blanche, 621
Newman, Catherine, 695
Newman, Danl., 653
Newman, Eleanor, 708
Newman, Elizabeth, 695, 708
Newman, Esly, 708
Newman, Ethaliah, 708
Newman, Geo. Terrell, 621
Newman, Geo. Washington, 621
Newman, Harriet E., 43
Newman, Jas., 695
Newman, Jno., 694, 695, 708, 709
Newman, Jonathan, 695, 708
Newman, L., 482
Newman, Margt., 482
Newman, Martha, 695
Newman, Mary, 708
Newman, Nehemiah, 708, 709
Newman, Saml., 653, 695, 696, 708, 709
Newman, Susannah, 695, 708
Newman, Thos., 694, 695, 708
Newman, Wm., 695, 696
Newsome, 321
Newsome, Mary Burton, 321
Newton, Alex., 430
Newton, Billie Joe, 776
Newton, Bobbie, 776
Newton, Chas. Saml., 747
Newton, Cornelia, 776
Newton, Dura, 776
Newton, Geo. Kenneth, 747
Newton, Henry, 590, 728, 729
Newton, Isaac, 728, 729
Newton, Jack King, 747
Newton, Jane C., 590
Newton, Jas. Cowart, 776
Newton, Jno. (Rev.), 590, 592
Newton, Lonnie, 776
Newton, Nancy Ruth, 747
Newton, Purl Q., 747
Newton, Velma Jane Mackey, 776
Newton, W., 854
Newton, Wm., 726, 728, 729
Newton, Wm. Otis, 776
Neyland, Clarissie Jane, 417
Neyland, Thos. Bowman, 417
Neyman, Geo., 313
Niblock, Albert Leslie, 860
Niblock, Wm. Henry, 859
Nichalson, Laura, 712
Nicholass, Josiah A., 135
Nichols, Catherine, 229
Nichols, G. C., 399
Nichols, Lucy Ann, 557, 558
Nichols, Rosannah, 157
Nichols, Thos., 24
Nichols, Wm. Mackey, 23, 24
Nicholls, Thos., 23
Nicholson, Angus, 657
Nicholson, Leroy, 619
Nicholson, Martha C., 712
Nicholson, Sarah, 657
Nickings, Elizabeth, 102
Nickle, Catherine, 157
Nickler, Jno., 490
Nimmons, Wm., 845
Ninde, Benj., 181
Nisbitt, Jno., 50
Nix, A. Thompson, 687, 688
Nix, Amanda L., 684
Nix, Benj., 688
Nix, Hattie, 688
Nix, Hugh, 688
Nixon, Elizabeth, 523
Nixon, Jane R., 439
Nixon, Rebecca, 437, 439
Nixon, S. F., 439
Noble, Dorothy, 189
Noble, G. Rabb, 189
Noble, Harriet E., 727
Noble, Mary Catherine, 189
Noell, Geo. W., 725
Nolan, 299
Nolan, Audrey Lafayette, 765
Nolan, Bertha C., 765
Nolan, Edward Frank, 765
Nolan, Emma Bell, 765
Nolan, Milton, 765
Nolan, Pearl Adeline, 299
Norcom, Jas., 501
Norcom, Jno., 501

Norman, A. Clifford, 611, 612
Norman, A. Clifton, 612
Norman, Amanda, 609, 610
Norman, Annie Laura, 610
Norman, Chester, 612
Norman, Christopher Rankin, 609, 610
Norman, Clara, 611
Norman, Coleman, 611
Norman, Edna, 612
Norman, Ernest, 612
Norman, Ethel, 612
Norman, Frank, 611, 612
Norman, Irene, 611
Norman, J. Martin, 612
Norman, Jane Louise, 610
Norman, Jennie Lou, 611
Norman, Jno., 611
Norman, Jos., 611
Norman, Jos. Franklin, 610, 611
Norman, Mary Ida, 610
Norman, Nada, 612
Norman, Nancy, 612
Norman, Rich'd. Wilhelm, 610
Norman, Ruth, 823
Norman, Saml., 611
Norman, T. Denman, 612
Norman, Thos., 609, 610
Norman, Thos., Jr., 610
Norman, Thos. Presley, 610, 612
Norman, W. Hale, 612
Northcutt, Robt., 387
Norton, Ann, 311
Norton, Bert, 311
Norton, Bill, 311
Norton, Charlie, 311
Norton, Dorothy, 614
Norton, Ed., 311
Norton, Ernest, 311
Norton, Fay, 311
Norton, Guy F., 614
Norton, J., 698, 699
Norton, Jeptha, 697
Norton, Lee, 311
Norton, Otis, 311
Norton, Wallace, 311
Norton, Zelma, 311
Norwood, Charlene, 634
Norwood, (Col.), 887
Norwood's, Batt'n., 409
Nuckolls, Josephine, 468
Nugent, Audrey, 595
Nugent, Clarence E., 594, 595
Nugent, Claude Harrison, 595
Nugent, Dorothea, 595
Nugent, Gloria, 595
Nugent, Howard, 595
Nugent, Inez, 595
Nugent, J. Albert, 594, 595
Nugent, Jesse M., 594
Nugent, Julia Ann, 594, 595
Nugent, Laura A., 594
Nugent, Lela, 595
Nugent, Lola, 594, 595
Nugent, M., 596
Nugent, Martha Cornelia, 594
Nugent, Matthew, 594
Nugent, Minnie, 594, 595
Nugent, Oliver H., 594
Nugent, Thos. Harrison, 594
Null, Thos., 524
Nunnery, Nancy Jane, 609
Nye, Wm., 734

O

Oakford, Jos. L., 345
Obar, Martha, 698, 699
Obar, Martha T., 698
Obar, Martha V., 697
Obar, Michael, 698, 699
Obriant, Wm., 670
O'Brien, Bill, 577
O'Brien, Elizabeth, 679
O'Brien, Margt., 679
O'Bryant, Jessie, 794
O'Connor, O. O., 375
Odam, Jas., 664
Odell, Elizabeth, 175
Odell, Jeremiah, 159
Odell, Phebe, 237
O'Dell, Jno., 162
Odell, Saml., 159
Odem, Lola, 601
Odom, Clarence, 551
Odor, Elmer, 350
Odor, Ethel, 350
Oetken, Christiana Henrietta, Margt. (Menken), 633
Oetken, Dirk, 633
Offey, Caleb, 8
Offey, Mary (McKee), 8
Ogilvie, David, 102
Oglethorpe, 355
Oglethorpe, (Colo.), 357
Oglethorpe, Jas. (Genl.), 388, 389, 391, 392, 393, 647
Oglethorpe, Jno. Newman, 893
Ogletree, Thos., 55
O'Hara, Ann, 902
O'Keefe, Eliza Amelia, 120
O'Keefe, Sir Hugh, 120
O'Keefe, Margt. Ellen, 120
Old, Martha L., 538
Oldham, Fay, 774
Oliver, Jane, 543
Oliver, Lemuel, 332
Oliver, Luther, 278
Oliver, Maggie May, 332
Oliver, Margt., 520
Oliver, Martha, 82
Oliver, W. Cape, 597
Omelvenny, Saml., 664
O'Neal, Arthur Van Buren, 604
O'Neal, Besa, 369
O'Neal, Bryan, 369
O'Neal, Carmen Rita, 604
O'Neal, Emily, 370
O'Neal, Gillie, 604
O'Neal, Ionner, 369
O'Neal, Jno., 369
O'Neal, Jno. L., 753
O'Neal, Lena Della, 231
O'Neal, Mary, 466
O'Neal, Mary Helen, 752
O'Neal, Patrick, 561
O'Neal, Peggy Myrl, 604
O'Neal, Polly, 561
O'Neal, Robt., 752
O'Neal, Wanda Lee, 753
O'Neal, Wm. Jackson, Sr., 752
O'Neal, Wm. Jackson, Jr., 752
O'Neil, Ch., 213
O'Neill, Honora, 339
Orbison, Eleanor M., 248
Order, Frances, 373
Order, Jas., 373
OReas, Benj., 159
Oren, Clara (Mrs.), 238
Orick, Eva Juel, 746
Orick, Guy, 746
Orm, Irma, 612
Ormond, Adam, 483
Ormsby, Geo., 490
Orr, 323
Orr, Crate, 321
Orr, Dora Anndell, 890
Orr, J. Douglas (Mrs.), 411
Orr, Jno., 270, 271, 322
Orr, Martha Ann, 271
Orr, Mary A., 238
Orr, Robt., 288
Orr, Sales, 529
Osborn, Elizabeth, 642
Osborn, Jos. H., 32
Osborn, Wm., 642
Osborne, Joanna K., 33
Osborne, Lessie, 793, 794
Osborne, Sarah Margt., 286
Osbourn, Alex., 530
Osbourne, Alex., 529
Osburn, Alex., 529, 530
Osburn, Jack, 624
O'Sell, Jno., 88
Oseola, 413
Oslin, Wm., 372
Otey, Jno., 409
Otken, Chas. Clay, 634
Otken, Chas. Henry, 633, 634
Otken, Chas. Henry, Jr., 633
Otken, Emily Jane, 634
Otken, Emily Jane Lea, 633
Otken, Frances Powell, 633, 634, 639
Otken, Henry Lea, 634
Otken, Katie Henrietta, 633
Otken, Katie Marie, 634
Otken, Lea Gidiere, 633
Otken, Lois Bridgeforth, 633
Otken, Luther Boyce, 633 634
Otken, Luther Boyce, Jr., 634
Otken, Mary Frances, 633, 634
Otken, Perla Clay, 633
Ott, Chas. Ellis, 622, 623
Ott, Curtis DeVecman, 623
Ott, David Jackson, 622, 623
Ott, Denman David, 622
Ott, Doris Lane, 623
Ott, Emerald, 60
Ott, Frances Gertrude, 623
Ott, Jane Powell, 623
Ott, Jas. Leo, 61
Ott, Jno. D., 60
Ott, Leo Emerald, 61
Ott, Lorraine Marie, 61
Ott, Mamie Rosa, 622, 623
Ott, Margt. Elizabeth, 622, 623
Ott, Margt. Lucretia, 623
Ott, Mary Ann, 623
Ott, Nell C., 623
Ott, Ruth Charlotte, 623
Ott, Wm. Chas., 623
Ott, Wm. May, 623
Ott, Wm. Oscar, 622, 623
Ottershank, Majorie, 3
Otterson, Narcissa, 128
Ousten, Janet, 680
Outerbridge, White, 664
Outlaw, Rena Bell, 813
Overall, Abraham, 212
Overall, Hannah, 212
Overall, Isaac, 233, 235
Overall, Nathl., 474
Overby, Ida Ray, 629
Overcash, Alan Clayton, 537
Overcash, Emma, 537
Overcash, Ira Monroe, 537
Overcash, Ira N., 537
Overcash, Julia Catherine, 537
Overcash, Max Deward, 537
Overcash, Mildred Kathlene, 537
Overcash, Willie Doris, 537
Overcash, Wilmer, 536
Overstreet, J., 554
Owen, Simon, 351
Owenby, Aaron Whit, 549
Owenby, Ada Evelyn, 549
Owenby, Blanche Louise, 549

Owenby, Eric Lee, 549
Owenby, Jasper David, 549
Owenby, Minnie Evelyn, 549
Owenby, Wheat, 548, 549
Oweng, Edw. Stonestreet, 672
Owens, Chas. Radford, 556
Owens, Christopher, 518
Owens, Geo., 465
Owens, J. Grady, Sr., 556
Owens, J. Grady, Jr., 556
Owens, Margt. Anne, 720
Owens, Mary T., 571
Owens, Mattie Louise, 794
Owens, Walter, 716, 720
Oxford Ch. (Va.), 247
Ozier, Roy, 573

P

Pace, Amy, 607
Pace, Carrie, 209
Pace, Elizabeth, 123
Pace, Rich'd., 123
Pace, Solomon, 366
Pace, Wm., Sr., 364
Page, Alva Beatrice, 606, 607
Page, Carl, 803
Page, Evelyn, 621
Page, Geo. D., 621
Page, Herbert, 849
Page, Jas. Tison, 606
Page, Jas. Washington, 606
Page, Martha O., 848
Page, Martha Olivia Ann, 849
Page, Maude, 621
Page, Nella, 621
Page, Nettie Ophelia, 606
Page, Percy, 620
Page, Robt., 621
Pagye, Robt., 253, 254
Paine, Daisy, 793
Painter, Emila, 200
Painter, Henry, 32
Painter, Jno., 177
Painter, Jos., 196, 200
Palmer, Alice, 625
Palmer, Jno., 392, 664
Palmer, Mattie, 625
Palmer, Sanford, 44
Papott, Jas., 359
Paralee, 313
Parchley, Belle, 858
Paris, Wm. T., 781
Park, Mollie, 292
Park, Robt., 86
Park, Thos., 42
Parker, 744
Parker, Abraham, 103
Parker, Ada Mary, 777, 778, 779
Parker, Alice Ada, 778
Parker, Bertha Lelia, 777, 778
Parker, Chas., 144, 147
Parker, Danl. McNeill, 500
Parker, Delma Horace, 542
Parker, Elizabeth, 381
Parker, Elizabeth Louise, 542
Parker, Elizabeth Osborne, 33
Parker, Felix, 719
Parker, Florence Almeda, 777
Parker, Frank Ulysses, 777, 778
Parker, Geo., 664
Parker, Geo. Wm., 778
Parker, Isaac Simpson, 33
Parker, J. C., 616
Parker, Jno. Thos., 719
Parker, Lawton, 822
Parker, Mae Florence, 778
Parker, Margt. Ann, 208
Parker, Marian, 33
Parker, Mary, 530
Parker, Mary Elva, 778
Parker, Mary M., 780
Parker, Mary Missouri, 849
Parker, Mathew J., 382
Parker, Minnie, 147
Parker, Pearl Ruth, 299
Parker, Peter, 894
Parker, Rena Sue, 822
Parker, Thos., 147
Parker, Walter, 778
Parker, Wanda Maxine, 778
Parker, Wesley Frank, 777
Parker, W. P., 409
Parker, Zephemiah, 364
Parker, Zepheniah, 364
Parker, Zephremiah, 364
Parker, Zephremah, 364
Parkins, Abigail, 158
Parkins, Isaac, 150
Parks, Chas., 518
Parks, Eliza, 231
Parks, Elizabeth, 235, 593
Parks, Ercell, 307
Parks, Henry (Rev.), 593
Parks, Isabel, 216
Parks, Jean, 235
Parks, Jno., 235
Parks, Mary, 522
Parks, Patience, 235
Parks, Sarah, 235, 380
Parks, S. A., 235
Parland, Mary Ann, 382
Parr, Claude, 745
Parr, Creighton T., 745
Parr, Laura, 745
Parr, Tildon, 745
Parrigin, Billie Agnes, 258
Parrigin, Cleon, 257
Parrigin, Cletus W., 256, 257
Parrigin, Clyde B., 258
Parrigin, Cyrus B., 256
Parrigin, David, 258
Parrigin, Dellie, 257, 258
Parrigin, Dewey, 258
Parrigin, Earl, 258
Parrigin, Edwin, 257
Parrigin, Elmer, 257
Parrigin, Frank W., 257
Parrigin, Glenson, 256, 257
Parrigin, Harold, 258
Parrigin, Ivan Frank, Sr., 258
Parrigin, Ivan Frank, Jr., 258
Parrigin, Jas. Cook, 258
Parrigin, Jas. Eddie, 256
Parrigin, Jas. D., 258
Parrigin, Jimmie, 257, 258
Parrigin, Juanita, 256, 257
Parrigin, Lena E., 257, 258
Parrigin, Mary Elizabeth, 258
Parrigin, Pearl, 257
Parrigin, Perry, 257
Parrigin, Phillip, 256, 257
Parrigin, Roy B., 258
Parrigin, Sallie, 257, 258
Parrigin, Sarah May, 257
Parrioh, Nell Adams, 704
Parris, Julia, F., 284
Parris, Rosa Bryan, 490
Parrish, Jas. W., 888
Parrish, Pallie Ruth, 555
Parrish, Robt., 133
Parrott, Wm., 128
Parsons, Annie Catherine, 308
Parsons, Betty Lois, 636
Parsons, Chas. Mackey, 308
Parsons, Elijah, 345
Parsons, Jas., 664
Parsons, (Maj.), 653
Parsons, Margt. Ann, 345
Parsons, Mary Glenn, 308
Parsons, Robt. Edwin, 308
Parsons, Robt. Edwin, Jr., 308
Parsons, Saml., 345
Partin, Jno., 593, 594
Paste, 306
Paste, Derrell, 306
Paste, Willie Dee, 306
Pate, Carl, 804
Pate, Carl Thos., 804
Pate, Clyde, 818
Pate, Danl. Wayne, 804
Pate, Emmett, 818
Pate, Jeannie Mae, 804
Pate, Jerry Glenn, 804
Pate, Linda, 818
Pate, Marie, 238
Pate, Olin, 818
Pate, Olin, Jr., 818
Pate, W. Clayton, 818
Paterson, T. G., 781
Patillo, Penny, 690
Paton, Robt., 519
Patrick, Ida Belle, 610
Patrick, Norman, 610
Patrick, Reuben Ellis, 610
Patrick, Robt., 676
Patrick, Sarintha Emma, 610
Patten, David, 23
Patterson, 77
Patterson, Agnes Beatrice, 704
Patterson, Alex., 530
Patterson, Jas., 677
Patterson, Mary, 78
Patterson, Nathl., 78
Patterson, Robt., 298
Patterson, Rosalie Agnes, 146
Patterson, Wm., 530
Patterson, Wyatt, 839
Pattison, Eliza, 85
Pattison, Jonathan, 111
Pattison, Jonathan, Jr., 110
Patton, Ann Caroline, 278
Patton, Elizier, 278
Patton, Mary, 262
Patton, Robt., 596, 894
Paul, Ann, 246
Paul, Audley, 246
Paul, Jas., 52
Pawley, Geo., 490
Paxton, Mary, 204
Paxton, Sarah, 250
Paxton, Thos., 21
Payne, Frail, 103
Payne, Jesse, 161, 229
Payne, Joanna, 103
Payne, Maggie, 624
Payne, Mary A., 431
Payne, Rich'd., 431
Payne, Sara Rebecca, 581
Payne, Thelma, 804
Payne, Vera, 817
Payne, Wm. Sr., 338
Payton, Jos., 234
Peacock, Kate, 848
Peacock, Nancy, 375
Pearce, Danl., 65
Pearl, (Capt.), 482
Pearson, Albert M., 831
Pearson, Ernest, 785
Pearson, Frances Lenora, 831, 832
Pearson, John M., 785
Pearson, Ruth, 275
Peavey, Carl Henry, 145
Peavey, Carl Rushin, 144, 145
Peavey, Carl Wendel, 145
Peavey, Catherine Carol, 146
Peavey, Della Mae, 144, 145
Peavey, Edmond Hamilton, 145, 146
Peavey, Hazel Elodia, 144, 146
Peavey, J. Ed., 144

Peavey, Janie Florence, 144, 146
Peavey, Jas. Edmond, 144
Peavey, Jas. Edmond, Jr., 144
Peavey, Jas. Kinney, 144, 146
Peavey, Jas. Kinney, Jr., 146
Peavey, Jno. Hamilton, 146
Peavey, Joyce Dell, 146
Peavey, Leonard Raymond, 145
Peavey, Marlene Lillian, 145
Peavey, Minnie Sue, 144, 145
Peavey, Odine, 145
Peavey, Peggy Ann, 146
Peavey, Ruth Ellen, 146
Peavey, Vista Harriette, 145
Peay, Austin, 844
Pebbles, Mary (McKee), 55
Peebles, Lillian Reid, 569
Peebles, Nora, 712
Peebles, Nora E., 712
Peets, Laura, 434, 435, 436
Peets, Lucy, 436
Pegram, Ward, Sr., 895
Pelfrey, Alice, 218
Pelham, Jeannine, 332, 902
Pembroke, Benj., 87
Pembroke, Thos., 87
Peminger, Mae, 752
Pendals, Jno., 55
Pendleton, Albert, 165
Pendleton, Donald LaFoy, 603
Pendleton, Edmund. 92
Pendleton, E. P., 164, 165
Pendleton, Eula Rulene, 603
Pendleton, Harriett Leona, 164, 165
Pendleton, Jacquelyn Ann, 603
Pendleton, Jas. French, 165
Pendleton, Jas. Shannon, 603
Pendleton, Leona, 165
Pendleton, Sevoy, 603
Pendleton, Sylbert Byrne, 603
Penick, Nathan, 129
Penland, Anne Laura, 554
Penland, Jno. Otis, 554
Penland, Leland Patricia, 554
Penland, Nancy Jane, 554
Penland, Norman Anthony, 554
Penland, Sallie, 323
Penland, Saml. C., 554
Penland, Saml. Pera, 554
Penland, W. H., 230
Pennington, Mary Jane, 658
Penrod, Alice Eva, 751
Penrose, Bartholomew, 66
Pentecost, Jasper B., 606
Pentecost, Lee Bowers, 606
Penn, 7
Penn, Wm., 6, 70
Penny, Jno., 676
Peoples, Jesse, 381
Peoples, Jno., 240
Peoples, Jno. C., 459
Peoples, Jno. R., 529
Peoples, Martha, 11
Perdue, Forrest, 311
Perkins, Benj. A., 464
Perkins, (Capt.), 17
Perkins, (Colo.), 406
Perkins, Lela, 259
Perkins, Lewis, 426
Perkins, Pernecia, 320
Perkle, Rachel, 523
Perrault, Mona, 750
Perret, Jno., 429
Perrie, Thos. Lloyd Pearson, 345
Perrin, Jos., 85
Perry, 791
Perry, A., 899
Perry, Burrell, 769
Perry, Catherine, 520
Perry, Charity, 739
Perry, Danl., 443
Perry, Effie, 835
Perry, Elijah S., 520
Perry, Emma, 75, 76
Perry, Geo., 835
Perry, Homer, 323
Perry, Isaac, 854
Perry, Jas., 734
Perry, Jas. B., Jr., 791
Perry, Jas. M., 786
Perry, Joshua, 385
Perry, Julia, 323
Perry, Lackey, 877
Perry, Lewis J., 787
Perry, Mary Elizabeth, 786
Perry, Mary, 786
Perry, Oliver Hazard, 791
Perry, R. B., 376, 484, 705
Perry, Robt. D., 787
Perry, Rich'd., 835
Perry, Simeon, 409
Perry, Walter, 368
Perry, Wm. J., 787
Perry, Zadock, Sr., 791
Perry, Zadock, Jr., 791
Perryman, Donna Sue, 313
Perryman, Leon, 313
Persinger, J. C., 721
Peters, Norman, 382
Peters, Janice Marilyn, 303
Peters, Judith Alleyne, 303
Peters, Sally, 246
Peters, Timothy Victor, Jr., 303
Peterson, John, 9
Peterson, Stephen, 109
Petitt, Sallie, 205
Petterson, Jas., 368
Pettiborn, Levi, 564
Pettigrew, Jas., 681
Petty, Lizzie Belle, 808
Petre, Rose, 604
Pharr, Louise, 541
Pharr, Mary, 541
Phagin, Ann, 726
Phegley, Susan, 472
Phegley, Willis, 472
Phelps, Jno., 110
Phillips, Abigail, 65
Phillips, Becky, 316
Phillips, Bidy, 224
Phillips, Billy, 314
Phillips, Bridget, 224
Phillips, Dyer, 111
Phillips, Holbert, 311
Phillips, Ida B., 606
Phillips, Jas., 224, 312, 351
Phillips, J. H., 312, 314
Phillips, Jas. Riley, 300, 314
Phillips, Jennet, 50
Phillips, Jno., 92, 336
Phillips, Jno. Franklin, 308
Phillips, Jonathan, 57
Phillips, Kate, 538
Phillips, Lucille (Mackey), 312
Phillips, Martha Katherine, 308
Phillips, Mary Jane, 308
Phillips, Mary Virginia, (Mackey), 308
Phillips, Matilda, 32
Phillips, Michael, 50
Phillips, Mitty Ann, 301
Phillips, Nell, 804
Phillips, Patricia Ann, 308
Phillips, Pearl, 314
Phillips, Polly (Shepperd), 316
Phillips, Rebecca (Mackey), 300, 314, 316
Phillips, Riley, 314
Phillips, Saml., 57
Phillips, Sarah, 314
Phillips, Virginia, 312
Phillips, Wm., 106
Phillips, Wm. Mason, 308
Philpott, B. A., 406
Pickens, Alice, 563
Pickens, Andw. (Genl.), 435, 438, 507, 527, 542, 652, 699
Pickens, Hannah, 542
Pickens, Israel, 542
Pickens, Jno., 542
Pickens, Margt., 542
Pickens, Martha, 542
Pickens, Mary, 435, 542
Pickens, Myrtle, 563
Pickens, Nancy, 542
Pickens, Saml., 542
Pickens, Wm., 542
Pickerell, Iva, 631
Pickette, Jas., 841
Pidd, 149
Pidgeon, Sarah, 157
Pierce, Abraham, 530
Pierce, Barbara Ann, 542
Pierce, Joshua L., 424
Pierce, Justus Herbert, 542
Pierce, Martha Evelyn, 542
Pierce, Mary F., 637
Piercey, Dorothy Bertram, 258
Piercey, Leonard, 258
Piercey, Wiley, 258
Pierson, Jno., 158
Pierson, Robt., 158
Piety, Elizabeth, 139
Pigott, Ottis, 636
Pike, Jos., 652
Pilon, Kathryn, 282
Pinchback, W., 728
Pinckney, 656
Pinckney, Roger, 671
Pinketon, Cathrin, 370
Pinkerton, Ruby, 313
Pinnock, Phillip, 391
Pinson & Terrell, 845, 846
Pint, Jno., 369
Pirkle, Carolyn Vick, 722
Pirkle, Chas. Gaston, 721
Pirkle, Chas. McKay, 722
Pirkle, Geo. Mandeville, 721
Pirkle, Geo. Paschal, 721
Pirkle, Jesse, 518
Pirkle, Jno., 386
Pirkle, Linda Annolia, 721, 722
Pirkle, Margt. (McKey), 518
Pirkle, Margt. Thornton, 722
Pirkle, Mary, 386
Pirkle, Mary Sue, 721, 722
Pirkle, Nellie, 721
Pirkle, Sally, 386
Pirkle, Willis Vernon, 717, 720, 721
Pitchlynn, Jno., 864, 865
Pittman, Ira Luther, 824
Pittman, Jno., Jr., 401
Pittman, Pearl, 339
Pittman, Thos., 442
Pitts, Jno., 75
Pitts, Louise Hilliard, 801
Platt, Maggie, 713
Plemenik, Madaline, 772
Plunkett, Andw., 408
Plunkett, Lucinda E., 408
Plyler, L. J., 815
Plyler, Lorraine, 312

Plyler, Russ R., 312
Poag/Pogue, Elijah, 339
Poage, Agnes, 524
Poage, Elizabeth, 339
Poage, Jno., 524
Poage, Nancy, 339
Poe, Bill, 284
Poe, Jas. Chas., 284
Poe, Linda Sue, 284
Pogue, Amanda C., 344
Pogue, Ann Eliza, 343
Pogue, Edwin P., 343, 344
Pogue, Eli M., 344
Pogue, Eliza Jane, 343, 344
Pogue, Elizabeth Jane, 344
Pogue, Franklin, 344
Pogue, Jane, 343, 344
Pogue, Jane Isabella, 340, 341
Pogue, Jno. H., 343, 344
Pogue, Marie E., 344
Pogue, Mary Ellen, 215
Pogue, Robt., 340, 343, 344
Pogue, Robt. C., 343, 344
Pogue, Wm. L., 340, 343, 344
Poindexter, Mittie, 769
Poindexter, Willie, 702
Polham, Ruth, 44
Polk, Jas. K. (Pres.), 883
Pollard, Rich'd., 727
Pollard, Robt., 727
Pollock, Jno., 642
Pollock, Thos. (Colo.), 479
Polson, Judith, 677
Polson, Mary, 677
Polson, Sarah, 677
Poltis, Wm., 68
Pomphrey, Elizabeth, 87
Pool, Francis Petty, 111
Pool, Labon C., 148, 364
Pool, Martha, 422
Pool, Wm. Petty, 111
Pool, Wm. W., 364
Poole, Rebecca, 305
Poor, Jas., 406
Poor, Jas. H., 409
Pope, Barnaby, 734
Pope, Hardy, 108
Pope, Lilly, 354
Pope, Thos., 263
Popham, Jno., 99
Popp, J. W., 453
Porter, 247, 454
Porter, (Col.), 564
Porter, Emma, 453
Porter, Ester/Esther, 241, 242, 246, 247
Porter, Gean, 240
Porter, Hannah, 466
Porter, Jas. W., 788
Porter, Jno., 240, 466, 486
Porter, Margt., 240
Porter, Mary, 240, 245, 466, 543
Porter, Sarah, 87
Porter, Wm., 240, 247
Porter, Wm., Sr., 245
Porter, Wm., Jr., 245
Porterfield, (Genl.), 108
Porterfield, Geo., 269
Porterfield, Jas., 487
Porterfield, Josiah, 73
Porterfield, Kate Seton, 863
Portlock, Wm., 106
Posey, Joel, 32
Posey, L. C., 884
Postell, Jas., 394
Postell, Jas. C., 667
Postell, Margt. Jane, 667
Postell, Wm. C., 667
Poteat, Augustus E., 559
Poteat, Charlie Mae, 559
Poteat, Guy, 559
Poteat, Irene, 559
Poteat, J. D., 559
Poteat, Lucille, 559
Poteat, Malcolm, 559
Poteet, Jas. H., 168
Poteet, Sophronia, 166, 168
Potter, Elizabeth, 353
Potter, Jas., 463
Potter, Thos., 353
Potts, James, 37, 38
Potts, Jane, 666
Potts, Moses, 37, 38, 39
Potts, Ruthina, 181
Potts, R. S., 708
Potts, Sally, 297
Potts, Wm., 666
Pound, Danl. M., 432
Pounds, Malinda, 48
Powel, Catherine, 896
Powel, Mary, 85
Powell, 618, 619, 622
Powell, Albert David, 632, 633
Powell, Alcena, 627
Powell, Alethea Ann, 618
Powell, Alice King, 621, 622
Powell, Amazon, 618, 619
Powell, Anna Alma, 632
Powell, Annie Belle, 624, 625
Powell, Annie May, 622
Powell, Carl C., 621
Powell, Carl Ray, 622
Powell, Caroline Palestine, 618, 620
Powell, Carolyn, 627
Powell, Chas., 619
Powell, Clara, 632
Powell, Claude P., 622
Powell, Clinton R., 627
Powell, Coatney Quin, 625
Powell, Cora, 622
Powell, Dallas Dudley, 622
Powell, DeWitt Clinton, 626, 627
Powell, Drucilla, 622
Powell, Eddie Jerome, 624
Powell, Edna, 622
Powell, Eliza, 622
Powell, Elizabeth, 608, 612, 626, 627
Powell, Elizabeth Jane, 618, 626
Powell, Elizabeth L., 626
Powell, Elizabeth Sophia, 624
Powell, Ellen, 622
Powell, Elmira L., 618
Powell, Elva, 627
Powell, Emily C., 624
Powell, Emma C., 626
Powell, Emma Cordelia, 626, 627
Powell, Emma Estelle, 621
Powell, Esther, 621
Powell, Ethel, 622
Powell, Eunice, 621
Powell, Felder C., 627
Powell, Felix M., 622
Powell, Frances, 608, 619, 633
Powell, Franklin W., 624
Powell, Geo. F., 625
Powell, Hattie, 617
Powell, Hilda, 619
Powell, Ida Carrie, 624, 625
Powell, Jane, 638, 639
Powell, Jas., 618
Powell, Jas. F., 625
Powell, J. Howard, 618, 619
Powell, Jeanette, 618, 619
Powell, Jeremiah, 424
Powell, Jim, 562
Powell, Jno., 608, 618, 619, 627, 632
Powell, Jno. Bayliss, 632
Powell, Jno. Canada, 633
Powell, Jno. Wesley, 624, 625, 626
Powell, Jno. Wm., 627
Powell, Jodie Elizabeth, 624, 625
Powell, Jos., 608, 617, 626, 627
Powell, Jos. Ceders, 627
Powell, Jos. Greene Alex., 626
Powell, Jos. Jno., 632, 633
Powell, Jos. Rodney, 624
Powell, Jos. Warren, 618, 621
Powell, Josiah, 608, 638, 639
Powell, Julia Ann, 759
Powell, Lemanda, 621
Powell, Lemanda C., 617
Powell, Leon, 622
Powell, Lilla M., 625
Powell, Lola L., 626
Powell, Lucius Monroe, 626
Powell, Maggie, 622
Powell, Malinda Luella, 632
Powell, Margt. Elizabeth, 633
Powell, Mark, 562
Powell, Martha, 112
Powell, Martha Ann, 618
Powell, Martin Luther, 621
Powell, Marvin, 619
Powell, Mary, 608, 609, 619
Powell, Mary Ann, 618
Powell, Mary Frances, 624
Powell, Maude, 621
Powell, May Etta, 625
Powell, McDaniel, 633
Powell, Minnie F., 626
Powell, Minor Merritt, 632 633
Powell, Minor Merritt, Jr., 633
Powell, Myrtis, 622
Powell, Nancy, 608
Powell, Nancy Jane, 632
Powell, Nora Elizabeth, 621
Powell, Noah Ross, 624
Powell, Olive, 621
Powell, Oliver, 608, 624
Powell, Ollie, 627
Powell, Orville, DeMarcus, 626
Powell, Otis Argyle, 621
Powell, Parham Phillip, Sr., 622
Powell, Parham Phillip, Jr., 622
Powell, Paul Howard, 619
Powell, Permelia, 617
Powell, Pinckney Womack, 626, 627
Powell, Rachel, 85, 608, 627
Powell, Rip P., 627
Powell, Robbie Iva, 625
Powell, Robt. Bruce, 626
Powell, Robt. E., 619
Powell, Robt. Rodney, 625
Powell, Rosa Ella, 621
Powell, Rosannah A., 608
Powell, Rose Ella Virginia, 618, 622
Powell, Sarah, 608, 639
Powell, Sarah Frances, 618
Powell, Sarah Jane, 624, 625
Powell, Stella Carmon, 625
Powell, Tennyson, 621
Powell, Thad, 627
Powell, Thaddeus Warsaw, 626
Powell, Theodore R., 622
Powell, Thos., 608, 617

Powell, Thos. J., 624
Powell, Thos. O., 619
Powell, Vernon, 619
Powell, Walter, 627
Powell, Warren Eugene, 621
Powell, Wesley, 617
Powell, Willie Lenora, 624
Powell, Wm., 490, 608, 618
Powell, Wm. A., 111, 112
Powell, Wm. Abraham, 626
Powell, Wm. Alford, 626
Powell, Wm. H., 111, 112
Powell, Wm. L., 618
Powell, Wm. Oliver, 618, 622
Powell, Wm. Ross, 624
Powers, Chas., 108
Powers, Dell, (Hilliard), 801
Powers, Eva, 810
Powers, Harold Hilliard, 801
Powers, Hazel, 800
Powers, Lawrence Michael, 801
Powers, Mary Mackey, 297
Powers, Nancy Diane, 801
Powers, Wayne Hilliard, 801
Powlas, Moses, 513
Poyntz, Jane B., 345
Poyntz, Nathl., 345
Poyntz, Sarah E., 345
Poyntz, Wm. M., 345
Prall, Isaac, 381
Prall, L. E., 892
Pratt, Bettie, 63
Pratt, Danl., 202
Pratt, Ida Vivian, 187
Pratt, Jos. Edward, 63
Pratt, Jos. Edward, Jr., 63
Prescott, Alice Ford, 617
Prescott, Danl., 115, 125, 126
Prescott, Elizabeth (McKie), 125, 126
Prescott, Ellis, 617
Prescott, Elmese, 617
Prescott, Emma, 617
Prescott, Geo., 63, 617
Prescott, Lucie, 617
Prescott, Lucille, 617
Prescott, Robt. J., 617
Prescott, Wallace, 623
Prescott, Wm. Monroe, 617
Presley, Jas., 716
Pressley, Jas., 718
Preston, Wm. Sr., 379
Prestridge, Frances Elizabeth, 615
Prewitt, Sarah Ann, 617
Price, B. A., 374
Price, B. B., 292
Price, Chas. B., 750
Price, Chas. B., Jr., 750
Price, Elijah, 426
Price, Eliza, 431
Price, Elizabeth, 437, 544
Price, E. M., 334
Price, Hurd, 270
Price, H. P., 682
Price, Harvey Mackey, 750
Price, Jas., 431
Price, Lemuel, 364
Price, Louisa (McCoy), 426
Price, Mary, 631
Price, Peniel, 662
Price, Peniel P., 682
Price, Penieul, 714
Price, Penuel, 663
Price, Peter B., 186, 237
Price, Quintus S., 399
Price, Saml., 396
Price, Sarah, 92
Price, Sarah Will Ellen, 759
Price, Sidney Ann, 759
Price, Sidney Lanier, 759
Price, Sterling, 863, 885
Price, Thos., 92, 103
Priddy, F. D., 610
Priddy, Minnie, 610
Priddy, Naomi, 610
Priddy, Thos. Norman, 610
Priest, Geo., 228
Priest, Peter, 234, 237
Prince, Annie Mae, 691
Prince, Benj., 688
Prince, Bernice, 689
Prince, Carl, 689, 690
Prince, Carleton, 691
Prince, Carol Jeanette, 690
Prince, Chesley Hammond, 691
Prince, Cleon Lewis, 690
Prince, Cora Estelle, 688
Prince, David Cannon, 690
Prince, Ena, 692
Prince, Effie Ina, 688
Prince, Elizabeth Houck, 691
Prince, Elizabeth Inez, 692
Prince, Elsie Clare, 691
Prince, Elsie Entrekin, 691
Prince, Enoch J., 684
Prince, Enoch Jeremiah, 687, 688
Prince, Ernest, 692
Prince, Floride, 689
Prince, Frances Eleanor, 691
Prince, Geo. Alex., 691
Prince, Geo. (Capt.), 225
Prince, Glenda Ruth, 690
Prince, Harold Bailey, 691
Prince, Harold Bailey, Jr., 691
Prince, Haynie Gillespie, 690
Prince, Jane, 684
Prince, Jane C., 682, 683, 685, 687
Prince, Jas. Chesley, 688, 691
Prince, Jas. Roy, 691
Prince, Jas. Wm., 691
Prince, Jeremiah Eugene, 692
Prince, Jeri Marsha, 690
Prince, Jno. Julian, 688, 692
Prince, Jno. Obadiah, 687
Prince, Johnie Mary, 692
Prince, Jos., 115, 125, 126, 127
Prince, Keith Lewis, 690
Prince, Kenneth Entrekin, 691
Prince, Larry Edwin, 690
Prince, Laura Sims, 690
Prince, Leland, 689, 690
Prince, Letitia Amanda, 687, 688
Prince, Lilla Ann, 688, 689
Prince, Lillian, 691
Prince, Lorena, 690
Prince, Louisa/Louiza, 686, 687
Prince, Louis Reid, 691
Prince, Luther Eugene, 688, 692
Prince, Marcus Brown, 688, 690
Prince, Marcus Brown, Jr., 690
Prince, Marcus Brown, III, 690
Prince, Margt. Rebecca, 687, 688
Prince, Mark, 663, 670, 681, 682, 683, 684, 685, 686, 687
Prince, Martha Jane, 687
Prince, Mary, 692
Prince, Mary Elizabeth, 687
Prince, Mary G., 687
Prince, Mary Neal, 690
Prince, Minnie Ola, 688
Prince, Myrtie May, 688
Prince, Nancy, 692
Prince, Nora Mae, 689, 690
Prince, Ora, 689
Prince, Ossie Walton, 689
Prince, Phoebe Hester, 687
Prince, Pallie, 690
Prince, Rebecca Ann, 690
Prince, Reuben Perrin, 688, 689
Prince, Rosalee, 689
Prince, Rufus Amasiah, 687
Prince, Ruth Ann, 691
Prince, Ruth Estelle, 692
Prince, Sally McKie, 115, 126, 127
Prince, Sarah Ann, 687
Prince, Sarah (McKie), 124, 125, 127
Prince, Susan, 691
Prince, Ursula Wosmansky, 691
Prince, Vivian Christine, 691, 692
Prince, Walter Margt., 692
Prince, Walter Pierce, 688, 692
Prince, Wm., 687
Prince, Woodruff, 689
Pringle, Elizabeth McCoy, 666
Pringle, Francis, 666, 667
Pringle, Isbella Jane, 666
Priolean, Jno. C., 653
Prior, Adeline McKay, 216
Prior, Jos., 217
Prior, Mary, 217
Prior, Nancy, 217
Prior, R. A., 369
Prior, Susan McKay, 216
Pritchard, Polly, 229
Pritzel, Jno., 86
Procleaskain, Edna, 288
Procleaskain, Eugene, 288
Procleaskain, Harry, 288
Procleaskain, Harry Wayne, 288
Procleaskain, Joe, 288
Propes, Sarah Louvenia, 774
Pruet, Sanford (Mrs.), 405
Pruitt, Elizabeth, 368, 369
Pruitt, Jno., 368, 369
Pruitt, Jno. Jr., 369
Pruitt, Jno. C., 366
Pruitt, Martha, 749
Pruitt, Moses, 366
Pruitt, S. Y. (Mrs.), 366
Puckett, Chas., 899
Puckett, Bess, 575
Pugh, Clayton Lawson, 712
Pugh, Finis Selman, 712, 714
Pugh, H. C., 712
Pullen, Jeff, 273
Pullen, Jim, 273
Pullen, Sally, 273, 274
Purcell, Jno., 537, 538
Purcell, Mary, 537
Purden, Erma Anice, 762
Purden, Kathlyn Joyce, 762
Purden, Virgil V., 762
Purifoy, Margt. Alyso, 764
Purifoy, Shirley, 281
Purifoy, Stanley Neville, 764
Pursell, Edmond, 123
Pursell, Wm., 654
Purtle, Polly, 521
Purvius, Jas., 524
Purvis, Mrs., 419
Putney, Ellie, 189
Putney, Josephine, 189
Putney, Stephen, 189
Pyatt, Sarah, 548

Pyle, Eliza, 30
Pyle, Juanese Mackey, 309
Pyle, Lloyd, 310
Pyle, Lloyd R., 310
Pyle, Marie Sobey, 310

Q

Quarles, M. (Dr.), 445
Quarles, Saml., 126
Quarll, Hannea May, 31
Quattlebaum, J. L., 366
Quin, Caroline, 624
Quin, Eula, 622
Quin, E. Hewitt, 622
Quin, Gordon, 622
Quin, Louis, 622
Quin, Marie, 622
Quin, Wilbur, 617
Quin, Wm., 620
Quin, Wm. M., 433
Quinn, Matilda, 216, 224

R

Rabon, J. D., 797
Rachels, Ed., 142
Rac, german, 5
Rae, Janet, 5
Ragsdale, Saml., 865
Raiford, Edwin, 612
Raiford, Elizabeth, 612
Raiford, Jas. G., 612
Raiford, Julia, 612
Raiford, Mollie, 612
Raiford, Wm. B., 612
Raines, Etta Mae, 277
Raines, Fannie, 460
Raines, Gus, 277
Raleigh, Clinton, 818
Raleigh, Patricia Rose, 818
Ralston, Margt., 45
Ralston, Sallie, 370
Ralston, Vada, 370
Rambert, Charlotte, 436
Rambert, Jas., 436
Rambert, Jno., 436
Rambert, Zacheus, 436
Rambo, Peter, 66
Rampton, David Byrne, 603
Rampton, Dennis Tison, 603
Rampton, Diane, 603
Rampton, Esther Irene, 603
Rampton, Geo. Henry, 603
Rampton, Rodger Harrison, 603
Rampton, Wallace Byrne, 603
Ramsey, Agnes, 521
Ramsey, Albert Lyle, 552
Ramsey, Albert Lyle, Jr., 553
Ramsey, Brooks, 313
Ramsey, Carrie, 31
Ramsey, Clayton, 553
Ramsey, Eliza, 488
Ramsey, Emma, 552
Ramsey, Emma Louise, 552
Ramsey, Jno., 97, 552, 563
Ramsey, Jno. A., 487
Ramsey, Lawrence, 552
Ramsey, Martha C., 552
Ramsey, Mary, 157, 158
Ramsey, Octavia, 463
Ramsey, Ollie, 552
Ramsey, Patricia, 313
Ramsey, R. B., 232
Ramsey, Raymond Claude, 313
Ramsey, Rebecca, 157
Ramsey, Wm., 552
Ramsey, Wm. Albert, 552
Randolph, Susan C., 381
Raney, Mabel, 601
Rankin, Jas., 527
Rankin, Wm., 517
Rannals, Chas. S., 343
Raper, Jno., 181
Raper, Jos., 527
Raper, Wm., 195
Ratcliff, Chas., 733, 734
Ratcliff, Emanuel, 81
Ratcliff, Lou Nell, 340
Rattry, (Capt.), 893
Rayenel, (Capt.), 412
Rawle, Benj., 67
Rawle, Elizabeth, 67
Rawle, Francis, 67
Rawle, Rebecca, 67
Rawle, Robt., 67
Rawle, Sarah, 67
Rawley, Jas. A., 49
Rawlings, Elizabeth, 81
Rawlings, Isaac, 88
Rawlings, Nicholas, 81
Rawls, Chick, 620
Ray, Andw., 718
Ray, Annie Bell, 305
Ray, Archb., 481
Ray, Beatrice, 305
Ray, Catherine E., 318
Ray, Claud, 305
Ray, Clyde, 305
Ray, Eva, 305
Ray, Evie, 317
Ray, Fannie, 305
Ray, Floy, 305
Ray, Franklin, 305
Ray, Hamnhiah, 668
Ray, Janie, 305
Ray, Jessie, 305
Ray, Jno. Washington, 305
Ray, Lola, 305
Ray, Lydia, 522
Ray, Lynn, 305
Ray, Margt. Laura, 317
Ray, Margt. (McCoy), 91
Ray, Mary (Emmaline), 302
Ray, Mittie Evaline, 301, 305, 315
Ray, Ora, 305
Ray, Rebecca, 305
Ray, Roy, 305
Ray, Sarah Angeline, 303
Ray, Sarah P., 718
Ray, Strother, 390
Ray, W. Thos., 301, 305
Rayen, Wm., 347
Rayl, Lura Kathryn, 572
Raynor, Walter, 611
Read, Cornelia J., 75
Read, Emma D., 491
Read, James, 30
Read, Susanna, 30
Reams, Elizabeth, 471
Reams, Rowland, 471
Reay, Anna, 390
Reay, (Lord), 390
Reckitt, Wm., 232
Record, Mary Catherine, 856
Red, Andw., 251
Redding, J. C., 879
Redding, Marcella E., 879
Redding, Margt. J., 879
Redding, Thos., 879
Reden, Reuben, 234
Redfield, Elder Harlow, 350
Redfield, Janette, (Mrs.), 337
Reding, Henry P., 526
Reece, Ada, 890
Reece, Alvis, 521, 579
Reece, Jane A., 521
Reece, Jno. A., 521, 580
Reece, Miles, 522, 579
Reece, Rebecca, 522, 579
Reed, Ann Paramore, 188, 189
Reed, Benj. E. (Rev.), 188
Reed, Benj. Everard, Jr., 188, 189
Reed, Caleb, 422
Reed, Daisy Funsten, 188
Reed, David, 487
Reed, Dorothy, 189
Reed, Edith Fairfax, 188
Reed, Elizabeth, 95
Reed, Isabella, 368, 487
Reed, Jas., 229
Reed, Jas. L., 739
Reed, Jos., 240
Reed, Mary Funsten, 189
Reed, May Funsten, 188, 189
Reed, Myrtice, 761
Reed, Nancy, 95
Reed, Nelson, 189
Reed, Pearl, 454
Reed, Saml., 37, 38, 39, 676
Reed, S. B., 58, 59
Reed, Virginia Ritchie, 188
Reed, Wm., 340
Reed, Wm. Everard, 189
Reel, Sarah McCoy, 91
Reems, Robt. G., 285
Reese, Carlos, 435, 436
Reese, Carlos, Jr., 435
Reese, Gracie, 579
Reese, Henry Dodson, 435
Reese, Katie, 282
Reese, L. W., 118
Reese, Rebecca, 579
Reese, Thos., 696
Reeves, Beulah, 804
Reeves, Cleo, 804, 818
Reeves, David, 804
Reeves, Edward, 804
Reeves, Elmer, 149
Reeves, Fay, 805
Reeves, Garrett, 804
Reeves, Geo. 804
Reeves, Geo. W., 149
Reeves, Geo. W., Jr., 149
Reeves, Grace, 149
Reeves, Heyward, 805
Reeves, Ira, 804
Reeves, Jackson, 805
Reeves, Jane, 457
Reeves, Jas., 569
Reeves, Jas. Calvin, 792, 804
Reeves, Jas. L., 570
Reeves, Jas. L., Jr., 570
Reeves, Jno., 407, 570
Reeves, Jno. Henry, 804
Reeves, Lillie, 804
Reeves, Lucinda, 569
Reeves, Mary, 804
Reeves, Minnie, 149
Reeves, Minnie Alice, 570
Reeves, Musadora Anderson, 570
Reeves, Nancy, 368
Reeves, Nancy Elizabeth, 570
Reeves, Olive Orlena, 570
Reeves, Pearce, 149
Reeves, Rhetta, 804, 805
Reeves, Robt., 149
Reeves, Saml., Sr., 513
Reeves, Susanna, 804
Reeves, Thos., 373, 804
Reeves, Ursula, 805
Reid, Agnes Kay, 519
Reid, Alex, 519
Reid, Alex, Jr., 519
Reid, Andw., 519
Reid, Archb., 519
Reid, Frances, 519
Reid, Geo., 519
Reid, Geo. (Capt.), 17

Reid, Hannah, 519
Reid, Jas., 676
Reid, Jno., 519
Reid, Jno. B., 380
Reid, Margt. McKay, 519
Reid, Mary, 519
Reid, Mary J., 250
Reid, Nathl., 665, 666
Reid, Saml., 380, 519
Reid, Saml. D., 260
Reid, Wm., 665, 666
Reis, Rae Marie, 802
Reis, Raymond, 801, 802
Reis, Sandra Lee, 802
Renfro, Ruth, 171
Renfroe, Stephen, 372
Rennals, Jno., 841
Renolds, Irwin B., 895
Revel, Jackie, 573
Revis, Dewey, 555
Reynolds, Ann, 9
Reynolds, Jno., 841
Reynolds, Lillie, 848
Reynolds, Margaretta, Mrs., 710
Reynolds, Margt. Frances, 540
Reynolds, Mary, 578, 582
Reynolds, Richard, 711
Reynolds, S. M., 119
Reynoles, Hannah, 521
Reynoles, Jno., 521
Rhea, Jas. D., 468
Rhea, Jno., 462
Rhea, Lizzie, 174
Rhea, Martha, 468
Rhea, Mathew, 468
Rhea, Robt., 566
Rheinlander, Christian, 389
Rheinlander, Frederica Catherine, 389
Rheinlander, Jno., 389
Rhinehardt, Annie, 551
Rhinehardt, Jennie, 551
Rhinehardt, Josephine, 551
Rhinehardt, P. E., 551
Rhinehart, 350
Rhodes, A. L., 575
Rhodes, Zachariah, 428
Ribley, A. J., 783
Rice, Carlie, 164
Rice, Elizabeth, 48
Rice, Emma Ruth, 164
Rice, Levi, 727
Rice, Mildred, 282
Rice, Morgan, 209
Rice, Susannah, 156, 158
Rice, Thos. L., 390
Rich, Burton, 208
Rich, Chas., 2
Rich, Cy, 208
Rich, J., 208
Rich, Lou, 208
Rich, Mack, 208
Rich, Rebecca C., 208
Rich, Robt., 2
Rich, Wm., 208
Richards, Alfeda, 627
Richards, Geo., 451
Richards, Wm., 65
Richardson, 419, 694, 695, 734, 738, 894
Richardson, Arthur Taylor, Jr., 781
Richardson, Arthur Taylor, III, 781
Richardson, Calvin Davis, 781
Richardson, Candace Sue, 781
Richardson, Deborah Mae, 781
Richardson, Doris Annette, 623
Richardson, Henry N., 623
Richardson, J. Harold, 572
Richardson, James Cannon, 781
Richardson, John Mackey, 781
Richardson, Peggy Cristina, 781
Richardson, J. M., 744
Richardson, Judith Lane, 623
Richardson, Kate (McCay), 69
Richardson, Lydia, 547
Richardson, Nathl S., Sr., 69
Richardson, Saml., 451
Richardson, Saml. C., 447
Richbourg, Jas., 652
Richey, Thos., 507
Richie/Richey, David, 729
Richie/Richey, Dorcas, 728
Richie/Richey, Jane, 728, 729
Richie/Richey, Jas., 676
Richie/Richey, Jno., 728
Richie/Richey, Rachel, 728, 729
Richie/Richey, Robt., 728
Richie/Richey, Ruth, 728, 729
Richie/Richey, Sarah, 728, 729
Richie/Richey, Tabitha, 728, 729
Richmond, Elceba, 609
Richmond, Jno., 609
Richmond, Lucinda, 609
Rickard, Leonard, 517
Riddick, Sarah Shepard, 678
Riddle, Calhoon, 242
Riddle, Carl, 209
Riddle, Eliza, 209
Riddle, Fountain, 209
Riddle, Frances, 208
Riddle, Harriet, 209
Riddle, Jno., 206, 209, 869, 870
Riddle, Joe, 209
Riddle, Sarah Frances, 208
Riddle, W., 871
Riddle, Wm., 209
Ridens, W. W., 574
Ridgeway, Hannah, 180
Ridgeway, Jane, 178, 180, 195
Ridgeway, Jno., 178, 180, 192
Ridgeway, Rachel, 178, 192, 194, 195
Ridgeway, Rich'd., 178
Ridgway, David, 200, 201
Ridgway, Hannah, 200, 201
Ridgway, Jno., 200
Ridgway, Martha, 200, 201
Ridgway, Mary, 201
Ridgway, Patience, 201
Ridgway, Rich'd., 200
Ridley, Deacon David, 139
Ridley, Deacon Everett, 139
Ridley, Demarius, 139
Ridley, Jonathan, 139
Ridley, Milley, 139
Ridley, Nancy, 139
Ridley, Robt., 139, 148
Ridley, Sarah, 139
Ridley, Wm., 139
Riggs, Carrie, 208
Riggs, Catherine, 210
Riggs, Jas., 210
Riggs, Kate, 203
Riley, Jno. H., 871
Rino, Jno., 351
Ripy, Elizabeth, 204
Rippy, Mary Talula, 775
Risener, Bennie Louise, 304
Risener, Harold M., 304
Risner, B. C., 794
Risner, H. E., 794
Risner, L. G., 794
Risner, L. T., 794
Risner, T. H., 793, 794
Risner, Yoma, 794
Rita, Mary, 2, 634
Ritcher, Bettie, 204
Ritcher, Mary Ann, 204
Ritcher, Otto C., 204
Ritchey, Dorcas, 728
Rivers, Harriett, 672
Rivers, Naomi, 469
Rives, Jno. C., 504
Rives, Martha Peterson, 740, 742, 754
Roach, Jean, 671
Robbins, Dora Irene, 171
Robbins, J. W. (Dr.), 575
Robbins, Solomon, 108
Roberson, Jos., 668
Roberts, Benj., 337
Roberts, Betty, 620
Roberts, B. B., 513
Roberts, Chas., 401
Roberts, Elizabeth, 224
Roberts, Frederick, 721
Roberts, Grace, 572
Roberts, Harvey, 836
Roberts, Hattie Elizabeth, 836
Roberts, Jake, 836
Roberts, Jas., 517
Roberts, Jno. Herman, 836
Roberts, Jno. M., 413
Roberts, Martha, 337
Roberts, Owen, 66
Roberts, Palmer Wm., 836
Roberts, Rebecca, 224
Roberts, Robt., 836
Roberts, Velma Jones, 145
Robertson, Agnes, 276
Robertson, Becky, 797
Robertson, Blanche, 794
Robertson, Chas., 797
Robertson, Chas., Jr., 797
Robertson, Claude, 276
Robertson, David, 508
Robertson, Dorothy, 276
Robertson, Frank, 276
Robertson, Jane (Mrs.), 663
Robertson, Jennie Louise, 276
Robertson, Jerry, 276
Robertson, Jimmie, 276
Robertson, Jno., 91
Robertson, Mack, 276
Robertson, Margt., 91
Robertson, Martha, 262
Robertson, Nicholas, 695
Robertson, Ruth, 691
Robertson, Van, 276
Robeson, Jas., 587
Robinson, Albert McKey, 439
Robinson, Ann, 156, 681
Robinson, Belle, 206
Robinson, Bessie, 808
Robinson, Bessie Mae, 304
Robinson, Betty, 806
Robinson, Brice, 806
Robinson, Broadus, 808
Robinson, Carrie, 206
Robinson, Catherine, 466
Robinson, Charlie, 766, 808
Robinson, Chas., 206
Robinson, Cyrene, 206
Robinson, David B., 381
Robinson, Dell, 206
Robinson, Donie, 612
Robinson, Earl, 439
Robinson, Eleanor, 749,
Robinson, Elizabeth, 803
Robinson, Fannie, 808
Robinson, Florinda, 206, 210
Robinson, Frances, 439
Robinson, Frank, 206

Robinson, Geo., 154, 159, 160, 236, 808
Robinson, Harriett Lou, 803
Robinson, Harry, 206
Robinson, Hugh, 207
Robinson, Ida, 206
Robinson, Isabella, 48
Robinson, Jacob M., 206, 210
Robinson, Jams, 522
Robinson, Jane, 206
Robinson, Jas., 48, 206, 210, 808
Robinson, Jerome, 206
Robinson, Jewel, 806
Robinson, Jno., 93, 147, 172
Robinson, Jos., 206
Robinson, Kenneth, 207
Robinson, Lavinia, 622
Robinson, Lettie Mae, 806
Robinson, Lou, 206
Robinson, Lucy Mae, 805
Robinson, Marie, 353
Robinson, Martha, 522
Robinson, Mary, 108, 159, 160, 236
Robinson, Nancy, 475
Robinson, Oscar, 808
Robinson, Polly Ann, 206, 210
Robinson, Ralph, 803
Robinson, Robt., 263, 805, 806
Robinson, R. Baxter, 802, 803
Robinson, R. Baxter, Jr., 803
Robinson, Sallie/Sally, 206, 210
Robinson, Sarah, 206
Robinson, Scott, 207
Robinson, Stephen, 206
Robinson, Susannah, 103
Robinson, Thos., 654
Robinson, Vera Lee, 806
Robinson, Will, 206
Robinson, Willie, 808
Robinson, Wm., 103, 806
Robinson, Wm. Cloud, 803
Robinson, Wm., Sr., 103
Robinson, Wm., Jr., 103
Robinson, Wm. J., 206
Robinson, Wm. M., Sr., 475
Robinson, Wm. W., 207
Robinson, Zelma, 808
Robson, Arthur, 189
Robson, Juliet, 189
Roby, Beatrice Dula, 757, 758
Roby, Mary Jane, 757
Roby, Milton Lafayette, 757
Roby, Perry Roy, Sr., 757
Roby, Perry Roy, Jr., 757
Roche, Mathew, 664
Rochto, Adelia, 601
Rochto, Ben, 601
Rochto, Ben L., 601
Rochto, Lucille, 601
Rochto, Madeline, 601
Rochto, Odell, Sr., 601
Rochto, Odell, Jr., 601
Rochto, Pauline, 601
Roddy, Cowan, 172
Roddy, Jeff, 173
Roddy, Jefferson, 173
Roddy, Joshua, 173
Roddy, Lee, 173
Roddy, Malinda, 171, 172
Roddy, Martin, 168
Roddy, Mollie, 173
Roddy, Nannie K., 168
Roddy, Saml. Cowan, 167, 173
Roddy, Sarah A., 167
Roddy, Tabitha, 170
Roddy, Wm., 173
Roden, Missouri, 721
Roderick, Sarah Lucinda, 548
Rodgers, Antha, 764
Rodgers, Celia (Jordan), 419
Rodgers, Dorcas, 420
Rodgers, Elizabeth, 419
Rodgers, Jas., 419
Rodgers, Jefferson, 420
Rodgers, Jno., 420
Rodgers, Margt., 420
Rodgers, Sara Ann, 222
Rodgers, Shadrach, 419
Rodgers, Wm., 651
Roe, Nancy W., 338
Roe, Sarah, 108
Rogers, Ailsey, 417
Rogers, Alfonso, 891
Rogers, Alma, 822
Rogers, Amanda, 418
Rogers, Annie, 822
Rogers, Arzella, 418
Rogers, Benj., 419
Rogers, Carman, 745
Rogers, Caroline, 419
Rogers, Charity Tobitha, 419
Rogers, Charlotte, 745
Rogers, Cinthy, 418
Rogers, (Dr.), 430
Rogers, Edward, 178
Rogers, Elisha Bethea, 418
Rogers, Eliza R., 780
Rogers, Elizabeth, 413, 415, 416, 417, 418, 419
Rogers, Elizabeth Lucy, 419
Rogers, Elly, 418
Rogers, Ella Jane, 745
Rogers, Ethel Mae, 822
Rogers, Gary Gilbert, 287
Rogers, Geo. Washington, 419
Rogers, Glenn A., 287
Rogers, Glenn Alonzo, Jr., 287
Rogers, Hariett Matilda, 418
Rogers, Harriett, 418
Rogers, Israel, 417, 418
Rogers, Israel, Jr., 418
Rogers, Jane Amanda, 891
Rogers, Jas. (Capt.), 40
Rogers, Jno. Asher, 418
Rogers, Josiah, 419
Rogers, Kerry Lynn, 287
Rogers, L., 564
Rogers, Larry Keith, 287
Rogers, Levi F., 745
Rogers, Louise, 416, 418
Rogers, (Maj.), 17
Rogers, Margt., 418
Rogers, Margt. Louisa, 418
Rogers, Martha, 135, 418, 419
Rogers, Martha A., 132
Rogers, Martha E., 418
Rogers, Mary, 135
Rogers, Mary E., 418
Rogers, Mary Jane, 418
Rogers, Mary M., 418
Rogers, Meshack, 417, 419
Rogers, Minerva, 416, 418
Rogers, Missouri, 418
Rogers, Nisa, 417
Rogers, Norvel, 419
Rogers, Oscar Jackson, 822
Rogers, Panthea, 416, 418
Rogers, Peyton, 745
Rogers, Polly, 419
Rogers, Prior Gardner, 418
Rogers, Rachel Mahoney, 418
Rogers, Redock, 417
Rogers, Sarah, 419
Rogers, Sarah Eliza Williams, 742, 771
Rogers, Sarah Louise, 822
Rogers, Sealy Rachel, 418
Rogers, Shadrack/Shadrick (I), 414, 415, 416, 417, 419
Rogers, Shadrack, Jr., (II), 417
Rogers, Shadrack, (III), 418
Rogers, Stephen Andw., 745
Rogers, Stephen Andw., Jr., 745
Rogers, Sylvester Perry, 418
Rogers, Thim'y., 414
Rogers, Timothy (1782-1846), 416, 417, 418, 419
Rogers, Timothy (Capt.), 413, 414
Rogers, T. J., 135
Rogers, Timothy J., 413, 418
Rogers, Vera Ethel, 287
Rogers, Whitten, 418
Rogers, Whitten B., 418
Rogers, Wm., 418, 419, 833
Rogers, Wm. Harrison, 822
Rogers, W. J., 880
Rogers, Wm. Oscar, 822
Roland, Thos., 297
Rolland, Margt., 3
Rolling, Louisa, 140
Rolling, Pleasant, 140
Rollins, Austin, 720
Rollins, Oliver, 720
Rollins, Rosanna, 430
Roney, Alma Lee, 535
Roney, Ben, 535
Roney, Ben, Jr., 535
Roney, Blanche, 535
Roney, Frances, 535
Roney, Gladys, 535
Roney, James, 23
Roney, Katherine, 535
Roney, Minna, 535, 537
Roney, Morris, 788
Roney, Rebecca Carlton, 535
Roney, Robt. H., 535
Roney, Virginia Lee, 535
Roper, Aaron, 367
Roper, Joel, 126
Roper, Lillie B., 629
Rose, Chas. A., 532
Rose, L. I. (Dr.), 486
Rose, Margarette, 410
Rose, Portia A., 486
Roseberry, Michael, 15
Roseberry, Wm., 15
Ross, Alex., 51
Ross, Betsy, 103
Ross, Isaac, 437
Ross, Hettie, 543
Ross, Jane, 49
Ross, Janet, 3
Ross, John, 543
Ross, Joseph Clark, 543
Ross, Kitty, 786, 787
Ross, Martha, 58
Ross, Mary Corrie, 881
Ross, Mary Narcissus, 543
Ross, Robt., 711
Ross, Thos. A., 341
Ross, Wm., 139
Ross, Wm. B., 401
Ross, W. C., Sr., 403
Rosse, Alex., 177
Rossee, P. C., 325
Rossee, Sarah, 325
Rosser, Simon E., 354
Roth, Jno., 692
Rouark, Edmund, 501
Roundtree, Nancy, 281
Rounseville, Joel, 133, 134
Routh, Irene, 190
Rouzie, Adelaide, 515
Rouzie, Wm., 515
Rowell, D. Mack, 801

Rowland, Jno. A., 656
Rowland, Thos., 298
Roy, Rob, 851
Royalty, Geo. W., 169
Royalty, Margt. Glenn, 169
Royalty, Margt. Job, 169
Royee, Elizabeth, 48
Roye, Nicholas, 35
Rudd, Jno., 683
Ruddiek, Jos., 582
Ruffey, Wm., 39
Ruffing, J. L., 63
Rumbles, Elisha, 115
Rumple, J. W., 513
Rundell, Josiah, 425
Runion, W. F., 232
Rusal, Geo., 517
Rush, Eliza, 705
Rush, Wm., 499
Rushing, Irene, 609
Russel, Elijah, 698
Russel, (Maj.), 466
Russell, Albert Edgar, DDS, 763
Russell, Albert Edgar, Jr., 763
Russell, Catherine, 764
Russell, Dorothy Lea, 635
Russell, Duke, 323
Russell, Hassie, 323
Russell, Henry Lea, 636
Russell, Jas. Cleveland, 763, 764
Russell, Jas. Cleveland, Jr., 764
Russell, Jas. Edward, 764
Russell, Jean Florence, 636
Russell, Joyce Elaine, 764
Russell, Lee Maurice, 763
Russell, Loretta, 323
Russell, Marvin Lee, 764
Russell, Mary Alice, 764
Russell, Moses, 178
Russell, Myrtle Louise, 763
Russell, Pat, 323
Russell, Rich'd., 165
Russell, Robt. Henry, 635
Russell, Robt. Henry, Jr., 636
Russell, Sallie Ava, 763
Russell, Susan Pleasant, 158
Russell, Vorna Mae, 763
Russell, Wm., 232, 406, 566
Russell, Wm. Edgar, 763
Russell, Wm. Lucius, 763, 764
Russell's Batt'n., 475
Rustell, Wm. D., 446
Rutherford, Ben, 96
Rutherford, Emeline, 149
Rutherford, (Genl.), 545
Rutherford, Jno., 259
Rutherford, Thos., 180
Rutledge, Christine, 310
Rutledge, Geo., 249
Rutledge, Janie Lee, 284
Rutledge, Jas. Roy, 284
Rutledge, Lowell, 310
Rutledge, Roy, 284
Rutter, Matthias, 102
Runion, Eugene, 629
Ruynill, Jno., 66
Ryan, Ada, 291
Ryan, Allan, 291
Ryan, Andw., 87
Ryan, Jno., 409

S

Sabine, Geo., 617
Sabine, Norine, 617
Saddler, Mary, 593
Saddler, Cloe, 224
Saeney, Catherine, 65
Sailors, Sarah, 472
Saint Claire, Stella, 173
Saint John (Bletsoe), 397
Saint John, Henry J., 474
Saint John, Susannah (Bletsoe), 397
Sais, Jno. T., 601
Salley, Adella Washington, 674
Salley, Anna Kingman, 118
Salley, Asa Otis, 118
Salley, A. S., 786
Salley, Ellen Stanton, 118
Salley, Henry McKie, 118
Salley, Mary Claudia, 673
Salley, Saml. Hammond, 118
Salley, Thos., 673
Salley, Wm. J., 404
Salling, Jno., 238
Salter, Mary, 505
Salter, Thos., 359
Salter, Wm., 505
Saltonstall, Gilbert, 406
Saltonstall, Gill'n., 406
Salts, Polly, 229
Sample, Frank, 220
Sample, Isabella, 40
Sample, Jane, 206
Sample, J. E., 529
Sample, Jno. Allen, 529
Sample, Margt. Caroline, 529
Sample, Martha (McCay), 79
Sample, Robt. M., 418
Sampson, Thos. 869
Sammis, Esther, 16
Sammons, Harvey, 218
Sammons, Margt. Boyd, 218
Sammons, Mary, 216, 218
Sammons, Newton, 218
Sammons, Orla, 218
Sams, Jas. Edward, 569
Sams, Jos. Ozburn, 569
Sams, Lucius Featherstone, 569
Sams, Margt., 569
Sams, Wm. C., 569
Sams, Wm. C., Jr., 569
Samuel, Arthur, 625
Samuel, Carl Quin, 625
Samuel, Jno. Rodney, 625
Samuel, Lee Jackson, 625
Samuel, Nannie Carrie, 625
Samuel, Nehemiah Jackson, 625
Samuel, Oliver Allen, 625
Samuel, Peter Quin, 625
Samuel, Sarah Priscilla, 625
Samuel, Thos., 625
Samuels, Elizabeth, 16
Samuels, Mollie, 610
Sandell, Jno. Wesley, 617
Sanders, Bartlett, 844
Sanders, J. C., 763
Sanders, Jas. W., 409
Sanders, Jettie Clyde, 763
Sanders, Lawrence, 643
Sanders, Lillian Russell, 763
Sanders, Mary E., 711
Sanders, Nettie L., 837
Sanders, Ruby Lee, 763
Sanders, Wm., 643
Sanford, Josiah, 406
Sanford, Steve, 574
Sanges, Velmer, 150
Sapp, Nancy, 382
Sappington, E. L., 763
Sargent, J. A., 334
Satterfield, Callie, 172
Satterfield, David, 172
Satterfield, Isaac Washington, 172
Satterfield, Jefferson, 172
Satterfield, Joshua Edward, 172
Satterfield, Ruth, 172, 173
Satterfield, Wm., 172
Satterfield, W. T., 173
Satterfield, W. Tipton, 172
Satterwhite, Bartlett, Sr., 728
Satterwhite, Bartlette, Sr., 728
Satterwhite, Elizabeth, 112, 113
Satterwhite, Elizabeth L., 111
Satterwhite, Floyd, 559
Satterwhite, H. B., 512
Satterwhite, Jno., 111, 112, 113
Satterwhite, Jno., Sr., 114, 728
Satterwhite, Jno., Jr., 113
Satterwhite, Michael, 112
Satterwhite, Michael McKie, 111, 113
Satterwhite, Sarah, 111, 728
Satterwhite, Sarah Carolina, 113
Satterwhite, Susan, 113
Satterwhite, Susannah, 111, 112
Satterwhite, Wm., 111
Sauble, Cornelia Elizabeth, 287
Sauble, Dennis Mackey, 287
Sauble, Leonard R., 287
Saulpaw, Annie Barnett, 470
Saulpaw, Lillie Elizabeth, 470
Saulpaw, Thos. Bernard, 470
Saunders, 5
Savage, Danl., 711
Savage, Elizabeth, 366
Savage, Martha, 660
Savage, Wm., 660
Sawyers, Blanche, 255
Sawyers, Dan, 255
Sawyers, Dave, Sr., 255
Sawyers, Dave, Jr., 255
Sawyers, Eddie, 255
Sawyers, Elizabeth, 255
Sawyers, E. P., 255
Sawyers, F. H., 255
Sawyers, Flossie, 255
Sawyers, Geraldine, 255
Sawyers, Herman, 255
Sawyers, Hershel, 255
Sawyers, Jake, 255
Sawyers, Jas., 255
Sawyers, Jessie, 255
Sawyers, Jno., 255
Sawyers, Kimball, 255
Sawyers, Lila, 255
Sawyers, Litha, 255
Sawyers, Mary, 255
Sawyers, Neva, 255
Sawyers, Nora, 255
Sawyers, Sarah, 255
Sawyers, Willie, 255
Sawyers, Wm., 255
Saxon, Robt., 230
Saye, Erwin W., 550
Saye, Jno. Erwin, 550
Seagey, Robt., 432
Scarborough, E. B., 445, 449
Searborough, Jacob, 705
Searborough, Lottie, 635
Scheben, Andw., 208
Schermerhorn, Arnout, 672
Schirm, Jno., 868
Schleet, Frederick C., 615
Schleet, Marie Louise, 615
Schlottman, Emma, 458
Schmidt, Mariella, 120
Schnieder, Bertha Mae, 291
Schooler, Belle, 43
Schuell, Saml., 503

Schuyler, Mary, 863
Schwartz, Billie, 775
Schwartz, Charlotte, 775
Schwartz, E. D., 775
Schwartz, Louvenia, 775
Schwartz, Lynn Ann, 775
Schwartz, Roy, 775
Scofield, 350
Scofield, Rebecca, 350
Scothorn, Delight, 307
Scothorn, Jessie, 307
Scothorn, Saml., 307
Scott, Ada, 207
Scott, Adda, 207
Scott, Amanda, 205
Scott, Bell, 313
Scott, Bessie, 208
Scott, Bettie, 208
Scott, Burton, 208
Scott, Carrie, 208
Scott, Chas., 108, 208
Scott, Chas. W., 206, 207
Scott, Dell, 207
Scott, Earl Jos., 619
Scott, Eliza, 347
Scott, Elizabeth, 93, 597
Scott, Elmore, 202, 211
Scott, Emma, 207
Scott, Fannie, 207
Scott, Harriett, 597
Scott, Henry, 208
Scott, Isaac, 107
Scott, Jane, 347, 380, 597
Scott, Jas., 93
Scott, Jas. M., 401
Scott, Jennie, 207
Scott, Jno., 26, 208, 576, 597, 598, 652, 715, 716
Scott, Jno. Jas. Fenoy Ned, 207
Scott, Jos., 207, 543, 676
Scott, Lizzie, 208
Scott, Lucretia, 211
Scott, Lucy, 207
Scott, Lula, 301, 302, 313
Scott, Margt., 466
Scott, Marguerite, 208
Scott, Mary, 466
Scott, Mary A., 576
Scott, Mary T., 76
Scott, Merga, 208
Scott, Merle, 208
Scott, Nannie, 207
Scott, Nettie Ruth, 836
Scott, Obadiah, 203, 207
Scott, Rebecca, 565
Scott, Robt., 111, 207, 401, 504
Scott, Sarah C., 137, 143
Scott, Thos., 111, 466, 715
Scott, Thos. M., 136
Scott, Vera Pearl, 772
Scott, Warren, 203, 210
Scott, Wm., 204, 207, 598, 642, 675
Scribner, Jas. Rollen, 629
Scribner, Sarah Nell, 630
Scrimager, Chas., 397
Scroggs, A. A., 525
Scroggs, Jno., 524
Scruggs, Emma, 286
Scruggs, Martha, 286
Scudder, Chas., 340
Seagle, Ada Rebecca, 548
Seagle, Jno. Allen, 548
Seago, Addie Carolyn, 768
Seago, Louise Elizabeth, 768
Seago, Lucy Vivian, 768
Seago, Perry J., 767, 768
Seago, Perry Jo, 768
Seago, Wm. Ashley, 768
Seals, Jno., 558
Seaman, Sophia, 748
Searce, Jno., 92
Searcy, (Judge), 147
Searcy, Wm. S., 147
Seat, Corine, 573
Seay, Anna Mariah, 887
Seay, Chas., 458
Seay, Jas. A., 887
See, Catherine, 236
See, Elizabeth, 9, 10
See, James, 9, 10
See, Theoderick, 236
Secrest, Leroy, 897
Seibers, Freddie, 63
Seibers, Lester, 63
Seibers, Lub, 63
Seibers, Olive, 63
Seigle, Emma Cordelia, 555
Seigler, Hillard B., 553, 555
Self, Adam M., 474
Self, Mahala, 474
Sellars, Isaac, 574
Sellars, (Miss), 499
Selser, Geo., 444, 446, 450, 451
Selver, Geo., 443
Selwyn, Geo. Augustus, 519
Semples, Robt., 212
Semmes, Thos. A., 187
Senour, Albert, 208
Senour, Etta May, 208
Senour, Wm., 207
Serug, Wm., 893
Setzer, Georgia Elizabeth, 837
Setzer, Glenn Alex., 837
Setzer, Thetus, 837
Sevier & Shelby, 546
Sewell, Christine, 278
Sewell, Cuthbert, 88
Sewell, Lawrence, 781
Sexton, Jos., 348
Seyburn, Jno., 260
Seyres, Elizabeth G., 709
Shadday, Dora, 215
Shain, Benj. J., 348
Shain, Sarah, 348
Shambaugh, Benj., 185, 186
Shambaugh, Danl., 186
Shambaugh, Jos., 184
Shamblen, Mary M., 350
Shand, Jas., 667
Shannon, 423
Shannon, Andw., 676
Shannon, Francis A., 676
Shannon, Jno., 64
Shannon, M., 444
Shannon, Nancy, 676
Shannon, Saml., 593, 596
Shannon, Saml. A. B., 676
Shannon & Trask, 423
Shannon & Tyler, 445
Sharp, Baxter, 571
Sharp, Edw., 676
Sharp, Lilly, 79
Sharpe, David M., 77
Sharpe, Flora, 531
Sharpe, Horatio, (Gov.), 393
Sharpe, L. Q., 532
Sharpe, Maria, 336
Sharpe, Ross, 349
Sharpe, Silas Alex., 531
Sharpe, Susannah, 68
Sharpe, Thos., 77
Shaver, 788
Shaver, Elizabeth, 160
Shaver, Franklin, 783, 788
Shaver, Henry, 788
Shaver, J. M., 829
Shaver, Jas. M., Jr., 788
Shaver, Josephine, 783
Shaver, Lilly, 783, 788
Shaver, M. J., 896
Shaw, Agnes, 38, 538
Shaw, Angus, 500
Shaw, Ann, 218, 219, 223
Shaw, David, 680
Shaw, Dushee, 538
Shaw, Elizabeth, 680, 788
Shaw, H. A., 118
Shaw, Jannet, 487
Shaw, Jas., 27, 37, 38
Shaw, Jno., 379, 679, 680
Shaw, Lillie, 680
Shaw, Mary Catherine, 538
Shaw, Mattw., 242
Shaw, R. D., 428
Shaw, Sarah Elvira, 680
Shaw, Thos., 648
Shaw, Wm., 680
Shean, Harry, 382
Shearer, Wm., 29
Sheffield, Geo., 162, 163
Sheffield, Mary (Job) 162, 163
Shehane, Betty, 815
Shehane, Billie, 815
Shehane, Bonnie, 815
Shehane, Charlie, 815
Shehane, Dorothy Mae, 815
Shehane, Fannie, 815
Shehane, Frank, 815
Shehane, Jno., 814
Shehane, Jno., Austin, 815
Shehane, Jno. Austin, Jr., 815
Shehane, Jno. Jackson, 815
Shehane, Jno. Otis, 815
Shehane, Julia, 815
Shehane, Robt. Randall, 815
Shehane, Tommie, 815
Shehane, Wm. O., 815
Shelbourn, Saml., 884
Shelby, David, 518
Shelby, Martha Barnes, 438
Shelby, Mary, 438
Shelby, Mary Ophelia, 438
Shelby, Sally, 438
Shelby, Wm. Love, 438
Shemmayah, 442
ShemmyAh, 442
Shepherd, Caroline J., 140
Shepherd, Caroline Josephine, 142
Shepherd, Emily Sara, 556
Shepherd, Frances R., 140
Shepherd, Frances Rebecca, 140, 142
Shepherd, Hariet Eliza, 142
Shepherd, Jno. M., 140
Shepherd, Jno. Milton, 141, 142
Shepherd, Josephine, 142
Shepherd, Julius Mark, 142
Shepherd, Laura N., 140
Shepherd, Laura Virginia, 142
Shepherd, Laura W., 142
Shepherd, Malissa Ann, 140, 142
Shepherd, Mary, 47
Shepherd, Rebecca, 137, 140
Shepherd, Wiley, 139
Shepherd, Wiley B., Sr., 142
Shepherd, Wiley B., Jr., 137, 141, 142
Shepherd, Wm. Milton, 142
Sheppard, Albert, 307
Sheppard, Alice, 311
Sheppard, Barbara Ann, 307
Sheppard, Charlie, 307
Sheppard, Clarita, 307
Sheppard, Eliazor, 301
Sheppard, Ella B., 572
Sheppard, Frances Anne, 301
Sheppard, Hollie Hayden, 302
Sheppard, Jessie, 307
Sheppard, Jno., 302

Sheppard, Loris, 307
Sheppard, Marietta, 307
Sheppard, Mary, 307
Sheppard, Mary Ann, 301
Sheppard, Mary Elizabeth, 302
Sheppard, Mary Emmaline, 302
Sheppard, Nolan, 302
Sheppard, Nona, 302
Sheppard, Norton, 302
Sheppard, Wm. Washington, 302
Sheppard, Wm. Wayne, 302
Shepperd, Alford, 316
Shepperd, Alice, 311
Shepperd, Allen, 316
Shepperd, Bird, 316
Shepperd, Dee, 311
Shepperd, Doc., 311
Shepperd, Doris, 311
Shepperd, Eleazor/Eliezor, 301, 316
Shepperd, Ella, 311
Shepperd, Frances, 315
Shepperd, Frances Anne, 301
Shepperd, Florence, 311, 316
Shepperd, Foy, 311
Shepperd, Frank, 311
Shepperd, Ivy, 311
Shepperd, Jennie, 311
Shepperd, Jim, 311
Shepperd, Jno., 311
Shepperd, Levina, 316
Shepperd, Louisa, 316
Shepperd, Lucy Jane, 316
Shepperd, Martha (Mings), 316
Shepperd, Mary, 311
Shepperd, Polly, 316
Shepperd, Vesta, 311
Shepperd, Wash, 316
Shepperd, Wm., 316
Sherard, Wm., 662
Sherer, Rachel Mackey, 29
Sherer, Wm., 29
Sherwood, Mary Jane, 346
Sherwood, Wm., 346
Shetah, 422
Shew, 318
Shew, Margt. Martha, 320
Shewbed, Jno., 899
Shields, Edith, 311
Shields, W. B., 443
Shiffer, Andw., 788
Shinault, Brian, 770
Shinault, Lance W., 770
Shinault, Marcia, 770
Shinault, Rebecca, 770
Shinault, Thos. Wilkins, 770
Shingleton, Wm., 645
Shinn, Abigail, 180, 181, 182, 183, 193, 195
Shinn, Elizabeth, 193, 194, 195
Shinn, Elizabeth Wright, 197
Shinn, Geo., 181, 193, 194, 195
Shinn, Israel, 193
Shinn, Jeppe, 312
Shinn, Mary, 193, 194
Shinn, (Mrs.), 193
Shinn, Rachel, 193, 194, 195
Shipley, Nathan, 175
Shippey, Jos., 364
Shippman, Jonathan, 153
Shippman, Wm., 153
Shirer, Wm., 75
Shirey, Martha, 811
Shirley, Jno., 105, 676
Schirm, Jno., 868
Shockey, Beatrice, 312
Shockley, T. J., 467
Shope, Ada, 556
Shopen, Irby, 605
Shores, Jas., 141, 142
Shores, Sarah Jane, 137, 143
Short, Susie, 719
Shotwell, Sarah G., 210
Showers, Bertie Lee, 607
Shrine, Israel, 14
Shropshire, Jas., 726
Shroyer, Paul Addison, 534
Shroyer, Rebecca Lynn, 534
Shuford, David, 288
Shuford, Elise Karen, 902
Shuford, Lena Mae, 902
Shuford, Sarah, 288
Shuford, Vaughn, Jr., 902
Shugart, Nell, 555
Shull, Anna, 221
Shull, Chas. K., 799
Shull, Edwin, 221
Shull, Elizabeth, 221
Shull, Hardesty, 220, 221
Shull, Stella, 221
Shull, Thos., 221
Shull, Wm., 221
Shumate, (Mrs.), 81
Shumate, Noble, 558
Shute, Florida, 813
Shute, Jas. Edwin, 799
Shy, Isabel, 256
Shy, McCampbell, 252, 256
Shy, Simon, 901
Shy, Wilkes, 256
Sibley, Edmund S., 843
Sibley, Mary, 840
Sifford, Sarah, 179
Sight, Catherine, 16
Siler, Jno., 522
Siler, Polly Caroline, 522
Silver, (Mrs.), 196
Silver, Wm., 196
Silverman, Barnard Frank, 635
Silverman, Dorothy Lou, 635
Silverman, Minnette Ann, 635
Simmons, 894
Simmons, Albert, 600
Simmons, Ann, 11
Simmons, Anna Thomasine, 655
Simmons, Arelia Ira Bella, 600
Simmons, Benj., 601, 695
Simmons, Bennie, 599
Simmons, Bennie E., 623
Simmons, Burton, 601
Simmons, Christopher Columbus, 599, 601
Simmons, Daisy, 601
Simmons, Dewey, 601
Simmons, Edith, 601
Simmons, Edmond, 599
Simmons, Florence, 600
Simmons, Francis Cecil, 601
Simmons, Fred, 601
Simmons, Hattie, 171
Simmons, Henrietta, 599, 600
Simmons, Jas. J., 599, 601
Simmons, Jno., 705, 706
Simmons, Jno. F., 368
Simmons, Leo, 601
Simmons, Lucy, 843
Simmons, L. N., 171
Simmons, Mabel, 601
Simmons, Maggie, 601
Simmons, Matthew Quincy, 599
Simmons, Mollie, 599, 601
Simmons, Olete, 601
Simmons, Rhoda, 706
Simmons, Robt., 677
Simmons, Rosa, 719
Simmons, Sarah, 11
Simmons, Stonewall Jackson, 600
Simmons, Thos., 676
Simms, Eli, 899
Simms, Jas., 899, 900
Simms, Jno., 900
Simms, Matthew, 899
Simms, Stephen, 735
Simms, Wm. 898, 900
Simms, Wm. G., Sr., 900
Simms, Wm. Gilmore, 899
Simms, Wm. Gilmore, Sr., 899, 900
Simms, Wm. Gilmore, Jr., 899, 900
Simons, Michael, 429
Simonds, Ann, 394
Simonds, Susannah, 266
Simonson, Jane, 65
Simonton, A. R., 492
Simonton, Jane, 492
Simonton, Wm., 38, 39
Simpkins, Mary, 47
Simpkins, Thos., 47
Simpson, (Capt.), 403
Simpson, Jas., 662
Simpson, Jno., 741, 877
Simpson, Jno. Wells, 111
Simpson, Jno. Wister, 113
Simpson, Lawrence L., Sr., 629
Simpson, Lawrence L. Jr., 629
Simpson, Leonard, 715
Simpson, Mariann, 662, 663
Simpson, Mary, 58
Simpson, Sam, 562
Simpson, Thos., 662, 663, 716
Sims, Agnes, 826, 827, 828, 829
Sims, Agnes M., 826, 827
Sims, Agnes Mackey, 824, 825, 826, 827, 828, 829
Sims, Agnes Missouri, 289, 830, 831
Sims, Alabama Estell, 831
Sims, Amsie, 805
Sims, Andw., 832
Sims, A. J., 828
Sims, Andw. J., 826, 827, 828, 829
Sims, Andw. Jackson, 830
Sims, Andw. Jackson, Jr., 830
Sims, Ashburn, 840, 880, 900
Sims, Babe, 804
Sims, Bonnie Lea, 805, 806
Sims, Carrie Sharpe, 882
Sims, Charity R., 827, 828, 830
Sims, Charles Percy, 831
Sims, Clara Mae, 831
Sims, Columbus, 881
Sims, David, 832
Sims, David Henderson, 830
Sims, Della Jane, 805
Sims, Dorothy, 776
Sims, Edward, 671
Sims, Eliza, 882
Sims, Elizabeth, 671, 831, 901
Sims, Ellet, 901
Sims, Ellevia, 831
Sims, Emily, 818
Sims, Emma Ann, 831
Sims, Euree L., 805
Sims, Eva, 815
Sims, Fanny M., 882
Sims, Floree, 805
Sims, Frances Lenora, 831
Sims, Frankie, 805

Sims, Geo., 901
Sims, Gladys Faulkner, 805
Sims, Glynn Harris, 805
Sims, G. S., 882
Sims, Geo. Washington, 880
Sims, Harry Marion, 882
Sims, Hoyt, 805
Sims, Ira J., 805, 806
Sims, Jane, 671
Sims, Jane Minerva, 880, 883
Sims, Jas., 831, 900, 901
Sims, J. C., 776
Sims, Jas. Charlie, 831
Sims, Jas. Edward, 805
Sims, Jas. Marion, 735, 830, 831, 849, 851, 872, 876, 880, 881, 882, 883, 884
Sims, Jas. Orren, 831
Sims, Jas. Randall, 806
Sims, Jno., 827, 830, 832, 877, 880, 882, 883
Sims, J. J., 741
Sims, Jno. J., 824, 825, 826, 827, 828, 830
Sims, Jno. Jarrett, Sr., 830, 877, 880, 881, 882
Sims, Jno. Jarrett, Jr., 741, 830, 880
Sims, Jno. Temple, 831
Sims, Kate Inez, 805
Sims, Knickerbocker, 882
Sims, Lewis Edward, 805
Sims, Mahala, 877, 883
Sims, M. Caroline, 830
Sims, Mahala Caroline, 880, 883, 884
Sims, Marion, 826, 827
Sims, Martha Ellen, 831
Sims, Mary, 719, 827
Sims, Mary Donley, 830
Sims, Mary Almeda, 831
Sims, Mary P., 827, 828
Sims, Mary Perry, 830, 831
Sims, Mary V., 882
Sims, Mat/Matthew, 900
Sims, Mayo, 805
Sims, Miriam, 883
Sims, Missouri, 832
Sims, Modell, 815
Sims, Nancy Isobel, 831
Sims, Napoleon Bonaparte, 880
Sims, Raymond Rankin, 805, 806
Sims, Rebecca Gibson, 438
Sims, Rich'd. Perry, 831
Sims, Ruth Agnes, 831
Sims, Sarah, 832
Sims, Shared, 901
Sims, Sherod, Sr., 901
Sims, Sherrod, 880, 883, 901
Sims, Sherrod, Sr., 880
Sims, Sherrod, Jr., 880
Sims, Stephen, 880, 901
Sims, Stephen Allen, 806
Sims, Theresa E., 882
Sims, Thos., 831
Sims, T. M., 828
Sims, Thos. M., 826, 827, 828, 829
Sims, Thos. Mackey, 830
Sims, Thos. Marion, 831
Sims, Trammie, 831
Sims, Viola Jane, 831
Sims, Virginia, 883
Sims, Willie, 882
Sims, Wm., 831, 898, 901
Sims, Wm. G., 827, 829
Sims, Wm. Gilmore, 830, 831, 898, 899
Sims, Wm. Lonnie, 776
Sims, Wm. Ross, 881
Sims, Zady Estella, 805
Simson, Jno., 92
Simson, Mary, 58
Sinclair, Elizabeth, 767, 768
Sinclair, Ermalee, 767, 768
Sinclair, Frauline, 767
Sinclair, Jas., 767
Sinclair, Jno., 391
Sinclair, Lillian, 767, 768
Sinclair, Robt., 54, 395
Singletary, Jno., 820
Singletary, Rich'd., 583
Singleton, Danl., 672
Singleton, Harriet, 900
Singleton, Harriet Ann Augusta, 899, 900
Singleton, Jno., 564, 899, 900
Singleton, Thos., 898, 899, 900
Singley, Dallas Mackey, 331
Singley, Georgia, 324, 331
Singley, Jno. W., 324, 331
Siniard, Chas. Jerome, 285
Siniard, Chas. L., 284
Siniard, C. W., 284
Siniard, Chas. Washington, 283
Siniard, Clarence Alex., 283
Siniard, Columbus Millard, 283, 288
Siniard, Elizabeth G., 284
Siniard, Emily F., 284
Siniard, Esther Lucille, 285
Siniard, Eva Elizabeth, 285
Siniard, Gladys Marie, 285
Siniard, Harold Lawrence, 285
Siniard, Henrietta Ruth, 283
Siniard, Jas. Columbus, 283, 284
Siniard, Jas. Lamar, 284
Siniard, Jennie L., 284
Siniard, Jennie Lou, 285
Siniard, Jerome Napoleon, 283, 285
Siniard, Jerry Wayne, 285
Siniard, Jo Ann, 285
Siniard, Joe Ashe, 283, 285
Siniard, Joel, 283
Siniard, Kathy Annette, 285
Siniard, Lillie Elizabeth, 285
Siniard, Lillie Elvira, 283
Siniard, Lillie Louise, 283; 284
Siniard, Linda L. 284
Siniard, Marjorie Adeline, 284
Siniard, Margt. Elizabeth, 283
Siniard, Mary Catherine, 285
Siniard, Mary D., 284
Siniard, McDonald, 283
Siniard, McDonald Douglas, 283
Siniard, Melba Jane, 285
Siniard, Mildred Dorene, 284, 285
Siniard, Molly Ruth, 284
Siniard, Nellie Lee, 284
Siniard, Otis Neill, 283,285
Siniard, Robt. E., 284
Siniard, Robt. Gaston, Sr., 283
Siniard, Robt. Gaston, Jr., 283
Siniard, Robt. Neal, 285
Siniard, Ruby Josephine, 284
Siniard, Saml. Gaston, Sr., 284
Siniard, Saml. Gaston, Jr., 284
Siniard, Saml. Hale, Sr., 283
Siniard, Saml. Hale, Jr., 284
Siniard, Sarah Elvira, 285
Siniard, Sidney Millard, 284
Siniard, Thos. O'Neal, 285
Siniard, Walter L., 284
Siniard, Walter Otho, 284
Siniard, Willie, 283
Siniard, Wm. Hugh, 284
Siniard, W. R., 284
Siniard, Wm. Robt., 284
Sinton, Jacob, 34
Sinton, Sarah, 34
Sinton, Thos., 34
Sinton, Wm., 34
Sisson, Cora Bryant, 217
Sistare, Billie Ruth, 823
Sistare, Jas. Herman, 823
Sistare, Mildred Louise, 823
Sistare, Sara Melene, 823, 824
Sistare, Wm. Leslie, 823
Sistare, Wm. Leslie, Jr., 823
Sitter, Floyd F., 778
Sitter, Kenneth Loraine, 778
Sitter, Louie L., 778
Sitter, Zenith Maxine, 778
Sizemore, Martha, 280
Skelton, Julia Louise, 462
Skelton, Monty Wayne, 462
Skelton, Myra Cook, 617
Skelton, Wm. Hardy, 462
Slade, Rebecca, 148
Slaight, Jno., 10
Slaughter, Albert Cary, 191
Slaughter, Augustin, 380
Slaughter, Eleanor Fairfax, 191
Slaughter, Emily Virginia, 191
Slaughter, Evelyn Lee, 191
Slaughter, Homoiselle Thornton, 191
Slaughter, Jas. Albert, 191
Slaughter, Louise Nelson, 191
Slaughter, Reuben, 191
Slaughter, Robt. F., 269
Slaughter, Susan, 381
Slaughter, Susan Meade, 191
Slayter, Edgar, 595
Sloan, Henry, 514
Sloan, Jno., 583
Sloan, Margt. J. Rodden, 543
Sloane, Sarah Ann, 858
Slown, Margt., 521
Small, Gilbert Cleveland, 802
Small, Gilbert Cleveland, Jr., 802
Small, Mary, 806
Small, Steven Craig, 802
Smallman, Thos., 51
Smallwood, David, 769
Smallwood, Elisha, 368
Smallwood (Genl.), 517
Smallwood, Mose, 887
Smart, Jas., 232
Smeak, Dan A., 798
Smeak, Margt. Lou Ellen, 798
Smeall, Thos., 392
Smelser, Sally, 472
Smelser, Saml., 472
Smith, 413, 420, 596
Smith, Abner, 844
Smith, Abraham, 91, 508
Smith, Archb., 400
Smith, Ada, 256, 749
Smith, A. F., 516
Smith, Albert, 606
Smith, Albert Nugent, 595
Smith, Alfred Reginald, 629
Smith, Alice, 201
Smith, Alice Bertha, 606
Smith, Amos, 272
Smith, Andw., 478, 515, 523
Smith, Ann, 93, 486

Smith, Anna, 516
Smith, Anne, 398
Smith, Archb., 500
Smith, Archb. Kelly, 61
Smith, Barbara, 516
Smith, Belle, 720
Smith, Ben Hunter, 606
Smith, Bonnetta, 376
Smith, Brenda, 595
Smith, Caroline, 534
Smith, Carrie (McKey), 537
Smith, Casper, 516
Smith, Charlie, 311
Smith, Chas., 102, 688
Smith, Chrismann Ott, 623
Smith, Christiana, 88
Smith, Clara, 292, 293
Smith, Clary H., 226
Smith, Clyde Nathan, 556
Smith, Danl., 234, 443, 448, 514
Smith, David, 516
Smith, Dorcas, 252, 254
Smith, Earl, 688
Smith, Edna Mae, 145
Smith, Edward Hutson, 70
Smith, Edward J., 94
Smith, Edw. Jaqueline, 94, 95
Smith, Elisha, 298, 483
Smith, Elijah, 376
Smith, Elizabeth, 61, 95, 105, 332, 400
Smith, Emily, 136
Smith, Ethlyn Cornelia, 606
Smith, Eugene, 255
Smith, Eugene Chrisman, 623
Smith, E. W., 263
Smith, Floyd, 311
Smith, Frances Gurney, 69, 70
Smith, Frederick, 515
Smith, Garrett, 205
Smith, Gasper, 515
Smith, Geo., 201, 515, 516
Smith, Geo. McKey, 533, 534
Smith, Geo. McKey, Jr., 534
Smith, Geo. Thos., 61
Smith, Gertrude Creswell, 635
Smith, Gus, 293
Smith, Hannah, 93, 102, 226
Smith, Hannah McGuire, 515
Smith, Harrison J., 381
Smith, Helen, 250, 254, 400
Smith, Hervey, 781
Smith, Hude Saml., 145
Smith, Hude Saml., Jr., 145
Smith, Hugh, 485, 486
Smith, Ida Lee, 795
Smith, Ida Ruth, 556
Smith, Ivy Lee, 602
Smith, Jas., 93, 516, 606, 895
Smith, Jas. G., 841
Smith, Jno., 52, 84, 93, 94, 105, 400, 480, 508, 515, 516, 522
Smith, J. B., 587
Smith, Jno. C., 408
Smith, Jno. I., 367
Smith, Jno. M., 516
Smith, Joanna, 70
Smith, Jodie, 308
Smith, Josiah, 654
Smith, Julia Mae, 606
Smith, Leander, 606
Smith, Leila Havis, 434
Smith, Lela, 891
Smith, Lena Ham, 534
Smith, Levi, 201
Smith, Lewis J., Jr., 556
Smith, Lewis J., III, 556
Smith, Lillian Octavia, 606
Smith, Lilus, 895
Smith, Lonnie, 606
Smith, Lorena Ann, 168
Smith, Lucy, 515, 606
Smith, Lynn, 311
Smith, Madge, 255
Smith, Malcolm, 481
Smith, Margie Ann, 285
Smith, Margt., 93
Smith, Margt. Belle, 534
Smith, Margt. Jane, 623
Smith, Marie, 70, 560
Smith, Martha Ann, 720, 888
Smith, Martha Jane, 61
Smith, Mary, 93, 134, 136, 431
Smith, Mary Alice, 534
Smith, Mary Ann, 888
Smith, Matilda, 169, 319, 380
Smith, Mayme, 533
Smith, M. E., 519
Smith, Meda, 164
Smith, Mensitta, 432
Smith, Michael J., 136
Smith, Millie, 102
Smith, Minnie, 254, 774
Smith, Mollie, 522
Smith, Molly (McKie), 515
Smith, Nancy, 516, 534, 727
Smith, Nat Erskin, 534
Smith, Nathan, 88
Smith, Nora Elizabeth, 534
Smith, Norman, 174
Smith, Obediah M., 516
Smith, Octa, 308
Smith, Palmer, 145
Smith, Peter, 516
Smith, Phillip, 515, 516
Smith, Polly, 515
Smith, P. F. (Colo.), 653
Smith, R., 450
Smith, Rachel, 201
Smith, Rachel (McGuire), 515
Smith, Rebecca, 11, 34, 93, 298, 667
Smith, Rebecca Nan, 556
Smith, Robt., 136, 338, 664
Smith, Robt. Moore, 534
Smith, Rode, 384
Smith, Rosa Katherine, 623, 624
Smith, Roy, 311
Smith, S., 270
Smith, Sally, 311, 515
Smith, Saml., 424
Smith, Sarah, 11, 516, 523, 667
Smith, Sarah Gray, 534
Smith, Sarah Margt., 145
Smith, Sarah McGuire, 515, 516
Smith, Sol., 311
Smith, Sophia, 226
Smith, Stephen Decatur, 70
Smith, Steve, 145
Smith, Susannah, 93, 515
Smith, Thos., 93, 515, 516, 522
Smith, Thos. Branch, 533
Smith, Thos. Branch, Jr., 534
Smith, T. L., 168
Smith, Uriah, 370
Smith, Walter, 311
Smith, Walter Edward, 606
Smith, Wiley, 370
Smith, W. J., 886
Smith, Williard I., 370
Smith, Willie Wykoff, 534
Smith, Wm., 432, 595, 643, 660
Smith, W. D., 519
Smith, Wm. Edmond, 145
Smith, Wm. H., 133, 136
Smith, Wm. Henley, 667
Smith, Wm. Terrell, 145
Smith, Zula, 311
Smithbert, Jas., 725
Snapp, Phillip, 249
Sneed, Allie Lena, 768
Sneed, Carrie Armenta, 769
Sneed, Edna Elaine, 769
Sneed, Eloise, 769
Sneed, Geo. Evans, 769
Sneed, Ira DeCosma, 768
Sneed, Jno. Paul, 769
Sneed, Jno. Richardson, 769
Sneed, Mable, 769
Sneed, Mary Clair, 769
Sneed, Ora Clyde, 768, 769
Sneed, Sam, 768
Sneed, Sam, Jr., 769
Sneed, Shirley Henrietta, 769, 770
Snell, Jas., 403
Snell, Jos., 403
Snell, Marjorie Jean, 634
Snickers, Catherine, 95
Snickers, Edward, 95
Snickers, Elizabeth (Taliaferro), 95
Snipes, Annie Ruth, 814
Snipes, Clyde, 814
Snipes, Dorisbell, 814
Snipes, Verdie, 819
Snowden, Chas. B., 759
Sobey, Chas., 310
Sobey, Christine, 310
Sobey, Franklin, 310
Sobey, Iris, 310
Sobey, Jno., 310
Sobey, Marie, 310
Sobey, Markalita, 310
Solomon, Muriel, 712
Sommons, P., 67
South, Susannah, 85
Sorrels, Mary Ann, 294
Sorrels, S. A., 534
Sorrells, V. G., 294
Soward, Rich'd., 354
Sowells, Bennett, 608
Sowells, Walter, 543
Sowers, Etta Double, 198
Sowers, Sarah E., 198
Spalding, J. (Jas.), 356
Spangler, Lucy Virginia, 182
Sparkman, Claiborne J., 631
Sparkman, Courtney Frances, 631
Sparkman, Noah, 608, 631
Sparkman, Thos. J., 631
Sparkman, Zebulon, 631
Sparks, Patsey, 381
Sparks, Vina, 719
Sparton, Elizabeth, 81
Speace, Conrad, 92
Speake, Thos., 180
Speaks, Henry, 228, 232
Spearman, Edmund, 728
Spears, Josiah (C.), 378, 379
Spears, Susan/Susannah, 378
Specht, Ethelwyn Flinn, 691
Speed, Fannie, 439
Speed, Monroe, 419
Speer, Christian, 578
Speer, F., 578
Speers, Creed E., 379
Spence, Elizabeth, 520, 579
Spence, G. F., 446
Spence, Jas., 661
Spence, Kay Frances, 146
Spence, Margt., 3
Spence, Wiley, 520, 579
Spence, Wm. Ernest, 146
Spence, Wm. Ernest, Jr., 146

Spencer, Joshua, 11
Spencer, Luke, 11
Spencer, Minerva, 31
Spencer, Saml., 11
Spengler, Jos., 213
Spengler, Phillip, 213
Sperlin, Elmer, 750
Sperlin, Elmer, Jr., 750
Sperlin, Ethyln, 750
Sperlin, Glenda, 750
Spicer, 434
Spicer, Jacob, 13
Spicer, Mary, 387
Spielman, 441
Spielman, Blanche Montgomery, 441
Spielman, Chas. Mackey, 441
Spielman, Cora Mackey, 441
Spielman, Jas. Arthur, 441
Spielman, Joe N., 441
Spielman, Wm. W., 441
Spielman, Wm. Whitney, 441
Spiers, Jas., 57
Spinks, (Capt.), 893
Spivins, Shade, 714
Spraggin, Thos., 98
Spraggins, Robt. A., 409
Spralding, Elizabeth Malinda, 330
Spratt, Jno. McKee, 661
Spratt, Margt. Jane., 661
Spratt, Thos. D., 661
Spratt, Zach, 662
Sprayberry, Francis, 721
Sprayberry, Wm., 718, 720
Sprayberry, W. C., 718
Spriggs, Louise, 668
Springer, Elizabeth, 216
Springer, Lura, 611
Springer, Thos. H., 88
Sproul, Chas. D., 252
Sprouse, Harvey, 283
Spruell, Betty Lee, 722
Spruell, Jno. Bryan, 722
Spruell, Jno. Melvin, 721, 722
Spruell, Lela (Harmon), 722
Spruell, Michael Joe, 722
Spruell, Terry Lynn, 722
Spurlock, Marvin, 622
Spurlock, Max, 595
Spurlock, Ronnie, 595
Squire, Wm., 105
Stackhouse, Herod, 658
Stacy, Harry, 207
Stafford, Arthur, 676
Stafford, Eveline, 656
Stafford, Jane, 673
Stafford, Jas., Jr., 676
Stafford, Saml. McKie, 676
Stagner, Erastus, 304
Stagner, Ida, 304
Stagner, Ruby, 304
Staley, Emma, 418
Staley, Harriet, 418
Stamp, Anna, 103
Stanberry, Jno. F., 465
Stanley, 290
Stanley, Anny (Ellis), 514
Stanley, Elizabeth, 430
Stanley, Geo., 697
Stanley, Jas., Sr., 697
Stanley, Jas., 514
Stanley, Jos., 358
Stansifer, Sallie, 202, 210
Stapleton, Alex., 757
Stapleton, Cheri, 758
Stapleton, Jno. Alexander, 758
Stapleton, Kimbrough (Kim), 758
Stapleton, Mary Ann, 757
Stapleton, Stephen Perry, 758
Stapp, Bessie, 243, 251
Stapp, Betsy, 243, 251
Stapp, Elizah, 243, 251
Stapp?, Phillip, 249
Stapp, Wm. B., 243
Stark, Jno. (Colo.), 17
Starke, Fannie, 685
Starks?, Beatrice, 604
Starks?, Jack, 604
Starks?, Juanita, 604
Starks?, Julius, 604
Starks, Lois Faith, 604
Starks, Matthew, 604
Starks, Reubin, 897
Starnes, Arthur Lewis, 837
Starnes, Brenda J., 837
Starnes, Elizabeth A., 837
Starnes, Jewell Ann, 837
Starnes, Leroy, 836
Starns, Elizabeth, 520
Starns, Tobias, 520
Starr, Geo., 406
Statford, Jean, 216
Steddom, Eunice, 157
Steel, David, 232, 681
Steel, Saml., 467
Steel, Wm., 508, 509
Steele, 711
Steele, Agnes, 267
Steele, Mary, 246
Steele, Saml., 242
Steele, Wm., 692, 693
Stein, Jno., 11
Stephens, 605
Stephens, Bryan Martin, 235
Stephens, Eliel, 716
Stephens, Eliza (Mackey), 142
Stephens, Elizabeth, 235
Stephens, Elizabeth Virginia (Evans), 142
Stephens, Emma, 235
Stephens, Geo., 269
Stephens, Harriett, 102
Stephens, Ida, 141
Stephens, Isaac, 141, 142
Stephens, Jas., 140, 141
Stephens, Jno., 662, 715
Stephens, Jos., 141
Stephens, J. B., 673
Stephens, Letha, 141
Stephens, Louisiana, 141
Stephens, Louizar, 141
Stephens, Mansah, 698
Stephens, Margt. Rachel, 120
Stephens, Martha, 211
Stephens, Rebecca, 141
Stephens, Shadrack, 715, 716
Stephens, Sina, 141
Stephens, Wm., 141
Stephenson, Andw., 108
Stephenson, Jared, 598
Stephenson, Jno., 94, 502
Stephenson, Malissa, 256
Stephenson, Moses, 726, 729
Stephenson, Ruth, 726, 729
Stepp, Temperence Mincey, 703
Sterling, Hugh, 50
Stevens, Algeria A., 554
Stevens, Cath., 554
Stevens, Eliza, 140
Stevens, Erma Faye, 767
Stevens, Fannie Josephine, 554
Stevens, Francis Marion, 554
Stevens, Hightower, 767
Stevens, J. M., 554
Stevens, L., 833
Stevens, Mollie, 223
Stevens, Sally, 356
Stevens, Thos., 839
Stevenson, Clyde A., 275
Stevenson, Elizabeth Jane, 727
Stevenson, Emeline, 727
Stevenson, Goodwin, 727
Stevenson, Harper Hollis, 727
Stevenson, Harry T., 727
Stevenson, Henry, 670
Stevenson, Jane, 553
Stevenson, Jas. R., 727
Stevenson, Jno. L., 727
Stevenson, Moses, 727
Stevenson, Pearl, 275
Stevenson, Robt. White, 727
Stevenson, Saml. Mahen, 727
Stevenson, Sarah Angeline, 727
Stevenson, Wm., 564
Stevenson, Wm. J., 727
Steward, Nancy, 472
Steward, Wm., 396
Stewart, Allen, 149
Stewart, Bonaparte, 610
Stewart, Callie, 610
Stewart, D., 738
Stewart, David Leander, 610
Stewart, Eleanor, 65
Stewart, Elizabeth, 148, 216
Stewart, Geo. N., 406
Stewart, Isaac, 735
Stewart, Isabella Mackay, 396
Stewart, Jas. (Capt.), 396
Stewart, Jean (Mackie), 80
Stewart, Jennet, 50
Stewart, Jno., 50
Stewart, Mary, 46
Stewart, (Mrs.), 833
Stewart, Reba, 550
Stewart, Sealy, 522
Stewart, Wm., 80, 93, 610
Stewman, J. A., 829, 840
Stewman, J. E., 896
Stickleman, Laura B., 752
Stickler, Danl., 233
Stiles, Benj. Edw., 398, 399, 400
Stiles, Catherine, 399
Stiles, Eliza, 399
Stiles, Jno., 399
Stiles, Jos., 399
Stiles, M. A. (Mrs.), 399
Stiles, Sidney, 399
Stiles, Wm., 399
Stiles, Wm. H., 400
Stiles, W. H. (Mrs.), 399
Stiles, Wm. Henry, 399
Still, Rich'd., 298
Stimmel, Smith, 189
Stinson, Della/Dillie, 139
Stinson, Martha (Mrs.), 839
Stinson, Velita, 277
Stith, Elizabeth, 100
Stitt, Betty Ann, 529
Stitt, Elizabeth Ann, 529
Stitt, Jas., 529
Stitt, Jno. E., 529
Stitt, Wm. G., 529
Stitt, Wm. T., 529
St. John, Henry J., 474
Stock, Estelle, 146
Stockdale, Ben L., 775
Stockdale, Frances, 609
Stockdale, Rosa Hannah, 609
Stockdale, Thos. R., Sr., 609
Stockdale, Thos. R. Jr., 609
Stocker, Lucille, 190
Stockstill, Houston Elijah, 610
Stockstill, Mavis Cosette, 611
Stogner, Edna, 800
Stogner, Janie, 807
Stogner, Jas. Edward, 822
Stogner, Margt. Edna, 822
Stokeley, Sue, 294

Stokes, David, Jr., 110
Stokes, Jas., Sr., 207
Stokes, Jas., Jr., 207
Stokes, Jno., 897
Stokes, Lemon, 902
Stokes, Sarah A. Maekey, 902
Stoltz, Louella T., 751
Stone, 594
Stone, Alma Jo., 461
Stone, Bathsheba, 595
Stone, Corrie, 461
Stone, Dale, 461
Stone, Donald, 461
Stone, Eutokie, 461
Stone, Jake, 461
Stone, Jno., 462, 475
Stone, Moses, 243
Stone, Nell, 291
Stone, Willie, 461
Stone, Woodson, 461
Stooks, Wm., 645
Storck, Elsa, 758
Storey, Elizabeth, 431
Storie, Mary C., 222
Story, 412
Story, E. M., 845
Story, Martha, 339
Story, W. T., 845
Stough, Harry, 205
Stough, Jas., 205
Stough, Jay F., 205
Stough, Mable, 205
Stough, Roy, 205
Stough, Sam., 205
Stough, Saml., 205
Stout, Amanzer, 774
Stout, Bessie, 204
Stout, Gertrude, 204
Stout, Ida, 776
Stout, Jno. Lindsay, 204
Stout, Jno. W., 204
Stout, Mary Allen, 204
Stout, Susan, 204
Stovall, Sallie, 256
Stover, C. H., 801
Stover, E. E., 801
Stover, Ella, 797
Stover, Jaeob, 151
Stover, Jos., 213
Stover, Thos. Betram, 801
Stover, Wm. Hazel, 801
Stow, Ruby Jane, 146
Strahan, Wm., 57
Strain, Louisa, 43
Strange, Edmund, 516, 840
Strange, Franky (McKie), 515
Strange, Jas., 676
Strange, Mary W., 895
Strange, Robt., 486
Strange, Wm., 515, 516, 840
Stratton, Jos., 158
Stratton, Saml., 158
Street, Geo., 99
Street, Mary, 99, 381
Streight, (Genl.), 273
Stribling, Wm. L., 147
Striekland, 627
Strickland, Amy (Paee), 607
Strickland, Ava Lee, 553
Striekland, Barnaby, 607
Striekland, Catherine, 634
Striekland, Geo. A., 878
Striekland, Jno. Speneer, 627
Strickland, Jos., 91
Striekland, Kinian, 385
Striekland, Lillian, 461
Striekland, Polly, 608
Striekland, Rachel, 589
Striekland, Rosa, 608
Strickland, Solomon, 607, 608
Striekler, Wilson, 608
Strickler, Mary, 245
Stringer, Jos., 74
Stringfield, Ezekiel, 588
Strode, Thos., 488
Strong, Catherine, 337
Strong, Nellie, 815
Stroud, Ethel, 810
Stroud, Hardy, 442
Stroud, Harold, 810
Stroud, Mary, 68
Stroud, Rachel, 68
Stuart, Allan, 356
Stuart, Chas. C., 859
Stuart, Chas. Edward, 859
Stuart, Danl., 735
Stuart, Isaae, 735
Stuart, J. Edgar, 156
Stuart, Margt., 45
Stuart, Minerva, 227
Stuart, Saml., 45
Stubblefield, Mary B., 330
Stubbs, Willie, 439
Stueky, Harriet, 708
Stull, 165
Stull, Margt. Virginia, 165
Sturges, Minor, 443
Sturgin, Aubrey Allen, 354
Stutts, Ruby, 536
Sudderth, Chas., 548
Sudderth, Cora Belle, 548, 549
Sudderth, Lilly, 548, 549
Sudderth, Margt., 548
Sudduth, Juliet, 343
Sudduth, Wm. L., 343
Sugand, Lydia, 102
Sullivan, Franees, 795
Sullivan, Jno., 115
Sullivan, Martha Ann, 431
Sullivan, Presley, 115
Sullivan, Sophronia J. M., 381
Sumerford, Abraham, 899
Sumerall, Mowring Garner, (Mrs.), 418
Summerlin, Luke, 678
Summerlin, Rebecea, 678
Summers, Harriet Agnes, 539
Summers, Jno., 343
Summers, Jno. Dent, 539
Summerville, Hugh, 833
Summey, Elmira, 522
Sumrall, Elizabeth, 345
Sumrall, Jno., 345
Sumter, Thos., 419, 564, 708, 723, 832, 862, 894, 897
Sumter, Victoria Alice, 862
Sumter, Wm., 652
Surghnor, Graham, 454
Suther, Beatrice, 299
Sutherland, Catherine, 420
Sutherland, Geo., 50
Sutherland, Lillian, 762
Suttle, J. F., 331
Suttle, Jas. Walter, 331
Suttle, Mary Frances, 331
Sutton, Harry S., 561
Sutton, Jas., 811
Sutton, Jimmy Wayne, 811
Sutton, Lonnie, 721
Swain, Emily, 761
Swan, Mildred, 504
Swan, Saml., 504
Swaney, J., 221
Swarzy, David, 422
Swazey, Nathan, 428, 429
Swearingen, Andw., 48, 49
Swearingen, Perla, 630
Sweat, Persius M., 350
Sweethen, Ann, 35
Swenk, Catherine Virginia, 782
Swenk, Jno., 742, 782
Swenk, Jno. Thos., 782
Swenk, Roeinda Adeline (Maekey), 771
Swenk, Wm. Geo., 782
Swift, Mike, 345
Swift, Thos., 369
Swiney, Jane, 408
Swinwood, Gertrude, 629
Swithen, Jesse, 878
Swor, Anna, 747
Swor, Edith Kamay, 747
Swor, Elizabeth Reeee, 747
Swor, Franees Elizabeth, 747
Swor, Geo. Washington, 747
Swords, Sarah, 728
Swords, Wm., 729
Syckes, Thos. Aldridge, 110

T

Taggart, Mila B., 45
Taggert, Jas. W., 529
Tait, Anna, 215
Tait, Chas., 215
Tait, Clara, 215
Tait, Clarenee, 215
Tait, Cordelia, 215
Tait, Harvey, 215
Tait, Ida, 215
Tait, Isabella, 215
Tait, Jas., 215
Tait, Jean, 215
Tait, Jno., Sr., 214, 215, 216
Tait, Jno., Jr., 214, 215, 216
Tait, Mary Fulton, 215
Tait, Patsy/Patsey, 215
Tait, Prudenee, 215
Tait, Robt., 215
Tait, Thos., 215
Tait, Wm., 215
Talford, Janet, 102
Taliaferro, Jno., 106
Taliaferro, Walker, 92
Tall, Jno., 665
Tallant, Areh, 761
Tallant, Jas. Leslie, 761
Tallant, Jno. Wallace, 761
Tallant, Lonnie Marshall, 761
Tallant, Mary Myrtle, 761
Talley, Geo., 279
Talley, Laura, 279
Talley, Winnie I., 575
Talley, Wm., 370
Tanquary, Mary Jane, 185
Tapley, Rosa, 864
Tarbutton, Aubrey, 613
Tarbutton, Benj. I., 613
Tarleton, 872, 873, 874, 875, 876
Tarpley, Clara, 144
Tarpley, Ene, 144
Tarpley, Geo. W., 148
Tarpley, Leila, 144
Tarpley, Luther, 144
Tarver, Elijah L., 613
Tarver, Elijah Lovett, 612
Tarver, Elizabeth, 613, 614
Tarver, Esther Mae, 613
Tarver, Eugene, 613
Tarver, Geneva, 613
Tarver, Georgia Washington, 612, 613
Tarver, Jane Elzara, 612
Tarver, Jas. H., 613
Tarver, Josiah Powell, 612
Tarver, Kirk, 613
Tarver, Mabel, 613
Tarver, Martha Ann, 613
Tarver, Mary Elizabeth, 612
Tarver, Melissa Ann, 612, 613
Tarver, Octavia Muse, 613
Tarver, Thos. Pitkin, 612

Tarver, Troy H., 613
Tarver, Wm. Allen, 612
Tarver, Wm. Allen, Jr., 613
Tarver, Wm. Allen III, 613
Tarvin, Paul, 278
Tate, Algie, 626
Tate, David, 577
Tate, Elijah T., 616
Tate, Henry, 115
Tate, Hollis, 616
Tate, Illey, 626
Tate, Jane, 214
Tate, Jas., 677
Tate, Jessie Lea, 626
Tate, Jno., 616
Tate, Lee, 626
Tate, Margt., 636
Tate, Murray, 626
Tate, Nicholas W., Sr., 626
Tate, Nicholas W., Jr., 626
Tate, Ralph (Dr.), 205
Tate, Robt., 448
Tate, Thos., 626
Taunton, Jno., 643
Taylor, Agnes, 688
Taylor, A. A., 169
Taylor, Amandaline F., 673
Taylor, Andw., 418
Taylor, Archb., 247, 587
Taylor, Benj. F., 687, 688
Taylor, Bernice, 277
Taylor, Betsy, 242, 246
Taylor, Caleb, 235
Taylor, C. F., 338
Taylor, Danl., 132
Taylor, David, 242
Taylor, Elias, 653
Taylor, Elizabeth, 241, 247, 416, 417, 418
Taylor, Elsa Storck, 758
Taylor, Emily R. (Cox), 668, 669
Taylor, Felix, 707
Taylor, Florence, 688
Taylor, Frank Howell, 758
Taylor, Frank Mackey, 758
Taylor, Frank W., 756, 758
Taylor, Gladys J., 706
Taylor, Grace, 425
Taylor, Gustavius A., 668
Taylor, Harriett Melisa, 383
Taylor, Harrison, 343
Taylor, Hattie, 169
Taylor, Hettie, 687
Taylor, Ida, 687
Taylor, Isaac Dennard, 382
Taylor, Janie, 688
Taylor, Jas., 242, 246, 247, 441, 728
Taylor, Jno., 249, 441
Taylor, Jno. Robt., 310
Taylor, Laura, 688
Taylor, Leah McKay, 154, 159
Taylor, Lizzie, 354
Taylor, Lula, 688
Taylor, Lydia, 418
Taylor, Mackie, 132
Taylor, Maggie, 707
Taylor, Margt. Georgia, 235
Taylor, Margt. Gibson, 623
Taylor, Maria, 88
Taylor, Markalita, 310
Taylor, Martha J., 684
Taylor, Martha Jane, 687
Taylor, Mary, 94, 95, 609
Taylor, Mary E., 687
Taylor, Mary Sullivan, 623
Taylor, Mary T., 684
Taylor, Mattie, 688
Taylor, Nathl. W., 169
Taylor, Oscar, 810
Taylor, P., 465
Taylor, Peter, 104
Taylor, Polly, 338
Taylor, Prince, 687
Taylor, Robt. W., 623
Taylor, Sally, 132
Taylor, Saml., 94, 95, 688
Taylor, Stewit, 242
Taylor, Susan J., 86
Taylor, Thos., 96
Taylor, Voncilla, 310
Taylor, Vesta, 688
Taylor, Wesley J., 687
Taylor, Willie, 687
Taylor, Wm., 154, 159, 662, 714, 894
Taylor, Wm. Ott, 623
Teague, Abraham, 94
Teague, Emma Alice, 283
Teague, Jessie, 555
Teague, Mary, 555
Teague, Silas, 555
Teal, Jane McKay, 489
Teal, Luther, 489
Teal, Sarah McKay, 489
Teal, Wiley, 489
Tedder, 499
Teddlie, Enid, 595
Teel, Luther, 488
Teel, Wiley, 488
Telford, Jas., 442
Telford, Margt., 441
Telford, Saml., 441
Temester, 292
Templeton, Jno., 248
Templeton, Jno. J., 248
Templeton, Jos., 444, 451
Templeton, Rosanah, 589
Templeton, Sarah, 242, 248
Tenery, Annie Sue, 307
Tennant, Andw. Bowman, 678
Tennant, Gilbert (Dr.), 127
Tennant, Isabella, 678
Tennant, Jno., 678
Tennant, Mary, 678
Tennent, Chas., 9
Tennent, Jane, 24
Tennent, Wm. Mackey, (Rev.), 9
Tenney, Jas., 352
Ternell, Jacob, 526
Terrell, Anna, 297
Terrell, Elizabeth Mackey, 298
Terrell, Isabella, 368
Terrell, Joel Lewis, 368
Terrell, Joel W., 845, 846
Terrell, Rich'd, 368
Terrell, Wm., 298
Terry, Jno., 901
Terry, L. C., 816
Terry, Lena, 803
Terry, Marcene Ellis, 815
Terry, Pike, 815
Terry, W. H., 802, 803
Terry, Wm., 129
Thacken, Francis, 666
Thacken, Thos., 666
Thackston, Abraham, 428
Thackston, Jemima, 428
Thaxton, Alice, 376
Thaxton, Jas., 545
Thigpen, Will, 774
Thomas, 341
Thomas, Ann, 68
Thomas, Carl, 174
Thomas, Charlotte, 499
Thomas, Clifton, 174
Thomas, DeWitt, 785
Thomas, Dora, 746
Thomas, Eleanor, 373
Thomas, Eliza Jane, 846
Thomas, Elizabeth, 499
Thomas, E. R., 137, 143
Thomas, French, 341
Thomas, French, Mrs., 342
Thomas, Geo., 231
Thomas, Geo. W., 616
Thomas, Georgia, 616
Thomas, Gill, 373
Thomas, Gordon Wm., 616
Thomas, Grover Cleveland, 143
Thomas, Ina, 174
Thomas, Inez, 616
Thomas, Jane, 100
Thomas, Janie, 616
Thomas, Jno., 499
Thomas, Jno., (Colo.), 83
Thomas, Jno. C., 403
Thomas, Jno. M., 844, 845, 846, 847, 848
Thomas, Jonathan S., 143
Thomas, Juliana May, 143
Thomas, Lena, 174
Thomas, Lottie, 309
Thomas, Louie, 174
Thomas, Lyndle Eugene, 843
Thomas, Marshall, 174
Thomas, Martha Ann, 408
Thomas, Mary, 403
Thomas, Matilda (Mrs.), 341
Thomas, Miressa, 727
Thomas, M. L., 847
Thomas, Montgomery L., 847, 848
Thomas, Nancy Caruthers, 591
Thomas, Priscella, 181
Thomas, Rosa W., 848
Thomas, Sarah, 134, 845, 847
Thomas, Sarah A., 848
Thomas, Sue Adeline, 231
Thomas, Susannah, 515
Thomas, Thaddeus, 616
Thomas, Thos., 726
Thomas, Tommye, 616
Thomas, Vernie, 231
Thomas, Wm., 443, 591, 899
Thomas, W. L., 658
Thomes, Mathew, 417
Thompson, Alex, 23
Thompson, Alice Elizabeth, 688, 692
Thompson, Angeline Susan, 380
Thompson, Ann W., 370
Thompson, Charlotte, 841, 843
Thompson, Charlotte (Land), 841
Thompson, Christopher, 432
Thompson, (Capt.), 716
Thompson, (Colo.), 652
Thompson, David, 91
Thompson, Elizabeth, 380
Thompson, Ella, 31
Thompson, Ethelred, 843
Thompson, Fay, 823
Thompson, Geo., 31
Thompson, Geo. M., 380
Thompson, Geo. S., 349
Thompson, Irene Lee, 823
Thompson, Jacob Mercer, 380
Thompson, Jarrad, 102
Thompson, Jas., 31, 672, 713
Thompson, Jas. Francis, 380
Thompson, Jas. Hammond, 121
Thompson, Jas. L., 676
Thompson, Jas. R., 86, 91
Thompson, Jas. S., 739

Thompson, Jas. Young, 533
Thompson, Jno., 31, 87, 91, 100, 474, 524, 676
Thompson, Jno. Alex., 823
Thompson, Jno. Calvin, 823
Thompson, Jno. F., 378, 379
Thompson, Jno. Franklin, 380
Thompson, Jon., 426
Thompson, Jos., 373
Thompson, Jos. Robt., 380
Thompson, Katherine, 434, 435,
Thompson, Lewis McKee, 380
Thompson, Leyman, 804
Thompson, (Maj.), 738
Thompson, Margt., 524
Thompson, Martha, 23
Thompson, Mary Ann, 378
Thompson, Mary Ann Amanda, 380
Thompson, Mary Melissa, 44
Thompson, Nancy, 442
Thompson, Nancy B., 473
Thompson, Nancy Jane, 380
Thompson, Neil, 308
Thompson, Paul Francis, 120
Thompson, Paul Francis, Jr., 121
Thompson, Rich'd Scott, 333
Thompson, Russell Wayne, 333
Thompson, Saml., 31
Thompson, Shearod, 841
Thompson, Thos., 23
Thompson, Thos. Washington, 380
Thompson, Wayne Allen, 333
Thompson, Willie, 559
Thompson, Wm., 23, 30, 31, 653
Thompson, Wm. David, 380
Thompson, W. W., 823
Thompson, Zorene, 308
Thomson, Holmes, 190
Thomson, Jas., 646, 694, 726
Thomson, Jno., 90
Thornton, Eva Ray, 305
Thornton, Herod, 385
Thornton, Middleton, 374
Thornton, Morgan, 305
Thornton, Phereby, 385
Thornton, Rachel, 40
Thornton, Thos., 364
Thornton, Wm., 404
Thorntone, Reuben, (Rev.), 596
Thorowgood, Mary, 106
Thorp, Catherine, 753
Thrasher, Lila, 256
Threatte, Evelyn Taylor, 805
Thurman, Nancy, 833
Thurmond, J. W., 667
Thurmond, Willis, 386
Thurston, Mary, 105
Tidball, A. S., 94
Tidball, Alex. Scott, 95
Tidball, Catherine, 95
Tidmore, Dorothy Pauline, 330
Tidmore, Judy Kay, 330
Tidmore, W. C., 330
Tidmore, Wm. Terry, 330
Tidwell, Graham W., 901
Tied, Amos, 207
Tielt, Sherley, 205
Tilghman, 183
Till, Edwin Clifford, 795, 796
Till, Edwin Clifford, Jr., 796
Tillery, Esther, 278
Tillford, Jas., 91
Tillman, 843
Tillman, Geo., 726
Tillman, Henry Young, 381
Tillman, Jesse, 741, 899
Tilly, Trammie Sims, 831
Tilton, Jay Atwood, 765
Tilton, Nancy Faye, 765
Timber Ridge Presby. Chyd. Va., 244
Timberlake, Jas., 104
Timms, Elizabeth McKay, 542
Timms, Woodrow Wilson, 542
Tims, Pauline, 795, 796
Tinsley, Ruby Lee, 284
Tipton, Abraham, 162
Tipton, Artilles, 166
Tipton, Dialtha, 167, 171, 172
Tipton, Jno., 166, 468
Tipton, Jonathan, 162
Tipton, Ruth, 163, 166
Tipton, Ruth M., 168
Tipton, Thos., 166
Tipton, Thos. J., Jr., 168
Tisdale, Jno., 110
Tisdale, Jno. B., 408
Tison, Caladonia Palestine, 605
Tison, Cornelia Caroline, 605, 606
Tison, Edward Bonnabas, 606
Tison, Jane Adelia, 599
Tison, Jas. E., 599
Tison, Jas. Edward, 599, 605, 606
Tison, Jas. Wm., 606
Tison, Jno., 605
Tison, Louisiana Lauretta, 599, 605
Tison, Martha Ann, 599, 601
Tison, Mary Caroline, 599, 603
Tison, Nora, 606
Tison, Rosanna Elizabeth, 599, 605
Tison, Samira Louise, 599, 604
Tison, Sarah Ann, 599
Tison, Sarah Vince, 599
Tison, Susan Emeline, 599, 604
Tison, Wm., 599
Titman, Magdalene, 15
Todd, Barbara Sue, 308
Todd, Benj., 478
Todd, Briggs, 309
Todd, Caleb, 478
Todd, Donald, 308
Todd, Homer, 311
Todd, Jno., 27
Todd, Judson, 308
Todd, Julia, 308
Todd, J. L., 390
Todd, Lorraine, 308
Todd, Lydia, 91
Todd, Madison, 308
Todd, Marian, 308
Todd, Marna Blake, 309
Todd, Pinckney, 670
Todd, Robt. O., 686, 692
Todd, Sarah, 26
Todd, Thos., 100, 478, 511
Todd, Zorene, 308
Toeffelholtz, Clara, 771
Tomlinson, Josiah, 893
Tomlinson, Mary C., 468
Tomlinson, Mary Catherine, 468
Tomlinson, Rich'd., 468
Tomlinson, Sally, 468
Tompkins, David, 688
Tompkins, Elizabeth, 356
Tompkins, Jno., 356
Tompkins, Patrick W., 452
Tondee, Peter, 368
Tooke, Jos., 526
Toomer, 109
Tootle, Ward W., 553, 555
Tout, Hannah, 336
Townsend, Amy Mackey, 32
Townsend, Francis, 32
Townsend, Jno., 32
Townsend, Letitia, 32
Townsend, Littleton, 90
Townsend, Sarah, 32
Townsend, Thos., 30, 32
Tracker, Jno. B., 433
Trask, Jas. L., 423, 424
Travis, Nancy Elizabeth, 632
Traxler, Hume Allen, Sr., 610
Traxler, Hume Allen, Jr., 610
Traxler, Norman Patrick, 610
Traxler, Ray Walton, 610
Traxler, Troy David, 610
Traynham, Elizabeth, 130
Treadway, Casey, 766
Treadway, Joe, 766
Tremble, Wm., 474
Trenary, Wm., 196
Trent, Wm., 64
Treschel, Gayle, 330
Trimble, Hannah, 203
Trimble, Jno. (Capt.), 566
Trimble, Jno. L., 386
Trimble, Nancy F., 386
Trimble, Phillip L., 386
Tripp, Hamilton, 709
Tripp, Jno., 709
Tripp, Wm., 709
Trippe, Augusta Hale, 275
Trippe, Inez, 275
Trippe, Jas. Norman, 275
Trippe, Jno. Wycliff, 275
Trippe, Marc Dudley, 275
Trippe, Pearl, 275
Trippe, Ruby, 275
Trippe, Ruth Pearson, 275
Trippe, Sandra Augusta, 275
Trippe, Stephen Stanley, 275
Trippe, Terry, 275
Triplett, Jno., 343
Troherson, Phillip, 104
Trollinger, Barbara, 179
Tront, Harriett, 47
Trotter, Etta, 279
Trotter, Mary Farr, 56
Trotter, Mary Louisa (Farr), 56
Trotter, Neil, 279
Trotter, Wm. Henry, 56
Troup, Jno., 694
Troy, E. B., 512
Troy, R. M., 511
Troy, Rebecca M., 511, 512
Truesdale, Andw. Groves, 819
Truesdale, Dona Elizabeth, 819
Truesdale, Grover Cleveland, Jr., 819
Truesdale, Jas., 874
Truett/Truitt, Boneta, 377
Truitt, Bonnetta Smith, 376
Truitt, Marion, 377
Truitt, Martha W., 377
Truitt, Mary, 377
Truitt, Purnal, 376
Truitt, Riley, 376, 377
Trumpore, Saml. Arthur, 691
Trussell, Wm., 672
Tubbs, Jas., 464
Tubley, Eliza, 400
Tucker, Barkley, 715
Tucker, Bertha Ford, 310

Tucker, D. F., 670
Tucker, Elizabeth, 525
Tucker, Henry B., 525
Tucker, Henry St. Geo., 94
Tucker, (Judge), 138
Tucker, J. P., 682
Tucker, J. R., (Rev.), 138
Tucker, J. S., 712
Tucker, Martha, 138, 141
Tucker, Robt., 99
Tucker, Sarah A., 376
Tucker, Thos., 525
Tucker, W. J., 376
Tuggle, 386, 388
Tuggle, Louisa, 339
Tulley, Allen, 115
Tullos, Nora, 312
Tullos, Stella, 312
Tully, Chas. Max, 604
Tully, Dollie, 604
Tully, Horace Bunk, 604
Tully, Jno. Allen, 604
Tully, Maude Oscieola, 604
Tully, Wm. M., Sr., 604
Tully, Wm. M., Jr., 604
Turk, Jas., 833
Turk, Wm., 590, 598, 697
Turley, Jas., 676
Turnage, Jno., 665
Turnage, Julia E., 727
Turnage, Nancy, 665
Turnage, Sarah W., 727
Turnage, Winfred Ann, 727
Turnage, Zachariah, 727
Turnbull, E. E., 437
Turnbull, (Dr.), 855
Turnbull, Robt. J., 855
Turrentine, 420
Turner, 11, 109, 809
Turner, Anna Lee, 704
Turner, Bertha, 835
Turner, Betty Joyce, 768
Turner, Burt, 293
Turner, C. H. B., 9
Turner, Elizabeth, 473
Turner, Florence, 120
Turner, Geo., 334
Turner, Harriet, 293
Turner, Helen Maurine, 768
Turner, Homer C., 690
Turner, Jas., 77, 462, 715
Turner, Jas. M., 434
Turner, Jas. Maurice, 768
Turner, Jerry Wayne, 209
Turner, Joe David, 209
Turner, Kelly Ray, 209
Turner, Martha Eva, 332
Turner, Martha Lois, 332
Turner, Mary, 235
Turner, Nancy Carolyn, 768
Turner, Randy Jay, 209
Turner, Roy Gene, 802
Turner, Shirley Jean, 768
Turner, Thos., 501
Turner, Wilson, 332
Turner, Wm., 235
Turner, W. H., 569
Turner, Wayne Leonard, 209
Turpin, Chester D., 284
Tuten, Annie Jean, 691
Tuten, Chas. Medicus, 691
Tuten, Chas. Medicus, Jr., 691
Tuten, Curtis Randolph, 691
Tuten, Herbert Willis, 691
Tuten, Jno. Wesley, 691
Tutor, Cornez, 761
Tutt, Benj., 115, 126
Tutt, Frances A., 368, 380
Tutt, Wm., 368
Twaddell, Wm., 877
Tweedy, Elizabeth, 523
Twiggs, David (Colo.), 97
Twitty, 110, 782, 783
Twitty, Albert, 791, 803
Twitty, Andw., 803
Twitty, Arleva, 804
Twitty, Belle, 789
Twitty, Curtis, 804
Twitty, Elizabeth, 804
Twitty, Ely, 804
Twitty, Ernest, 804
Twitty, Ethel, 804
Twitty, Gilbert, 804
Twitty, Harvey, 804
Twitty, Jno., 677, 803
Twitty, Jno. W., 739, 829, 896
Twitty, Marvin, 804
Twitty, Mary, 804
Twitty, Nettie H., 801
Twitty, Tillman, 804
Twitty, Wanda Kay, 804
Twitty, Wm., 803, 804
Twitty, Wm., Jr., 804
Twombly, Maggie (Kelly), 293
Twombly, Mary (Kelly), 292, 293
Tyard, Arthur, 62
Tyard, Jeanette, 62
Tyard, Martha, 62
Tyard, Sarah, 62
Tyler, C. H., 305
Tyler, Gladys, 323
Tyler, Henry, 659
Tyler, Katherine, 659
Tyler/Taylor, Leah, 159
Tyler, Luella, 572
Tyler/Taylor, Wm., 159
Tyler, Vaughn, 305
Tyner, Jonathan, 868
Tyner's Co., 402
Tyron, Wm., 895
Tyrrell, Elsie Marie, 287
Tyrrell, Elwood Lee, 287
Tyrrell, Nicholas Lee, 287
Tyrrell, Wm. Elmore, 287

U

Underwood, Betcy, 521
Underwood, Dorcas H., 137 141, 143
Underwood, Eliza, 598
Underwood, Jno., 143
Underwood, Nancy, 143
Upchurch, Bonnie, 258
Upton, Elizabeth, 552
Upton, Ruth (Hamby), 552
Upton, Thos., 552
Urlsperger, Saml. (Rev.), 388
Usher, Marie, 836

V

Vail, Abner, 480
Valdetero, Alice, 306
Valdetero, Annie, 305
Valdetero, Chas., 306
Valdetero, Clyde, 306
Valdetero, Ike, 305
Valdetero, Mary Ann, 306
Valdetero, Paul, 306
Valentine, L. L., 431
Valentine, Mable, 462
Valentine, Mary E., 431
Valentine, Pearl Mae, 461
Valentine, Sandra Kay, 462
Vallery, Elizabeth Reiber, 458
Vallery, Geo., 458
Vallery, Margt. Elizabeth, 457
Van, Jas., 115
Van Ardsdell, Geo., 42
Van Burkleo, Sarah, 352
Van Burkleo, Wm., 352
Vance, 249
Vance, Dan/Danl., 543, 588
Vance, David, 154, 155
Vance, Elizabeth, 249
Vance, Jno., 249
Vance, Saml. C., 249
Vance, Viola, 764
Vandemeter, Peter, 229
Vanderheyden, Wm., 71
Vandeventer, Nancy, 190
Vandeventer, Nancy R., 190
Vandeventer, Townsend, 190
Vandorn, P. A., 427
Vandyke, Rebecca, 338
Van Dike, Isaac, 10
Van Bunten, Annabell, 573
VanLandingham, Addie, 313, 315
VanLandingham, Andw. Jackson, 795, 796
VanLandingham, Andw. Jackson, Jr., 796
VanLandingham, Doreen, 835
VanLandingham, E., 313
VanLandingham, Joseph Todd, 788
VanLandingham, Lorena Rebecca, 796
VanLandingham, Martha, 788
VanLandingham, M. R., 783
VanLandingham, Mary Rebecca, 788
VanLandingham, N. B., 783
VanLandingham, Ney, 313
VanLandingham, Pauline Esther, 796
VanLandingham, Ratio, 313
VanLandingham, Sarah, 314
VanLandingham, Sarah Elizabeth, 300, 313, 315
VanLandingham, Teressa, 796
VanLandingham, Wallace, 313
VanLandingham, Wm., 300, 313, 314, 315
VanLandingham, Wm. Thos., 788
Vanmeter, Jno., 151
Vanmeter, Wm., 211
Vann, Jno., 510
Vann, Wm., 253
Vanpelt, Charlie, 774
Vanpelt, Tunis, 152
Vansandt, Nathl., 64
Van Winkle, Edward Chapman, 621
Vardier, Jno., 710
Varnado, Susie, 636
Varran, G. T., 293
Varran, Ethel Mackey, 293
Vaughan, Frances, 608, 632
Vaughan, Ingram, 110
Vaughn, Emma, 417
Vaughn, Polly, 213
Vaughn, Thos., 213, 214
Veasey, Thos. N., 79
Veasey, Bourdon Eason, 632
Veazy, Jerry, 769
Verdia, Edna, 636
Verdier, Caroline, 710
Verdier, C. E., 710
Verdier, J. M., 710
Verdier, James M., 710
Verdier, Jas., 710
Verdier, Jas. M., 710
Verdier, Mary, 710
Vernon, Elizabeth, 177

Vestal, Elizabeth T., 522, 580
Vestal, Luddy, 580
Vesture, Elizah, 104
Vick, Harris, 625
Vick, Newitt, 450
Vick, Plasce, 795
Vickers, Bertha, 207
Vickers, Burton W., 207
Vickers, Cedalia, 207
Vickers, Elizabeth A., 210
Vickers, Elmer, 207
Vickers, Florinda, 206
Vickers, Jno., 210
Vickery, Albert, 697
Vickery, Olbert, 698
Villaponteaux, Zachariah, 652
Vince, Alice, 835
Vince, Sarah, 599
Vincent, Ada, 810
Vincent, Brenda K., 802
Vincent, Broadus, 810
Vincent, Charlie, 810
Vincent, Ethel, 810
Vincent, G. Brumet, 810
Vincent, Leroy, 810
Vincent, Louis, 810
Vincent, Mae Belle, 810
Vincent, Mary Edna, 802
Vincent, Sarah Johnnie, 802
Vincent, Tillman J., 801, 802,
Vincent, Willis Spencer, 810
Vinson, Jonathan B., 838, 839
Vinson, Saphine (Bolden), 230
Vinson, Thos., 228
Vinson, Wm., 838, 839
Voirin, Edna Marie, 752
Voirin, Ralph Wade, 752
Voirin, W. F., 752

W

Waddell, Jas. W., 343
Waddell, Myrtle, 164, 165
Waddell, Thos., 487, 608
Waddell, Wm., 560
Waddill, Carolina, 488
Waddill, Jno., 488
Waddill, Thos., 488
Wade, Chas., 333
Wade, Chas., Sr., 194
Wade, Chas., Jr., 194
Wade, Christopher, 109
Wade, Clyde, 803
Wade, Clyde, Jr., 803
Wade, Emily, 174
Wade, Frances, 286
Wade, G., 734
Wade, Geo., 832
Wade, Hazel, 286
Wade, Peggy Jean, 333
Wade, Robt., 6
Wade, Thos., 528, 646
Wade, Wm., 459
Wade, Worth, 286
Wadle, Jane, 480
Wadsworth, Jos. M., 350
Wagley, Jno., 547
Wagley, Mary, 547
Wagner, Delbert Rich'd., 704
Wagner, Jno., 418
Wagner, M. (Maj.), 61
Wagner, Rich'd. McCay, 704
Wagner, Wm. O. (Capt.), 407
Wahl, Hazel, 628
Waites, Abarilla, 719
Waits, E. F., 576
Waits, Hattie, 404
Waits, Katherine, 576
Wakefield, Annie, 204
Wakefield, (Dr.), 568
Wakefield, Thos., 703
Wakefield, Tyra Emeranda, 568
Wakefield, Wade W., 756
Waldburger, Jacob, 394
Walden, Alex, 718
Walden, Jessie Sawyers, 255
Walden, Lucinda Emilee, 718
Walden, Martha C., 718
Waldrop, Emily Shelley, 404
Waldrop, Isaac, 728
Waldrorys, Ella Lyda, 294
Waldrorys, Chas., 294
Wales, Adelia Ann, 417
Wales, Jane, 136
Wales, Jas. R., 417
Walker, Addie, 775
Walker, Andw., 676
Walker, Bailey, 93
Walker, B. Lavina, 354
Walker, Betty Mae, 776
Walker, Billie Marie, 776
Walker, Elizabeth, 578, 664
Walker, Elneal, 540
Walker, Ernest Gordon, 635
Walker, Ernest Brady, 540
Walker, Frank L., 614
Walker, Freeman, 364
Walker, Griffin, 838, 839, 840
Walker, Hampton E., 617
Walker, Henry H., 698
Walker, Imogene Elizabeth, 540
Walker, Jas., 251
Walker, Jas. Harvey, 540
Walker, Jas. Harvey, Jr., 540
Walker, Jas. S., 671
Walker, Jas. Victor, 540
Walker, Jesse, 588
Walker, Jesse Victor, 540
Walker, Jno., 218
Walker, Jonas M., 578
Walker, Kenneth, 617
Walker, Kenneth Geo. Anderson, 540
Walker, Landel, 840
Walker, Landy, 839, 901
Walker, Lovell L., 775
Walker, Margt., 243, 251
Walker, Nancy Jane, 557, 558
Walker, Peggy, 243
Walker, Peter, 428
Walker, Phillip, 708
Walker, Rebecca, 442, 839
Walker, Robt., 93, 413
Walker, Saml., 239, 382
Walker, Susannah, 523
Walker, Travis, 195
Walker, Willie Brice, 540
Walker, Wm., 840, 900
Walker, Wm. Boyd, 540
Walker, Wm. Sutherlin, 243, 251
Walkup, Arthur, 242, 243, 250
Walkup, Betsy B., 250
Walkup, Ester (Mackey), 241, 250
Walkup, G., 242
Walkup, Jas., 241, 250
Walkup, Mary M., 250
Walkup, Polly Mackey, 241, 250
Walkup, Saml., 250
Walkup, Walkup, 250
Walkup, Wm. Graham, 241, 250
Wall, Auta Ovilla, 208
Wall, Beatrice, 434
Wall, Jno., 28
Wall, Jno. Carson, 331
Wall, L. G., 331
Wall, Ruby Jean, 637
Wall, Ruth Virginia, 331
Wall, Zeno, Jr., 559
Wallace, Benj. L., 837
Wallace, David, 76
Wallace, Elizabeth, 136
Wallace, Geo., 52
Wallace, Hall, 634
Wallace, Jas., 42
Wallace, Jason, 837
Wallace, Jasper Winfield, 570
Wallace, Jean, 45
Wallace, Jno., 728, 729
Wallace, Lucy Clyde, 758
Wallace, Margt. Jane, 42
Wallace, Mary (Barefoot), 43
Wallace, Michael, 72, 73, 76
Wallace, Nancy, 130
Wallace, Ora, 306
Wallace, Robt., 43
Wallace, Solomon, Sr., 73
Wallace, Warren, 263
Wallace, Wm., 56
Wallen, Jos., 232
Waller, Margt. Missouri, 626, 627
Waller, Susan, 407
Wallin, Isaac, 323
Wallis, Albert Ray, 623
Wallis, Jno., 68
Walpole, Benj. M., 120
Walpole, Ella Kinloch, 120
Walpole, Emma, 120
Walton, Eunice, 195
Walton, Geo., 91
Walton, Geo., Jr., 11
Walton, J. B., 413
Walton, Moses, 195
Walton, Saml., 195
Waltz, Frederick S., 858
Wammock, Abraham, 509
Ward, 110
Ward, Aaron, 676
Ward, Benj., 141
Ward, Catherine, 547
Ward, Chas., 545
Ward, Elisha, 737
Ward, Geo. M., 865
Ward, Geo. W., 188
Ward, Hazel, 629
Ward, Henry, 71
Ward, Julia Ann, 188
Ward, Levi, 503
Ward, Lightwood, 660
Ward, Louisa, 140
Ward, (Mr.), 71
Ward, Robt. Marion, 188
Ward, Roland, 110
Ward, Stephen, 865
Ward, Timothy, 547
Ward, W., 865
Ward, Wm., 865, 868, 871
Ward, Wm. B., 845, 846
Wardlaw, Jno., 676
Ware, Ann, 117
Ware,Elizabeth, 116, 117, 128
Ware,Fanny R., 567
Ware, Fanny Saml., 575
Ware, Henry, 115, 117, 127, 128
Ware, Jas. H., 406
Ware, Jas. K. Polk, 575

Ware, Lively (McKie) Durham, 115, 124, 125, 126, 127, 128
Ware, Lucy, 116
Ware, Margt. Elizabeth, 116
Ware, Nicholas, Sr., 116
Ware, Nicholas, 115
Ware, Phillip, 608
Ware, Robt., 116, 117
Ware, Robt., Jr., 116
Ware, Saml. Caruthers, 574, 575
Ware, Wiley, 567, 574
Waren, Michael, 152, 153
Warmick, Alex., 348
Warnack, Miriam Louise, 284
Warnack, Nancy Phillis, 284
Warnack, Ralph Wendell, 284
Warnack, T. N., 610
Warner, Chas. Dudley, 899
Warner, Harvey A., 44
Warner, Hiram, 373
Warren, 306
Warren, (Col.), 686
Warren, Ada., 190
Warren, Benj., 854
Warren, Charlie, 306
Warren, Charlie, Jr., 306
Warren, Delores, 306
Warren, Earl Frank, 306
Warren, Elaine, 306
Warren, Elizabeth C., 520
Warren, Hilliard, 323
Warren, Jno., 401
Warren, Lucretia, 237
Warren, Lizzie, 306
Warren, Ruby, 306
Warren, Ronald Gene, 306
Warren, Rose, 323
Warren, Sarah, 191
Warwick, Helen, 541
Wascom, Josie Nell, 623
Wash, Permelia, 337
Washburn, Benj., 547
Washburn, Eli, 129
Washburn, Gabriel, 547
Washburn, Jane, 130
Washburn, Mary H., 547
Washington, Geo., 53, 54, 82, 224, 393, 395, 477
Washington, Lawrence, 97
Wassen, Carrie, 205
Waterlind, Wm., 374
Waterman, Raymond, 745
Waters, 780
Waters, Charlie, 779
Waters, David, 386
Waters, Ernest Harry, 779, 780
Waters, Jane L., 779, 780
Waters, Mable, 779
Waters, Minnie L., 779
Waters, Nancy Milliser, 743, 780
Waters, Olive L., 779, 780
Waters, Thos. B., 779
Waters, Thos. F., 779
Waters, Wallace, 742, 779, 825
Waters, Wm., 779
Watkins, Ella, 748
Watkins, Fred, 311
Watkins, Nina, 330
Watkins, Philip, 375
Watkins, J. W., 712
Watkins, Spencer H., 229
Watkins, W. H., 712
Watson, Adam, 104
Watson, Cathrine, 30
Watson, David, 30
Watson, Elizabeth, 131, 713
Watson, Esebela, 30,
Watson, Jane, 709
Watson, Jane S., 467
Watson, Jno., 30
Watson, Jos., 159
Watson, Martha Ann, 842
Watson, S. B., 529
Watson, Thos., 175
Watson, Yvette Hilda, 629
Watt, Sara Araminta, 539
Watters, Anna, 701
Watters, Jas., Sr., 697
Watts, Beaufort, 860
Watts, Chas. R., 848, 849
Watts, Edward, 91
Watts, Larkin, 727
Watts, Ora, 687
Waugh, Thos., 375
Waughan, Walter, 103
Way, J., 28
Weare, Hugh, 460
Wease, Janette, 902
Weatherman, Conrad T., 554
Weaver, Alsey/Ailsey, 901
Weaver, Emey, 901
Weaver, Fred, 833
Weaver, Jno., 901
Weaver, Rolly (Rawleigh), 901
Weaver, W. A., 667
Webb,, 322
Webb, Annie 636
Webb, Avilla Carolyn, 636
Webb, Elijah, 670
Webb, Herbert, 636
Webb, Hollis, 636
Webb, Hollis Fenner, 636
Webb, Jno., 474
Webb, Josephine, 636
Webb, Julia, 636
Webb, Loyette Lucille, 636
Webb, Myrtle, 636
Webb, Saml. Bivins, 636
Webb, Sarah Frances, 636
Webb, Sue Evelyn, 636
Webb, Virginia L. (Allison), 322
Webb, Wm. Brigham, 636
Webster, Jno.,382
Webster, Roger Dean, 811
Webster, Ruth, 15
Webster, Wm. Howard, 811
Webster, Wm. Howard, Jr., 811
Weems, Albert L., 618
Weems, Caroline Mackey, 841
Weems, Thos. D., 841
Weiler, Emma Birdie (Jobe), 165
Weiler, Emma Lee, 165
Weiler, Lena Wanda, 165
Weiler, Melba, 165
Weiler, Mell H., 165
Weinkauff, Mary, 382
Weir, (Colo.), 409
Weir, Jas., 65
Weir, Margt., 833
Weir's, 578
Weirich, Buvilla, 43
Welch, Jno., 523
Welch, Mary, 523
Welch, Mildred, 249
Welch, Wm., (Capt.), 406
Weldebarger, Maude, 555
Weldon, Joyce Maria, 333
Weldon, Joyce Matilda, 333
Weldon, Nancy Ann, 119
Weldon, Robt., 333
Weldon, Teressa, 333
Welborn, Cordial T., 386
Wellman, H. M. (Rev.), 550
Wells, Alex. Kirkland, 573
Wells, Geo., 463
Wells, Chas. W., 184
Wells, Frances, 624
Wells, Jane R. (Carson), 182, 183
Wells, Jno., 677
Wells, Jno. K., 624
Wells, Jno. W., 624
Wells, Jno. Walter, 624
Wells, Lucius, 438
Wells, Mollie, 624
Wells, Noah Wade, 624
Wells, Rodney Quin, 624
Wells, Saml., 396
Wells, Wm, 847
Wellsby, 631
Wendling, Florence, 191
Wendling, Geo. X., 191
Wendling, Inez Cross, 191
Wesbury, Elizabeth, 736
West, 419, 556
West, Annie Bell, 555
West, Benj., 521
West, Beulah Rebecca, 557
West, Bobbie, 556
West, Catherine, 762
West, Cato, 429
West, Charlotte Jean, 557
West, Clara Lee, 556
West, Clyde Nathl., 555, 556
West, Elizabeth, 552
West, Elizabeth (Upton), 552
West, Emmaline Virginia, 552, 553
West, Florian A., 692
West, Frances, 521
West, Frederick Morrow, 555, 556
West, Furman Erastus, 557
West, Gertrude Ruth, 556
West, Grady Estell, 557
West, Harry Holt, 556
West, Herman J., 762
West, Jas., 230, 669
West, Jesse Lyle, 552, 555
West, Jesse Lyle, Jr., 556
West, Jesse Lyle, III, 556
West, Jno., 61, 514, 552
West, Jno. Thos., 552
West, Joel, 61
West, Laura Lee, 552
West, Lorna, 556
West, Marjorie, 556
West, Mary, 230, 231
West, Mary Jane, 552 ,553
West, Mary M., 759
West, Martha Elizabeth, 61
West, Maude Bell, 557
West, Nannie Bell, 555
West, Nell Estelle, 556
West, Nora Ethel, 557
West, Rachel, 61
West, Rebecca Ann Telitha, 552
West, Robt., 480
West, Ruth, 556
West, Saml., 61
West, Solomon, 381
West, Stewart, 762
West, Thos., 552
West, Vallie, Mae, 557
West, Vinnie Leal, 555
West, Wm., 668
West, Wm. Claud, 557
West, Wm. Floyd, Sr., 555
West, Wm. Floyd, Jr., 556
West, Wm. Jefferson, 552, 556
West, Wm. M., 417, 552
Wesbrook, Clara, 333
Wesbrook, Clyde, 333

Westbrook, Elizabeth, 333
Westbrook, Fletcher, 333
Wesbrook, Jim, 324, 333
Westbrook, Johnny, 333
Westbrook, Joyce, 619
Westbrook, Lillian, 333
Westbrook, Myrtle, 333
Westbrook, Rose, 324, 333
Westmore, Elizabeth, 636
Westmoreland, Perry, 712
Weyol, Florence, 764
Whaley, Elizabeth, 673
Whatley, Patsey, 382
Whatley, Vachel D., 404
Wheatley, Francis W., 343
Wheaton, Willets, 13
Wheeler, Benj., 410
Wheeler, Cassa, 410
Wheeler, David J., 167
Wheeler, Emaline, 167
Wheeler, Emeline Sophronia, 166,167
Wheeler, Jas. 175
Wheeler, Jas. Madison, 166, 167
Wheeler, Jas. Maison, 167
Wheeler, Martha, 698
Wheeler, Martha L., 697
Wheeler, Martha T.,698
Wheeler, Williana, 167
Wheeler, Wm., 514
Wherry, Amanda, 786
Wherry, Margt. (Mackey), 79
Wherry, Rachel (Mackey), 79
Whitacre, Acquila, 181
Whitacre, Andw., 181
Whitacre, Ann Cook, 181
Whitacre, Geo., 96, 102
Whitacre, Jane, 181
Whitacre, Jno., 181
Whitacre, Mary, 181
Whitacre, Moses, 181
Whitacre, Naomi, 181
Whitacre, Patience, 181
Whitacre, Priscilla, 181
Whitacre, Rhoda, 181
Whitacre, Robt, 180, 181
Whitacre, Ruth, 96, 102
Whitacre, Ruthina, 181
Whitaker, Grant, 179
Whitaker, Nancy, 179
Whitaker/Whitacre, Robt., 181
White, 62, 767
White, Alice, 607
White, Ann, 414, 415
White, Bernice, 310
White, Elizabeth, 85, 630, 662
White, Evander, 414, 415
White, Frances Jane, 309
White, Frances Lea, 309, 310
White, Frederica, 95
White, Geo. W., 413
White, Geraldine, 310
White, Grant Knight, 310
White, Jas., 309, 310
White, Jimmie, 310
White, J. A., 654
White, Jno., 28, 32, 90, 239, 434, 679
White, J. C., 414, 415
White, Jno. C., 415
White, Jno. W., 849
White, Jno. Wayland, Jr., 849
White, Jo Aneen, 309, 310
White, Julian W., 489
White, Luther, 414, 415
White, Luther C., 416
White, Mack, 309, 310
White, Margt., 404
White, Mary, 291, 516, 840
White, Mattie, 294
White, Michael Dennis, 62
White, Nancy, 736
White, Nathan S., 95
White, Odie, 889
White, Opal, 283
White, Paul Ernest, 62
White, Paula Marie, 62
White, Robt., 260
White, Robt. L., 309
White, Robt. Mack, 310
White, Roy H. (Mrs.), 411
White, Sarah, 404
White, Wm., 41, 510
White, W. R., 562
White, Zach., 267
Whitehall, Alex. (Capt.), 527
Whitehead, Edward, 523
Whitehead, Jno., 106
Whitehead, Jno. S., 414, 415
Whitehead, Sarah, 523
Whitehurst, Dorcas, 106
Whiteside, 597
Whiteside, Ewart, 549
Whiteside, Helen, 790
Whiteside, Jas. A., 790
Whiteside, Margt. Ann, 790
Whiteside, Moses, 90
Whiteside, Wm., 895
Whitfield, Bessie, 438
Whitfield, Bolling (Mrs.), 113
Whitis, Naomi, 311
Whitley, Alice, Faye, 814
Whitley, Dewey, 814
Whitley, Dewey Mendel, 814
Whitley, Zeb Franklin, 814
Whitmire, Jas. M., 667
Whitney, Wm. O., 373
Whitsin, Jeremiah, 175, 234
Whitsitt, M. G., 383
Whitson, Chas., 234
Whitson, Jesse, 234
Whitson, Jeremiah, 175, 234
Whitson, Jos. Sr., 234
Whitson, Jos. Jr., 234
Whitson, Lydda/Lydia, 234
Whitson, Margt., 159
Whitson, Sarah, 234
Whitson, Susannah, 234
Whitson, Thos., 234
Whitson, Wm., 160, 234
Whittaker, Glodwin, 775
Whittaker, Jerry, 775
Whittaker, Joy, 775
Whitten, Jesse Brown, 879
Whittle, Connie, 616
Whittington, Moses, 426
Whittington, Olivia, 440
Wicker, Adam, 608, 639
Wicker, Anna B., 639
Wicker, Andw., 639
Wicker, Beatrice, 609
Wicker, Carolie Frances, 609
Wicker, Elizabeth, 609
Wicker, Frances, 609
Wicker, Frances Jane, 608, 609
Wicker, H. Middleton, 608, 609
Wicker, Lola Johnston, 609
Wicker, Lucille Eleebe, 609
Wicker, Oneita Elizabeth, 609
Wicker, Reuben Nunnery, 609
Wicker, Rosanah, 639
Wicker, R. A., 639
Wicker, Rosa Ann Powell, 609
Wicker, Sarah A., 608, 639
Wicker, Seaborn, 609
Wicker, Seaborn Richmond, 609
Wicker, Thos. Carey, 609
Wicker, Wm. Alvie, 609
Wicker, Wm. T., 639
Wicker, Wm. Thos., 608, 609
Wicker, Wyatt Simean, 609
Wickersham, Anna, 31
Wickersham, Isaac, 348
Wickersham, Rebecca, 102, 196
Wickersham, Susanna, 348
Wicklow, Hannah, 35
Wierwright, Wm., 23
Wigfall, Elizabeth, 33
Wiggins, Abraham, 547
Wightman, Chas. W., 857
Wike, Mary B., 284
Wilbanks, Stella, 595
Wilder, Harriet, 319
Wilder, Jno. I., 666
Wilder, W. F., 317, 319
Wilder, Will, 317, 319
Wiles, Fanny, 106
Wiley, Elma V., 774
Wiley, Jas., 432, 681
Wiley, Jas. E., 140
Wiley, Jas. R., 774
Wiley, Lee R., 774
Wiley, Mattie A., 774
Wiley, N. Elvey, 774
Wiley, Nettie B., 774
Wiley, Sally T., 475
Wiley, Saml., 490
Wiley, Thos. H., 774
Wiley, Wallace L., 774
Wiley, Winnie D., 774
Wiley, Wm. E., 774
Wiley, Wm. Poke, 774
Wilfong, Geo. (Maj.), 546
Wilfong, Jno., 546
Wilhelm, Hetty Elizabeth, 610
Wilhelm, Margt., 14
Wilkerson, Donald, 500
Wilkerson, J. A., 407
Wilkerson, Peter, 500
Wilkerson, Polly, 522
Wilkes, T. M., 379
Wilkey, Carter, 659
Wilkie, Jas., 650
Wilkins, Frances, 310
Wilkins, Geo., 310
Wilkins, Jno., 524
Wilkins, Jno. M., 706
Wilkins, Martha C., 840
Wilkins, Saml., 524
Wilkins, Sandra, 310
Wilkinson, Carver, 32
Wilkinson, Elizabeth, 353
Wilkinson, Guy, 609
Wilkinson, Hannah, 32
Wilkinson, Jno., 521
Wilkinson, Jno. B., 296
Wilkinson, Lee, 609
Wilkinson, Matilda, 32
Wilkinson, Margt., 521
Wilkinson, Thos., 353
Willard, Jos. Kelly, 62
Willard, Michael, 62
Willeor, Martin, 369
Willets, Jacob, 14
Willets, Jas., 13
Willets, Hope, 13
Willett, Chas., 346
Willett, Thos., 346
Willett, Wm. B., 346
Willett, Zadock, 96
Willey, Solomon, 854
Williams, Alice Rebecca, 821
Williams, Amanda Isadora, 821
Williams, Anna, 678
Williams, Anne Macay, 511
Williams, Balsora, 440, 448

Williams, Barbara, 97
Williams, Bertha, 311
Williams, Catherine, 710
Williams, Charlie, 804
Williams, Clarence H., 399
Williams, Comme (Mrs.), 334
Williams, Cordie, 616
Williams, Curtis, 302
Williams, D. A., 788
Williams, Danl., 727
Williams, David Morgan, 630
Williams, Ed., 766, 767
Williams, Ed. Jr., 767
Williams, Edward, 844
Williams, Eleanor (Green), 236
Williams, Eli J., 821
Williams, Elizabeth, 551, 573, 791
Williams, Elizabeth N., 573
Williams, Emma Hale, 273
Williams, Eunice, 231
Williams, Fannie, 573
Williams, Florence, 440, 441
Williams, Frances S., 711
Williams, Frederick, 9
Williams, Gay, 573
Williams, G. B., 447
Williams, Geo., 62, 440, 447, 448, 459
Williams, G. H., 399
Williams, Hicks, 573
Williams, Hopkins, 728
Williams, Ida, 573
Williams, Inez (Mackey), 249
Williams, Isaac, 677
Williams, J., 833, 840
Williams, Jacob, 654
Williams, J. C., 617
Williams, Jas., 236, 463
Williams, Jas. David, 630
Williams, Jared, Jr., 97
Williams, Jeanette, 62
Williams, Jim, 273
Williams, Jno., 13, 268, 503, 791, 828, 897
Williams, Jno. Franklin, 821
Williams, Jno. Lee, 857
Williams, Jno. Stephen, 821
Williams, Jos., 298
Williams, Josephine, 883
Williams, L. R., 292
Williams, Lucille, 302
Williams, Maggie, 809
Williams, Margt., 135, 791
Williams, Margt. Tabitha, 821
Williams, Maria, 858, 859
Williams, Martha F., 459
Williams, Martha Florence, 459
Williams, Martha Leulah, 638
Williams, Mary, 654, 727
Williams, M. Earl, 573
Williams, Milton Lea, 630
Williams, Mimbran, 696
Williams, Musadora, 569
Williams, Nancess, 380
Williams, Nathl., 106
Williams, Opal, 282
Williams, Perla Annie, 630
Williams, Philip, 235
Williams, Physa R., 521, 581
Williams, Price, 412
Williams, Rachel Beth, 630
Williams, Randolph John Lee, 858
Williams, Rich'd., 708
Williams, Robt., 52, 671, 791
Williams, Robt. Evans Lee, 821
Williams, R. J., 573
Williams, Robt. Otis, 573
Williams, Roy, 62
Williams, R. S., 62
Williams, Saml., 62
Williams, Sarah, 62, 65
Williams, Sarah Pamela, 858 859
Williams, Sara Lenorah, 821
Williams, Sloane, 814
Williams, Stella, 555
Williams, T. D. (Mrs.), 239, 250
Williams, Thos., 13
Williams, Thos. B., 668
Williams, Walter S., 573
Williams, Wiley, 678
Williams, Wm., 62, 129, 654, 893
Williams, Wm. C., 59, 62
Williamson, 62
Williamson, Ann, 131
Williamson, Arthur, 105
Williamson, Bob, 63
Williamson, Chas., 104, 105
Williamson, David, 48
Williamson, Donna Lynn, 62
Williamson, Eliza Greene, 574
Williamson, Eliabeth, 105
Williamson, Faye Maria, 62
Williamson, (Genl.), 897
Williamson, Jas., 104, 105, 419
Williamson, Jay L., 62
Williamson, Jno., 35
Williamson, L. C., 574
Williamson, Mary, 35
Williamson, Pembroke, 105
Williamson, Sarah, 35, 400
Williamson, Willoughby, 105
Willies, Moses P., 844
Willingham, Eula, 303, 304
Willingham, Parale, 304
Willingham, Robt., 304
Willis, Capt., 421
Willis, David Hopkins, 469
Willis, David Kenneth, 469
Willis, David Leach, 469
Willis, Elizabeth, 136
Willis, Etta, 887
Willis, Nannie Kate, 469
Willis, Patricia, 637
Wills, Elenor, 79
Willson, David Lafayette, 713
Willson, Elizabeth, 248
Willson, Elizabeth Barns, 713
Willson, Elizabeth Mackey, 520
Willson, Hiram A., 713
Willson, Hugh, 251
Willson, Jane, 248
Willson, Jas., 260
Willson, Jennie, 260, 713
Willson, Jno., 242, 248, 363, 364, 520
Willson, Jno. W., 713
Willson, Mary, 241, 247, 248
Willson, Matt., 713
Willson, Saml., 242, 247, 248
Willson, Saml. H., 713
Willson, Sarah, 248
Willson, Thos., 242, 248, 544, 588
Willson, Wm., 251, 260
Willmore, Kate, 205
Wilson, Alfonso, 571
Wilson, Andw. J., 248
Wilson, Bain, 541
Wilson, B. C., 553
Wilson, Betsy (McKey), 518
Wilson, (Capt.), 652
Wilson, Carol, 571
Wilson, Charlotte Marie, 541
Wilson, Chas. R., 520
Wilson, Columbus, 553
Wilson, David, 679, 695
Wilson, Dora, 537
Wilson, Dora Esther, 533, 537
Wilson, Dudie, 533
Wilson, E. L., 537
Wilson, Elizabeth, 55
Wilson, Elizabeth Ann, 520
Wilson, Ella Clark, 571
Wilson, Emory L., 533
Wilson, Emory Lee II, 533
Wilson, Ethelreed Westbrook, 571
Wilson, Fannie, 520
Wilson, Freddie Lee, 533
Wilson, Geo. B., 574
Wilson, Geo. Watson, 550
Wilson, Helen, 550
Wilson, Henry K., 467
Wilson, Hugh, 679
Wilson, Ida, 288
Wilson, Jane M., 265
Wilson, Jas., 260, 756
Wilson, Jas. Henry, 540
Wilson, Jas. Howard, 541
Wilson, Jas. (Rev.), 262, 264
Wilson, Jno., 176, 248, 260
Wilson, Jno. L., 550
Wilson, Jno. M., 248
Wilson, J. O., 612
Wilson, Jno. W., 278
Wilson, Jno. Watson, 550
Wilson, Leroy M., 378
Wilson, Lottie, 550
Wilson, Louise Virginia, 542
Wilson, Lucille, 555
Wilson, Mae, 312
Wilson, Manatee, 571
Wilson, Margt., 87, 756
Wilson, Mary, 248, 519, 679
Wilson, Mary A., 481
Wilson, M. J., 135
Wilson, Mary M., 248, 382
Wilson, Mary Summers, 541
Wilson, Matthew, 654
Wilson, Moley, 709
Wilson, Mr., 8
Wilson, Nancy, 533
Wilson, Nancy A., 569
Wilson, Nezzie, 571
Wilson, Nora Belle, 533
Wilson, Pamela Sue, 541
Wilson, Peggy, 252, 260
Wilson, R. D., 409
Wilson, Reddin, 148
Wilson, Robt., 665, 679, 694, 696
Wilson, Robt. Jno., 628
Wilson, Roger, 652, 695
Wilson, Sally, 248
Wilson, Saml., 248
Wilson, Saml. B. (D.D.), 248
Wilson, Sarah, 252, 261
Wilson, Susannah Giddens, 756
Wilson, Tench Carson, 571
Wilson, Thos., 471, 696
Wilson, Tranquilla, 571
Wilson, Vandy, 774
Wilson, Warner, 343
Wilson, Winnie, 550
Wilson, Wm., 251, 252, 471, 695, 696
Wilson, Wm. H., 520
Wilson, Wm. M., 248, 571
Wilson, Wm. Summers, 541
Wimberley, Joshua, 676
Wimberly, Chandler Wilson, 121
Wimberly, Clayton Boardman, 121

Wimberly, Florence, 306
Wimberly, Jas. Wilson, 121
Wimberly, Jas. Wilson, Jr., 121
Wimberly, Julia Carolyn, 121
Wimberly, Margt. Ellen, 121
Wimberly, Wm., 121
Wimper, Elizabeth, 381
Wimpey, J. M., 375
Winborne, Cassandra, 725
Winburn, Cassa, 725
Winburn, Cassandra, 724
Winchester, Arthur, 745
Winchester, Ben, 689
Winchester, Christine, 689
Winchester, Curtis, 745
Wincahester, Elizabeth, 689
Winchester, Evelyn, 689
Winchester, Gladys, 745
Winchester, Hazel, 745
Winchester, Jno. Valley, 689
Winchester, Leona, 689
Winchester, Lilla Mary, 689
Winchester, Louise, 745
Winchester, Mabel, 745
Winchester, Macado, 745
Winchester, Naomi Josephine, 688, 689
Windham, Ann Wisdom, 285
Windham, Eliza, 709
Windham, Elizabeth, 708, 709
Windham, Jos., 709
Windham, Sarah, 709
Winecoff, Jas., 536
Winecoff, Shirley Jean, 536
Winecoff, Stephen Wayne, 536
Winegar, Moses, 260
Winfield, Augustus S., 367
Winfrey, Mary Elizabeth, 573
Wingfield, Joshua, 110
Winn, Dorothy, 797
Winn, Jno., 735, 895
Winn, Rich'd. (Genl.), 895
Winn, Wm., 647
Winsell, Adam, 166
Winship, Elizabeth, 375
Winstanley, Thos., 660
Winter, Zeruiah, 177
Winters, Belle, 431
Winters, Erma, 624
Wisdom, Ray, 285
Wiseman, Brownlow, 558
Wiseman, Chas., 558
Wiseman, Elizabeth, 164, 558
Wiseman, Isaac, 516
Wiseman, Jas., 516
Wiseman, Jno., 558
Wiseman, Lilly, 558
Wiseman, Macamie, 557, 558
Wiseman, Molly, 558
Wishard, Elizabeth, 105
Wishard, Jas., 105
Wishard, Jno., 105
Wishard, Mary, 105
Wishon, Elsie, 581
Witherington, Fred B., 758
Witherington, Sandra Kay, 758
Withers, Betty, 233
Withers, Ellie, 189
Withers, Floy Ray, 305
Withers, Jas., 93, 186, 233
Withers, Owen, 305
Withers, Russell, 231
Withers, Thos., 7
Witherspoon, Ann, 679
Witherspoon, David, 696
Witherspoon, Elizabeth, 679
Witherspoon, Jas., 679
Witherspoon, Jas. H., 740, 824, 826, 828, 829, 833, 834
Witherspoon, Jane, 679
Witherspoon, Lenora C., 680
Witherspoon, Robt., 679
Witherspoon, Thos., 679
Withrow, Elizabeth (Willson), 242, 248
Withrow, Jas. M., 267
Withrow, Jno., 267
Withrow, Jno. Jr., 267
Withrow, Lillie, 267
Withrow, Wm., 248
Withrow, Wm. (Dr.), 267
Witmer, Jno., 86
Witt, Catherine, 472
Witt, Danl., 472
Witt, Margt., 702
Wm'son, Elizabeth, 728
Wofford, Wm., 644
Wolcott, Josephine Florence, 304
Wold, Marcus A., 351
Wolf, Hannah, 160
Wolfe, Paul E., 573
Wolfe, Peter, 152
Womack, Mildred, 626
Wood, Alma, 276
Wood, Alonzo C., 706
Wood, Aseneth, 195
Wood, Celia L., 341, 342, 344, 345
Wood, Celia Lane, 341
Wood, Celina L., 343
Wood, Chas. W., 344
Wood, Col., 407, 686
Wood, Delia (Lane), 341, 343, 344, 345
Wood, Elizabeth, 521
Wood, Geo. T., 341, 342, 343, 344, 345
Wood, H. R., 475
Wood, Hamlet R., 475
Wood, Harry L., 344
Wood, Harry T., 341
Wood, Herman, 341
Wood, Jacob, 195
Wood, Jas. F., 341
Wood, Jesse, 195
Wood, J. Pickett, 344
Wood, Joshua, 193, 195
Wood, Margt., 195
Wood, Martha, 860
Wood, Mary, 369, 727
Wood, Matilda, 514
Wood, Phebe, 343
Wood, Rachel, 195
Wood, R. C., 341
Wood, Rich'd. M., 341
Wood, Sallie, 341
Wood, Sallie Short, 344
Wood, Sarah, 195
Wood, Stockton L., 344
Wood, Thos. K., 344
Wood, Wm., 195, 234, 653, 675
Wood, Wm. A., 706
Wood, Wm. E., 860
Woodall, Winnie Davis, 281
Woodard, Aaron, 842
Woodfin, Albert, 720
Woodfin, Annie, 720
Woodfin, Emma, 720
Woodfin, Fannie, 720
Woodfin, Geo. Emmett, 720
Woodfin, Levi, 720
Woodfin, Moses, 719, 720
Woodfin, Saml., 720
Woodfin, (Maj.), 462
Woodhouse, Horatio, 105
Woodhouse, Josiah, 480
Woodhouse, Phillip, 107
Woodruff, Anna, 603
Woodruff, Bryan Calhoun, 604
Woodruff, David, 603
Woodruff, Geo. Harrison, 603
Woodruff, Ike, 604
Woodruff, Jas., 604
Woodruff, Mary Pauline, 604
Woodruff, Sarah (Hughes), 603
Woodruff, Wardie Gray, 604
Woodruff, Wm. H., 599
Woodruff, Wm. Harrison, 603
Woodruff, Wm. Noll, 604
Woods, Anzalette, 520
Woods, Elizabeth B., 521
Woods, Henry L., 520
Woods, Jas., 465
Woods, Jno., 522
Woods, Mamie, 721
Woods, Sallie, 522
Woods, Sarah, 231
Woods, Wm., 596
Woodson, 173
Woodson, Allie, 171
Woodson, Andw., 171
Woodson, Annie, 171
Woodson, C. M., 171
Woodson, Jas., 171
Woodward, David Thos., 630
Woodward, Marion, 574
Woodward, Mary Jane, 626
Woodward, Zelmer David, 630
Woolsey, Crittenden, 165
Woolsey, Melba, 165
Wooten, I. A., 383
Wooten, Thos. B., 383
Wooten, Thos. R., 383
Woplington, Rich'd., 104
Wordless, Harriet Ann, 250
Workman, Chris, 60
Workman, Mildred Anna, 60
Wornell, Jno., 392
Worryla (Worrilow) Wm., 88
Worsham, Ruth, 468
Worthington, Ann, 86
Worthington, Eliza, 301, 305
Worthington, Elizabeth, 81
Worthington, Lucy Adams, 769
Worthington, Robt., 97
Worthington, Thos., 269
Worthy, Anderson, 371
Worthy, Arian, 371
Worthy, Henry C., 371
Worthy, Jas. Leonard, 371
Worthy, Martha Susan, 371
Worthy, Mary, 371
Worthy, Sarah Josephine, 371
Wray, Jno., 660, 737
Wray, Jos., 85
Wright, A. M. (Mrs.), 437, 439, 448
Wright, Anna, 719
Wright, Ann A., 379
Wright, Anne Julia, 439
Wright, Anne Robert, 439
Wright, Billie Jean, 304
Wright, Brooke Maynard, (Mrs.), 509
Wright, Carolyn, 552
Wright, Charity, 157
Wright, Chas., 572
Wright, Chas. Edward, 572
Wright, Chas. Jefferson, 572
Wright, Chas. Sylvester, 540
Wright, Clara Mims, 439
Wright & Co., 865
Wright, Danl. W., 865
Wright, David, 201

Wright, Dee Andress, 666
Wright, Donald E., 304
Wright, Edith, 285
Wright, E. M., 575
Wright, Edward Monroe, 572
Wright, Elizabeth, 193, 194
Wright, Elizabeth Ann, 572, 573
Wright, Esther, 201
Wright, Fannie Ann, 572
Wright, G., 49
Wright, Geo., 646
Wright, G. J., 409
Wright, Hamilton M., 455, 456
Wright, Hannah, 201
Wright, Jane, 55
Wright, Jas., 854
Wright, Jas. Jr., 854
Wright, Jas. Matthew, 572
Wright, Jas. (Sir), 400
Wright, Jas. Thos., 573
Wright, Jean Blair, 572
Wright, Jean Key, 852
Wright, Jennie, 238
Wright, Jno., 156, 157, 224
Wright, Jno. W., 224
Wright, Jonathan, 181, 200, 201
Wright, Jos., 424, 425
Wright, Kessie, 210
Wright, Lugar, 660
Wright, Margt., 156, 157
Wright, Margt. Eliza, 572
Wright, Margt. Emeranda, 573
Wright, Martha E., 569
Wright, Martha Emeranda, 572
Wright, Martha Louise, 572
Wright, Matilda (McCoy), 425
Wright, Mary, 719
Wright, Mary Neal, 572
Wright, Musadora Alice, 572
Wright, Nellie, 572
Wright, Nettie Frances, 572
Wright, Paul Cahill, 572
Wright, Rachel, 158, 194
Wright, Rich'd., 201
Wright, Rich'd. Caruthers, 573
Wright, Rich'd. Wilford, 572
Wright, Robt., 574
Wright, Robt., Jr., 552
Wright, Robt., III, 552
Wright, Robt. Henry, 540
Wright, Ruth Osborne, 573
Wright, Sally, 201
Wright, Sarah, 158, 400
Wright, Susanna, 156, 157
Wright, Tacy, 201
Wright, Thos., 201
Wright, Thos. Geo., 540
Wright, Wm., 28, 66, 194, 552
Wright, Wm. A., 587
Wright, W. Henley, 597
Wright, Wm. Patricia, 439
Wright, Wm. Rich'd., 439
Wueste, Leo. M., 887
Wunderlick, Edna, 769
Wyatt, Alex. Knox, 325
Wyatt, Alex. Knox, Jr., 325
Wyatt, Belle, 325
Wyatt, Brickey Rossee, 325
Wyatt, David Henley, 325
Wyatt, Dorothy Harlan, 325
Wyatt, Emma (Adecia), 325, 327
Wyatt, Eugene, 319
Wyatt, Eugene H., 318
Wyatt, Eugene Henderson, 325
Wyatt, Eugene Hill, 325, 328
Wyatt, Frances Carol, 325
Wyatt, Hattie Belle, 327
Wyatt, Henry Elijah, 325, 328
Wyatt, Isadore Lunetta, 327
Wyatt, Jno. (Capt.), 338
Wyatt, Jno. Robt., 327
Wyatt, Joe, 327
Wyatt, Jos. Eugene, 325
Wyatt, Kathryn Henley, 325
Wyatt, Martha Winifred, 325
Wyatt, Mary, 328, 654
Wyatt, Mary Jane Mackey, 324, 325, 329
Wyatt, May Henderson, 319, 325
Wyatt, Nettie, 325, 328, 329
Wyatt, Rhadamanthus, 318, 324, 327, 329
Wyatt, Robt., 325
Wyatt, Rosa Lee, 325, 326, 328
Wyatt, Saml., 472
Wyatt, Saml. R. (Rescor), 325, 327
Wyatt, Thos. Hendrix, 325, 328
Wyatt, Willie, 325
Wyatt, Wm., 100
Wyble, Julia Mea, 891
Wylie, Andw., 348
Wylie, Moses, 522
Wylly, Wm. Henry, 842
Wynn, (Capt.), 364
Wynn, Hartwell, 871

Y

Yarbrough, Callie, 293
Yarborough, Julius, 293
Yates, A. R., 314
Yates, Gladys May, 303, 314
Yates, Janice Marilyn, 303
Yates, Mary F., 166
Yates, Mary Frances, 169
Yates, Sallie Frances, 303
Yax, Virginia F., 765
Yearsley, D. C., 249
Yeates, Mary, 65
Yerbury, Martha, 66
Yerbury, Wm., 66
Yerkes, Lydia, 79
Yoakley, Elizabeth Eva, 469
Yoakley, Margt. Isobel, 469
Yoakley, Wm. Frederick, 469
Yon, May, 793, 794
York, Meroda, 892
Youmans, Wm., 710
Young, 322
Young, Andw., 229
Young, Capt., 386
Young, Creed, 322
Young, D. M., 133
Young, Edward, 228
Young, Elizabeth, 12, 14, 346
Young, Henry, 12, 13, 14, 108, 677
Young, Jas., 854
Young, J. N., 712
Young, Jno., 158, 161, 162, 297
Young, Job, 13
Young, Jos., 161
Young, Lee, 533
Young, Mary Katherine, 576
Young, Rebecca, 297
Young, R. C., 513
Young, Rich'd., 533
Young, Robt., 297, 298, 413
Young, Robt. Jr., 161
Young, Rosa C., 322
Young, Reubin, 512
Young, R. H., 529
Young, Sarah, 65
Young, Sinnet, 228
Young, Stephen T., 12, 13
Young, Straubridge/Strawbridge, 322
Young, Susannah, 297
Young, W. A., 890
York, Aileen, 551
Youree, Patty, 573

Z

Zachary, Eliza, 554
Zachary, Ella McLean, 554
Zachary, Jonathan, 554
Zachary, Jonathan McLean, 554
Zachary, Leak, 785
Zachary, Ralph Horace, 553, 554
Zealey, C. (Mrs.), 666
Zealy, Jas., 654
Zeigler, Emanuel, 389
Zekitens, E. H., 714
Zemp, Emily, 787
Zimmerman, Florence, 752
Zimmerman, Missouri, 748
Zuber, Eliza, 453
Zuber, Katherine, 453
Zumwalt, Henry, 351
Zumwalt, Rachel, 351

3866